Established 1881
emlowrger's
BROADWAY AND HILL
EIGHTH STREETS



Mid-Season
e Exhibit
l Announcement
ique Mid-Season Style
vill be staged on our
r of Fashion — Monday and
10 a.m. and 2 p.m. — the
es of the mid-season—
on Living Models
—Millinery
—Bathing Suits
—Sports Togs
—Traveling Apparel
—Sweaters
—Accessories
hat will be of interest to the fash-
n of Los Angeles. Plan to come,
riends.

Old Copies
The Times
Are Worth Money
ans of inculcating a spirit of
eveloping money-making and
g habits in Los Angeles boys
he Times Circulation Depart-
further notice, will buy and
the rate of one cent a pound
old copies of The Times de-
he Times Office, corner First
ay.
applies to old copies of The
No other paper will be so-
bscribers can earn approxi-
nts a month for their favorite
e sale of 80 copies of the daily
Times; and boys and girls
siderable spending money by
id copies of this newspaper
and neighbors.
cieties, benevolent associations
aritable organizations can in-
ncomes by taking advantage
end all of your old copies of
o the Times Circulation De-
here they will be paid for in
rate of one cent a pound, or
rn subscribers to The Times
rrangements with the nearest
for the sale of old copies of
er.
must be free from dirt and
al condition, as well as prop-
nd tied in bundles.
nes-Mirror Company
CHES MONTGOMERY BRO
Jewelers
4th and Broadway

In Seven Parts and Magazine—134 Pages
PART 1—TELEGRAPH SHEET—12 PAGES.

"Sail on, sail on, and on, and on."

The Times
LOS ANGELES
1781 1917

Liberty Under Law — Equal Rights — True Industrial Freedom

SUNDAY MORNING, MAY 13, 1917.

PRICE 2½ CENTS | Delivered to Subscribers | At All Hotels and on Railway Trains, 5c. On Streets and News Stands, 5 Cents.

CONGRESS REFUSES TO DO THE BIDDING OF WILSON.

Absolutely Dry Nation Forecast; Censorship Clause Is Doomed.

Alignment.

KAISER MUST GO.

Ringing Message of Socialists.

ders in America Cable Hohenzollern Doom to All the World.

ense of Prussian Reforms Called a Pretext to Make Tools of Germans.

[BY A. P. NIGHT WIRE.]

NEW YORK, May 12.—A mes- ge from a number of lead- American Socialists was d to the Socialists of Germany , saying that democracy the d ever would continue to fight t Germany until the Hohen- s were overthrown. The mes- e was sent to Socialists in Stock- , Copenhagen, The Hague and with a request that its text forwarded to German Socialists. e signers were Charles Edward l, a member of the commis- appointed by President Wilson to Russia; J. G. Phelps Stokes, old Gaylord, Robert Rieves la , A. M. Simons, Upton Sinclair, L. Slobodin, chairman of the York Socialist Committee; Rose Stokes and William Eng- alling.

The democratic peoples of the world now in league against the Kaiser and Kaiserism will be compelled to continue their war against Germany and her autocratic allies until the Kaiser and Kaiserism are overthrown," the message read in part.

"The rest of the world realizes, whether the German people realize or not, that liberty in Germany and peace in the world must remain a sham as long as the Hohenzollerns and their supporters retain any real power.

"But whether Germany prefers a republic or a constitutional monarchy, the Hohenzollern tradition and prestige must not only be reformed—it must be broken. The Kaiser himself claims that Kaiserism is to be democratized and thus strengthened in its fight against the other nations.

INTRIGUE OF KAISER.

"It will be difficult, if not impossible, to convince the democracies of the world that a reformed Kaiserism is anything else than an effort of the Hohenzollerns to make the German people more willing tools of his foreign policy.

"There is only one way to bring the war to an early end. The Kaiser must go."

PROTEST OF GOMPERS AGAINST POSTAL RATES

[BY A. P. NIGHT WIRE.]

WASHINGTON, May 12.—Samuel Gompers, president of the American Federation of Labor, appealed to organized labor tonight to protest against the proposed increase in second-class postal rates and other provisions of the war-revenue bill which he declared threaten the maintenance of a free press. Many labor and other publications will be forced to suspend operations if the measure goes into effect, he said.

"Profits and incomes should be taxed, but the very source of employment of our fellow-workers and the maintenance of a liberal and free press should remain unimpaired," said a statement issued by Gompers.

THE WORLD'S NEWS IN TODAY'S TIMES.

HEART OF IT

Covering the Globe.

The Foremost Events of Yesterday: (1) The Row in ress. (2) The Conscription-bill Debate. (3) War e Protests. (4) The Socialists' Message. (5) The d Situation. (6) Russia. (7) The Peace Movement.

INDEX.

Absolutely Dry Nation Forecast.
War Tax Threatens Industries.
Nation United, Says Wilson.
Shipping Expert Here Arrives.
Plan to Check Grain Advance.
Chicago Mayor in Rebellion.
Japanese Policy is Explained.
Boy Killed in Auto Wreck.
Bonds Heard After Alamo.
News from Southland Counties.
Weather Report: City in Brief.

Authorities Reorganize for War.
Civil Engineers to Go to France.
Sarah's Greek Theater Opened.
Editorials: Pen Points: Verse.
Welcome to Go to Small Boy.
Editorial Proved not Staff of Life.
Preparing for the Tax Flood.
Record Break Laid to Yoke.
Workmens' Rally Next Sunday.
Women's Work: Women's Clubs.
Labor Enough for Everyone.
Women Held too Tightly.

Notes of the Motion-picture Houses.
Musical Notes and Comment.
Theaters and Playhouses.
Society in the Realm of Local Society.
Pasadena Society Affairs.
Coronado of Penrod and Sam.
Sermon for the Religious Rambler.
Notes of Art and Artists.
Interview with Olive Gray.
Scenario for the Film Drama.
Book Reviews: Literary Notes.
Ebell Thought Club Symposium.

Want Ads: Classified Advertising.

Financial News: Fact and Comment.
Financial: Markets.

Mines and Automobiles.

Society and Fashion Sheet.
THE ILLUSTRATED WEEKLY.
Complete and Complete, 32 Pages.

SUMMARY.

CITY. Clear. Wind at 5 p.m., ..; velocity, 8 miles. Ther- ter: highest, 70 deg.; lowest, 52 ..ecast: Fair. For complete ..port see last page of Part I.

CITY. Babies of prominent ..n California families began a .. for individual saving of ..o help win the war.

..ns of one family were ..n a train struck an auto- ..n crossing near Pomona.

..d Bovard of the University ..n California returned from ..

TO READERS: It is a mistake to jump at the wrong conclusion that all, or the greater part, of the more important news is to be found on the first page. It does not contain it. Consult the Index and the Summary, then read the entire paper—and thus get all the news of the day.

Fiasco.

RUSSIA IS DONE.

War Cry Falls on Deaf Ears.

Common Run of the People Refuses to Respond to Appeal to Arms.

Threat Made by Agitators to Cut off the Army from Bread Line.

BY ARNO DOSCH FLEUROT.

[BY ATLANTIC CABLE—DIRECT WIRE—EXCLUSIVE DISPATCH.]

PETROGRAD, May 12.—After listening to the big washday of public sentiment yesterday on the anniversary of the meeting of the first Duma, my own feeling is that oratory, even such a stirring appeal as that of Roditcheff, Governor-General of Finland and a member of all four Dumas, is lost on the Russian peasant mind. Having never felt anger against German aggressiveness and frightfulness, they will not continue the fight.

They have opposite them now a mere fringe of German troops, but they will not give the "one more big effort," even though it would be easy now. They are thinking only of the end of the war; the predicament of the Allies on the western front is not even understood in the ranks.

It is necessary for America to have no delusions about this. The Germans themselves are sure the Russians at this moment will not give the decisive punch in their power to give.

APPEAL OF WORKMEN.

It must also be understood that the appeal of the Council of Soldiers' and Workmen's Deputies for a conference of International Socialists is an idealistic move far removed from and above the German scheming at the present time in Stockholm. Russian idealism, feeling the support of the great body of the people and the army, is trying to overwhelm the war by a peace wave.

"This is an alliance of free peoples against the oppression of militarism and imperialism," cried Roditcheff, answering Tseretelli, a lieutenant, that the governments of France and England have imperialistic ambitions not recognized by their own people. "We must be stoically faithful to it.

"Victory is necessary in order to establish social and internal peace. The greater our victory over the enemy, the more complete will be the victory of the democracy of peasants and workmen, for if German militarism is not overthrown, all the work of future generations will have to be devoted to armaments."

SIGNIFICANT STATEMENTS.

Out of yesterday's oratory there were a certain number of succinct statements regarding the present critical period.

"Something is wrong when Germany has gained greatly by the revolution and our military situation is worse," said V. V. Shulguin. "The provisional government is honest and able, but it has no power when under suspicion. Agitators talking among the peasants threaten to cut off Petrograd, Moscow and the army from bread supplies. If the army becomes demoralized for lack of food and cries for peace at any cost, that is treason."

The Socialist Tseretelli replied by declaring that the Russian people were throwing their interests together, but that only the propertied classes were hanging back, causing the agitation, dissatisfaction and the inactivity of the army.

WALL STREET "WOLF" TALKS.

Lamar, Up for Munitions Conspiracy, Recounts Financial Experiences.

[BY A. P. NIGHT WIRE.]

NEW YORK, May 12.—David Lamar, charged with having conspired with Capt. Franz Rintelen of the German navy and members of Labor's National Peace Council to prevent shipments of war munitions to the Entente Allies, told the Federal Court here today of his financial experiences which made him known as the "wolf of Wall street."

Lamar is attempting to show that he is the victim of a conspiracy by prominent financiers He named many prominent men who, he asserted, were his "enemies" and his counsel declared that among those subpoenaed as witnesses was United States Senator Penrose.

Describing the panic of 1907, Lamar declared that the late J. Pierpont Morgan had asked his assistance but later informed him that his partners objected to his associating with Lamar.

"I resented that," the witness said, "as I did his deliberate cutting of me in Wall street one day."

Lamar did not deny that he had received money from Rintelen but declared he had used it not in pro-German activities but to wage war on certain financial interests.

MOSLEMS COURTEOUS TO THE AMERICANS.

[BY A. P. NIGHT WIRE.]

WASHINGTON, May 12.—Consul-General Ravndal has arrived at Zurich in charge of the party of Americans departing from Turkey after the breaking of diplomatic relations. He reported today that the Americans were courteously greeted en route.

The following were in the party: Mrs. Heizer and three children; Mrs. Wingate and two children; Mr. and Mrs. Tompkins and two children; Mrs. Harden, Misses Jillson, Phelps, Lyon, Hulbert, Christie, Cardlock, Messrs. Andrus, Ranney, Gulliver, Vice-Consul Young, Commander Morton. They will proceed to Paris.

Anniversary.

BRITISH NEVER BEATEN IN SPIRIT.

GEN. ROBERTSON COMMENTS ON HEROISM IN WAR.

Chief of Imperial Staff Tells Press 200,000 Tons of Munitions Were Used in France During the Last Five or Six Weeks—Wants Aid of Newspapers.

[BY ATLANTIC CABLE AND A. P.]

LONDON, May 12.—Gen. Sir William R. Robertson, chief of the Imperial Staff at army headquarters, declared in an address tonight that in the last five or six weeks the British had expended 200,000 tons of ammunition in France alone. He was speaking at the anniversary dinner of the Newspaper Press Fund.

Referring to the British soldiers who first went to France, Gen. Robertson said they were battered, bruised, and sometimes beaten to their knees, but they never were beaten in spirit, and under the guidance of Field Marshal Lord French they rendered possible the success since achieved by Field Marshal Sir Douglas Haig. He emphasized that every war had its own peculiarities and that no war so differed from its predecessors as the present one.

Airplanes had entirely changed the character of the operations; enormous masses of artillery rendered preparation for battle a long process and required an elaborate system of transport. He said 50,000 tons of stone weekly were required to mend the roads.

COLOSSAL NUMBERS.

The greatest peculiarity of the war was the colossal numbers engaged. It was not war between enemies, but war between nations, and there was no man or woman in the empire who was not doing something either to win or lose the war. That was the way to look at it. A distinguished man recently said to him that he estimated that in this war 25 per cent. of the weight was represented by military strength and 75 per cent. by things which were not of military character, such as agriculture, shipping, food and diplomacy.

PRESS RESPONSIBILITY.

"That brings me to my last point," said Gen. Robertson, "the power and responsibility of the press today. We are fighting a war upon the issue of which depends our imperial existence. . . . In order to win this war, we must put in all the resources of the nation. There is no more powerful agency for insuring this than the press. I want the press to get not only that 25 per cent. but the 75 per cent. We don't want flaming headlines, exaggerations and so forth. We want consistent and courageous direction of public opinion into the right channels. We want to face the facts and state them and we want to avoid at the same time discouraging our own people and encouraging the enemy.

"I think I may say truly that in this connection the editors and press in general have co-operated most cordially and most efficiently."

LLOYD'S ESTIMATE OF THE KAISER.

[BY ATLANTIC CABLE—DIRECT WIRE—EXCLUSIVE DISPATCH.]

LONDON, May 12.—Kaiser Wilhelm is considered "not an abnormal risk" by some Lloyd's brokers, despite recent reports of attempts on his life and rumors of illness, but there is no demand for any Kaiser policies. Brokers say there are too many other legitimate demands for money. If the war lasts into next year, it is asserted that anxiety would have to be taken into account as one of the biggest factors governing his health. Risks from shell fire considered negligible. Some betting men favor the Kaiser as a five to three shot if the war goes two more years.

LIBERTY WAR BOND FOR EVERY HOME.

[BY A. P. NIGHT WIRE.]

ST. LOUIS (Mo.) May 12.—Plans to subscribe for $80,000,000 of the liberty loan were inaugurated at a meeting of ten of the presidents of the eighteen clearinghouses in Federal Reserve district No. 8 (St. Louis) here today. The slogan to be used in subscription work will be "A war bond in every home."

The eight clearinghouses not represented in the conference telegraphed that they would co-operate in any plans made for the sale of the war bonds.

Foodstuff.

CONSERVE ALL GRAIN

No More Cereals for Whisky.

Programme in Congress Likely to Spell Temperance for United States.

Espionage Bill the Means of Instituting Reforms in Every Township.

[BY A. P. NIGHT WIRE.]

WASHINGTON, May 12. — The first legislative step toward conservation of the nation's food resources and a long advance toward an absolutely dry United States was taken tonight by the Senate in approving, 38 to 32, an amendment to the administration espionage bill forbidding during the war the use of cereals or grain in the manufacture of intoxicating liquor.

By a majority of one vote the Senate also threw out of the bill the administration's press-censorship section, as was done in the House. This action is expected to throw the censorship fighting into conference, where the influence of the administration can be brought to bear more directly. What will be the outcome no Senator would predict with confidence tonight.

The prohibition amendment was adopted under a rule limiting debate sharply, and there were only brief speeches on each side. Just previously the Senate had voted down, 47 to 25, a proposal to forbid sale of intoxicants during the war.

TO CONFINE SALES.

Effective September 1, the amendment is calculated to confine sale and consumption to whisky and other grain liquors already in stock, and to wines, brandies or other drinks that depend upon other materials for their main constituents. Another opportunity to vote upon it will be offered when the Senate votes on the bill with the amendment from the Committee of the Whole, but opponents of the prohibitory provision are not confident that they will be able to overturn today's action.

Estimates during the debate were that at least $100,000,000 in annual internal revenue would be lost if the amendment stands.

Elimination of the press-censorship section ended a long and bitter fight. The vote was 39 to 38. Opportunity will come also for another vote on this section, and the administration is expected to make an effort to have the Senate reverse itself.

CUMMINS'S AMENDMENT.

The prohibition amendment, proposed by Senator Cummins (Rep.) of Iowa, reads as follows:

"That on and after September 1, 1917, during the period of the war with the Imperial German government, it shall be unlawful to use or employ directly or indirectly any cereal, grain, sugar or syrup in the production of intoxicating liquor in any form or of any kind; provided that nothing in this section shall prevent the use of sugar or syrup in the manufacture of wines as now authorized by existing law; provided, further, that this section shall not be construed to make unlawful the manufacture of alcohol or intoxicating liquor for industrial, mechanical, medicinal, sacramental or scientific purposes, under rules and regulations to be established by the Secretary of the Treasury.

"A violation of this section shall be punishable by a fine of not more than $5000 or imprisonment for not more than three years, or both."

CUMMINS'S ARGUMENT.

"Within one year," said Senator Cummins in offering his prohibition amendment, "if we may believe the people who are best informed, the people of this country and the countries with which it is allied will be starving. They may have enough to sustain life, but they will not have enough to sustain the strength to make them a vigorous fighting force. Either we will have to do without booze or we will have to do without bread. I am in favor of doing without booze."

"Between revenue and food," said Senator Cummins, "there can be only one choice. We should not hesitate for a single minute."

Senator Gallinger, the Republican leader, said he was in favor of the prohibition amendment and quoted from statistics to show that 7,000,000,000 pounds of food were used annually in the manufacture of liquor.

"If that be true," said he, "it is nothing short of a crime for the United States to sit idly by and allow the enormous conscription of the food supply into the manufacture of liquor which is injurious to the people."

"There is a similar amendment now pending to the food conservation bill which has been introduced," objected Senator Overman, "and the proper place for the amendment is there."

Senator Curtis, Republican, said he was in favor of the Cummins

(Continued on Second Page.)

BULLETINS

[BY A. P. NIGHT WIRE.]

SAN FRANCISCO, May 12.—Superior Judge Frank H. Dunne filed a formal denial here today of the charges that Judge Dunne was biased and prejudiced against those indicted for the murders growing out of the preparedness day explosion. Judge Dunne presided at the trial of Warren K. Billings who was found guilty and sentenced to life imprisonment for his connection with the explosion, and was slated to preside at the trial of Mrs. Rena Mooney, whose husband, Thomas J. Mooney, is now under sentence of death.

The writ of habeas corpus asked for by counsel for Frank C. Oxman, the Oregon cattleman held to answer to the Superior Court on a charge of subornation of perjury, will be argued in the Appellate Court Monday.

WASHINGTON, May 12.—The publicity machinery of the Democratic and Republican national committees may be enlisted to help advertise the liberty loan.

Word reached treasury officials tonight that Chairman McCormick of the Democrat committee, at the suggestion of Frank Vanderlip of New York, was working for an agreement with Chairman Willcox of the Republicans for such an arrangement. Under the plan the speakers bureaus would call on their stump orators of the last campaign to make speaking tours in the interest of the loan.

MOUNT VERNON (N.Y.), May 12.—The police were informed tonight that jewelry valued at approximately $200,000 was stolen yesterday from the home of Frederick H. Allen, a retired business man, at Pelham Manor. One of the pieces taken was a necklace recently purchased in Paris by Mrs. Allen and valued at nearly $50,000.

Enemy Praise.

"TANKS" AND GAS WORRY GERMANS.

ARMORED MOTOR CARS CALLED MOST AMAZING WEAPON.

Military Expert of the Berlin "Tageblatt," Home from West Front, Attributes Success of Allies' Opening Drive to Poisonous Shells.

[BY ATLANTIC CABLE AND A. P.]

COPENHAGEN, May 12 (via London, 12:53 p.m.)—British armored motor cars and gas grenades evidently are worrying the Germans. Lieut.-Gen. Von Ardenne, the new military expert of the Berlin Tageblatt, who has just returned from the western front, attributes the success of the British in their opening drive at Arras, April 9, largely to gas shells, which laid such a curtain of gas before the German artillery that the gunners were hampered sorely in their work. He claims on the other hand that the French suffered equally from the German artillery's gas defense along the Aisne a week later.

Baron von Ardenne says the British tank is probably the most amazing weapon modern land warfare has produced. He admits they have caused the Germans heavy losses, though they are by no means invulnerable to artillery.

The Baron asserts that the line of villages along which the Anglo-German struggle is now raging lies in advance of the main Hindenburg line.

As to the French battle front, he says that the struggles along the Chemin Des Dames are merely skirmishes preliminary to a gigantic engagement which is surely coming.

BLAZE ON U. S. DESTROYER.

[BY A. P. NIGHT WIRE.]

NEW YORK, May 12.—Fire aboard the United States torpedo boat destroyer Roe, in drydock at the New York navy yard, was fought for an hour tonight. No information was obtainable as to the damage or how the fire started.

NORTHERN PACIFIC BONUSES.

[BY DIRECT WIRE—EXCLUSIVE DISPATCH.]

ST. PAUL, May 12.—The Northern Pacific announces today it will give its employees $750,000 in bonuses on July 1.

Encroachments.

WHITE HOUSE MEDDLING IN WAR BILLS RESENTED

House Favors Roosevelt Volunteers; Senate Against Gagging Press.

BY JOHN CALLAN O'LAUGHLIN.

[BY DIRECT WIRE—EXCLUSIVE DISPATCH.]

WASHINGTON BUREAU OF THE TIMES, May 12.—For the first time while he has been in the White House President Wilson today experienced direct and distinct rebuffs from the House of Representatives and the Senate. The House rejected the conference report of the army conscription bill and simultaneously instructed its conferees to accept the Harding amendment, which authorizes the President to accept four divisions of volunteers. It was prepared especially for the benefit of the command which Col. Roosevelt has organized for service in France.

The Senate eliminated from the administration's espionage bill the provision authorizing the President to control publicity during the period of the war.

ACTION UNEXPECTED.

The action of the two chambers on the measures described, particularly that relating to Col. Roosevelt's division, was wholly unexpected. It was due to the resentment which has sprung up against the administration in both houses as a result of the way the President has ignored the members in his consultation with the visiting foreign missions and his decision of important matters of policy without consideration of the views of the men at the Capitol.

So far as the censorship bill is concerned, the administration hopes, through the forthcoming conference committee, to shape a provision which will be acceptable to the two houses.

A difference exists with regard to the Harding provision. The House definitely has approved an amendment adopted by the Senate by a vote of 56 to 31. Senator Chamberlain, chairman of the Senate Military Committee, is so confident the Senate will stand by its position that he will not ask for a vote on the acceptance of the conference report. He will move to recommit the bill to the conference committee. It will be instantly reported out again with the Harding amendment inserted.

The report then will be adopted by the two houses. The perfected act thereupon will be presented to the President for approval.

WILSON FACING QUESTIONS.

As a result of what happened today and the prospect of the next few days, Mr. Wilson is facing some of the knottiest political questions of his administration.

Shall he veto the conscription bill containing the amendment so objectionable to him?

Shall he sign the bill and refuse to accept the colonel's division?

Shall he sign the bill, permit the colonel's division to be mustered into the Federal service and then keep it in this country?

Shall he sign the bill, permit the organization of the colonel's division and immediately dispatch it to France?

The President's decision on these questions will wait upon careful consideration.

His frame of mind is well known.

When Col. Roosevelt called at the White House some weeks ago, the President was noncommittal in regard to the ambition of the former President to lead an American command in France.

Subsequently, however, he let it be known that he was opposed to the enactment of a provision under which the Roosevelt division could be organized and sent abroad. When Congressman Dent, chairman of the House Military Affairs Committee, had a conference with the President, the latter requested him to oppose the effort to enact legislation in behalf of the colonel. Then a representative of the President circulated among members at the Capitol and stated that if the legislation were passed the President would not accept the Roosevelt division. Today, Mr. Dent had a letter from the President. He was prevented from reading it on the floor of the House by Republican objection.

HOUSE CHEERS TEDDY.

In that letter, the President heartily commended the bill reported by the conferees, which omitted the Harding amendment. Moreover, the President spoke of the value to the country of the conscription scheme and made it clear that he was gratified volunteers had not been provided for, save as members of the regular army and the National Guard.

Mr. Dent circulated this letter among his colleagues, but he could not stem the tide running so strongly for the colonel. Every mention of the name "Roosevelt" during the debate brought forth cheers and yells with an occasional hiss and groan. It was a remarkable demonstration and it was the more striking because the House only a few weeks ago rejected an amendment under which the colonel's division could have been accepted, by a vote of 170 to 108.

It is further interesting to note that the House acted in the way it did in spite of the colonel. Congressman Gardner and Senator Harding received a telegram from Mr. Roosevelt yesterday requesting them to cease their efforts in his behalf because he feared discussion of the provision of such personal concern to him, might cause delay in the enactment of the bill. In short the colonel was willing to have the Harding amendment abandoned in order that no time might be lost in securing military preparation for the country.

WAR DEPARTMENT MUM.

The War Department declined to make any statement this afternoon regarding the prospective legislation in behalf of Col. Roosevelt. It allowed it to become known that it was planning to send shortly to France 10,000 regulars, probably under the command of Maj.-Gen. Pershing.

It is believed that this will comply with the demand of the country, and meet the request of Marshal Joffre and the British mission to have American troops on the firing line. Secretary Baker also believes it would be inadvisable to send untrained men abroad. Every man called to the colors will be put through an intensive course of training and even if the Roosevelt division should be accepted it is declared that it will be put in camp and thoroughly drilled. The further statement is made that there are no clothing, rifles, airplanes, guns or other equipment for the Roosevelt division, and that it will be some months before supplies will be available. The department does not propose, according to what was said by one of its officers, to have Col. Roosevelt to go to France and sign a "round robin" denouncing the government for failing to give him the things "he might think" necessary, just as he did during the war with Spain. Officers of the General Staff are particularly bitter against the colonel and have done and will do everything they can to prevent the dispatch of his force of volunteers to Europe.

SPY VOTE NONPARTISAN.

The vote eliminating the censorship from the espionage bill was nonpartisan, though the administration has thrown the full weight of its influence on the side of a repressive censorship provision. Sixteen Democrats joined with twenty-three Republicans to eliminate the provision, while twenty-seven Democrats and eleven Republicans voted to retain it. The Cummins-Thomas amendment adopted yesterday had already greatly softened the provision as drafted by Atty.-Gen. Gregory. But the original measure, as well as Mr. Gregory's attitude toward the subject, had aroused a storm of opposition all over the country that carried the whole provision to destruction.

The action of the Senate throws the controversy into conference, as the House adopted a censorship provision milder than Mr. Gregory's draft but still objectionable in some particulars.

LONG BEACH MAN WOUNDED IN BATTLE.

[BY A. P. NIGHT WIRE.]

OTTAWA, May 12.—The casualty list of the Canadian overseas force, issued by the war records office, contained the following names of Americans:

Wounded—J. S. Lewis, Dewar, Okla.; W. D. Whyte, Long Beach, Cal.

TRAINING CAMPS FOR ENGINEER OFFICERS.

[BY A. P. NIGHT WIRE.]

WASHINGTON, May 12. — Members of the Engineer Officers' Reserve Corps of the army will be trained at camps to be opened May 14, in conjunction with the training camps for line officers, already established.

An announcement today by the chief of engineers said candidates for commissions in the engineer reserve who hold certificates are expected to proceed to the camps without further notice.

Life of Industries Threatened by War Tax; Sensational Pleas Before Senate Committee

Consensus.

HOUSE BILL UNJUST, BURDEN OF PROTESTS.

Rainey Defends Measure and Hopes to Force Vote by Thursday.

[BY A. P. NIGHT WIRE.]

WASHINGTON, May 12.—The war-time tax schedules of the $1,800,000,000 revenue bill were attacked as threatening the life of many industries by a score of witnesses today before the Senate Finance Committee and were defended by House leaders during debate on the other side of the Capitol, as absolutely necessary to preserve the life of the nation.

Manufacturers, jobbers and retailers in many lines touched by the new levies, including high officials of some of the country's leading industrial concerns, almost without exception condemned the House bill as unjust, discriminatory and likely to result in the suspension of many of the smaller business houses.

The third day of debate in the House brought further protests from members and many suggestions that the heavier increases be modified and other levies substituted. There was a dwindling attendance, however, and Democratic Leader Kitchin said he hoped to have a vote not later than Thursday.

RAINEY IN DEFENSE.

Representative Rainey of Illinois, ranking Democratic member of the Ways and Means Committee, took up most of the time today defending the measure. The increases in second class postage rates were attacked from many quarters, and Mr. Rainey said the committee simply was trying to get back part of the annual loss which the government sustains through carrying newspapers and periodicals through the mails at 1 cent a pound.

"Those of us who drew this bill knew that the life of the nation is in danger," said Mr. Rainey.

Representative Wood, Republican of Indiana, declared that there are many iniquities in the bill and suggested a tax of $3 a head on all the business men. Under the present provisions, he said, 10,000,000 independent business men would contribute nothing toward the enormous total to be raised.

Representative Dyer, Republican of Missouri, also attacked the measure, saying that many of the things to be taxed on the theory that they are luxuries are in reality necessities.

WILLING TO PAY.

Most of the Senate committee witnesses expressed their willingness to do their bit in paying war taxes but declared the House provisions distinctly unfair. Those who protested included concerns interested in the taxes proposed for public utilities, coffee, tea, advertising, insurance, automobiles, musical instruments, the moving picture industry, jewelry and drugs. Because of the great number who have asked to be heard the committee decided to continue the hearings one day longer than intended and close them Wednesday night.

Taxation of parcel post packages was among the new revenue plans suggested to the committee. Upon drugs a new tax to consumers of 1 cent upon every 25 cent purchase was recommended by druggists who said the proposed levy on the industry as now drawn could not be passed along.

Billboard, poster, and street-car advertisers protested to the committee against the exemption of newspaper and magazine advertising from taxation.

PARCEL POST TAX.

Taxation of parcel post packages was advocated by representatives of railroads and express companies, who contended it would only be fair to tax packages sent by parcel post which competes with the express companies.

The cent-a-pound tax and higher duty on coffee was assailed by Frank R. Seelye of Chicago, president of the National Coffee Roasters' Association. He suggested a flat 2-cent tax instead and declared many large retailers, such as mail order houses and chain stores, would escape the proposed tax. Lower retail coffee prices because of a prospective large crop, probably the greatest in the world's history, were predicted by Seelye.

Representing interurban electric roads, Arthur W. Brady of Anderson, Ind., said the proposed taxes discriminate in favor of automobile lines having established routes competing with electric roads. The proposed tax on electric power was opposed by Z. V. Taylor of the Indiana Public Utilities Company, as amounting to 5 per cent. on gross revenues.

The advertising taxes of the House bill were attacked by E. A. Frost of Chicago, representing poster and outdoor advertising interests. The tax, he asserts, discriminates against poster interests, by exempting newspaper and magazine advertising.

Various attacks on the proposed insurance taxes were made by representatives of life, fire, industrial and casualty insurance interests. The rate on industrial policies was said to be "unfair and discriminatory."

LIFE INSURANCE.

Of about $25,000,000,000 of life insurance in effect, $3,000,000,000 was said to be upon men subject to army conscription with extra hazard to the companies as a source of loss. The tax of 5 cents per $100 on new life insurance was said to be very heavy.

Exemption of reinsurance from the tax was asked by Thomas W. Blackburn of Omaha, Neb., representing the American life convention.

"In other respects," he said, "we are going to take our medicine, cheerfully and patriotically."

A score of motion-picture producers, film manufacturers, theater owners and others affiliated with the moving-picture business, headed by W. A. Brady, opposed the taxes proposed in the House bill.

Mr. Brady said the actors got the largest returns in the moving picture industry, some of the stars being compelled to form their own companies because commercial companies, he declared, made money last year. He argued that film pictures are fast becoming an educational factor, supplanting text-books.

Film exporters asked the committee to exempt from taxation films shipped abroad.

AUTOMOBILE INDUSTRY.

Anything but an optimistic view of the automobile industry was presented by Alfred Reeves, general manager of the National Automobile Chamber of Commerce, who characterized the 5 per cent. manufacturers' tax "as a menace to the industry."

Successes of a few great manufacturers, he said, gave the public the impression that the industry as a whole was profitable. Of 450 manufacturers, he said, not over half are paying expenses and few making 10 per cent. annually.

Half of the retail motor dealers, Mr. Reeves declared, do not make a living.

Ovation.

NEW ENGLAND HONORS VICTOR OF THE MARNE.

[BY A. P. NIGHT WIRE.]

BOSTON, May 12.—New England paid homage to the hero of the Marne today. From the moment Marshal Joffre stepped from his train at the South Station, on his arrival from New York this morning, until he left for Canada tonight, he was applauded continuously.

On historic Boston Common he received from little Mary Curley, daughter of the Mayor, a parchment announcing that through the marshal the school children of Massachusetts and the citizens of Boston and New England desired to present a sum for the care of the children whose fathers have died for France. This sum tonight had reached a total of $175,000 with contributions still pouring in.

At Harvard University Joffre was invested by President Lowell with the honorary degree of doctor of laws. In conferring the degree President Lowell said:

"Joseph Jacques Cesaire Joffre, marshal of France, commander whose calm courage and sagacity shone as a bright star in a dark night, whose genius at the Marne wrung from defeat a victory that saved France and, with France, the world."

The university had voted to confer a similar degree on Rene Viviani, but the head of the French mission had been called to Canada, and as the degree could only be conferred in person, it was automatically withdrawn.

BALFOUR IS MOVED.

[BY A. P. NIGHT WIRE.]

NEW YORK, May 12.—The climax of the British War Commission's two-days visit to this city came this afternoon when Foreign Minister Arthur J. Balfour declared that any doubt some of his colleagues may have had as to the sincerity of their welcome to the United States had been finally dispelled.

The distinguished British statesman admitted that before their departure from England some of his associates may have felt misgivings as to their reception. Speaking with evident emotion, at a private reception in his honor, Mr. Balfour declared that "if any doubts existed, [illegible]

"We never conceived or believed," he added, "that there would be such a universal outpouring of sympathy, of good will, as have marked every moment of our visit. Not one of us had the smallest expectation of what was to happen here. The spontaneous exhibition of welcome from every class has moved our hearts as nothing ever has moved them before."

VIVIANI SIGNALLY HONORED.

[BY A. P. NIGHT WIRE.]

OTTAWA, May 12.—Canada, in officially welcoming Rene Viviani, Minister of Justice of France and head of the French war mission to America, today extended to him the unprecedented honor of addressing its Parliament. Later, by a cheering vote of the members, it was ordered that his speech, "so full of heart and fire," be preserved in the Dominion's records.

M. Viviani paid high tribute to the Canadian soldiers who have consecrated their lives to the cause of liberty and humanity, along with the French and their other allies.

M. Viviani received newspaper men in his car just before his departure and urged them to continue the work of strengthening the resolution of the people to carry forward the great struggle.

At a banquet tonight it was announced that this probably would be Marshal Joffre's last public appearance in an American city, as the French commissioners were to leave immediately for a Canadian city.

"At the end of our stay in your wonderful country, it is with deep regret that we take our leave," the Marshal said. "I want to tell you how intensely we feel the warm personal sympathy and kindness which we have met on every hand."

Vice-Admiral Chocheprat, speaking in the absence of M. Viviani, said:

"New links are being forged between us because we are united in spirit and soon, perhaps, shall unite in blood.

"When your Star Spangled Banner shall float on the battlefields of Rrance and also, I am sure, within a short time on the fields of the Rhine, then we may be sure that

MORE LIFEBOATS FOR THE WAR ZONE.

[BY A. P. NIGHT WIRE.]

WASHINGTON, May 12.—To further reduce the submarine risk changes were ordered today in the present lifeboat regulations. The modifications were made by the Department of Commerce on reports showing that only two Americans aboard torpedoed ships have lost their lives by gunfire or torpedo explosions and that all others were drowned or died of exposure.

Hereafter all American steam vessels entering the war zone must carry enough lifeboats to accommodate every person aboard and in addition must have enough life rafts for 25 per cent.

Foolish.

FAILS TO HALT, SO SOLDIER FIRES.

AUTOIST NEGLECTS TO OBEY GUARD'S ORDER.

Captain in Command at San Luis Obispo Issues Statement Advising Civilians to Stop when Instructed to do So—Cars Searched Near Tank Farm.

[BY DIRECT WIRE—EXCLUSIVE DISPATCH.]

SAN LUIS OBISPO, May 12.—All automobiles and other vehicles on the State Highway passing the tank farm of the Producers' Transportation Company last night were stopped and subjected to search by troops stationed at the farm. One unidentified automobile driver, who refused to halt when the command was given, was fired at, the bullet shattering the windshield.

In regard to the incident, Capt. Tracy, in command of the guard at the tank farm, this morning issued the following statement:

"In the course of the operations of the military it may be necessary from time to time to halt civilians and subject them to search. In such cases it is vitally necessary that the civilians so ordered to halt, stop. If they do so they will not be subjected to any indignities."

Capt. Tracy said he was not at liberty to state the cause of the search instituted last night. He declared, however, that it was nothing to cause serious alarm. It is understood here that the motorist who refused to halt believed he was the victim of automobile bandits.

CONSTITUTIONAL RULE RECOGNIZED.

[BY DIRECT WIRE—EXCLUSIVE DISPATCH.]

CALEXICO, May 12.—The province of Lower California made official recognition this afternoon in Mexicali of the Constitutionalist government of Mexico and the ratification by the House of Deputies of the Presidency of Carranza. This was done by orders received from Gov. Cantu who is at Ensenada.

At 4:30 o'clock p.m. the proclamation was read to the assembled inhabitants of Mexicali and the garrison of troops in front of the Federal Building; a national salute of twenty-one guns was fired and the national anthem played.

As is usual on holidays in Mexico all saloons and gambling houses in the town were closed for three hours during the celebration and parade.

THREE ARE HURT IN PUENTE ACCIDENT.

[LOCAL CORRESPONDENCE.]

PUENTE, May 12.—Miss Gladys Strange and Miss Etna Wattles, two Los Angeles schoolteachers, living at No. 460 Twenty-seventh street, were seriously injured this afternoon, and Verne Barlow was severely gashed in the hand and injured about the head when the machine collided with the automobile of James A. Lightpipe, just after passing through the town of Puenta.

Mr. Lightpipe is an electrical engineer for the Southern California Edison Company. Another machine in which was an unknown woman figured in the triangle of disasters. Two machines were wrecked. The injured were treated at Puente, and later taken to Los Angeles.

WITH PISTOL STOPS BARBER'S ATTACK.

[LOCAL CORRESPONDENCE.]

SANTA ANA, May 12.—With a revolver, Constable Edward Kennedy at Los Alamitos last night stopped the onslaughts of Joseph Brown, proprietor of a barber shop and poolroom. Before the constable could get his gun out of its holster, Brown slashed at him twice with a knife and cut him on the right forearm.

Kennedy says that Brown was drinking, and that in the middle of the night he ordered Brown to go to bed. Later Kennedy was called out of bed by a report that Brown was trying to break into Glenn Merrill's house. The constable arrested Brown, who suddenly dashed at him with an open knife.

Brown declares that Kennedy robbed him of $125. The Sheriff's office here thinks Brown's accusation to be preposterous.

MEXICANS FIRE ON TWO AMERICANS.

[BY DIRECT WIRE—EXCLUSIVE DISPATCH.]

SAN DIEGO, May 12.—Carl and Nate Christofferson were fired on by soldiers at Tia Juana today and made their escape on a fast motorcycle. Carl, an aviator of Redwood City, who has been visiting his parents at Nestor, near the border, said that he and his brother were taking an early spin along the beach at low tide when without warning the bullets commenced to whizz and continued after the boys were quite a distance on this side of the line. Two Mexican soldiers were seen by them.

Some harness which was recently stolen from the Christofferson barns was recovered by them from a Mexican south of the line, but at the time, they were warned that they had no business across the line.

Christofferson states that harness and some saddles have disappeared lately, and it is thought they were taken across the border.

The Great War.

BRITISH MASS ATTACK ON THE GERMAN LINE.

Objective of Formal Move is Accomplished—Slavs on Offensive.

[BY A. P. NIGHT WIRE.]

FOLLOWING is the Associated Press review of the war dispatches for the past twenty-four hours:

Storming the German lines east of Arras along a twelve-mile front, British troops have forced back the Germans at two important points and have established themselves in Bullecourt, the scene of many desperate struggles recently. Heavy losses were inflicted on the Germans and more than 700 prisoners were taken.

Without giving the armies of Crown Prince Rupprecht time to recover after the repulse of their ineffectual counter-attacks, Field Marshal Haig early Saturday threw his forces against three vital points in the line protecting Douai and in each place gained his objective. At the southern end of the line was Bullecourt, protecting Queant. Here thousands have fallen in attacks and counter-attacks in the last two weeks. The battle here lasted for many hours, during which the British firmly placed themselves in the village, but the fighting still goes on.

Six miles to the north along the Arras-Cambrai road and between the villages of Monchy and Gumappe, the British straightened out their line by taking 1500 yards of a German trench system.

Around Roeux, north of the Scarpe and at the northern end of the attacking lines, Field Marshal Haig's men captured German positions on a front of about one mile and a half. The fighting was most intense about the Roeux cemetery and the chemical works in the direction of Plouvain and along the Arras-Douai Railway.

Fourteen German airplanes were destroyed by the Entente on Friday and twelve others were driven down damaged.

According to the German War Office, dense masses of British troops were employed in a series of attacks along the roads leading from Arras to Lens, Douai and Cambrai. One of the main points of assault was in the vicinity of Bullecourt, which has been the scene of almost steady fighting for several days. The objectives of the forward move were achieved and hundreds of prisoners were taken, according to the British official announcement.

One of the points captured by the British troops was Cavy farm, on the road between Arras and Cambrai, together with half a mile of trenches north of it. Farther south the Germans threw a flying wedge against Gillemont farm and captured it, but were thrown out by a British counter-attack. The fighting was in progress at the Roeux railway station when the official reports were issued.

French artillery continues to bombard the German lines and munitions depots along the Aisne front. The German War Office asserts that the French were driven back at Bovelle ridge, near Carny. There has been violent artillery duel near Avocourt, on the left bank of the Meuse, on the Verdun front. The French delivered several attacks on the hills east of Berry-au-Bac, which the Germans claim were repulsed.

Resumption of an offensive movement by the Russian forces operating in conjunction with the British campaign in Mesopotamia was announced Saturday by the Russian War Office.

The Russian troops crossed the River Diala in the rear of the Turkish forces which had retreated before the British advances and taken refuge in the Jabel Hamrin hills, about 100 miles northwest of Bagdad.

Farther north on the Caucasian front the Austrian and Turkish forces have been on the offensive with alternate advance and retreat, the result of which seems to have left the situation there unchanged.

In Macedonia the Serbian troops have captured and held against counter-attacks several trenches on Dobropolye Heights, east of the Cerna River.

Signs of renewed activity on the part of the British army invading Palestine are evident. Turkish positions near Gaza have been bombarded.

The German Admiralty asserts that a British destroyer was sunk in a naval engagement between the Dutch and English coasts on Thursday.

Zeebrugge, on the Belgian coast, was heavily bombarded by warships early Saturday morning.

GERMAN REPORT.

[BY ATLANTIC CABLE AND A. P.]

BERLIN, May 12 (via London, 4:31 p.m.)—German troops operating in the Carny region on the Aisne front forced the French back yesterday at Bovelle ridge, says today's War Office statement.

Fifteen French and British airplanes were brought down on the western front during the day, it is announced.

Fighting developed today between Acheville and Queant on the Arras battle front, the statement reports. The British, it is declared, were repulsed in attacks made last night. The fighting is continuing at the Roeux railway station.

The announcement follows:

"During an advance of German light forces in the Hoofden on May 10, enemy forces were sighted at 5:40 a.m. east of the North Hinder lightship. As they came nearer they were recognized as three small modern British cruisers and four destroyers. A firing engagement at once developed in the neighborhood of the Flemish coast and continued as far as Thornton bank. There the enemy cruisers held back. Our forces reduced speed so as to allow the enemy to come within closer range.

"During the latter part of the engagement an explosion occurred in the enemy line as a result of our fire. Apparently it was a boiler explosion. The damaged destroyer, with a list to starboard, sank shortly afterwards, as was reliably observed.

"Our forces then advanced upon the enemy destroyers, which had turned away at full speed to join the now distant cruisers and finally ceased fire as the enemy disappeared. There were neither losses nor damage on our side."

LATER ADVICES.

A later announcement follows:

"After the strongest artillery preparations, the British last night attacked on both sides of the Arras-Lens, Arras-Douai and Arras-Cambrai roads, employing dense masses of troops as certain points. For the greater part they were repulsed by our curtain fire and wherever they succeeded in penetrating our lines our counter-attacks threw them back with heavy losses. At the Roeux railway station fighting continues.

"This morning fresh fighting developed at many points between Acheville and Queant, after the artillery firing had been increased to the highest intensity.

"In addition to Carny we forced back the French at Bovelle ridge after bitter hand to hand fighting and maintained our lines, which were improved by this success in the face of the enemy attack. Prisoners belonging to a division newly brought forward fell into our hands. Attacks on hills 90, 100 and 108, east of Berry-au-Bac, were repulsed with heavy losses after severe hand to hand fighting. Fifteen enemy airplanes were brought down yesterday."

BRITISH REPORTS.

[BY ATLANTIC CABLE AND A. P.]

LONDON, May 12, 10:57 p.m.—The British troops have established themselves in the village of Bullecourt, the scene of terrific fighting during the last few days, according to the official report from British headquarters in France tonight. Fighting still continues.

The British also have captured an important German trench of about a mile astride the Arras-Cambrai road, as well as German positions over a front of one and one-half miles near Roeux.

The British advance has gained and consolidated the positions along the road both east and west of Bullecourt which must be virtually surrounded, says a Reuter dispatch from headquarters in France.

The statement reads.

"Our troops have established themselves in the village of Bullecourt, where fighting still continues.

"Astride the Arras-Cambrai road we have captured some 1200 yards of a German trench, including a strong point known as Calvary farm. North of the River Scarpe our troops last night stormed Roeux cemetery and the chemical work to the north. Today they continued their advance and carried the enemy's position in this neighborhood on a front of about one and a half miles."

"In these operations we have captured over 700 prisoners, including eleven officers, and a number of trench mortars and machine guns.

"In the air fighting yesterday seven German airplanes were destroyed; five others were driven down out of control. Four of our airplanes are missing."

Inspiring.

FLAG AND POLE TO BE GIVEN PATRIOTS TODAY.

PATRIOTIC HALL, at No. 1816 South Figueroa street, will be the scene this afternoon of highly interesting and significant exercises—the double presentation of a flag and flagpole to the patriotic organizations of this city.

Gen. Harrison Gray Otis, donor of the flagpole, will deliver a presentation address of peculiar interest at this time, while Col. William H. Holabird will present the flag, his own contribution to the cause. Response will be given by Col. J. J. Steadman.

While the flag is being raised, Miss Margaret Goodwin will sing "The Star Spangled Banner," and spirited music also will be furnished by the Veteran Fife and Drum Corps.

The exercises will commence at 2:30 o'clock and, it is expected, will attract a large attendance. Among the organizations to which the flag and pole will be presented, and which will have representatives present are:

Grand Army of the Republic—Bartlett-Logan Corps, No. 7; Bartlett-Logan Post, No. 6; Kenesaw Post, No. 106; R. D. Evans Post, No. 399; Stanton Post, No. 55; Gen. W. S. Rosecrans Camp, Sons of Veterans; Auxiliary Sons of Veterans; Columbia Circle, No. 24, Ladies of the G.A.R.; Jessie Benton Fremont Tent, No. 4, Daughters of Veterans; Gen. H. W. Lawton Circle, No. 49, Ladies of the G.A.R.; Kenesaw Woman's Relief Corps, No. 22; Ladies' Union Veteran Legion Auxiliary; R. D. Evans Woman's Relief Corps, No. 120; Stanton Woman's Relief Corps, No. 16; Uncle Sam Woman's Relief Corps, No. 49; Union Circle No. 19, Ladies of the G.A.R.

United Spanish War Veterans—P. C. Mulqueeney; Admiral Glass Camp, No. 26; Roosevelt Camp, No. 9; Roosevelt-Glass Auxiliary, No. 5; W. S. Rosecrans Camp, No. 2; Gen. H. G. Otis Camp, No. 1; Gen. H. G. Otis Auxiliary.

Also Corregidor Post, No. 8, Veterans of Foreign Wars.

MOB DEFERS LYNCHING.

[BY A. P. NIGHT WIRE.]

HELENA (Mont.) May 12.—A mob which gathered here early this morning ostensibly to lynch four Austrians held for a double murder committed in East Helena Thursday night dispersed without attacking the jail, which had been guarded heavily. No further trouble is expected.

Conserve Grain.

(Continued from First Page.)

amendment and that it should be attached to the espionage bill.

"This is an important amendment," he said. "It will save millions of bushels of grain for the manufacture of bread and other food."

Senator Phelan declared $150,000,000 was invested in the wine industry in California and that elimination of the industry would affect the employment of many persons and cut off Federal revenue.

KENYON'S STATEMENT.

Senator Kenyon of the Agriculture Committee said that committee had similar legislation before it. He did not know when it might get to the Senate and he believed that in the interest of a successful war action should be taken now.

The newspaper censorship provisions were stricken from the bill today in the Senate by a vote of 39 to 38 on the motion of Senator Johnson of California.

After the censorship clause had been stricken from the bill, Senator Kerby, Democrat, of Arkansas, introduced an amendment providing for a definite and specific press censorship under the supervision of the secretaries of War and the Navy and that was defeated, 45 to 5.

THE VOTE.

Senators voting to eliminate the censorship were:

Democrats — Ashurst, Bankhead, Broussard, Chamberlain, Gore, Hardwick, McKellar, Martin, Reed, Saulsbury, Shields, Smith of Georgia; Thomas, Underwood, Vardaman—15.

Republicans—Borah, Brandegee, Calder, Cummins, Curtis, Fernald, France, Frelinghuysen, Gallinger, Gronna, Harding, Johnson of California; Jones of Washington; Kellogg, Kenyon, La Follette, New, Norris, Page, Sherman, Smoot, Sutherland, Townsend, Watson—24. Total 39.

Against striking out the censorship:

Democrats—Culbertson, Fletcher, Gerry, Hollis, Husting, James, Jones of New Mexico; Kendrick, King, Kirby, Myers, Overman, Pittman, Pomerene, Ransdell, Robinson, Shafroth, Sheppard, Simmons, Smith of Arizona; Smith of South Carolina; Stone, Thompson, Trammell, Walsh, Williams, Wolcott—27.

Republicans—Brady, Colt, Hale, Lodge, McCumber, McLean, Nelson, Poindexter, Sterling, Warren, Weeks—11. Total 38.

Senators who voted for the amendment were:

Democrats: Ashurst, Beckman, Gore, Kendrick, King, Kirby, McKellar, Martin, Myers, Phelan, Pittman, Shafroth, Sheppard, Shields, Smith of Georgia, Swanson, Thompson, Trammell, Vardaman, Walsh, Williams, Wolcott—22.

Republicans: Brady, Cummins, Curtis, Gallinger, Hale, Johnson of California, Jones of Washington, Kenyon, Norris, Page, Poindexter, Sherman, Smoot, Sterling, Sutherland, Townsend—16.

Against the amendment:

Democrats: Bankhead, Broussard, Fletcher, Gerry, Hardwick, Hollis, Husting, James, Jones of New Mexico, Lewis, Overman, Pomerene, Ransdell, Reed, Robinson, Simmons, Smith of South Carolina; Stone, Underwood—19.

Republicans: Brandegee, Calder, Fall, France, Frelinghuysen, Harding, Kellogg, La Follette, Lodge, Nelson, New, Wadsworth, Weeks—13.

An amendment by Senator Gronna prohibiting the use of grains and other necessities of life in the manufacture of beverage alcohol was beaten 48 to 24. Another by Senator Weeks to permit use of grains and cereals in the manufacture of alcohol used in the manufacture of tobacco was beaten 39 to 37.

There was much discussion of the constitutionality of the Cummins amendment and many Senators pointed out that the Senate was undertaking the most important sort of legislation under a limited debate rule. Supporters of the proposal emphasized strongly the fact that the nation and its allies need every bushel of grain they can find to carry on the war.

Discussion of the censorship and prohibition sections prevented a final vote on the bill. It will be taken up again Monday.

OFFICIALS DISCUSS A BOND RETIREMENT.

[BY A. P. NIGHT WIRE.]

WASHINGTON, May 12.—Federal Reserve Board officials have under informal consideration a readjustment of methods for retiring United States 2 per cent. bonds in order to insure the reserve banks against loss due to the expected tendency of such bonds to decline in value below par after the new liberty loan bonds, bearing 3½ per cent. interest, are floated.

Under the law, reserve banks are required to purchase at par $25,000,000 2 per cent. bonds. These bonds may be converted into 2 per cent. bonds and resold. By this provision of the Federal reserve law the banks have been enabled to avoid losses in the past, but the issue of the huge sum of new securities contemplated under the war finance law has injected a new element. The need of revision is said to be more in the future than at present, and it is unlikely that the amendments to the reserve law will be presented to Congress until the next session.

One proposal under consideration is the granting of authority to reserve banks to convert the 2 per cent. bonds, as they are retired, into bonds bearing the same rate of interest as the government's latest issue.

Approximately $625,000,000 2 per cent. bonds are outstanding.

BRITISH BLOWS ON ARRAS FRONT FAIL.

[BY ATLANTIC CABLE AND A. P.]

BERLIN (via London) May 12, 10:10 p.m.—British attacks today on the Arras front failed with heavy losses, according to the supplementary official statement issued by the War Office this evening. The statement reads:

"The British attacks reported in this morning's communication were delivered between Gavrelle and the Scarpe, on both sides of the Arras-Cambrai road, and at Bullecourt. They failed with heavy losses to the enemy. At Roeux, the fighting still continues.

"On the Aisne and in the Champagne, there is nothing new to report."

Concentrating.

GERMANY'S ENTIRE ARMY AVAILABLE IN FRANCE

Slavs Disorganized, Italy and Rumania Inactive, Austrians Footloose.

BY A MILITARY EXPERT.

[BY DIRECT WIRE—EXCLUSIVE DISPATCH.]

WASHINGTON BUREAU OF THE TIMES, May 12.—From the day of the declaration of war in Europe down to the present time, Germany has had one almost overwhelming advantage—that of a central position. Through this the central empires have been able to concentrate their forces quickly and deliver an attack before a defensive concentration could be effected to meet the thrust. They have, moreover, been able to mobilize their reserves with great celerity to met attack.

Previous to June 1, 1916, the attacks of the Allies came singly—an offensive here, which died down in a short time. Then, somewhat later, another somewhere else. But there was no effort toward concerted action on a definite, general plan. The result was that Germany was able to meet these attacks as soon as the point of attack was made definite by hurried shifting of reinforcements from strategic reserve centers. The net result to the Allies was defeat in each one of their enterprises.

In June of last year, however, it became apparent there was but one way in which to neutralize Germany's advantage and that was by a series of attacks launched practically at the same time and persistently maintained, directed at widely-separated points on the circle in the which the Central Empires are inclosed. We, therefore, saw the battle of the Somme, the Russian drive and the Italian offensive, all under way last July. It was, therefore, impossible for the Teutons to weaken any front without risking a disaster. Each battle line had to be dependent upon itself entirely.

PRESENT BEARING.

This general situation has an important bearing on the present situation in Europe. The only battlefield where anything more than brief spasmodic actions are in progress is France. Russia is disorganized, Italy entirely inactive for other reasons, Rumania forced into inactivity through Russia's domestic troubles. Germany, therefore, able, without fear of risk, to concentrate against the British and French drives.

In Russia, the situation is still under the cloud of inaccurate and inconclusive information. The German element, backed by the Socialistic and disloyal elements are struggling for a separate peace, without, apparently, much chance of success, though it seems to have succeeded in destroying the organization and fighting ability of the army in the field. The somewhat disjointed attacks which have been made during the week are the most hopeful sign. Germany cannot drive Russia into peace by force of arms, but only by skillful propaganda and insidious influences exerted inside the Russian lines. Active fighting will only make the Russians adhere more strongly to the Allied cause. For this reason we have seen hardly any fighting on the Russian front. In fact we have had nothing until the last few days but reports of the fraternizing of German and Russian soldiers, each under the red flag, in "No Man's Land."

FIGHTING RENEWED.

Last week, however, gave some indication of the renewal of the fighting. The points of contact have been widely separated—along the Dwina on the Riga front, and in front of Lemberg, in Galicia. In a military sense, the fighting has been without importance. It has not been sustained, has been purely local in character and with no definite objective or plan. But the encouraging part of it has been the fighting has been going on at all. However, in figuring up the game year, the probabilities are that a unbiased estimate would place Russia out of all consideration and the knowledge that she was lost to the Allies at least until next year.

What Italy will do, if anything, no one can say. The Italian situation is closely linked with that of Russia. Austrian troops are not in evidence on the western front and political conditions will probably exclude them from this theater. There are in force, however, on both the Russian and the Italian fronts, and Russia lies dormant all summer, the Central Powers have no fear of a recrudescence of activity in that quarter, there will be no reserves for the Austrians who are fighting on the Italian front only, should they concentrate heavy forces on both the Isonzo and Trentino fronts and successfully resist any attempt they may make to drive ahead.

THE SHELL SUPPLY.

There is also the question of the supply which is made somewhat serious by the submarine menace, but has, it is true, factories for the manufacture of shells, but that is nothing, herself, out of the game. All steel must be supplied from overseas. Also, just as in the case of most of Europe, food is very scarce in places heavy demand on shipping, in addition to those imposed by the strategic situation. But even if Germany does launch a heavy offensive this year, it will not devolve upon the German machine to hold it in check, the entire blow must be taken by and absorbed by Austria. There will be an abundant supply of munitions for forces for this purpose if there is no Russian menace to face. We must make up our minds then, that during this year the entire German army, troops in the trenches and those in reserves as well, is in the final outcome available to throw into the fighting line in France, should necessity arise.

There are, of course, other factors to be considered, but they are subordinate to every sense of the word and as matters stand now will not affect the general situation which victory obtained in them should overwhelming and complete.

SALONIKI FRONT.

Conspicuous among them is the Saloniki front. The Allied army here has been one of the great mysteries of the war. Sources of information which are private, if not the less reliable, estimate the Allied army there at something like three-quarters of a million men, well supplied, though, whether it will become active, a regular flow of shells and food can be kept up to it is a question. Commercial lines both of the Atlantic and the Pacific are used for this purpose, but the strain, in view of the eastern movement in Mesopotamia will be great. No one seems to have been willing to assume the responsibility of stating why this great force has failed to move. In fact, since the fall of Monastir, there has been a most complete inaction.

During the past week there have been indications that an attack is to be launched, between the Doiran and the Vardar as described, has been started by the British and has met with some local success. The point, or rather the front, selected for the attack, gives promise that it may develop into something more considerable.

Westward Ho!

"ERA OF THE PACIFIC" IS BEGINNING TO DAWN

[BY PACIFIC CABLE AND A. P.]

TOKIO, May 12.—The inaugural dinner of the new American-Japaness Society was attended today by 300 members, among whom were many of the most prominent men in Japanese public life. Viscount Kaneko, former Minister of Justice, presided and the principal speech was delivered by Baron Goto, former Minister of Communications, who said:

"There are few questions of such vital moment to the welfare of mankind as the relations of Japan and the United States. The era of the Pacific promises to surpass that of the Mediterranean or the Atlantic. All the forces of the East and West will meet. Will they unite or clash? I believe it lies in the power of the United States and Japan to answer that question, on which the future happiness and progress of the world will depend.

"For this reason the relations between Japan and the United States are of supreme importance. In the awful responsibility they owe to mankind, will Japan and the United States work hand in hand or will they turn their backs on each other? I hope the two nations will on principles on which to base their relations of mutual trust and confidence."

Premier Terauchi said that Japan and the United States had never in the history of their intercourse come to such a path as to-day of cordial relationship. He continued:

"By participation of the United States in the war our power is strengthened by a community of interest. We are on the eve of having our resources in close touch, because we have always been friends and seek the welfare of mankind. We look for no advantage. We will accept no advantage. We go because we believe that the very principles upon which the American republic is founded are now at stake and must be vindicated.

"In such a contest, we shall not fail to answer the call to service through the instrumentality of this particular organization. And I think it not inappropriate to say this: There will be many occasions of the spirit of sympathy and mercy and philanthropy and I think that it is very hoped that we should not allow our activities in these lines to lapse; that we should keep constantly in view the desire to help with utmost concentration and energy of effort, and I hope that if not all, of the philanthropic activities of this war may be conducted, if not through the Red Cross, then through some allied and experienced organization. This is no war for any selfish purpose. This is no war for mere sport or impulse. It means great sacrifices on every side of it, and not in the mere counsel of prudence in our philanthropy as well as in fighting we should use through the instrumentalities already prepared to our hand and already experienced in the task we are going to be assigned to perform.

"It is in recognition of that fact that the American Red Cross has just added to its organization a small body of men whom it has chosen to call its war council. Their first duty will be to raise a fund out of which to draw the moneys for the performance of this duty and I do not believe that it will be necessary to appeal to the American people to respond to this call for funds, because the heart of the country is in this war, and the heart of the country is in the war, its heart will express itself in the gifts that will be poured out for these humane purposes.

COUNTRY'S HEART IN WAR.

"I say the heart of the country is in this war because it would not have been prepared for it. It would have gone into it if it had not believed that here was an opportunity to express the character of the United States. We have a right to with no special grievance of our own, because we have always been friends and seek the welfare of mankind. We look for no advantage. We will accept no advantage. We go because we believe that the very principles upon which the American republic is founded are now at stake and must be vindicated.

"In such a contest, we shall not fail to answer the call to service through the instrumentality of this particular organization. And I think it not inappropriate to say this:

There will be many occasions of the spirit of sympathy and mercy and philanthropy and I think that it is very hoped that we should not allow our activities in these lines to lapse; that we should keep constantly in view the desire to help with utmost concentration and energy of effort, and I hope that if not all, of the philanthropic activities of this war may be conducted, if not through the Red Cross, then through some allied and experienced organization. This is no war for any selfish purpose. This is no war for mere sport or impulse. It means great sacrifices on every side of it, and not in the mere counsel of prudence in our philanthropy as well as in fighting we should use through the instrumentalities already prepared to our hand and already experienced in the task we are going to be assigned to perform.

"It is in recognition of that fact that the American Red Cross has just added to its organization a small body of men whom it has chosen to call its war council. Their first duty will be to raise a fund out of which to draw the moneys for the performance of this duty and I do not believe that it will be necessary to appeal to the American people to respond to this call for funds, because the heart of the country is in this war, and the heart of the country is in the war, its heart will express itself in the gifts that will be poured out for these humane purposes.

COUNTRY'S HEART IN WAR.

"I say the heart of the country is in this war because it would not have been prepared for it. It would have gone into it if it had not believed that here was an opportunity to express the character of the United States. We have a right to with no special grievance of our own, because we have always been friends and seek the welfare of mankind. We look for no advantage. We will accept no advantage. We go because we believe that the very principles upon which the American republic is founded are now at stake and must be vindicated.

"In such a contest, we shall not fail to answer the call to service through the instrumentality of this particular organization. And I think it not inappropriate to say this:

There will be many occasions of the spirit of sympathy and mercy and philanthropy and I think that it is very hoped that we should not allow our activities in these lines to lapse; that we should keep constantly in view the desire to help with utmost concentration and energy of effort, and I hope that if not all, of the philanthropic activities of this war may be conducted, if not through the Red Cross, then through some allied and experienced organization. This is no war for any selfish purpose. This is no war for mere sport or impulse. It means great sacrifices on every side of it, and not in the mere counsel of prudence in our philanthropy as well as in fighting we should use through the instrumentalities already prepared to our hand and already experienced in the task we are going to be assigned to perform.

The HARDMAN FIVE-FOOT GRAND



A piano of exquisite tone occupying no more space than an upright. Endorsed by Home Treasures and fame of the world's greatest artists.

$725 FOB NEW YORK.

The Wiley B. Allen Co.

416-418 South Broadway

te Committee

Concentrating.

'S ENTIRE ARMY ABLE IN FRANCE.

...ized, Italy and Rumania ...Austrians Footloose.

...A MILITARY EXPERT.

...WIRE—EXCLUSIVE DISPATCH.]

...AU OF ...From ...ation of ...e pres... ...ad one ...ntage— ...Through ...ve been ...forces ...back be... ...n could ...et. They ...o mobi... ...t celer...

...the at... ...gly—an ...town in ...newhat ...e. But ...d con... ...general ...Germany ...acks as ...t was ...fting of ...gic re... ...t to the ...one of ...

...ever, it ...but one ...e Ger... ...was by ...d prac... ...ed per... ...ed at ...the cir... ...umplexes ...over the ...Russian ...tive, all ...there... ...tions to ...sking a ...had to ...irely.

...an im... ...nt situ... ...battle... ...an brief ...ress is ...rained, ...er rea... ...activity ...roubles ...without ...against ...

...ts still ...ts and ...e Ger... ...he So... ...nts are ...peace, ...anes of ...have ...organi... ...of the ...newhat ...e been ...e most ...cannot ...orce or ...agenda ...ted in... ...fighting ...adhere ...cause. ...hardly ...front. ...g until ...orts of ...and ...the red ...

...some ...of the ...that have ...r have ...and in ...a. In ...g has ...It has ...

Westward Ho!

...HE PACIFIC" ...NNING TO DAWN.

...FIC CABLE AND A. P.]

...ugural ...erican- ...tended ...among ...most ...oubtle ...r Mis... ...d the ...ed by ...er of ...

...f such ...man- ...n and ...of the ...nat of ...tantic. ...West ...ckish? ...of the ...nswer ...future ...world

"For this reason the relations between Japan and the United States are of supreme importance. War is the awful responsibility they owe to mankind, will Japan and the United States work hand in hand or will they turn their backs on each other? I hope the two nations will find principles on which to base abiding relations of mutual trust and confidence."

Premier Terauchi said that Japan and the United States had never, in the history of their intercourse, come to such a path as to endanger cordial relationship. He continued:

"By participation of the United States in the war our interests are strengthened by a community of interest. We are on the eve of joining our resources in chastising a common obdurate foe in the cause of world peace. The friendly relations of the two countries should be cemented more strongly than ever by the combined efforts of both governments and peoples."

...ARDMAN ...OOT GRAND



A piano of exquisite tone occupying no more space than an upright. Endorsed by Mme. Tetrazzini and hosts of the world's greatest artists.

$ 725 F.O.B. NEW YORK.

...y B. Allen & Co. ...outh Broadway

Ringing.

NATION UNITED, SAYS WILSON.

Declares War with Germany Means Grim Business.

Freedom and Democracy will Triumph, He Declares.

Strong, Patriotic Address to Red Cross Society.

[BY A. P. NIGHT WIRE.]

WASHINGTON, May 12.—President Wilson said in a public address here today that the struggle against Germany "means grim business on every side of it," but that America had put its heart into the task and would respond as a united nation to the call to service.

Speaking at the dedication of a Red Cross memorial for the women of the Civil War, the President predicted that the present struggle not only would obliterate the last division between the North and South, but would wipe out "any lines either of race or association cutting against the great body of the nation." This new union, he said, would result from a common suffering and sacrifice for the unselfish cause of freedom and democracy.

"We look for no profit," he said, "we will accept no advantage out of the war. We go because we believe the very principles upon which the American republic was founded are now at stake and must be vindicated."

TAFT'S INTRODUCTION.

Former President Taft introduced Mr. Wilson as the nation's leader in the greatest war in history, "a war whose sacrifices we cannot realize." Secretary Baker formally presented the memorial building to the Red Cross Society and the President's address was made in accepting it as the property head of the society. The building, a handsome $800,000 structure built by the government, was dedicated to both the women of the North and South.

After the exercises the President and Mr. Taft reviewed about 1000 members of the "Women's Volunteer Aid Corps," led by Mrs. Hugh L. Scott, Mrs. Newton D. Baker and Mrs. Josephus Daniels, as vice-marshals.

WILSON'S REMARKS.

The President spoke as follows:

"It gives me a very deep gratification as the titular head of the American Red Cross to accept in the name of that association this significant and beautiful gift, the gift of the government and of private individuals who have conceived their duty in a noble spirit and upon a great scale. It is significant that it should be dedicated to the women who served to alleviate suffering and comfort those who were found during our Civil War, because their thoughtful, disinterested, self-sacrificing devotion is the spirit which should always illustrate the services of the Red Cross.

"The Red Cross needs at this time as it has never needed before the unprecedented support of the American people and all the facilities which could be placed at its disposal to perform its duties adequately and efficiently.

PAST SUFFERINGS.

"I believe that the American people perhaps hardly yet realize the hardship and sufferings that are before them. We thought the scale of the Civil War was unprecedented, but in comparison with the scale on which we now have entered, the Civil War seems almost insignificant in its proportions and in its expenditure of treasure and of blood. And, therefore, it is a matter of the greatest importance that we should at the outset see to it that the American Red Cross is ready and prepared for the task that lies before it. It will be necessary not to do the works of charity and of mercy which will relieve this struggle. Of course the test upon which it shall act will be greater than the scale of any other task that it has ever attempted to perform.

"It is in recognition of that fact that the American Red Cross has come to its organization a great body of men whom it has learned to call its war council. Their duty will be to raise a great fund out of which to draw the resources for the performance of their task, and I do not believe that it will be necessary to appeal to the American people to respond to their duty in this case, because the heart of the country is in this war, and if the heart of the country is in the war it will express itself in the gifts that will be poured out for the humane purposes.

COUNTRY'S HEART IN WAR.

"I say the heart of the country is in the war because it would not have come into it if its heart had not been prepared for it. It would not have gone into it if it had not believed that here was an opportunity to express the character of the United States. We have gone in no special grievance of our own, because we have always said that we were the friends and servants of mankind. We look for no advantage. We look for no advantage out of the war. We go because we believe that the very principles upon which the American republic was founded are now at stake and must be vindicated. In such a contest, we shall not fail to respond to the call to service that comes through the instrumentality of this particular organization. I think it not inappropriate to say this: There will be many forms of the spirit of sympathy and philanthropy, I think that it is very necessary that we should not disperse our activities in these times too much; that we should keep constantly in view the desire to have a concentration and efficiency of effort, and I hope that all, or nearly all, of the philanthropic work this war may be done not through the Red Cross through some already existing and experienced organization. This is no war for amateurs. This is no war for mere sponsorship. It means grim business on every side of it, and it requires more counsel of prudence and more philanthropy as well as fighting we should act through the instrumentalities already prepared to our hand and already experienced in the tasks that are going to be assigned to them.

ANOTHER THOUGHT.

"There is another thing that is a sacred and delightful to my thought about the fact that this building should be dedicated to the memory of the women, both of the North and of the South. It is a sort of landmark of the unity to which the people have been brought so far as any old question which tore our hearts in days gone by is concerned; and I pray God that the outcome of this struggle may be that every other element of difference amongst us will be obliterated, and that some day historians will remember these momentous years as the years which made a single people out of the great body of those who call themselves Americans.

"The evidences are already many that this is happening. The divisions which were predicted have not occurred and will not occur. The spirit of the people is already united and when effort and suffering and sacrifice have completed the union men will no longer speak of any lines either of race or of association cutting athwart the great body of this nation. So that I feel that we are now beginning the processes which will some day require another beautiful memorial erected to those whose hearts uniting, united America."

FATE OF BRITISH AIRMAN A MYSTERY.

[BY ATLANTIC CABLE AND A. P.]

BRITISH HEADQUARTERS IN FRANCE (via London) May 12.—One of the chief topics of conversation along the whole British front this week has been the disappearance of Capt. Albert Ball, the star airman of the British army. He was last seen near Lens between 6:30 and 7 p.m. Monday. At that time he was engaged with three German machines. He was not seen to fall, however, and no word has been heard thus far from the German aerial corps as to whether he was killed or captured. This is unusual, as the rival air services ordinarily notify each other promptly by messages dropped from airplanes of the fate of the men who have met with mishaps.

BRITISH DESTROYER SUNK BY GERMANS.

[BY ATLANTIC CABLE AND A. P.]

BERLIN, May 12 (via London.)—The Admiralty announces that a British destroyer was sunk in the engagement on May 10 between German light forces and British cruisers and destroyers.

ADMIRALTY'S ANSWER.

[BY ATLANTIC CABLE AND A. P.]

LONDON, May 12.—The British Admiralty today made the following announcement:

"In reference to the above German official statement, the British Admiralty states the facts in regard to the engagement on May 10 and they are not altered by the German attempt to distort in order to excuse the precipitate flight of their ships before a numerically inferior British force."

ZEEBRUGGE AGAIN ATTACKED FROM AIR.

[BY ATLANTIC CABLE AND A. P.]

LONDON, May 12.—Flashes of light indicating another aerial attack on Zeebrugge were observed between 3 and 4 o'clock this morning, a Reuter dispatch from Flushing, Holland, reports. Later heavy and continued gun fire was heard from the west. It is believed a naval engagement was in progress.

A Reuter dispatch from Middleberg, Holland, says that further reports from the frontier state an attack was made on Zeebrugge by warships between 3 and 8 o'clock this morning. The bombardment was unprecedentedly heavy."

DENY DEFECTION OF SCHLUSSELBURG.

[BY ATLANTIC CABLE AND A. P.]

PETROGRAD (Friday, May 11, via London, May 12.)—The report that Schlusselburg, twenty-one miles east of Petrograd, had broken away from the temporary government and declared an autonomous community, is denied by the chairman of the executive committee of the district committee.

M. Tcheidse, president of the Council of Workmen's and Soldiers' Delegates, and other deputies, who have made an investigation in the Schlusselburg district, report "there is no Schlusselburg republic. Schlusselburg is united with Petrograd."

WORKMEN AGAINST COALITION PLAN.

[BY ATLANTIC CABLE AND A. P.]

PETROGRAD (via London) May 12.—The Executive Committee of the council of workmen's and soldiers' delegates has decided by a vote of 23 to 22 not to participate in the formation of a coalition government. The question will be referred to a plenary meeting of the council.

It is understood that ministries of munitions, labor, and relief will be created in the coalition government.

TRAINMEN DROWN IN OREGON CREEK.

[BY A. P. NIGHT WIRE.]

PORTLAND (Or.) May 12.—Ulysses Hansen, engineer, and J. Wyman, section foreman, were drowned today when the locomotive of a mixed train on the Heppner branch of the Oregon-Washington Railroad and Navigation Company crashed through a bridge into Willow Creek, near Ione. The stream had been swollen as the result of a cloudburst.

DEMAND FOOD CONTROL.

[BY A. P. DAY WIRE.]

CHICAGO, May 12.—The State Council of Defense, composed of sixteen of the most prominent business and professional men of Illinois, today adopted resolutions urging Congress to enact at once, as a measure of the utmost necessity, a law creating a commission for the absolute control of foodstuffs, fuel and other basic commodities.

VIVIANI AT OTTAWA.

[BY A. P. DAY WIRE.]

OTTAWA (Ont.) May 12.—Rene Viviani, head of the French war commission to the United States, arrived here today. He was accompanied by the Marquis de Chambrun. The French envoys were cheered by great crowds as they were driven through the streets.

TAFT'S SON ENLISTS.

[BY A. P. DAY WIRE.]

WASHINGTON, May 12.—Charles P. Taft, the 19-year-old son of William Howard Taft, has enlisted as a private in the artillery.

Calendar.

PEACE SPEECH DUE TUESDAY.

German Chancellor Plans to Address Reichstag.

War Aims of Central Powers to be Set Forth.

Warning to Kaiser that His Throne is Tottering.

[BY ATLANTIC CABLE AND A. P.]

AMSTERDAM (via London) May 12.—Chancellor Von Bethmann-Hollweg will deliver his speech in the Reichstag on Germany's war aims Tuesday next, according to semiofficial advices from Berlin today.

A TOTTERING THRONE.

[BY ATLANTIC CABLE AND A. P.]

COPENHAGEN (via London) May 12.—The Germania, organ of the clerical party, indicates that Chancellor Von Bethmann-Hollweg does not intend to make a statement with regard to peace terms before the Reichstag, having finally decided that it was inadvisable at the present time.

Meanwhile the Conservatives are growing more desperate as the work of the Constitutional Revision Committee proceeds without any intervention from the government to dam the wave of reform which threatens the political influence of the junkers.

"Where is Hindenburg to raise the fallen Kaiser's banner again and defend the rights of the throne?" cries Prince zu Saim-Horstmar in the Prussian House of Lords. The Prince is president of the German Naval League and one of the war horses of the Conservative old guard.

The South German Gazette, the organ of the South German Conservatives, suggests sending a deputation to the Emperor to warn him that his throne is in danger unless he dismisses Von Bethmann-Hollweg. The suggestion is taken up by the Kreus Zeitung, representing the Prussian junkers and the military aristocracy, the Deutsche Tages Zeitung and the Reichsbote. Other Conservative papers echo the cry that the Hohenzollern throne is tottering unless a new Chancellor comes to suppress the reform movement with an iron hand. In spite of all, Dr. Von Bethmann-Hollweg still seems very strong and there is no indication that the Emperor's confidence in him is seriously shaken.

GERMANS SURPRISED BY FRENCH ATTACK.

[BY A. P. NIGHT WIRE.]

PARIS, May 12, 10:35 p.m.—The official communication tonight reads:

"There was no infantry action except a spirited surprise attack carried by our reconnoitering parties near Berry-au-Bac, in which we took prisoners.

"On May 11 our pursuit airplanes fought numerous engagements, in which seven German machines, brought down by our pilots, were entirely destroyed. Seven others severely damaged, fell inside their own lines.

"Eastern theater: The enemy opposed our attacks by violent counter attacks, in which he succeeded in gaining a foothold in some trenches captured yesterday on Srka di Legen, but east of that point Hellenic troops, operating in conjunction with French troops, brilliantly carried an enemy work near Lymnitsa and took thirty prisoners. The Serbians, gaining ground foot by foot, after having repulsed several counter-attacks, captured Hill 1824. They continue to advance on Dobropolye."

WHEN THE WAR TAX GOES INTO EFFECT.

[BY A. P. NIGHT WIRE.]

WASHINGTON, May 12.—The new Tariff Commission's first act has been to recommend legislation expected to save to the government billions of dollars in revenue.

The commission proposes that all the customs increases proposed in the war tax bill shall become effective from the date of the report of the bill to the House. Thus, the commission proposes to stop the usual practice by importers of rushing in great quantities of products on which they know duties are to be raised. Consumers, the commission says, always have bought the products in at the increased rate.

The commission has ordered investigations into the chemical schedule and the sugar situation.

DRAFT BILL PROVISIONS AFFECT TEN MILLIONS.

[BY A. P. NIGHT WIRE.]

WASHINGTON, May 12.—Ten million men in the United States will be subject to the selective conscription July 1, within the ages agreed on in the conference report on the war army bill, Director Rogers of the Census Bureau announced today. This number of men between the ages of 21 and 30, inclusive, represents very nearly 10 per cent. of the total estimated population of between 103,000,000 and 104,000,000.

The number of available as estimated by the Census Bureau for far Western States follows:

California, 862,000.
Idaho, 51,800.
Montana, 72,300.
Nevada, 16,500.
New Mexico, 41,500.
Oregon, 108,100.
Utah, 46,200.
Washington, 217,400.
Arizona, 34,700.

UTAH HAS FILLED HER ARMY QUOTA.

[BY A. P. DAY WIRE.]

WASHINGTON, May 12.—Utah filled her regular army quota yesterday and became the third State to do so. With 746 men to supply, Utah has furnished 751 men since April 1. The other two States are Nevada and Oregon.

Recruiting fell off considerably yesterday, the total for the day being 1403, or more than 2000 below the daily averages for the last week.



Gray Hair Like a Photograph Negative

New discovery develops the original color of gray hair in a similar manner to the developing of a photo print.

—Prof. John H. Austin, the famous bacteriologist, hair and scalp specialist of Chicago, spent years of study and experimenting in the perfecting of Co-Lo Hair Restorer—the wonderful liquid that brings back the original color of gray hair.

—A pleasing remedy to apply—clear and transparent, without sediment and containing no lead or sulphur—it is the only lasting and satisfactory way of bringing back the color to gray hair.

—Co-Lo Hair Restorer is equally satisfactory for every original shade of hair—

—A6—for black and all dark shades of brown.

—A7—extra strong, for jet black hair only.

—A8—for all medium brown shades.

—A9—for all very light brown, drab and auburn shades.

—Co-Lo Hair Restorer on sale at Hamburger's. Main and Second Floors, and at all druggists.

Fades Away.

PEACE EMBASSY HAS FIZZLED OUT.

DANISH EDITOR DISAVOWED BY ALL FACTIONS.

Developments Indicate that the Proposals Were Merely His Idea of Socialist Ideas and that He was Carried Away by Desire for Spotlight.

[BY ATLANTIC CABLE AND A. P.]

COPENHAGEN, May 11 (via London, 9:19 p.m.)—The last trappings have been stripped from Borgbjerg's peace embassy to Petrograd by the Associated Press dispatch from Berlin stating that Borgbjerg carried no authorization or instruction from the German Socialists, and that the peace conditions outlined by him were merely his voluntary interpretation of Socialist proposals. It is evident from the disclaimers and disavowals in Borgbjerg's own newspaper, as well as from Berlin and Stockholm, that the Socialist editor took his trip over-seriously, and was carried away in Petrograd by the desire to play a big role in international diplomacy.

The Danish editor gave himself out to be a plenipotentiary both of the German majority Socialists on the strength of his conversations with Philipp Scheidemann here and of the International Socialist Committee in Stockholm—in both instances unauthorized.

SENDS REPORT.

From Haparanda, Sweden, Borgbjerg sends to the Social Demokraten a formal report on his mission, in which he speaks of a discussion in the council of soldiers' and workmen's delegates of "my invitation to the Russians to participate in the Stockholm conference." He says that the council on May 8 adopted unanimously the idea of a peace conference, but to assure the participation of Socialist representatives from all countries and all factions decided to take the matter in its own hands and to send out its own invitations to a conference at Stockholm.

An interesting light on the spirit in which the idea of a peace conference is approached is cast by an editorial in the same number of the Social Demokraten. The editorial is headed "American Capital and Russian Workmen," and pictures the former as a malign influence which is attempting to defeat all efforts for peace.

COOLER ATTITUDE.

The cooler attitude of the German Socialists and the German government toward the peace conference, as manifested by the discussions in the German press, appears to be the result of the realization by the Socialists of the difficulties in the way of securing present and positive results in the direction of peace through the Stockholm conference, and of a growing optimism in Germany as to the possibility of obtaining a more German peace through the pressure of the submarine campaign. The announcement that in April a million tons of shipping was destroyed by the submarines and reports of growing disorganization in the Russian army have greatly strengthened the feeling of confidence in the German public and evidently are tending to counteract the feeling of depression over the long continuance of the war and to encourage hopes that peace with profit may be obtained.

Chancellor Von Bethmann-Hollweg, also, according to indications in the speeches of Vice-Chancellor Helfferich and in the report of the deliberations in the Bundesrat Committee on Foreign Affairs, is trimming his sails to the new breeze. His reply to the interpellation concerning peace terms, which is expected now to be given on Tuesday, apparently will be decidedly stronger than would have been the case a month ago.

POSITIONS IN NAVY OPEN TO OUTSIDERS.

[BY A. P. DAY WIRE.]

SAN FRANCISCO, May 12.—Examinations for admission to the pay corps of the navy will be held at the various navy yards on May 15, according to announcement today by the commandant of the Twelfth Naval District. Applicants must be between the ages of 21 and 30, and the requirements are based on successful experience in banking institutions, commercial and business activities, or persons who by special education and training could undertake the duties.

The rank of assistant paymaster is that of ensign, and his initial rate of pay at sea is $1870 a year. The announcement said that "any young man with a clean and creditable record, and who possesses the necessary intelligence, can reasonably expect to pass this examination without great difficulty."

STEADY NEUTRALITY OF NORSE NATIONS.

[BY ATLANTIC CABLE AND A. P.]

STOCKHOLM (via London) May 12, 9:50 a.m.—Unofficial announcement in regard to the result of a three-day conference by Swedish, Danish and Norwegian ministers, says that the conferees determined unanimously that the three countries should maintain a policy of impartial neutrality. The announcement says:

"As before, the ministers abandoned the idea of taking the initiative themselves or in concert with other neutrals with a view to mediation between the belligerents or other measures to the same end. The conference opined that collaboration should be established with other neutrals to safeguard common interests to the end of the war or after, including the interests that neutrals will have in the work which presumably will be undertaken in establishing principles of international law for the future."

WAGES INCREASED FOR COAL MINERS.

[BY A. P. DAY WIRE.]

CHEYENNE (Wyo.) May 12.—Four thousand coal miners in the Wyoming district were granted an increase of from 7 to 8 cents a ton, effective immediately, on all coal mined, under an agreement signed today with Southern Wyoming coal operators.

BOOSTS ROOSEVELT FOR CZAR.

[BY DIRECT WIRE—EXCLUSIVE DISPATCH.]

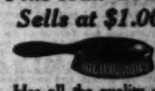
TORONTO, May 12.—W. F. McLean, M. P., in an editorial in the Toronto Sunday World says Col. Roosevelt should be made Czar of Russia, urging him for the vacant throne under the title "Theodorus I."

We Invite All Physicians to visit our Prescription Rooms at any hour of the day or evening. We're always glad to demonstrate the improved methods employed in this important department.

Unity of Purpose

You may enter an Owl Drug Store in any Pacific Coast city from San Diego in the South to Spokane in the North, and you will invariably find a Unity of Purpose and a Unity of Action. You will find the same high standard of quality maintained in these stores and the same guiding policy that ensures satisfaction in every transaction.

This Hair Brush Sells at $1.00



Has all the quality of a higher priced brush. Real solid ebony back and ten rows of long white bristles. Looks well and wears well. Superior value at $1.00.

Standard Remedies of Proven Merit—Most Reasonably Priced

Mfrs. Price.	Our Price.
25c Carter's Little Liver pills	17c
35c Fletcher's Castoria	25c
50c Doan's Kidney Pills	40c
25c Antikamnia Tablets	20c
25c Bromo Seltzer	20c
50c Cuticura Ointment	43c
25c Beecham's Pills	20c
50c Murine	40c
25c Nature's Remedy	20c
25c Sal Hepatica	20c
$1.00 Swift's Specific	79c
50c Cal. Syrup of Figs	40c
$1.00 Angier's Emulsion	80c
$1.00 Booth's Hyomei Outfit	85c
25c Cascarets	20c
50c Brown's Celery Phosphate	35c
$1.00 Caldwell's Syrup Pepsin	85c
50c Dodson's Livertone	45c
25c Gets-It Corn Remedy	20c

SPECIAL MONDAY

35c Imported Tooth Brush
25c Sap-o-nol Tooth Powder
Both for **39c**

Your choice of any 35c tooth brush in our regular line. All guaranteed—a new brush free or your money back if the bristles come out. Sap-o-nol Tooth Powder is favored because of the pure white cleanliness it gives to the teeth. It removes and prevents tartar and is a safeguard against decay. Regularly 25c.

A 60c Value Special, Monday Only, 39c



Does Your Hair Harmonize With Your Good Clothes?



Do you do your part to retain your hair and keep it looking beautiful?

Preparations that impart brilliancy and lustre as well as nourishing the hair and scalp:

Palmolive Shampoo	40c
Newbro's Herpicide	40c
Wainutta	40c
Danderine Hair Tonic	39c
Wyeth's Sage and Sulphur	40c
Hay's Hair Health	40c
Ayer's Hair Vigor	39c
Parisian Sage Hair Tonic	40c
Bandoline	15c
Fitch's Ideal Shampoo	40c
Pinaud's Eau de Quinine	39c
Westphal's Auxiliator	40c
Q-Ban Hair Tonic	40c
Coke's Dandruff Remedy	39c
Capillaria	40c
Ford's Pomade	40c
Mulsified Cocoanut Oil	45c
Packer's Liquid Shampoo	45c

If Germs Were as Big as Rabbits



—we could soon kill them off, because we could find them more easily than we do now. The safest way to prevent infection is to use a high grade Peroxide of Hydrogen and use it freely. Use it for the teeth, mouth and throat. Use it for little hurts and abrasions. Use it wherever there is danger of infection.

Pint bottle 25¢
4-oz. bottle 10¢

Shower Bath Spray for Hot Weather

$1.00



We can safely say that this is an unexcelled value. This shower spray has all the quality of material and the strength you could ask. Strong red rubber tube, large head for copious spray, patent connection that fits most any faucet. Have a shower in your own bathroom. $1.00.

Real Pleasure at the Play



The enjoyment of the play is enhanced by the knowledge that your complexion is at its best.

In Red Feather Complexion Powder you will find the beautifier that insures radiant beauty and charm. This is the powder that adheres so well and there's a shade to match your complexion. Per box—50¢.

Mum Keeps the Body Fresh and Sweet as a Rose



by neutralizing perspiration odors. Applied in a minute. Harmless to skin and clothing.

25c size, 20c

Sulphur and Cream of Tartar Lozenges

The old-time remedy for purifying the blood at this time of the year. Still reliable as ever. Sweetened and very pleasant to take.

Large box *25c*

Still Selling Good Stationery At Low Prices



Soaring prices have not yet affected our prices on Sunset Linen.

A box of 24 sheets of paper and 24 of the long stylish envelopes, at the same popular price as before—25¢.

This writing tablet, large size sheet of linen finish paper.



Renfield style, 10c.

Great "Watch Dogs"



These Sphinx Alarm Clocks at $1.50

Accurate meters of time and sleep. Big bold dial and a case of nickel enclosing a set of workings that are guaranteed dependable. Worthy values *$1.50*

Household Drugs Quality and Quantity—the Best and Most for 10c

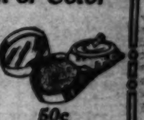
Epsom Salts	16 oz. 10c
Cocoa Butter	2 oz. 10c
Comp. Licorice Powder	2 oz. 10c
Cream of Tartar	2 oz. 10c
Sassafras Bark	2 oz. 10c
Denatured Alcohol	6 oz. 10c
Grain Alcohol	2 oz. 10c
Aqua Ammonia	16 oz. 10c
Glycerine and Rose Water	1 oz. 10c
Lime Water	16 oz. 10c
Camphorated Oil	1 oz. 10c
Castor Oil	2 oz. 10c
Eucalyptus Oil	1 oz. 10c
Imported Rose Water	2 oz. 10c
Spirits Camphor	1 oz. 10c
Sweet Spirits Nitre	1 oz. 10c
Spirits Turpentine "Tech."	8 oz. 10c
Powdered Boric Acid	3 oz. 10c
Powdered Alum	6 oz. 10c
Aspirin Capsules, 5 gr.	½ dz. 10c
Cascara Bark	3 oz. 10c
Henna Leaves	1 oz. 10c
Sulphur Ointment	1 oz. 10c
Mustard	2 oz. 10c
Fluid Extract Cascara	1 oz. 10c
Orris Root	1 oz. 10c
Sarsaparilla Root	1 oz. 10c
Senna Leaves	1½ oz. 10c
Bicarbonate Soda	16 oz. 10c
Carbolic Salve	1 oz. 10c
Spanish Bark	3 oz. 10c
Glycerine	1 oz. 10c
Sulphur and Cream Tartar	2 oz. 10c
Tincture Benzoin	1 oz. 10c
Buchu Leaves	½ oz. 10c
Buhac	1 oz. 10c
Fuller's Earth	3 oz. 10c
Precipitated Chalk	3 oz. 10c
Juniper Berries	2 oz. 10c

Chic New Models in Bath Caps at **29c**



Caps with style and daintiness. All the gay colors—Red, Green and Bright Blue. An excellent quality of rubber, neatly tucked and with a strong elastic band that gives a close fit to the head.

A Dainty Touch of Color



The artistic woman who likes the beauty a good color gives but who would avoid the appearance of make-up will find Red Feather Rouge most satisfying in its effects. Two shades. 50c

Waterproof Rubber Cushion Hair Brush, $1.79



The genuine Hughes Ideal Hair Brush. Bristles set in a pliable rubber cushion. The brush that both combs and brushes the hair at one operation. The regular $2.00 Ideal Brush—featured in Owl Stores at $1.79.

Guard Against Moths



You can virtually make your clothes closet into a cedar chest with a package of Red Cedar Compound. A remarkably effective and very easy method of protecting your clothing and furs against the destructive moth. A combination of some of the best moth preventives known in the form of light flakes. Per large carton—25c.

Better and Quicker Developing and Printing

Special arrangements now enable us to give Kodakers the most satisfactory service in town. Any Roll Film developed for 10c. No charge when they will not print.

Films left before 9 a. m., Ready for you by.....5 p. m.

Films left before 9 p. m., Ready for you following noon

Enlargements Any size, ready for you in 36 hrs.

Here are a few of The Owl's prices:

2½x2½	3c
2½x3½	3c
2½x4½	4c
3½x4½	5c
3½x3½	5c
3½x5½	5c
4x5	5c
4¼x6½	6c
5x7	8c
8x10	15c

Strops worth $1.50 **98c**



Monday at . . .

Though the cost of leather has advanced greatly, we're still able to offer you the well-known "Keen Edge" Strop at the reduced price of 98c. It has canvas and horsehide surfaces and is well made in all respects.

Red Tag Sale

Many Less Than Cost

ELECTRIC LIGHTING FIXTURES

Hundreds of Bargains

Write for Catalogue Today

3-light Fixture with beautiful glass shades—original value $9.50. For a short time only, $4.95

BEACON LIGHT CO.

636 So. Hill St. Main 856, F1284



If you are not just ready a deposit will secure your selection.

Extra Special 3-light Fixture. Former value, $6.75. A very fine Semi-Indirect Bowl. Former value, $9.50. Red Tag Sale $3.95

$1.85 Per 1 Week Only

We repair anything electrical.

Special sale for this week on a large variety of electric reading lamps.

Spring, Cor. 3d st. F. M. HEAD, Mgr.
Spring, Cor 5th H. C. LANE, Mgr.
Broadw'y at 5th St. Public Library Blg. W. F. SEDGLEY, Mgr.

The Owl Drug Co

Awarded the Gold Medal at the Panama-Pacific International Exposition, 1915

7th St., Cor. Hill T. F. HUDDLESTON, Mgr.
625 Broadway A. E. SKINNER, Mgr.
Pasadena Store, Fair Oaks & Colo. ROBT. ROWLEY, Mgr.

The Los Angeles Times carries the story of your goods, and presents your appeal to a vast army of readers who are able to buy advertised articles, and who, on account of believing in this paper, are predisposed in favor of its advertisers.

The Times Free Information Bureau
619 South Spring Street

THE TIMES FREE INFORMATION AND RESORT BUREAU is for the accommodation and benefit of persons seeking interesting routes of travel, desirable hotels and rest, recreation and recuperation at the seashore or in the mountains.

Particulars are furnished by competent attendants and by correspondence to the general public regarding rates and attractions of railroad and steamship lines, hotels and pleasure and health resorts. Photographs, descriptive circulars and transportation literature are kept on hand for inspection and distribution. Times readers can obtain here in a few minutes, without the delay incident to writing for it, all the information necessary for a safe and enjoyable journey or vacation. This service is absolutely free. Literature also may be obtained at the New Times Building, Broadway at First street.

PERSONS CONTEMPLATING VISITING LOS ANGELES ARE PRIVILEGED TO HAVE THEIR MAIL ADDRESSED TO THE BUREAU.

Resorts

"LINKED INSEPARABLY WITH THE BEST IN YOSEMITE"

Operating the BEST Hotels, Camps and Lodges—and providing every convenience for pleasurable sight-seeing, rest and recreation,

DESMOND PERFECT SERVICE

enables the vacationist to see and enjoy Yosemite as cheaply and as comfortably as he can visit any ordinary mountain or seaside resort. Beautiful illustrated folder sent on request.

CAMPS (American Plan)
EL CAPITAN—$2.75 day, $17.50 week
YOSEMITE FALLS—$4 day, $25 week

LODGES (American Plan)
At Merced and Tenaya Lakes and The Chinese Camp Section $4 day, $25 week

HOTELS (American Plan)
NEW GLACIER POINT HOTEL—$4 and $5 a day (Rooms with bath to be had at the modern resort)
SENTINEL HOTEL—$4 and $5 a day

Desmond Park Service Co.
Los Angeles 323 W 7th St. (Rep. by R. H. Dyer & Co.) Pacific Mutual Bldg. Main 8700 Home 10808
General Offices 535 Market St., S. F.
Phone Sutter 1771
City Ticket Office, 656 Market St., S. F.
Phone Sutter 1771
Oakland: 1130 Broadway. Lakeside 217
Southern Pacific and Santa Fe Agents



Arrowhead Springs

California's most famous resort. Superbly situated in San Bernardino Mts. Easily accessible by train or auto. Alt. 2000 ft. Perfect climate. Every diversion. Metropolitan hotel. Hottest curative springs in world. 202 degrees F. Only natural Di-Sodium Arsenate steam caves known. 22nd season. 1000-acre estate. Ask for folder and rates. City office: 101 S. Hill st. F2012. Main 8561.

ST. LUKE'S MOUNTAIN HOME
EX.—TARA SPRINGS, SIERRA MADRE, CAL.

Noted as the best mountain and climatic health station in the world. St. Luke's is situated on the southern slope of Mt. Tara, adjoining Mt. Wilson on the South-East; altitude 1,500 to 2,000 feet. Refreshing ocean breeze makes Mt. Tara an ideal Summer resort. All buildings constructed with special reference to advantages derived from the pure balmy air and out-door treatment. Spring water piped to the hotel and bungalows. For rest and recuperative exercise treatment of mountain climbing, Mt. Tara Springs is conceded to be the best situated in the great South-West. Leading Los Angeles physicians regular consultants. Mt. Tara Springs is the home of the life-giving unfermented wine, TARA GWIN.—Tara Gwin vineyard and laboratory.

CAMP CURRY YOSEMITE
1000 CAPACITY ROUND TRIP $26.75

Largest and best equipped hotel camp on earth. GRAND DE LUXE ECONOMY TRIPS EVERY FRIDAY AND SATURDAY. Call for Free Guide Map, 4 and OFFICIAL AUTO BOOK. All detailed information and descriptive literature apply 604 South Spring. Main 8115 or F5726.

Hotel Virginia
LONG BEACH
CLOSE TO THE RHYTHMIC SURF
Absolutely fireproof. American plan. Golf, tennis, bathing and many other diversions. Center of social events. Luxurious accommodations. Hospitable atmosphere. Spend the week-end. Write for folder. W. P. NESTLE, Mgr.

MILK DIET AND FASTING—DIET SPECIALISTS
A non-catarrhal, non-clogging, non-constipating diet is possible. Twenty years' experience at your service. Special exercises for specific needs. Consultation free. THEODORE CALDWELL HEALTH HOME, Pasadena. Phone Colorado 4552.

Ye Alpine Tavern
Hotel and Housekeeping Cottages.
Spend a delightful week or week-end at YE ALPINE TAVERN and Cottages. Low rates. Camp supplies at city prices. Lunch or Dinner 75c. Reservations at P. E. Information Bureau. Trains daily 8, 9, 10 a.m., 1:20 and 4 p.m., from Los Angeles Main Street Station.

German Sanitarium
Situated amid beautiful surroundings that furnish an ideal rest home for chronic sufferers. Successful treatment of all nervous disorders, rheumatism and paralysis; heart, kidney and bladder diseases by Hydro-Electro and Mechano Therapeutics which stimulate circulation, nervous system and supply proper nutrition. Send for illustrated booklet. 734 E. Adams St. Phone 20419; South 329.

NEW ROSEGROVE HOTEL
532 S. FLOWER ST. Unquestionably the neatest, cleanest, very moderately priced hotel in the West. 125 rooms of solid comfort; thoroughly modern; close to theaters, cafes, depots. Look into the hotel and you will stay, like many now with us, who come to us every season. We are good people and don't care who knows it.

Sierra Madre Inn
Refitted Throughout
Quiet and restful. Fine scenic location, overlooking San Gabriel Valley. Pacific Electric cars. North Lima Street, Sierra Madre.

PINE HILLS LODGE
Tennis, horseback riding, hunting and fishing. Modern accommodations as well as tree top cabins. For information address L. M. Woodward, Pine Hills Lodge, Julian, San Diego county.

FOLLOWS CAMP The world-famous San Gabriel Canyon offers the angler opportunities not to be surpassed any place. Fishing in the Mein Canyon is particularly good at present. This resort is now in a position to furnish splendid accommodations. Headquarters at Azusa for transportation to main Canyon and East Fork. Phone AZUSA 52.

RADIUM SULPHUR SPRINGS MELROSE AVENUE and GOWER STREET
Drink and bathe in the most radio-active natural curative mineral water. It purifies blood, keeps you young. HOT BATH treatments for Rheumatism, Colds, Poor Circulation, Sciatics, Diabetes, Stomach, Liver, Kidney, Bladder, Blood, Bright's, Nervous and Female Troubles. Doctor's advice free. West Sixth street car line. Phone 67194.

Los Angeles Hotels and Apartments

SUMMER RATES
ANSONIA APARTMENTS
SUMMER RATES
Corner Sixth and Lake Streets, facing Westlake Park.
The Ansonia has created a new mark in hotel accommodations. It is a new 7-story, absolutely fire-proof building, with all latest improvements, luxuriously furnished; bedrooms with open beds, automatic refrigeration in all apartments, electric ranges for cooking, fine grocery and vegetable department in basement. Hotel service, garage in rear; only 12 minutes out, served by four car lines. The Manager will be pleased to show apartments and quote rates.
ANSONIA APARTMENTS
COR. SIXTH AND LAKE STREETS, FACING WESTLAKE PARK. SUMMER RATES.

Steamships

SAFETY COURTESY SERVICE
PACIFIC STEAMSHIP COMPANY
EXCURSIONS—INCLUDING BERTH AND MEALS.
$4 San Diego and Return; $16.00 San Francisco and Return; $50.00 Seattle, Tacoma and Return.
HARVARD, YALE, GOVERNOR, PRESIDENT, AD. DEWEY, AD. SCHLEY
Los Angeles Ticket Office, 512 South Spring Street. Phone Main 164
DAILY SERVICE TO SAN FRANCISCO AND SEATTLE (Except Tuesday)
DAYLIGHT SAN DIEGO TRIPS WEDNESDAY, THURSDAY, FRIDAY, SUNDAY.
TICKETS 624 So. Spring St. 6 So. Raymond, Pasadena. 118 W. Ocean Ave., Long Beach.

STEAMSHIP BEAVER SAILS THURSDAY, MAY 17
SAN FRANCISCO, $6.35 and $8.35
PORTLAND, $13.35 and $23.50
SAN FRANCISCO AND PORTLAND STEAMSHIP CO.
317 South Spring Street. C. D. KRUEGER, Dist. Agt. Home A3751; Main 1904.
200 E. Colorado, Pasadena.

American—Hawaiian STEAMSHIP COMPANY
All sailings between U. S. Atlantic and U. S. Pacific ports are cancelled until further notice.
604 Merchants Nat'l Bank Bldg. Phone, Home A3173; Main 8441.

AUSTRALIA
HONOLULU, SUVA, NEW ZEALAND
Regular sailings from Vancouver, B. C., by the palatial passenger steamers of the Canadian-Australian Royal Mail Line.
For full information apply Can. Pac. Railway, 605 S. Spring st., L. A., or to Gen'l Agent, 449 Seymour St., Vancouver, B. C.

TOYO KISEN KAISHA
PACIFIC MAIL STEAMSHIP CO.
ALASKA STEAMSHIP CO.
Regular sailings to ALASKA, HONOLULU, JAPAN, MEXICO, SOUTH AMERICA. Rates and sailings on application.
D. F. ROBERTSON, AGENT.
California Savings Bank, Spring & Fourth Streets.
Main 896. 20459.

HONOLULU
—The Delightful Way!
Sailings May 18, June 5, 24, etc.
Two 1st Cl. and 2nd Cl. Splendid Twin Screw American Steamers. Steamer Reservations Early.
O. S.S. CO., A. M. Culver, 527 South Spring St., L. A. (Line to Sydney, Australia. Pac. Tour., $257.50, 1st Cl.)

ALASKA
HONOLULU AUSTRALIA
JAPAN-SOUTH AMERICA
WEEKLY EXCURSIONS
ALL LINES
D. F. ROBERTSON, AGENT

The "Builders and Contractors" columns in The Times "Liner" pages will put you in touch with trustworthy and reliable contractors.

San Francisco Hotels



HOTEL LANKERSHIM
Los Angeles
SUMMER RATES
The center of shopping, business and theatrical districts, convenient to all car lines. Make your home here. You will enjoy the restful refinement of the furnishings, perfect service and the people you meet. Best Cafe in the city at popular prices. We have designated certain rooms for permanent guests at attractively low prices. Come in and inspect what we offer.

HOTEL STEWART
San Francisco
GEARY STREET, JUST OFF UNION SQUARE.
European Plan $1.50 a day up
Breakfast 40c. Lunch 50c. Dinner $1.00. Most Famous Meals in the United States
New steel and concrete structure. 350 rooms, 250 connecting bath-rooms. Homelike comfort rather than unnecessarily expensive luxury. In center of theater, cafe and retail districts. On car lines transferring all over city. Take municipal car line direct to door. Motor Bus meets trains and steamers.
For further particulars, see our Los Angeles Representative, Thos. Cook & Sons 515 S. Spring St.

Hotel St. James
San Francisco
Opposite City Hall
Van Ness Ave.
75c day—$3 Week up
Take McAllister car to Van Ness.

THROUGH THE PASS.
[LOCAL CORRESPONDENCE.]

BEAUMONT, May 12.—Six surveyors employed by the State Highway Commission who have recently been surveying in the Coachella Valley on the Beaumont-Mecca-Brawley highway to Yuma, have been transferred to this city. They will make headquarters here while running lines through the San Gorgonio Pass and westerly from Beaumont. The highway will be improved with funds from the State bond issue voted last November.

Resorts

VACATION SUGGESTIONS
RUSSIAN RIVER COUNTRY
Boating, bathing, hiking. Good hotels, camps and cottages.

MINERAL SPRINGS
Lake and Sonoma Counties famous for the curative qualities and diversity of their mineral springs—excellent resorts.

HUNTING AND FISHING
Deer, bear and bob-cats for the hunter. 1000 miles of excellent trout streams for the angler.

READ "VACATION 1917"
Free copies at The Times; Peck-Judah, 612 S. Spring St., Los Angeles; J. J. Geary, 908 Phelan Bldg., San Francisco.

NORTHWESTERN PACIFIC R. R.

Hotel Bretton Hall
Broadway, 85th to 86th Sts.
NEW YORK
Between Riverside Drive and Central Park
Largest and Most Attractive Transient Uptown Hotel
Within ten minutes of centre of theatre and shopping districts. Exceptional large guest rooms with bath.
Subway Station at corner 86th Street Station, Elevated Station 2 Blocks away—86th St. Station.
ALL THE COMFORTS OF NEW YORK CITY'S BEST HOTELS AT ONE-THIRD LESS PRICE
Room with Private Bath, $1.00 and $1.50. Sitting room, Bedroom and Bath, $4.00 to $7.00. No extra charge when rooms are occupied by two persons.
Exceptional Summer Rates, May to Oct.

Hotel Butler
SEATTLE
Seattle's Famous Hotel
Fine central location. Every modern appointment. Cafe one of finest on the Coast.
RATES
$1 per day up with use of bath.
$2 per day and up with private bath.
A. CHESTER MITCHELL, MANAGER
COMFORT & CONVENIENCE

Information Bureaus.

IMPERIAL VALLEY
Information Bureau
604 So. Spring

City Restaurants

EUROPA CAFE
738 S. MAIN ST.
Is the place where you can get the Best Italian or French Dinner for 65c
Wine or Beer Included.
Short Orders. Popular Prices.

Powerful.

BRITISH EXERT NEW PRESSURE.

Cavy Farm on Arras Road is Again Captured.

Fighting About La Coulotte Costly to Teutons.

Best Troops of the Kaiser Confront the Allies.

[BY ATLANTIC CABLE AND A. P.]

BRITISH HEADQUARTERS IN FRANCE (via London) May 12 (From a staff correspondent.)—Severe fighting occurred along many parts of the British line last night and in the early hours today. All these actions may be referred to as minor operations, but collectively they represent continuing great pressure. Last night the British took Cavy farm on the Arras-Cambrai road east of Monchy and half a mile of trenches north of it.

This farm has changed hands several times and has been one of the most stoutly defended points which the Germans have possessed, having particular advantages for machine gun fire. Eight of these deadly weapons were captured yesterday together with a number of prisoners.

Last night the Germans threw one of their flying wedges against Gillemont farm, northeast of Hargicourt, and took it after suffering heavily from the British machine gun and rifle fire. This morning the British counter-attacked and recaptured the farm, strengthening the position throughout.

The Germans also contemplated another of their well-nigh countless counter-attacks against the British positions in the vicinity of Bullecourt, but their massed formation, composed of several thousand men, was discovered before it could get under way and scattered by the British artillery.

"The fighting yesterday about La Coulotte, south of the Souches River, was bitter at times and costly to the Germans. When the British swept back into positions they had lost a few hours before they found the place littered with dead from all the three regiments composing a German reserve division.

Hindenburg's "strategic reserves" are everywhere being flung into almost frantic counter-attacks and the British are confronted by the best troops Germany now possesses.

THE WEATHER ELSEWHERE.

Temperatures Continue Below Normal in Central States.

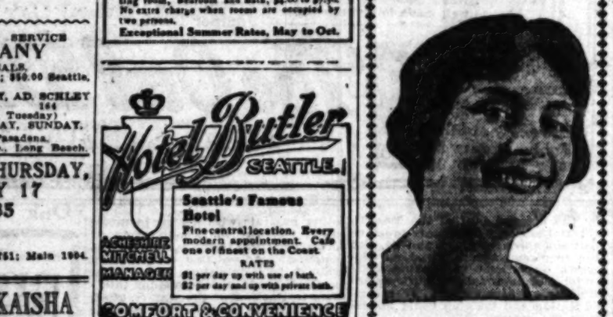
[BY DIRECT WIRE—EXCLUSIVE DISPATCH.]

CHICAGO BUREAU OF THE TIMES, May 12.—Practically all the East Central and West Central States were clear and dry today, but the temperature continued considerably below the seasonal normal. Light rain fell in Eastern States, which also continue cold. Southern States, which are about ten degrees colder than usual at this time of year, had fairly heavy rains. The maximum temperature in Chicago was 49 deg. the minimum 42 deg., with a stiff north wind.

Temperatures elsewhere, as officially reported by the United States Weather Bureau, were as follows:

	Max.	Min.		Max.	Min.
Abilene	72	50	Pasadena	66	46
Boise	70	36	Phoenix	96	66
Boston	50	40	Pittsburgh	52	38
Buffalo	52	36	Pocatello	72	34
Calgary	58	30	Portland, Or.	62	42
Denver	68	40	Rapid City	60	44
Des Moines	70	42	Red Bluff	74	46
Dodge City	70	42	Badlands	58	30
Duluth	54	34	Reno	68	36
Durango	82	50	Riverside	72	50
Eureka	52	46	Roseburg	56	50
Flagstaff	84	50	Roswell	70	46
Fresno	74	46	Sacramento	68	44
Galveston	78	66	St. Paul	54	40
Havre	64	36	Salt Lake City	66	46
Helena	70	42	Santa Barbara	66	50
Huron	66	40	San Bernardino	72	46
Jacksonville	76	58	San Diego	64	54
Kamloops	64	34	San Francisco	60	48
Kansas City	72	50	S. Luis Obispo	66	50
Knoxville	70	54	Seattle	58	42
Los Angeles	70	52	Sheridan	70	36
Memphis	68	54	Spokane	62	36
Modena	58	30	Swift Current	74	42
Montreal	56	36	Tampa	80	68
Moorhead	66	38	Tonopah	64	42
Mt. Wilson	56	40	Toronto	58	38
Nashville	66	50	Washington	66	46
New Orleans	78	66	Williston	70	42
New York	58	42	Winnemucca	70	40
North Head	52	50	Winnipeg	72	32
North Platte	72	40	Yuma	92	66
Oklahoma	74	46			
Omaha	66	38			

GIRLS! MAKE A BEAUTY LOTION WITH LEMONS



At the cost of a small jar of ordinary cold cream one can prepare a full quarter pint of the most wonderful lemon skin softner and complexion beautifier by squeezing the juice of two fresh lemons into a bottle containing three ounces of orchard white. Care should be taken to strain the juice through a fine cloth so no lemon pulp gets in, then this lotion will keep fresh for months. Every woman knows that lemon juice is used to bleach and remove such blemishes as sallowness, freckles and tan, and is the ideal skin softner, smoothener and beautifier.

Just try it! Get three ounces of orchard white at any pharmacy and two lemons from the grocer and make up a quarter pint of this sweetly fragrant lemon lotion and massage it daily into the face, neck, arms and hands. It naturally should help to soften, freshen, bleach and bring out the roses and beauty of any skin. It is wonderful to smooth on rough, red hands.

WILL INVESTIGATE ALASKA ERUPTION.

[BY A. P. DAY WIRE.]

WASHINGTON, May 12. — The National Geographic Society's expedition to investigate the effects of the violent eruption at Katmai, Alaska, in June, 1912, one of the most violent explosions on record, will sail from Seattle May 28. The party will reach the "Valley of Ten Thousand Smokes" early in June, and from then until September will complete the studies begun by the society in that region in 1913, 1915 and 1916. It will be under the direction of Robert F. Griggs, botanist of the Ohio State University.

ECONOMIC BLOCKADE OF GERMANY COMPLETE

[BY ATLANTIC CABLE AND A. P.]

MILAN (via Paris) May 22.—The Swiss government has informed Berlin, according to the Corriere della Sera that the recent commerial agreement between Switzerland and Germany cannot be carried out because of the rescinding of transportation contracts by all American steamship companies with Switzerland, Holland and the Scandinavian states.

The paper sees in this news the putting into effect of a complete economic blockade of Germany and also states that the American government proposed to neutral countries that their supplies would be assured if they agreed to suspend absolutely all exports to Germany, even as compensation for exchange.

LIFE OF THE CLERK SHORT, FIGURES SHOW.

[BY A. P. DAY WIRE.]

WASHINGTON, May 12.—Bookkeepers and office assistants die youngest and farmers die oldest, according to a Bureau of Labor statistics report issued today. The average age of death among book-keepers and clerks was 36 years and among farmers 55.

Tuberculosis caused 25 per cent. of the deaths of clerks and heart disease was responsible for the largest numbers of farmers' deaths, 16 per cent.

NEW CROP WAR HOPE OF AUSTRIAN RULER.

[BY ATLANTIC CABLE AND A. P.]

AMSTERDAM (via London) May 12, 10:50 a.m.—An exhortation to the Austrian people to hold out until the new harvest gives relief is made by Emperor Charles in an autograph letter to Premier Clam-Maginic of Austria, which is published in the Zeitung of Vienna. The Emperor writes:

"The third war winter, with all its hardships, is behind us and though there is still many a month before us until the growing seeds give us food we may expect that spring will bring us relief. Until then we must hold out, and in this we shall doubtless be successful, though encountering great hardships."

The Emperor praises his people for all that has been done and appeals to them to continue to do their utmost for the welfare of the empire.

GOVERNMENT THREAT NIPS STRIKE IN BUD.

[BY A. P. NIGHT WIRE.]

SALT LAKE CITY, May 12.—Warning that they may expect the Federal government to act in case they are parties to a strike that will hinder transportation of interned Germans to Fort Douglas, near here, was served on members of the Salt Lake Traction Company and local carmen's union today.

That a walkout set for tomorrow will be averted was indicated today following a secret meeting of representatives of both sides.

DANISH STEAMSHIP LOUISIANA IS SUNK.

[BY A. P. DAY WIRE.]

BOSTON, May 12.—Sinking of the Danish steamer Louisiana by a German submarine a few hours after she left Newcastle, Eng., for Boston April 17, was reported to local agents in a cable message from Liverpool today. Capt. Johnson and the crew of thirty men were saved.

The Louisiana of 3015 tons gross, long had been engaged in trade out of this port.

RETAIL PRICES OF FOOD INCREASED.

[A. P. FOREIGN CORRESPONDENCE.]

LONDON, April 30.—The official statistics of retail prices of food given in the Board of Trade Labor Gazette show an increase up to March 31, of 94 per cent. as compared with July, 1914.

Food prices in other countries show increases as follows: Austria 171.7 per cent.; Italy, 76 per cent.; United States over 24 per cent.; Canada, 38.5 per cent.; Australia, 28.3 per cent. and New Zealand 52.3 per cent.

FARMER AND WOMAN KILLED BY TRAIN.

[BY A. P. DAY WIRE.]

REDDING, May 12.—Horace G. Campbell, a farmer living near Pitt, Shasta county, and Mrs. Lucy Cornish, former wife of Charles L. Cornish of Delta, were run down last night and killed by a Southern Pacific freight train between Kennett and Pitt, it was learned here today. The two were walking home along the tracks from Kennett to Pitt and authorities here believe their deaths were accidental. Campbell was about 45 years old and Mrs. Cornish was 28. She was separated from her husband.

HIGHWAY ASSOCIATION WILL MEET AT GLOBE.

[BY A. P. NIGHT WIRE.]

PHOENIX (Ariz.) May 12.—A call was issued today for the annual meeting of the Ocean-to-Ocean Highway Association at Globe, Ariz., June 8 and 9, for the district embracing Arizona, New Mexico and Southern California.

It is expected that the Governors and State engineers of the three States represented will be in attendance, besides delegates from every city of prominence in the district.

Preparedness.

OIL RESOURCES TO BE SURVEYED

State Defense Council will Supervise the Work.

Two Members of a Committee Named by Stephens.

No Shortage of Farm Labor in California Noted.

[BY A. P. NIGHT WIRE.]

SAN FRANCISCO, May 12.—Announcement was made by the State Railroad Commission today that Gov. Stephens had named two members of a committee of three which, acting in conjunction with the State Defense Council, is to make a thorough investigation into petroleum resources. Max Thelen, president of the Railroad Commission, was selected as chairman of the committee and the other member is David M. Folsom, associate professor of mining at Stanford University. The third member will be named shortly. A survey of the California oil situation already has been begun, it was stated.

Gov. Stephens asked that the committee take up the question of means for meeting emergencies arising from war conditions and methods of increasing the production of oil with regard to industrial development and needs of the government.

Thelen said the oil outlook was critical. He called attention to the reports of the various oil companies that in 1916 there was a daily decrease in the storage of oil of 35,500 barrels. Throughout the year 1916 and in the first three months of 1917, he said, the decrease of crude oil stored in the State, compared with 1915, was 15,900,000 barrels. The Southern Pacific Railroad, he declared, already is deeply concerned over the curtailed production and will have used up its own storage oil in sixty days and within five months it will have consumed all the petroleum purchased for future delivery.

The Oil Committee will be assisted in its investigation by experts of both the Railroad Commission and the State mining bureau. Conferences will be held by the committee in San Francisco and Los Angeles with oil company officials and representatives of the government.

FARM LABOR.

The State Council of Defense, as a result of regulations adopted here yesterday by conference of 100 farmers and employers of farm labor, is formulating plans for cooperation of Federal, State and municipal employment bureaus in California in meeting the farm labor problem. A labor survey by the Council of Defense already is under way and an effort will be made to secure reduced railroad fares to aid in the movement of workers from place to place as needed.

A shortage of farm labor in California, but Figures to prove there is no shortage of farm labor in California but that labor lacks mobility, were presented to the conference by the Council of Defense. Edward White, United States Commissioner of Immigration, with headquarters at Angel Island, attended the conference and pledged the co-operation of Federal employment bureaus in the State with other agencies to get laborers to places where the need is greatest. Railroad representatives reported that thousands of itinerant farm laborers are wandering from place to place throughout the State and that there would be no shortage of workers could they be mobilized where wanted. Sentiment that living conditions for farm laborers must be improved was expressed by large employers at the conference and unpleasant, unsanitary quarters were blamed for much of the difficulty in getting and keeping workers. The Council of Defense probably will take some action toward improvement of such conditions.

The resolutions declared that "it is vitally necessary to our country and people that there be immediate conservation by the United States of foodstuffs, grain, fuel and other basic commodities and that upon prompt enactment of proper legislation of this kind will depend the safety and preservation of our nation and our success in the war."

The Louisiana of 3015 tons gross, long had been engaged in trade out of this port.

Serious.

HELD AS PERJURER.

Another Page Turned in the Probe of Venice's Affairs by Arrest of Town's Storekeeper on Charge of Giving False Evidence to Jurors.

Accused of perjury, Arthur E. Magee, storekeeper for the City of Venice, was arrested on a warrant from the Superior Court yesterday. He was brought to Los Angeles by Capt. Walter H. Austin of the District Attorney's office and furnished bonds.

Mr. Magee's detention opens another chapter in the political tangle of Venice. It is claimed his testimony before the grand jury that is investigating the municipal affairs of that community, and that given by him in the perjury trial last Friday of H. B. Eakins, contains numerous discrepancies.

MISSING HUSBAND SOUGHT.

Pasadena Woman Forced to Obtain Employment, Though Ill.

In despair because the Pasadena police have been unable to find any trace of her husband, Peter F. O'Brien of No. 1950 Locust street, Pasadena, who disappeared from home two months ago, his wife, Mrs. Marie O'Brien, yesterday appealed to The Times to help her find the missing man.

Mr. O'Brien left home the morning of March 8 in his Ford car, No. 79389, telling his wife he was going to work. She has not seen him from that day, nor has anyone else, so far as she can learn. She said at the time he left he had been drinking and that on other like occasions he would leave home, but always returned within a few days. She is fearful lest he has been killed or hurt and been unable to communicate with her.

Mr. O'Brien is 42 years old. He wore a dark blue striped wool suit, a gray cap and black shoes. He has very light, curly hair. He left his wife penniless and sick, yet she has been compelled to go to work to obtain food.

Mrs. O'Brien thinks possibly her husband went to Arizona. Her telephone number is Colorado 7849.

PRESENT FUND ENOUGH FOR FIGHTING U-BOATS

[BY A. P. NIGHT WIRE.]

WASHINGTON, May 12.—Administration leaders have decided tentatively against a further bond issue at this session of Congress to provide money for carrying out the $1,000,000,000 shipbuilding programme to defeat the submarine menace. The programme, however, will not be delayed, but will be financed for the present with money received through taxation and possibly the sale of liberty loan bonds.

Officials have reached their decision in view of the fact that only a small portion of the $1,000,000,000 ultimately needed will be required to meet present demands.

VAN NUYS STUDENTS EXTEND ACTIVITIES.

[LOCAL CORRESPONDENCE.]

VAN NUYS, May 12.—Not content with volunteering their services to thin beets, abandoning all athletics for the year and plowing up their athletic ground and planting it to beans, the school boys are now engaged in planting tomatoes and vegetables under contract with the big Vanomar Producers cannery here. Last week swarms of boys released from their school work at 10 o'clock, a.m., flocked to the fields. The boys are paid the same wages as the former laborers and are for the most part depositing their checks in the bank each week. One small boy, asked what he was making, answered, "I never make less than $2.50 a day."

The ranchers state that they would rather have the school boys than any of the Mexican laborers, as they do better work and are easier to handle.

KNIGHTS TEMPLAR PICNIC AT PUENTE.

[LOCAL CORRESPONDENCE.]

PUENTE, May 12.—In the hills of the historic Hudson ranch, south of Puente, some 300 Southern California Knights Templar gathered today with their families, and enjoyed the hospitality of Rowland and Whitcomb Hudson. Commanderies were represented from Los Angeles, Pasadena, Santa Ana, Pomona, Long Beach, Alhambra, Covina, Whittier and Glendale.

The noonday feast was spread beneath the giant sycamores, with Sir Knight Baker of Pomona in unlimited command of the coffee and other eatables. Owing to differences of opinion the result of the annual game will probably be reviewed in the courts. The invitation is one that has been issued annually for several years by Eminent Sir Rowland Hudson, and has come to be a part of the established programme of the organizations in this part of the State.

RAEMAKER'S CARTOONS.

Comparatively unknown at the beginning of the war, Louis Raemaker is now famous all over the world by reason of his wonderful war cartoons. The Times will soon begin publication of a series of these cartoons in the Illustrated Weekly Magazine. The cartoons will also be on exhibition, beginning Monday, at the A. E. Little Company at 426 South Broadway.

Desperate.

GRAVES ARE FORTIFIED; GERMANS HOLD VAULTS

Cemetery at Village of Roeux Becomes Important Strategic Point and Allies Attack Vigorously — Artillery Men Stripped to Waist Serve Guns in Intense Battle Fire at the Front.

[BY ATLANTIC CABLE AND A. P.]

FROM A STAFF CORRESPONDENT WITH THE BRITISH ARMIES IN FRANCE, May 12, (via London.)—In a series of attacks last night and today the British troops captured several strong German positions, including one or two which have been sources of more or less trouble ever since the battle of the Arras began. The famous chemical works, north of the village of Roeux, has at least been definitely taken possession of, as well as the Roeux Chateau and cemetery.

The cemetery has been a very bitter spot, the Germans having fortified the graves into defensive positions and turned the underground vaults into strongholds.

Southeast of Monchy the British captured several pits and detached German trenches, as well as Cavaly farm.

South of the Cojeul River in the neighborhood of Bullecourt, the British materially extended their holdings in the Hindenburg line, and tonight Bullecourt is all but surrounded by the British lines, which include the Australians. It is believed the number of prisoners in these actions will total more than 600. About 400 men were taken near the chemical works, most of them Brandenburgers and Berliners.

It was a variegated mixture this lot including some [illegible] boys who looked splendid while the others were little [illegible] fellows who appeared to come [illegible] classes heretofore rejected as [illegible] All seemed quite defiant. [illegible] were many Bavarians in the [illegible] also but they mostly fought to [illegible] death.

Near Cavaly farm the British [illegible] Germans fought in the main [illegible] After the British had swept [illegible] trench the Germans poured in [illegible] the northeastern end and [illegible] to bomb their way along [illegible] British blocked them and held [illegible] their gains.

The fighting north of Bullecourt began last night about dusk [illegible] a score of British airplanes were [illegible] turning from their day's work [illegible] hind the German lines.

PILOTS VIGILANT

The pilots, seeing the [illegible] progress, joined in as they [illegible] over and poured streams of [illegible] chine-gun bullets into the [illegible] ranks. They were observed [illegible] infantry and acknowledged [illegible] lute by looping and firing [illegible] As their ammunition was [illegible] started for home.

The heat today was intense [illegible] artillerymen serving the guns [illegible] stripped to the waist during [illegible] barrage fire. The dust [illegible] roads was choking.

Legislative.

BILLS SIGNED BY STEPHEN[illegible]

All Hotels to be Regulated [illegible] State Control.

Every Room from Now [illegible] Must Face Outside.

Location of Fire Escapes [illegible] Fixed by the Law.

[BY A. P. NIGHT WIRE.]

SACRAMENTO, May 12.—[illegible] of California were brought [illegible] State regulation today with [illegible] to safety and sanitation [illegible] struction when Gov. [illegible] signed the bill known as the [illegible] Regulation Act by Senator [illegible] The Governor affixed his [illegible] to four other Senate measures [illegible] three Assembly bills. A bill [illegible] ing for regulation of [illegible] houses and inspection of [illegible] stock to be killed for food [illegible] poses, was among the measures [illegible] proved.

The Burnett hotel bill [illegible] these structures to regulations [illegible] lar to those imposed for [illegible] houses under the tenement [illegible] act. The most important [illegible] of the measure requires that [illegible] room shall face on the outside [illegible] also provides for fire escapes [illegible] location and durability, and [illegible] courts. The meat inspection [illegible] provides that every firm slaughtering animals for food purposes [illegible] seek inspection by the [illegible] veterinarians department [illegible] engaging in the business [illegible] will be provided at the expense [illegible] the firm, their salaries [illegible] from $1125 to $1500 per [illegible] Ante-mortem inspection of cattle in these places is required [illegible] bill, and stock found unfit for human consumption must be slaughtered.

Other bills signed by the governor today include one by Senator Jones, relative to establishing a revolving fund for the benefit of loan commissioner's office; by Assemblyman Breed, relative to [illegible] taxation and Senator Inman's measure representing an act [illegible] relative to occupational diseases.

Assemblyman Green's bill providing for the care of [illegible] soldiers and sailors, and Assemblyman Ambrose's bill authorizing Whittier State School to establish and maintain a department for the clinical diagnosis of inmates of the school, also were signed.

CAR TURNS OVER.

E. Earl Crandall, an attorney [illegible] offices in the Van Nuys Building, escaped serious injury early this morning when he collided with a car [illegible] overturned another automobile at Sixth and Rampart streets. Crandall, in his report to the police, stated that he was driving west on Sixth street when his machine [illegible] scraped a smaller car coming from the north. The smaller machine [illegible] was overturned, but none of the occupants was injured. The two cars [illegible] to give their names.

SLACKERS TO BE EXPELLED

[BY A. P. DAY WIRE.]

MISSOULA (Mont.) May [illegible] The University of Montana [illegible] ties decided today to expel all [illegible] ers, and students who make [illegible] drill will be sent home.

System.

CENTRAL COMMISSION TO BUY FOR ALLIE[illegible]

[BY A. P. NIGHT WIRE.]

WASHINGTON, May 12.—Centralization of the Allies' purchasing needs in a single commission, possibly in one man, is almost certain to result in the appointment of only Americans, or an American, to the commission. Officials feel that expert knowledge of American purchasing and selling methods, finance and economic conditions would be required to make the commission fully effective, and that appointments should be made therefore from the limited ranks of citizens of this country possessing such requisites.

While the programme will [illegible] a formative stage, [illegible] that it will be definite [illegible] all the Allied nations [illegible] within a month or [illegible] that the commission will be in [illegible] eration by midsummer.

Another gear in the [illegible] the proposed board will be [illegible] tablishment of a [illegible] can finance which would [illegible] to prevent disturbance [illegible] ey markets.

The full value of the [illegible] tablished connection [illegible] Federal reserve system [illegible] Bank of England [illegible] realized for the first time [illegible] board's operations are [illegible]

Flight.

FAIL TO CHECK GRAIN ADVAN[illegible]

Another Sensational Day [illegible] the Chicago Board.

Prices Tell Story of W[illegible] Demand for Grain.

Sterling Jumps in Septe[illegible] and July Wheat.

[BY A. P. NIGHT WIRE.]

CHICAGO, May 12.—At the [illegible] a day such as the Chicago [illegible] Trade never saw before, traders asking one another [illegible] prices would be taken, if any [illegible] with the sensational upward [illegible] wheat prices. And in other [illegible] Minneapolis, Kansas City [illegible] and lesser bourses—the [illegible] ney was being put. There was [illegible] ever, save in the resolutions [illegible] bodies as the Illinois Council [illegible] Defense, which urged Congress [illegible] take rigid control of the wheat [illegible] and basic commodity [illegible]

May wheat was legislated out [illegible] ence by the board of directors [illegible] "patriotic duty" and because [illegible] rocketing course might [illegible] runaway market. As an arrangement the move failed signally, [illegible] at the opening prices for [illegible] September options hesitated [illegible] cents below the previous close.

PRICES BEGIN TO BOOM.

The strip of blackboard which [illegible] May wheat ordinarily [illegible] ed was blank, but in a short [illegible] the adjoining columns began [illegible] When the closing gong [illegible] ded at noon July had shot [illegible] ce of 19¾ to 25¾, with [illegible] of figures ranging from $2.[illegible] 25 and September an even more [illegible] ding jump of 26 to 39 cents, last sales varying from $2.[illegible] 10.46.

The course of the market [illegible] visualized in the big smoke [illegible] of the board, where quotations [illegible] the markets of the world [illegible] in front of its section [illegible] to feed a round and hungry [illegible] ble young man in a grass [illegible] office coat, in great, sweeping [illegible] ures so that those in the [illegible] ther of the room might [illegible] ugh the haze of smoke, [illegible] ding up the prices.

There were those watching [illegible] board who saw more in [illegible] man Ambrose's bill

Legislative.

BILLS SIGNED BY STEPHENS.

All Hotels to be Regulated by State Control.

Every Room from Now on Must Face Outside.

Location of Fire Escapes are Fixed by the Law.

[BY A. P. NIGHT WIRE.]

SACRAMENTO, May 12.—Hotels of California were brought under State regulation today with relation to safety and sanitation in construction when Gov. Stephens signed the bill known as the Hotel Regulation Act by Senator Burnett. The Governor affixed his signature to four other Senate measures and three Assembly bills. A bill providing for regulation of slaughter-houses and inspection of all stock to be killed for food purposes, was among the measures approved.

The Burnett hotel bill subjects these structures to regulations similar to those imposed for tenement-houses under the tenement-house act. The most important provision of the measure requires that every room shall face on the outside. It also provides for fire escapes, their location and durability, and for fire courts. The meat inspection bill provides that every firm slaughtering animals for food purposes must seek inspection by the State veterinarians department before engaging in the business. Inspectors will be provided at the expense of the firm, their salaries to range from $125 to $150 per month. Ante-mortem inspection of all cattle in these places is required to be had, and stock found unfit for human consumption must not be slaughtered.

Other bills signed by the Governor today include one by Senator Jones, relative to establishing a revolving fund for the building and loan commissioner; one by Senator Breed, relative to revenue and taxation and Senator Inman's measure representing an act of 1913 relative to occupational diseases.

Assemblyman Greene's bill providing for the care of graves of soldiers and sailors, and Assemblyman Ambrose's bill authorizing the Whittier State School to establish and maintain a department for the clinical diagnosis of inmates of the school, also were signed.

CAR TURNS OVER.

E. Earl Crandall, an attorney with offices in the Van Nuys Building, escaped serious injury early last night when he collided with and overturned another automobile at Sixth and Rampart streets. Crandall, in his report to the police, stated that he was driving west on Sixth street when his back wheel scraped a smaller car coming from the north. The smaller automobile was overturned, but none of its occupants was injured. They refused to give their names.

SLACKERS TO BE EXPELLED.

[BY A. P. DAY WIRE.]

MISSOULA (Mont.) May 12.—The University of Montana authorities decided today to expel all students, and students who miss military drill will be sent home.

Flight.

TRAIL TO CHECK GRAIN ADVANCE

Another Sensational Day on the Chicago Board.

Some Tell Story of World Demand for Grain.

Prices Jumps in September and July Wheat.

[BY A. P. NIGHT WIRE.]

CHICAGO, May 12.—At the close of such as the Chicago Board has never saw before, traders are asking one another what action would be taken, if any, to check the sensational upward flight of prices. And in other markets—Minneapolis, Kansas City, St. Louis and lesser bourses—the same thing was being put. There was no news in the resolutions of the Illinois Council of Defense, which urged Congress to take rigid control of the whole of the trade commodity situation.

Wheat was legislated out of sight by the board of directors of "public duty" and because its advising course might inspire the market. As an arrester of time the move failed signally. The opening prices for July and September options hesitated a little below the previous close.

THEN BEGIN TO BOOM.

Then a flip of blackboard where the wheat ordinarily was left blank, but in a short time offsetting columns began to appear. When the closing gong sounded at noon July had shown a gain of 12¾ to 13¼, with the latter figures ranging from $2.73 to $2.74, while September an even more striking jump of 26 to 29 cents, the sales varying from $2.44 to $2.47.

Other parts of the market was similarly affected in the big smoking-room of the board, where quotations from all parts of the markets of the world are received. In front of the section devoted to wheat a rotund and imperturbable young man in a gray alpaca coat, in great, sweeping gestures, so that those in the far parts of the room might see him in the haze of smoke, was posting up the prices.

Among those watching the board who saw more in the figures than the cold record of the supply and demand. To them the story of a stricken world's need for bread, the cry of desolation from the ruined cities and the farms of Europe, the starving children and the wounded and dead of soldiers.

KEEPS ON MARKING.

The imperturbable man in the gallery pursued the even tenor of his way.

"Sixty-five," he wrote; then "$2.60, $2.63½," and presently, "Summit of the wave, $2.75," and then "Ten cents higher than yesterday."

Then up like a shriek," reports a spectator.

"Something like that and then came from shorts. Prices began their ascent until the board was "covered" and taken down, probably very heavy in spots. The opinion was expressed that the day pretty well reflected the interest and that a decline in trading might be expected soon. A question much handed around was whether, if control of prices in May was a good thing, similar action might not be of equal benefit to more recent months.

Mayor Joseph Griffin of the Board said that no such action was thought of at present, as, in the event of many, wheat of the new crop will begin to arrive by July. There is a constant touch with Washington, he said, and with the United States District Attorney here. Should the Federal government take any action the board's action is not known.

Ideal.

LINCOLN EULOGIZES OUR PRINCIPLES.

Here in War as the Interests of Mankind.

At the Dedication of Red Cross Memorial Building Defense of Struggle will Unite Differences in Nation Demanded.

[BY A. P. DAY WIRE.]

WASHINGTON, May 12.—President Wilson, speaking today at the dedication of a Red Cross memorial building by the women of the Civil War, said America united had entered the present war solely because it believes in the principles for which the American government has always stood.

"The heart of the people of this nation is in this war," he said, "and I think that here is an opportunity to show the character of the United States. We have no interests of our own. We went into the war because we are the friends of mankind. We will not take any advantages out of this war when it is over. We went into it because we believe in the principles upon which the American government was founded.

The building was dedicated both to the women of the North and the South, on which the President laid emphasizing that the women in the present war. "Whether," he said, "that the issues of this struggle may be there is a fundamental difference in principle may be eliminated and we may make a single people out of those who call themselves Americans. I believe that this is going to happen and the heart of this people is already stirred. I hope that this will be the beginning of a process which will result in the erection of another memorial to a united country."

The President added that he did not think the people yet realized the sacrifice and suffering that they would undergo.

"On the scale of our Civil War," he said, "the losses of the present war are insignificant in the matter of treasure and of blood. But this is a great war."



Imperative.

STOP FOOD GAMBLING, DEMAND OF VROOMAN.

Assistant Secretary of Department of Agriculture Declares Time has Come for Government to Take Action to Halt Ascending Prices — Big Acreage of Spring Wheat Looked for in Washington.

[BY A. P. NIGHT WIRE.]

WASHINGTON, May 12.—Today's sharp rise in July and September grain prices on the Chicago Exchange drew from the Agriculture Department tonight a statement denouncing "food gamblers" and "economic parasites." Carl Vrooman, the assistant Secretary, declared the time had come for the government to take decisive action to check the upward trend.

"The people will brook no delay," said Mr. Vrooman, "in stamping out the activities of these economic parasites, these disloyal food gamblers who are fattening and battening in every city in this land on the food necessities of the poor.

"The issue as to food control is clear. It is an issue between food control by the government on the one hand and food control by the speculators.

RUSSIA COMPARED.

"Someone said a few years ago that Russia was 'despotism' tempered by assassination; so one might say today that we are suffering from food control tempered by indictment. The energetic activities of the Department of Justice have somewhat checked the operations of food gamblers and monopolies, but have failed to control them.

"The only government control possible is control based upon such laws as those now before Congress authorizing the Agriculture Department and the President to establish minimum prices and otherwise to act vigorously in the interest of both producer and consumer. Every European nation has found it necessary during the present war to confer upon its government food control powers greater than those proposed by the administration for our government in the present emergency."

MAY KEEP HIGH LEVEL.

The present high level of wheat prices, many government officials believe, will be maintained even if the Chicago exchange discontinues all future trading, because of the great foreign demand, unless the government fixes prices. The Allies' demands for the coming year are far more than America can supply even if the spring wheat acreage produces a bumper yield.

The country has on hand now about 25,000,000 or 30,000,000 bushels of visible wheat. Probably more than that is stored on farms and in country mills as an invisible supply. The invisible supply will run through until the July harvest, leaving the 30,000,000 bushels for exportation. It is believed the Allies already hold contracts in this country for much more wheat than that.

Shipments to the Allies will be stopped only when in the judgment of the government it is necessary to retain all available wheat for American uses.

WHEAT FOR EXPORT.

The department is looking forward to a big acreage of spring wheat and an enormous yield if the weather is favorable. This will give some wheat for export.

Corn stocks are lower than normal, but there still is a vast store in the United States. Reports to the Agriculture Department on March 1, showed there was on the farms at that time 789,000,000 bushels. The department is urging a wider use of corn and in the bills pending in Congress seeks to authorize the mixture of corn with wheat in milling.

DEVELOPMENT BEGUN BY VERDE EXTENSION.

[BY DIRECT WIRE—EXCLUSIVE DISPATCH.]

PHOENIX (Ariz.) May 12.—The most important announcement made from the Jerome district this week is the news that the Great Verde Extension Copper Company is beginning development work on its property.

Supt. Hubbard, after a thorough study of conditions, has predicted to the officers of the company that a shaft on the selected site should penetrate the sulphide zone within the first 200 feet of the surface.

Initial work on the property, being pushed rapidly, is to be of a permanent nature, designed to continue the sinking to necessary depths without a change in the original timbering. The shaft is to be a two or three-compartment, as conditions warrant.

Friends of the Great Verde Extension predict a most promising future for this favorite among the junior coppers.

WEATHER ON THE COAST.

[BY A. P. DAY WIRE.]

WASHINGTON, May 12.—Weather predictions for the Pacific States for the week beginning May 13, issued today, follow:

Temperature will average close to normal. Generally fair in California and overcast with occasional local rains in Washington and Oregon.

OIL SHIP IN DISTRESS.

[BY A. P. DAY WIRE.]

SAN FRANCISCO, May 12.—The motor ship Nuuana, owned by the Shell Oil Company, is in distress off the southern Oregon coast with a disabled engine, according to advices received by naval authorities early today. The steamer Florence Olsen is standing by and no immediate danger was reported.

Hard Hit.

WAR TAXES MAY CLOSE CHICAGO MOVIE HOUSES.

[BY DIRECT WIRE—EXCLUSIVE DISPATCH.]

CHICAGO BUREAU OF THE TIMES, May 12. — Indications point to the probable closing of at least 25 per cent. of Chicago's picture theaters this summer if the war tax goes into force as currently contemplated. It is feared by local exhibitors that many theaters will find it more profitable to remain "dark" during the hot months than meet all the government requirements, in addition to paying ordinary expenses at a time when the majority of houses operate at a loss. Especially are they concerned over the 1-cent tax the government proposes to levy on each 10-cent admission ticket sold.

Not an unpatriotic sound is heard from the theater men. All unite in extending the government as much financial support as their means will allow, but they maintain that to tax them on their gross sales is an injustice. They consent quite readily to the electric light, gas and telephone tax and corporation and income levy, all of which they must meet, but they cannot see how they can endure the additional 1-cent tariff and remain in business profitably.

U. OF C. TO OPEN AVIATION SCHOOL.

[BY A. P. DAY WIRE.]

BERKELEY, May 12.—The University of California's school of aviation, authorized by the War Department, will be opened May 21, it was announced today by university officials. Twenty-five young men will be admitted to spend seven weeks in receiving preliminary training, and new contingents will be received weekly. Five other universities throughout the country also have established aviation schools at the request of the government.

ROOSEVELT PLEASED BY HOUSE'S ACTION.

[BY A. P. NIGHT WIRE.]

OYSTER BAY (N. Y.) May 12.—Col. Theodore Roosevelt made no secret tonight of his delight over the action of the House, but he refused to discuss his plans for putting a military force in the field until his authorization to do so becomes official.

"I am deeply grateful at what the House has done," Col. Roosevelt said. "I feel they have taken a step which is eminently wise and patriotic toward enabling us to utilize an element in the country we would otherwise not utilize at all. This will enable a mixed force of regulars and volunteers to be put to the front during the time necessary for training the great army raised under the selective draft."

POLES WILL DECIDE ON FUTURE COURSE.

[BY ATLANTIC CABLE AND A. P.]

LONDON, May 12.—Preparations are being made for a conference of representatives of all parts of Poland, according to the Dagens Nyheter as quoted by the Exchange Telegraph's Stockholm correspondent today.

The conference, it is stated, will decide whether the new Poland shall join Russia or the Central Powers or whether it shall become a monarchy or a republic.

Desperate.

...RE FORTIFIED; ...NS HOLD VAULTS.

...e of Roeux Becomes Important Stro... ...es Attack Vigorously — Artillery ...ist Serve Guns in Intense Barrage

[BY ATLANTIC CABLE AND A. P.]

It was a variegated assortment this lot including some stalwart boys who looked splendid soldiers while the others were little beside fellows who appeared to come from classes heretofore rejected as unfit. All seemed quite defiant. There were many Bavarians in the fighting also but they mostly fought to the death.

Near Cavaly farm the British and Germans fought in the same trench. After the British had swept the trench the Germans poured in from the northeastern end and attempted to bomb their way along but the British blocked them and held their gains.

The fighting north of Roeux began last night about dusk just as a score of British airplanes were returning from their day's work behind the German lines.

PILOTS VIGILANT.

The pilots, seeing the battle in progress, joined in as they passed over and poured streams of machine-gun bullets into the German ranks. They were cheered by the infantry and acknowledged the salute by looping and firing rockets. As their ammunition was gone they started for home.

The heat today was intense. The artillerymen serving the guns were stripped to the waist during the barrage fire. The dust along the roads was choking.

System.

...COMMISSION ...BUY FOR ALLIES

[BY A. P. NIGHT WIRE.]

...—Con... ...ies' pur... ...single ...man, is ...the ap... ...e, or an ...n. Offi... ...ledge of ...selling ...ic con... ...o make ...ve, and ...e made ...anks of ...ssuming

While the programme still is in a formative stage, indications are that it will be definitely ratified by all the Allied nations concerned within a month or six weeks, so that the commission will be in operation by midsummer.

Another gear in the machinery of the proposed board will be the establishment of a bureau on American finance which would give advice to prevent disturbances in the money markets.

The full value of the recently established connection between the Federal reserve system and the Bank of England probably will be realized for the first time when the board's operations are under way.

Used Chickering $95
Used Steinway $143
Used Weber $159
Used Knabe $176
—and twenty others at from $89 up.

The Kimball
Greatest of all Pianos—
—At the head of the list of the better makes.
$350 to $850.

$1 a week and up

Pianos and Grafonolas

COLUMBIA GRAFONOLAS
—All Styles
—All Prices

Nothing Down
$1 a week and up

—Always come here for Records, because we always have what you want.

We carry a complete stock.

PLATT MUSIC CO.
312 W. 7th Street—Just Off Broadway

—We shall be glad to deliver one to your home and let you try it FREE.

$60
Terms $10 cash, $5 per month. Automatic electric washer and reversible wringer, with highest grade ball-bearing rolls, water-proof motor; 5-year guarantee.
1 Other Automatic Model.

4 other Mola Models

$90

Terms $10 cash, one or two per month.
Mola electric washer and wringer, steel frame, galvanized tub and cylinder, reversible wringer, ball-bearing castors, gas heater underneath tub, waterproof motor; five-year guarantee.

$120
3 Other Gainaday Models.

GAINADAY NO. 1
TERMS, $10 CASH, $10 PER MONTH.
Gainaday electric washer, galvanized tub, nine cylinders, all steel frame, inclosed gears, no belts, chains or cog wheels to catch clothing, swinging reversible wringer, will operate in any position. Made for two sizes, 6 and 14 sheets capacity. Copper tub $15 extra.

$135

1900 CATARACT.
TERMS, $15 CASH, $10 PER MONTH.
1900 electric washer and swinging reversible wringer, steel frame, heavy copper tub. The Gold Medal machine of the Panama Pacific Exposition. Four other 1900 models.
Above we show you a few of our popular electric washer models, but as we carry over 30 different electric washers on our floor all the time, we invite you to call at our store, where you can see all machines in operation, as we may have some machine that will suit you better than any shown above.
A. A. WILSON,
The Electric Washing Machine Store.
Wholesale and Retail.
231 SOUTH SPRING ST.

FOLEY FURNITURE DAY
—MONDAY—
$40,000 OF FURNITURE, RUGS, LINOLEUMS



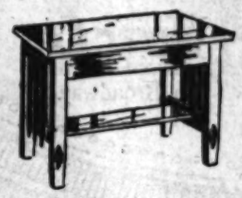
This Entire Stock of Complete House Furnishings Will Be at Your Disposal at Absolute Cost

LOOK AT THESE PRICES

Monday Is the Day and You Better Come Early



Solic Mahogany Dressers, oval mirror, plenty of drawer room. Sale price $12.75



Fumed oak Dining Chairs, pad seat, genuine leather..... $1.95

Elegant Over-stuffed Living-room Furniture and Jacobean, Dining and Living-room Furniture—All to be Sold at Cost.

Quarter-Sawed Oak Tables, Fumed Finish Cost Price, $6.00

BED DAVENPORTS AT COST

Solid Mahogany Library Tables $15 to $30
Fumed Oak Dining Sets....$ 9.00 to $40
Circassian Walnut Dressers $18.00 to $60
Mahogany Dressers .....$12.75 to $50
Old Ivory Dressers .....$12.50 to $45
Bungalow Nets .....20c per yd., and up
Carpet Samples .....50c each



Elegant Solid Oak Extension Table
$9.75

A-B GAS RANGES are not included in this Sale. Prices are regular. All goods reduced to cost for Cash Only

Whittall Wilton Rugs, 9x12, $55.00 values.....$42.00
Whittall Wilton Rugs, 8.3x10.6, $45.00 values.....$35.00
Whittall Body Brussels Rugs, 9x12, $40.00 values.....$29.50
Whittall Body Brussels Rugs, 8.3x10.6, $35.00 values.....$27.50

A large selection of all grades and sizes in different makes of rugs to sell at cost.

Print Linoleum 45c to 55c
Inlaid Linoleum 95c to $1.25

FOLEY FURNITURE CO.
945-51 SOUTH MAIN STREET—NEAR 10TH ST.

DR. RIMMER
PYORRHEA Treated FREE
For the next fifteen days, in order to demonstrate our new painless methods. Ending May 25, 1917. Hours 9 to 6.
Office Hours, 9 to 6; Sundays, 9 to 12
Phone A3831
DR. RIMMER
652 So. Hill St.
One of Chicago's Leading Dentists. OVER OWL DRUG BUILDING, 7TH & HILL STS.

Colonel or Private
alike may carry the inconspicuous
ENSIGNETTE
PRICE $6.00



The camera for the soldier boys. Small enough to slip into the vest pocket or any little corner of the knapsack. Pictures 1½x2¼, easily enlarged to postcard size.
The Ensign Shop
503 West 5th St.
Los Angeles, Cal.

The "Some Day" You've Waited For Has Come!

"SOME DAY I'll get a piano—SOME DAY when I can afford the instrument I want."
—You've been saying that for years.

NOW that "some day" has come!—and, with it, the time for QUICK ACTION!

Only a few days more are open to you to take advantage of what, literally, is the "opportunity of a lifetime" to secure almost any make or grade of piano or playerpiano you desire, at prices ranging from $40 up; and to choose from a large number of instruments, many of them as good as new and some of them absolutely new—both grands and uprights.

These are pianos that we have taken in part payment for new pianos. Before we move into our new quarters at 727-729 South Hill street we wish to dispose of every one. Many are being sold every day, and the list is growing smaller and smaller. Don't wait until the best instruments are gone. Come in at once and make your selection.

Pianos as Low as $40

UPRIGHTS

SLOTTNER. Ebony	$40
MATHUSHEK. Ebony	$50
HARTMAN. Ebony	$63
WERLEIN. Mahogany	$75
ARMSTRONG. Used Mahogany	$80
WISSEL. Used Rosewood	$85
ADAM SCHAFF. Mahogany	$95
SHUTTLER. Mahogany	$100
MILTON. Used Mahogany	$100
WHITNEY. Used Mahogany	$100
MATHUSHEK. Ebony	$105
HARDMAN. Used Mahogany	$110
STEINWAY. Used Rosewood	$115
DAYTON. Mahogany	$125
STEINWAY. Used Ebony	$145
PEASE. Used Ebony	$150
KIMBALL. Used Rosewood	$165
SCHILLER	$178



Players as Low as $115

UPRIGHTS

KIMBALL. Used Circassian Walnut	$190
STEINWAY. Used Mahogany	$210
MEHLIN. Used Mahogany	$245
STERLING. Used Oak	$250
WEBER. Used Walnut	$275
MASON & HAMLIN. Used Mahogany	$450
MEHLIN. Used Mahogany	$460

PLAYERS

ANGELUS. Used Walnut	$115
PIANOLA. Used Mahogany	$200
WELTE MIGNON. Used Mahogany	$225
CLARENDON. Used Mahogany	$275
JUELG. Used Mahogany	$340
WINTER. Mission	$360
APOLLO. Used Mahogany	$375
STEGER. Used Circassian Walnut	$385
ARMSTRONG. Used Mahogany	$390
FITZGERALD. Used Mahogany	$415
BEHNING. Used Mahogany	$375
APOLLO (BOLO) Used Mahogany	$450

Terms to Suit You

Any piano—used or new—may be paid for in small monthly sums. Every instrument is strongly guaranteed, and may be exchanged later, if desired, for any new instrument we sell, with full credit for the amount you now pay.

A big library of choice music rolls of your own selection free with every player.

Fitzgerald KNABE Music Co.
947-949-951 So. Broadway

Hair Roots Come Out Before Your Very Eyes
(New Method Danishac Superfluous Hair)

The new way to remove superfluous hair, roots and all—the philactine way—is rapidly superseding the old-fashioned depilatory methods, as well as electricity, razor and tweezers. And no wonder! Here is a product so harmless a child could safely eat it—so non-irritating and odorless it is altogether pleasant to use—and the process is so quick acting that it actually removes the hairs entire, including the roots, in just a few seconds!

You will surely have the surprise of your life if you will obtain a stick of philactine from your druggist and follow the simple instructions which accompany it. If you are not delighted with the result you can have your money back without question.

PILES DON'T BE CUT

Until you try this wonderful treatment.

The internal method of treatment is the correct one, and is sanctioned by the best informed physicians and surgeons. Ointments, suppositories and other local applications give only temporary relief.

If you have piles in any form write for a FREE sample of Page's Pile Tablets and you will bless the day that you read this. Write today.

A. R. Page, 600 Main St., Marshall, Mich.

GREAT BANKRUPT SALE OF BICYCLES

$50.00 Brand New Bicycles, Sale Price $19.75
$60.00 Brand New Iver Johnson Model, Sale Price $24.75
$60.00 Brand New Iver Johnson Model, Sale Price $18.85
$30.00 S. H. Bicycle, $10.00; S. H. Indian Motorcycle $12.50

Here is your chance to save money on all kinds of Sundries for Bicycles and Motorcycles at ½ Price
$2.50 Studded Tires $1.25
$3.00 Red Studded Tires $1.50
$5.00 Horns, Sale Price $1.25
15c Bells, Sale Price 10c
25c Pumps, Sale Price 10c
25c Valley Leg, Sale Price 15c
$10 Big Spring Saddles, Sale Price $1.25
Regular $1.00 Tires, while they last $1.50
Motorcycle Spokes ..... 10 Each
Handle Bar Stems reg. 50c val. 29c
$5.00 Leggins, Sale Price 85c
$1.00 Leggins 49c
Motorcycle Steel Guards reg. 75c, Sale Price 25c
Motor Guard Braces, 2 for 5c
Motorcycle Grips reg. $1.00 vals. Sale Price 39c
Motorcycle Tail Lamps, Reg. $1.50 val. Sale Price 39c
Motorcycle Carbon Light Gas Tanks Reg. Price $10.00, Sale Price $2.50
Motorcycle Presto Light Gas Tanks, Reg. Price $10.00, Sale Price $3.00
Motorcycle Belt Drills, Reg. Price 75c, Sale Price 39c
Belt Dressing Reg. 25c, Sale Price 15c
And hundreds of other bargains too numerous to mention. Remember the place

JOHN T. BILL & CO.,
940 So. Main St.



Oxweld

WELDING and CUTTING EQUIPMENT
Garage, Machine Shops, Foundries, Mining Companies, Railroads, etc.
We have them particularly adapted for each place.
OXWELD ACETYLENE COMPANY
New York—Chicago—Los Angeles.
634 P. E. Bldg., Los Angeles.

BORADENT
THE MILK OF MAGNESIA
TOOTH PASTE
PERFECTLY HARMLESS

Now is the time to buy your
SUMMER SUIT
Special for This Week
Ladies' regular $55 hand-tailored Suits, guaranteed to fit. Special $40
Ladies' regular $65 hand-tailored Suits, guaranteed to fit. Special $50
Ladies' regular $75 hand-tailored Suits, guaranteed to fit. Special $60
J. KORN
The Well-Known High Grade Popular Priced Tailor
503 Title Guarantee Bldg. F2488
30 Years in Los Angeles.

NEW RAILROAD TO CONNECT WITH MINES.

[BY A. P. NIGHT WIRE.]

SAN FRANCISCO, May 12.—Construction of a seventeen-mile railroad to Salt Basin, on the northerly slope of the Avawatz Mountains, from a point near Ludlow, San Bernardino county, to connect with the gypsum mines of the Avawatz Salt and Gypsum Company, is planned by the Amargosa Valley Railroad Company, which today asked the State Railroad Commission for authority to sell to the gypsum company as much of the stock as is necessary to build the line. The proposed road will cost $175,000.

ELECTED CAPTAIN.

[LOCAL CORRESPONDENCE.]

COLTON, May 11.—C. E. Mead has been elected captain of the home guards to succeed H. T. Osborne, who has been ordered to report at the officers' reserve training camp at the Presidio. In company with Jack Horn, Mr. Osborne left last night for the north, the two men making up Colton's representation in the group of ten who go to the training camp from this county. A company of 100 now comprises the membership of the guards.

Proposals.

WOULD RECRUIT MEN TO POLICE.

National Guard Units for Home Guards Possible.

Plan to Enroll Older Men for Service Considered.

Organization's Exact Place in New Army Undecided.

[BY A. P. NIGHT WIRE.]

WASHINGTON, May 12.—The exact place the National Guard is to fill in the national army still is a matter of speculation in the War Department.

Under the recent announcement that the States may raise additional units up to a total National Guard force, including Naval Militia, of 800 men for each Representative or Senator, it is not even possible as yet to forecast accurately the strength of the organization when it is drafted into the United States Army.

It is possible that an entirely new element of the national forces will be evolved out of the discussion. The suggestion has been put forward that only twelve full divisions of the guard be organized into tactical units for purely military purposes, and that would leave many regiments unattached to divisional organizations.

One proposal is that these additional regiments, or others substituted for them, be assigned for police duty, relieving the units which soon will be needed at training camps. In that event, States might be encouraged to recruit police regiments among older men, giving them an opportunity to serve their country without undergoing the hardships of campaigning.

The older men are better fitted for police work and if assigned near their homes they would constitute in effect a definite home guard force similar to the German landsturm and the French territorials.

In the circular issued by the militia bureau on May 5, it was pointed out to the Adjutant-General of the several States that while the law granted the right to each State to organize new National Guard forces up to the limit set in the National Defense Act, it was not the purpose of the department to encourage such procedure. The State officials were told plainly that the department believed it wiser to recruit all existing guard organizations up to the full war strength, each regiment to be backed by a reserve battalion from which the force at the front could be maintained.

Under the department's plan there would be twelve divisions of State troops, with a number of extra regiments. The total strength, exclusive of reserve battalions, would be 329,040 men, with all regiments at war strength. If the guard is expanded to the full legal limit, however, it would have a peace strength of 402,000 and a war strength of more than 600,000, supported by reserve battalions totalling another 100,000 or 150,000 men.

If the guard is expanded, a plan for sixteen infantry and two cavalry divisions had been prepared. A table forwarded to the States shows the tentative scheme of organizing, the designations, beginning with the fifth division, as the first four divisions would be composed of regular troops.

Following is the proposed distribution of the western infantry divisions by States, with the peace strength quota for each State:

Thirteen Division: Minnesota, 8400; North Dakota, 400; South Dakota, 4000; Iowa, 10,400 (one regiment of field artillery and two regiments of infantry from this division would be assigned to fill out the Twentieth Division.)

Fourteenth Division: Kansas, 8000; Missouri, 14,100.

Fifteenth Division: Texas, 15,500; Oklahoma, 8000; (one regiment of infantry from the Texas contingent would be detached to the Nineteenth Division.)

Nineteenth Division: California, 9100; Utah, 3200; Arizona, 2400; Colorado, 4800; New Mexico, 2400; Nevada, 2400.

Twentieth Division: Washington, 4900; Oregon, 3500; Montana, 3200; Idaho, 3200; Wyoming, 2400.

In addition, Hawaii would be called on to supply four companies of Coast Artillery, one regiment and four separate battalions of infantry, one troop cavalry, one company of engineers and one battalion of signal troops.

Under this plan, 24,700 men of the total provided for in the militia section of the Naval Defense Act would be reserved for the naval militia, including: Texas, 500; California, 1200; Washington, 700; Oregon, 500.

The two cavalry divisions would be organized from New York, Massachusetts, Pennsylvania, Virginia, North Carolina, Tennessee, Alabama, Georgia, Michigan, South Dakota, Kansas, Missouri, Illinois, Oklahoma, Texas, Kentucky and Utah.

The total of 402,965 men in the National Guard thus contemplated would be organized into 144 regiments of infantry, sixteen regiments of cavalry, forty-eight regiments of field artillery and sixteen regiments of engineers, sixteen field battalions of signal troops, fifteen aero squadrons and the necessary military and supply trains. Also supplementing the mobile force would be 212 companies of Coast Artillery, composing sixteen regiments, and one extra battalion of infantry designed as Coast Artillery supports.

CAN START QUICKLY ON CONSCRIPTION.

[LOCAL CORRESPONDENCE.]

SANTA ANA, May 11.—Dist.-Atty. L. A. West, secretary of the Orange County Council of Defense, stated today that within thirty minutes after definite orders for the registration in Orange county under conscription are received, plans can be completed and registration started. It is estimated that this county will be called upon for about 210 men.

FUNDS FOR CROPS.

[LOCAL CORRESPONDENCE.]

SANTA ANA, May 12.—Stanford alumni of Orange county under the leadership of R. J. McFadden of Anaheim have undertaken to raise $450 by next Monday night to be used to meet the expenses of one of the thirty men who are to go from Stanford University as a unit of the American Ambulance Corps.

RIVERSIDE HONORS VALUABLE CITIZEN.

[LOCAL CORRESPONDENCE.]

RIVERSIDE, May 12.—Fitting recognition of the services of Hon. C. M. Loring "of Minneapolis and Riverside" was accorded the man who is known as the father of the park system of Minneapolis, on the occasion of the opening of the Florence Barton Loring animal shelter here this afternoon.

Mr. and Mrs. Loring were presented with a copy of a resolution adopted by the Chamber of Commerce, suggesting that hereafter all trees planted on Arbor Day be known as "Loring trees, from this time as long as the city shall exist."

Half the year is passed by the Lorings in Riverside, and one of Mr. Loring's achievements is the parking of the slopes of Mt. Rubidoux, which has been developed by the Huntington Park Association, with which Mr. Loring is affiliated.

Devotional.

RESTORED CHAPEL TO BE DEDICATED.

IMPRESSIVE CEREMONIES ARE BEING ARRANGED.

Interesting Building Erected by a Priest Immortalized by "Ramona" will be Reconsecrated at Warner's Springs and Lease Delivered to the Diocese.

[LOCAL CORRESPONDENCE.]

WARNER'S SPRINGS, May 12.—The famous Indian chapel here, restored under the direction of Rev. George D. Doyle of Pala, will be rededicated on Sunday, the 20th inst. It was built thirty years ago, under the supervision of Rev. Antonio D. Ubach, the priest known in many thousands of homes as "Father Gaspara" who, according to Helen Hunt Jackson's novel, "Ramona," officiated at the marriage of Ramona and Alessandro. The chapel was the place of worship of the Indians before eviction from their lands here fourteen years ago.

The restoration was made possible through the generosity of the Henshaw interests, present owners of the great Warner's ranch, and other philanthropic people. The chapel, with the grounds, is to be leased to the Roman Catholic Diocese of Los Angeles, the lease to be delivered to officials of the diocese by representatives of the Henshaw interests at the meeting here of the Chamber of Commerce of Northern San Diego county next Saturday afternoon. The re-dedication services of Sunday will be participated in by priests from various sections of San Diego and Riverside counties.

The interior furnishings of the old chapel were supplied four years after its erection by the late Rev. Fr. Hahn.. At the time of the eviction of the Indians and the transfer by the way of Temecula to the present home, provided for them by the government at Pala, they left the chapel without taking any of the altar statues, vestments or furnishings and it was more than a year afterward that they were removed to Pala. The old gold vestments used in the original chapel will be used at the dedicatory service on the 20th inst.

For many years the site of the chapel was the location of a shrine where all Indian baptisms took place. After the delivery of the lease of the chapel and grounds to the diocese of Los Angeles, Rev. Fr. Mitchell of the San Jacinto jurisdiction will be the custodian of the property.

Spring and summer at Coronado promise unusual interest. H. F. Norcross, 527 S. Spring.—[Advertisement.

COUNTRY

After

DIES IN MEXICO.

Last Remaining Son of Titled English Parents is Called Suddenly While Looking After His Mining Affairs in Mexico.

[LOCAL CORRESPONDENCE.]

TROPICO, May 12.—Mrs. Amy Isabella Peabody of No. 301 North Glendale avenue yesterday received news of the sudden death of her only brother, Thomas Lorrimer, in Mexico. He had been her guest in Tropico recently, and according to his sister, had never been ill a day in his life. The sad news was broken by Dr. C. Irving Mills and Mrs. LeRoy Bosserman of Glendale. Mrs. Peabody left at once for Douglas, Ariz., to meet the body. Burial will be in Douglas, in the expectation of removal to the family vault in Surrey, Eng., at the close of the war.

Mr. Lorrimer was born thirty-nine years ago in Surrey, and was the only remaining son of Sir Thomas Lorrimer and Lady Catherine Lorrimer. He entered the Royal Navy in 1896 as paymaster, and saw service in every war in which Great Britain has been engaged since that time, but an injury to his eyesight compelled his resignation. He was well known to officers of the United States Navy and was in Manila during the Spanish-American War. During the past two years he had been connected with mining interests in Mexico. He was well known in Los Angeles, San Francisco, Washington, Toronto and other cities outside of England.

Coronado Tent City opens June 1. Reservations 527 Spring.—[Advertisement.

PART THREE SUNDAY FILLER

WILL IMPROVE STREETS.

[LOCAL CORRESPONDENCE.]

M'KITTRICK, May 12.—The streets of the city are soon to be placed in much better condition, increased traffic having rendered this necessary. There is also a movement for the installation of additional lights along the principal thoroughfares.

MUCH WOOL SHIPPED.

[LOCAL CORRESPONDENCE.]

M'KITTRICK, May 12.—Large quantities of wool have been shipped from this city to San Francisco, whence it will be transported to eastern mills. The annual shearing of sheep at local and neighboring camps totaled many thousand head, although the aggregate was not as large as that of the past two years.

Coronado Tent City—a resort that appeals to the pleasure-loving. Bathing, boating, deep sea fishing. —[Advertisement.

Sensational.

CHICAGO MAYOR IN REBELLION

May Suppress Official Paper Because of Editorial.

Calls Our Entrance in War Unnecessary, Unwise.

Department of Justice Has Taken Cognizance.

[BY DIRECT WIRE—EXCLUSIVE

CHICAGO BUREAU OF THE TIMES, May 11.—"We may, of course, be mistaken but we are strongly imbued with the idea that our entrance into the great war at this time was unnecessary, unwarranted and contrary to the self-interest of this country and people. Shall we, as a nation, sacrifice wealth, honor, territory or influence? And, if so, is the probable benefit worth the price in treasure blood that is likely to be demanded?"

These sentiments appear in an editorial occupying the entire editorial page of today's issue of the Republican, the recognized mouthpiece of Mayor Thompson and the present administration.

Members of the City Council were amazed when copies of the paper came into their hands. They were surprised that the Thompson administration would sanction such a publication after the rebuke which was administered to the Mayor in his reluctance to invite Marshal Joffre to visit Chicago.

That the government now is taking steps to suppress the paper was indicated by officials in touch with the local bureau of the Department of Justice. A copy of the editorial found its way almost immediately into the hands of Hinton G. Clabaugh, head of the bureau, and it is understood he will send it to Washington for the scrutiny of his superior officers.

Mayor Thompson left the City Hall before an opportunity was afforded to ask him whether he subscribed to the editorial in question. The Republican, however, was published for the avowed purpose of "telling the truth" about officials. It was claimed that the newspapers garbled the facts.

SOCIALISTS CALL FOR PEACE MEETING

[BY A. P. NIGHT WIRE.]

CHICAGO, May 12.—A call was issued tonight for a peace demonstration to be held here May 30 under the auspices of members of the Socialist party and other peace advocates, with the object of obtaining from President Wilson terms on which the United States would conclude peace with Germany.

Adolph Germer, secretary of the National Socialist Committee, announced that the call had been signed by a number of the leading pacifists of the country.

Solace.

SOLDIERS FIND COMFORT IN WINE

BRITISHER STRONGLY PRAISES "MY LADY NICOTINE"

Former London Editor Tells at Santa Monica Banquet that It is Absurd to Deny the Benefits of Tobacco, from Which Soldiers Obtain Satisfaction.

[LOCAL CORRESPONDENCE.]

SANTA MONICA, May 12.—Declaring that cigarettes and plug tobacco are among the greatest necessities to be had by the soldiers at the front, Charles Lagnesth, formerly night editor of the London Daily Mail, at a banquet given tonight by the Young Men's City Club at the Merritt Jones Hotel, decried the efforts being made to prevent soldiers from obtaining smoking tobacco.

"It is not only the women who are making these objections," he said, "but the women of both sides. It is mostly the short-haired women and the long-haired men who are backing this form of fanaticism. If a soldier is good enough to give up his life for us, he is surely good enough to be permitted to have a smoke.

"You might just as well thrust a bayonet in the hands of the boys," Monica Sunday-school girls would do them to give instructions in the best way of thrusting as to try to put such a ridiculous restriction upon the soldiers at the front.

"This idea of denying cigarettes and tobacco to the soldiers is all rot, and is somewhat like the fool law that went across England at the time of the breaking out of the war."

Mr. Lapworth told of one experience in the Boer war who performed many major operations for soldiers and officers, and without an anesthetic. He said that the soldiers found great consolation in a cigarette.

In describing in graphic terms the raids of Zeppelins on London, Mr. Lapworth told of a code message sent out by the newspapers in order to warn the news.

REDLANDS PLANTS DIVERSIFIED CROPS

[LOCAL CORRESPONDENCE.]

REDLANDS, May 12.—The city officials and workmen on the pay roll have practically all become farmers and every bit of available land in the city is being plowed, harrowed and planted. The water department is looking after the irrigation of these lots and the park department has been instructed with the planting of beans, potatoes and tomatoes. The city has now enough tomato plants to set out about forty acres, and practically all of these will be planted soon.

Since the city announced its intention of planting on all vacant lots if crops were planted on them, that have been almost 100 applications made, showing that the people are anxious to help in increasing the food supply.

A number of Redlands men are working on the idea that there will be needed more than the usual amount of cereals, so they are planning to raise rabbits and chickens wherever the city will help in this by plowing

Clarified.

RUSSIA POLICY IS EXPLAINED

Secret Treaties Exist, Minister Miliukoff Says.

Allies in Entire Agreement, He Tells Delegates.

Describes What is Meant by Question of Indemnity.

[BY ATLANTIC CABLE AND A. P. DAY WIRE.]

PETROGRAD (via London), May 12.—At the request of delegates representing the army in the field, who are now meeting in Petrograd, Foreign Minister Miliukoff made an explanation today of the various phases of Russia's foreign policy. His statement follows:

"Secret treaties exist, but they cannot be divulged, for that would be a revelation of secrets which would cause injury to the interests not only of the Russian dynasty but of our allies by bringing about a rupture between Russia and her allies.

"Our allies are in entire accord with Russia in holding as the object of the war is to establish the right of peoples to free national development. Regarding the questions of annexation and indemnity, the meaning which the allies attach to these words cannot be precise. For example, France insists that those who during the war waste and pillaged their territory must pay for the damage they have caused.

"The allied countries at first objected at the revolution in Russia, but they subsequently became more impressive lest Germanophile tendencies in Russia get the upper hand. Moreover, the disorder which prevails among us in respect to questions of food shortage and transportations is a source of disquietude.

"According to authoritative reports the situation in Germany is critical.

"Japan has no intention of attacking Russia. All her thoughts are directed toward the Far East.

"The United States is making loans to Russia on highly favorable terms. The United States also is sending engineers who will organize the Siberian railway system and assist in other technical branches."

WILSON'S INFLUENCE WITH THE RUSSIANS

[BY ATLANTIC CABLE AND A. P. DAY WIRE.]

PARIS, May 12.—A Havas dispatch from Milan today says:

"The Petrograd correspondent of the Corriere della Sera wires that a secret dispatch read at the late night conference between members of the Russian provisional government and the workmen and soldiers came from the American government and dealt with the aims required by the American government for the granting of loans. The reading of this dispatch, the correspondent, decided the representatives of the Workmen's and Soldiers' Committee to accept the views of the provisional government."

ALLY PRISONERS IN REPRISAL CAMPS

[BY ATLANTIC CABLE AND A. P. DAY WIRE.]

AMSTERDAM (via London), May 12.—"British and French officers of all grades began arriving today at the new camp established for officers," says a Berlin telegram today.

The German government recently announced that in reprisal for the treatment of a German general staff officers on French transports in the Mediterranean, officers of corresponding rank of thrice this number had been sent "at points in the western theater of war districts which are exposed to subject to aerial attack."

Both the British and French have denied German prisoners on hospital ships because of the sinking of hospital ships by German submarines.

COMMANDEERING OF YACHTS IS ADVISED

[BY A. P. DAY WIRE.]

WASHINGTON, May 12.—An appeal for legislation to permit the Navy to commandeer yachts and other small craft for coast defense was addressed to the House Naval Committee today by Assistant Secretary Roosevelt. He wrote that while many fine yachts have been offered either free or at nominal rates, other owners are asking exorbitant prices and 500 yachts have refused to sell at ratings set by government appraisers.

HIGH SCHOOL BOYS FOR HARVEST ARMY

[BY A. P. DAY WIRE.]

SEATTLE, May 12.—Henry M. Pindell, United States Commissioner of Immigration and Employment, today outlined a plan for enlisting 10,000 high school boys of the nation as harvesters.

Letters have been sent to the superintendents, principals and presidents of 500 schools with an appeal that at the close of the school year the students engage in the harvest.

CHINESE IN TONG CASE?

[BY A. P. DAY WIRE.]

SAN JOSE, May 12.—Without the knowledge of the San Jose police department five deputy sheriffs from Oakland drove into the heart of the Chinese quarter this afternoon and forcibly removed Bop Sam, president of the Bing Kung tong, from his laundry, where he was arrested. Motorcycle policemen, who witnessed the arrest became excited and were sent in pursuit of the deputies and their prisoner. Sam is wanted in Martinez on a charge of murder growing out of the tong war which cost nevertheless their lives.

BUCK'S BIG RANCH.

[LOCAL CORRESPONDENCE.]

LUIS OBISPO, May 12.—A deal consummated here today, the Nell Cook ranch near Cambria, was sold to L. V. Thornburg. The Cambria section. The ranch comprises 480 acres and the price was $28,000.

Sensational.

CHICAGO MAYOR IN REBELLION.

May Suppress Official Paper Because of Editorial.

Calls Our Entrance in War Unnecessary, Unwise.

Department of Justice has Taken Cognizance.

[BY DIRECT WIRE—EXCLUSIVE DISPATCH.]

CHICAGO BUREAU OF THE TIMES, May 12.—"We may, of course, be mistaken but we are strongly imbued with the idea that our entrance into the great word war at this time was unnecessary, unwise, unwarranted and contrary to the self-interest of this country and its people. Shall we, as a nation, gain wealth, honor, territory or influence? And, if so, is the anticipated benefit worth the price in human blood that is likely to be demanded?"

These sentiments appear in an editorial occupying the eitire first page of today's issue of the Republican, the recognized mouthpiece of Mayor Thompson and the city administration.

Members of the City Council were amazed when copies of the paper came into their hands. They were surprised that the Thompson administration would sanction such a publication after the rebuke that was administered to the Mayor for his reluctance to invite Marshal Joffre to visit Chicago.

That the government may take steps to suppress the paper was indicated by officials in touch with the local bureau of the Department of Justice. A copy of the editorial found its way almost immediately into the hands of Hinton C. Clabaugh, head of the bureau, and it is understood he will send it to Washington for the scrutiny of its superior officers.

Mayor Thompson left the City Hall before an opportunity was afforded to ask him whether he subscribed to the editorial in question. The Republican, however, was established for the avowed purpose of "telling the truth" about city officials. It was claimed the daily newspapers garbled the facts.

SOCIALISTS CALL FOR PEACE MEETING.

[BY A. P. NIGHT WIRE.]

CHICAGO, May 12.—A call was issued tonight for a peace demonstration to be held here May 27 under the auspices of members of the Socialist party and other pacifist advocates, with the object of obtaining from President Wilson the terms on which the United States would conclude peace with Germany.

Adolph Germer, secretary of the National Socialist Committee, announced that the call had been signed by a number of the leading pacifists of the country.

Solace.

SOLDIERS FIND COMFORT IN WEED

BRITISHER STRONGLY FAVORS "MY LADY NICOTINE."

Former London Editor Declares it is Absurd to Deny the Man Use of Tobacco, from Which They Obtain Satisfaction.

[LOCAL CORRESPONDENCE.]

SANTA MONICA, May 12.—Declaring that cigarettes and pipe tobacco are among the greatest solaces to be had by the soldiers at the front, Charles Lapworth, formerly night editor of the London Daily Mail, at a banquet given today by the Young Men's City Club, at the Merritt Jones Hotel, decried efforts being made to prevent the soldiers from obtaining smoking tobacco.

"It is not only the women who are making these objections," he said, "but the women of both sexes. It is mostly the short-haired women and the long-haired men who are backing this form of hysteria. If a soldier is good enough to fight a day he is good enough to be permitted to enjoy a smoke.

"You might just as well place a bayonet in the hands of the Santa Monica Sunday-school girls and ask them to give instructions as to the best way of thrusting as to try to place such a ridiculous restriction upon the soldiers at the front.

"This idea of denying smoking tobacco to the soldiers is all absurd and is somewhat like the breast plates that went across England at the time of the breaking out of the war.

Mr. Lapworth told of one surgeon in the Boer war who performed terrible major operations for suffering soldiers, and without an anesthetic. He said that the soldiers found great consolation in a cigarette.

In describing in graphic terms the raids of Zeppelins on London, Mr. Lapworth told of a code system which by the newspapers in obtaining their news.

REDLANDS PLANTS DIVERSIFIED CROPS

[LOCAL CORRESPONDENCE.]

REDLANDS, May 12.—The citrus officials and workmen on the ranches pay roll have practically all turned farmers and every bit of vacant land in the city is being ploughed up and planted. The water department is looking after the irrigating of these lots and the park department has been intrusted with planting beans, potatoes and tomatoes. The city has now enough tomato plants to set out about forty acres and practically all of these will be planted soon.

Since the city announced free water connections for all vacant lots if crops were planted on them, there have been almost 100 connections made, showing that the people are anxious to help in increasing the food supply.

A number of Redlands men are working on the idea that meat will be needed more than potatoes or cereals, so they are planning to raise rabbits and chickens wholesale. The city will help in this by plant-

Clarified.

RUSSIA POLICY IS EXPLAINED.

Secret Treaties Exist, Says Minister Miliukoff.

Allies in Entire Agreement, He Tells Delegates.

Describes What is Meant by Question of Indemnity.

[BY ATLANTIC CABLE AND A. P.]

PETROGRAD (via London) May 12.—At the request of delegates representing the army in the field, who are now meeting in Petrograd, Foreign Minister Miliukoff gave out an explanation today of certain phases of Russia's foreign policy. His statement follows:

"Secret treaties exist, but they cannot be divulged, for that would be a revelation of secrets which would cause injury to the interest not only of the Russian democracy but of our allies by bringing about a rupture between Russia and her allies.

"The allies are in entire agreement with Russia in holding that the effort of the war is to establish the right of peoples to their full national development. As to the questions of annexation and indemnity, the meaning which our allies attach to these words ought to be precise. For example, our allies insist that those who have laid waste and pillaged their country must pay for the damage they have caused.

"The allied countries at first received the revolution in Russia, but subsequently became apprehensive lest Germanophile sympathies in Russia get the upper hand. Moreover, the disorder which prevails among us in respect to the question of food shortage and municipal life is a source of disquietude to us.

"According to authoritative information the situation in Germany is grave.

"Russia has no intention of attacking Austria. All her thoughts are directed toward the Far East.

"The United States is making a loan to Russia on highly favorable terms. The United States also is sending engineers who will organize the Siberian railway system and help us in other technical branches."

WILSON'S INFLUENCE WITH THE RUSSIANS.

[BY ATLANTIC CABLE AND A. P.]

LONDON, May 12.—A Havas dispatch from Milan today says:

"The Petrograd correspondent of the Corriere della Sera wires that Premier Kerensky read at the historic conference between the members of the Russian provisional government and the workmen and soldiers came from the American ambassador and dealt with the concessions required by the American government for the granting of a loan. The reading of this dispatch, the correspondent, decided the representatives of the Workmen's and Soldiers' Committee to accept the views of the provisional government."

FINALLY PRISONERS IN REPRISAL CAMP.

[BY ATLANTIC CABLE AND A. P.]

ROTTERDAM (via London) May 12.—"British and French officer prisoners of all grades began arriving today at the new camp established at Freiburg, especially designed for officers," says a Berlin dispatch today.

The German government recently announced that in reprisal for the arrest of a German general and staff officers on French hospital ships in the Mediterranean, the officers of corresponding rank in this number had been selected from points in the western industrial districts which are especially exposed to aerial attack."

The British and French have 4,000 German prisoners on hospital ships because of the sinking of seven hospital vessels by German submarines.

BUCCANEERING OF YACHTS IS ADVISED.

[BY A. P. DAY WIRE.]

WASHINGTON, May 12.—An urgent plea for legislation to permit the navy to commandeer yachts and small craft for coast defense was addressed to the House Naval Committee today by Assistant Secretary Roosevelt. He wrote that many fine yachts had been offered either free or at nominal rates, while other owners are demanding exorbitant prices and 200 or 300 have refused to sell at rates fixed by government appraisers.

SCHOOL BOYS FOR HARVEST ARMY.

[BY A. P. DAY WIRE.]

BOISE, May 12.—Henry M. Lane, United States Commissioner of Education and Employment, has formed a plan for enlisting 10,000 high school boys of the country as harvesters.

Letters have been sent to the city principals and boards of 5,000 schools with an appeal that at the close of the school year students engage in the harvest.

JAPANESE IN TONG CASE.

[BY A. P. DAY WIRE.]

FRESNO, May 12.—Without the knowledge of the San Jose police department, five deputy sheriffs from Fresno went into the heart of the Chinese quarter in that city this afternoon and forcibly removed Sam Bam, president of the Bing Kung Tong, from his laundry in that city. Motorcycle policemen assisted in the arrest became necessary. Cars were sent in pursuit of the deputies and their prisoner. Sam Bam is wanted in Martinez on a charge of murder growing out of a tong war which cost several lives.

10,000 ACRE RANCH.

[LOCAL CORRESPONDENCE.]

SAN LUIS OBISPO, May 12.—A deal consummated here today by Hall Cook ranch near Cambria sold to L. V. Thorncroft, Cambria section. The ranch contains 480 acres and the price was $38,600.

VETERANS RESPOND TO FARMERS' CALL.

[LOCAL CORRESPONDENCE.]

SOLDIERS' HOME, May 12.—Many veterans have responded to special order No. 13, issued several weeks ago, calling upon them to volunteer services in the truck garden, with a view to doing their patriotic part in supporting the world demand for greater production of foodstuffs. Gov. Barry says on some days more than the twenty called for daily have reported to the farmer and have been turned, disappointed, away.

That excellent results have attended the volunteer efforts are evident in the home farmer's statement of products for the month of April, which shows the various products consumed in the several messes. The total amount of garden and orchard materials was 43,057 pounds, of a value of $1746.15. The value of stuffs produced in April, 1916, was $918.55, so the increase is nearly 100 per cent.

Several acres, added to the garden plot, have been seeded to various vegetables, as follows: cabbage, 9900 plants; squash, one and one-half acres; corn, one-half acre; tomatoes, three acres; potatoes, one and one-half acres, and onions, three-quarters acre.

ABANDON BANQUET, HELP RED CROSS.

[LOCAL CORRESPONDENCE.]

SOUTH PASADENA, May 12.—The graduating class of South Pasadena High School, numbering over fifty, has unanimously requested the junior class to abandon the usual banquet and devote the funds to Red Cross or other relief work. The amount will be in excess of $100.

The graduates likewise agreed to give up the annual senior play, one of the biggest social events of the school year. The senior girls separately voted to keep down the cost of their commencement dresses.

YOUNGSTER GETS LIMITS EASILY.

Jack Ketchum, a 10-year-old youngster, has been setting all the trout fishermen thinking by his high-class exhibition of angling. Jack, the son of Mr. and Mrs. Z. G. Ketchum of this city, succeeded in landing the limit on each of the first three days, his chosen spot being the Lytle Creek Canyon.

The youngster has been taking lessons from F. F. (Slim) Noxon, one of the proprietors of the Glenn Springs trout farm, one of the best fishermen in the canyon and to this able tutoring undoubtedly owes much of his success.

L. A. PRODUCT IS AGAIN AT FRONT.

At the opening of the 1917 racing season which occurred at the Uniontown (Pa.) speedway last Thursday, cars equipped with Los Angeles-made Miller carburetors finished in the first four positions.

Billy Taylor of Los Angeles was first in the Newman Special, Eddie Hearne in a Dusenberg finished second and Joe Boyer and Louis Chevrolet in Frontenacs were respectively third and fourth.

This race was won last year by Louis Chevrolet using a Miller-equipped car. With this clean sweep for an opener, Harry A. Miller of the Harry A. Miller Manufacturing Company of this city, inventor and builder of the Miller, believes it augurs a banner season for the Los Angeles device.

The first news of the victory was received by Miller in a telegram from Taylor in which the Los Angeles driver states the Miller swept the field in the 112-mile race and that every driver was enthusiastic over its wonderful work.

SANTA ANA LICENSES.

[LOCAL CORRESPONDENCE.]

SANTA ANA, May 12.—The following marriage licenses were issued today: Carl K. Berg, razor sharpener, 60, and A. Leona Ames, 48; D. Raymond Charles, 31, and Sydney M. Sippell, 24, all of Los Angeles; Bertrand A. Young, 53, and Anna L. Smith, 49, both of Anaheim; William J. McWhinnie, 21, Santa Barbara, and Addie F. Pierce, 23, Los Angeles; Arthur E. Scott, 42, and Mary A. Mead, 48, both of San Diego; Charles B. Lindsay, 39, Tacoma, Wash., and Ida M. Kelley, 33, Crafton, Pa.

SALUTE THE FLAG.

[LOCAL CORRESPONDENCE.]

COLTON, May 12.—One hundred and seventy-five employees of the Pacific Fruit Express cheered and saluted as the new flag was raised above the plant today. Following the unfurling of "Old Glory," Z. T. Reynolds made a brief patriotic talk. The flag was a gift from the San Francisco offices and is similar to those being sent to the other plants of the company in Los Angeles and at Rosedale.

ANNUAL MEETING.

[LOCAL CORRESPONDENCE.]

COLTON, May 12.—The annual meeting and dinner of the Young Men's Christian Association of San Bernardino county will be held in this city on Tuesday, at the First Presbyterian Church. Plans are in the hands of County Secretary Maxwell of Upland.

NEW SCHOOL BUILDING.

[LOCAL CORRESPONDENCE.]

SAN LUIS OBISPO, May 12.—The board of education has ordered plans drawn for a new kindergarten school building. The board expects to have the building ready for occupancy by the beginning of the fall term. Last year funds for the building were provided in a special tax levy.

Uniform.

ALL CHICAGO PAPERS HAVE ADVANCED PRICES.

[BY DIRECT WIRE—EXCLUSIVE DISPATCH.]

CHICAGO BUREAU OF THE TIMES, May 12.—All the Chicago newspapers have advanced their price. From now on the penny morning and evening papers will cost the readers 2 cents. The Chicago Tribune announced today that it had increased the price of its Sunday edition from 5 to 8 cents, this price being in effect outside Chicago and the suburbs. This was quickly followed by action on the part of the publishers of all the other Sunday morning papers and from now on these will cost the readers 8 cents per copy instead of 5 cents.

The Chicago Sunday Herald announced also tonight that on May 20 it would increase its retail price from 5 cents to 8 cents outside Chicago and suburbs. The increased cost of white print paper and other materials also, was given as the reason.



Suffered with Catarrh for Twelve Months

Four Bottles PERUNA Made Me a Different Person.

Mr. W. H. Chaney, R. F. D. 2, Sutherlin, Va., writes: "For the past twelve months I have been a sufferer from catarrh of the head. Since taking four bottles of your Peruna, I feel a different person altogether. The severe pains in my head have disappeared, and my entire system has been greatly strengthened. This is my first testimonial to the curative qualities of any patent medicine, but I feel it my duty to mankind to let them know of the greatest medicine on earth, Peruna, in my estimation, for the above trouble."

Those who object to liquid medicines can now secure Peruna Tablets.

Prediction.

SMUTS FORECASTS PEACE VERY SOON.

BRITISH COMMANDER BELIEVES GERMANY WILL BREAK.

Says Submarines are Their Only Weapon and that Raids on Lines of Communication Never Settled a War and They will not End this One.

[A. P. FOREIGN CORRESPONDENCE.]

LONDON, April 30.—The beginning of the end for Germany next autumn and peace before winter is over, is the prediction of Lieut.-Gen. Jan Christian Smuts, who commanded the victorious British expedition in German East Africa, and who now is representing South Africa in the imperial conference here.

"Morally and politically Germany already is defeated," he said the other day, "and all that remains is the final issue on the field of battle.

"The submarine? Well, I am fully convinced that the submarine campaign is not going to settle this war. At the best, it is nothing more or less than a raid on our wide imperial lines of communication. The raids will be severe and will inconvenience us very seriously, but they will not lead to our defeat.

"No raids on lines of communication ever yet led to the defeat of any empire in the world. This summer I think we shall see the submarine effort on which Germany is relying fail, and then, earlier than many of us think, we shall hear of peace.

"This nation is not inspired by vengeful feeling, nor by any desire to destroy the German nation. We are actuated by higher motives. I am sure the nation will make a wise settlement, not only in its own interests, but in the interests of Europe.

"What can I modestly say about South Africa? We started this war with an internal convulsion in our own country. Unlike other parts of the British Empire, we first had to put our own house in order. This was done. We secured peace and quiet in South Africa, and today, except in a small and fever-ridden district, the German flag is not flying south of the equator. Fifteen years ago a very large proportion of this population was locked in deadly conflict with the British Empire.

"The fundamental issue in this struggle in which we are engaged is that the government of the world is not military, and that it cannot be taken over by a military machine, but only on principles of equity, justice, fairness and equality.

"You see the effects of this already. Germany started enormously strong and preponderant in military strength over the world. What have we seen? Simply because we have just cause and simply because she has been trying to hack her way through in a military sense, one country after another has dropped away from her. Two of her own treaty nations have dropped her, and today, all over the world, you find the nations of the world coming together against her.

"I do not hide from myself that the position is a grave one, that the Central Empires are an enormously strong military combination, and when I speak of ultimate victory I do not hide from myself that we have hard work in front of us, and that there are difficult times ahead. There is no doubt, however, after the long time the war has lasted—almost three years—and the exhaustion which is overtaking Central Europe, that they cannot continue much longer, and that by this autumn they will have made their maximum military effort. They are now flouting the opinion of the world in a way they have never done before, and in a way which suggests that they must try hard at any cost to achieve some result this summer."

LOS ANGELES ELKS TO PLAY BASEBALL.

Accompanied by a large delegation of royal rooters, who proudly claim that they have never backed a loser, the Los Angeles Elks will leave today for a game with the antlered athletes of San Diego. Lasswell's men are flushed with three straight wins, having beaten Whittier, Santa Monica and San Pedro.

FOR FLAG DAY.

[LOCAL CORRESPONDENCE.]

VENICE, May 12. — Monday will be "flag day" in Venice and unusual preparations are being made for the celebration. Prominent speakers will address the crowds and a parade of school children and officials will mark the occasion.



Teeth Extracted FREE

This Does Not Obligate You for Other Work.

I am making this offer to acquaint you with my advanced painless dental methods. My prices are exceptionally moderate and all my work is guaranteed for twelve years.

Set of Teeth, best red rubber	$5.00
Gold Crowns	$4.00
Bridge Work, best	$4.00
Porcelain Crowns	$4.00
Gold and Porcelain Fillings	$1.00 up
Silver, Amalgam and Cement Fillings	50c up
Plates Repaired, 1 hour or less	50c up

SPECIAL OFFER.

ALUMINUM PLATES ..... $10.00 each

The cleanest, lightest and most satisfactory plates made—Absolute fit and satisfaction guaranteed.

DR. FRANK C. CAMPBELL, PAINLESS DENTIST
437 So. Broadway
Office Hours, 8 to 6; Home Phone
Sunday, 9 to 12.

SHIPPING.

HARBOR OF LOS ANGELES.

ARRIVED—SATURDAY, MAY 12.

Steamer Admiral Dewey, Capt. Alwen, from Seattle, via San Francisco.
Steamer Harvard, Capt. Brosnan, from San Diego.
Steamer Gray's Harbor, Capt. Johnson, from San Diego.
Steamer Wapama, Capt. Foldat, from Portland.
Steamer Katherine, Capt. Halvorsen, from Eureka.

SAILED—SATURDAY, MAY 12.

Steamer Harvard, Capt. Brosnan, for San Francisco.
Steamer Celilo, Capt. Tiedtke, for Portland, via San Francisco.
Steamer Nehalem, Capt. Nelsen, for Gray's Harbor.
Steamer Arctic, for Long Beach.
Steamer Helen P. Drew, Capt. Johansen, for Fort Bragg.
Steamer Carlos, Capt. Johnsen, for Gray's Harbor.
Steamer Prentiss, Capt. Iverson, for Albion.
Steamer Davenport, Capt. Dettmers, for Tacoma.

PASSENGER SCHEDULE.

Steamers to and from ports further north call at San Francisco.

TO ARRIVE.

Date.	From.	Steamer.	Line.	Time.
May 13	San Francisco, Yale		Pacific	10:30 a.m.
May 14	San Diego, Yale		Pacific	1:00 p.m.
May 15	Seattle, Governor		Pacific	4:00 p.m.
May 15	San Francisco, Yale		Pacific	10:30 a.m.
May 16	Portland, Beaver		S.P.&P.	12:00 m.
May 17	San Diego, Governor		Pacific	6:00 a.m.
May 17	San Francisco, Harvard		Pacific	10:30 a.m.
May 18	San Francisco, Yale		Pacific	10:30 a.m.
May 19	San Diego, Harvard		Pacific	8:00 p.m.
May 19	San Francisco, Yale		Pacific	10:30 a.m.
May 19	Seattle, Adm. Schley		Pacific	7:00 p.m.

TO DEPART.

Date.	For.	Steamer.	Line.	Time.
May 12	Seattle, Admiral Dewey		Pacific	2:00 p.m.
May 13	San Diego, Yale		Pacific	3:00 p.m.
May 14	San Francisco, Yale		Pacific	2:00 p.m.
May 16	San Francisco, Yale		Pacific	3:00 p.m.
May 17	Portland, Beaver		S.P.&P.	12:00 m.
May 17	San Diego, Harvard		Pacific	3:00 p.m.
May 17	Seattle, Governor		Pacific	3:00 p.m.
May 18	San Diego, Yale		Pacific	3:00 p.m.
May 18	San Francisco, Harvard		Pacific	3:00 p.m.
May 19	San Francisco, Yale		Pacific	3:00 p.m.

LOCAL CARRIERS.

Steamer for Catalina Island leaves San Pedro at 10 a.m. Returning leaves Avalon at 3:15 p.m., arriving at San Pedro at 5:45 p.m.

Launches for Long Beach leave foot of FIFTH street, San Pedro, hourly from 10 a.m. to 6 p.m. daily, and until 7 p.m. Sundays. East San Pedro ferry runs to connect from foot of FIFTH street, San Pedro. Terminal Island ferry from foot of Fifth street, San Pedro, every half hour.

IN PORT.

Steamer Mikiller, inner harbor.
Steamer Admiral Dewey, P. S. S. Co.
Steamer Daisy Gadsby, outer harbor.
Steamer Wapama, outer harbor.
Steamer Katherine, inner harbor.

COASTWISE CARGO CARRIERS.

Steamer Daisy Freeman, Columbia River, sailed May 7.
Steamer Shasta, Columbia River, sailed May 8.
Steamer Hoquiam, Willipa, sailed May 7.
Steamer Tahoe, Willipa, sailed May 6.
Steamer Wahkeena, Tacoma, sailed May 9.
Steamer Helene, Gray's Harbor, loading.
Steamer Florence Olsen, Tacoma, sailed May 9.
Steamer Santa Monica, Coos Bay, sailed May 9.
Steamer Eva, Gray's Harbor, sailed May 6.
Steamer Carmel, Willapa, sailed May 10.
Steamer Multnomah, Seattle, loading.

TIDE TABLE.

Sunday,	May 13	1:29	8:57	3:47	9:20
		4.7	1.9	4.0	2.4
Monday,	" 14	2:09	9:36	4:33	10:29
		4.3	0.1	4.0	2.0
Tuesday,	" 15	4:10	10:50	5:24	11:37
		4.1	0.3	3.9	2.0
Wednesday,	" 16	5:33	11:27	5:55	
		4.0	0.5	3.8	
Thursday,	" 17	12:32	6:09	12:09	6:31
		0.3	4.0	2.3	6.0
Friday,	" 18	1:40	7:37	1:00	7:19
		0.3	4.0	2.1	6.2

NOTE—In the above tabulation of tides the daily tides are given in the order of their occurrence, commencing with the early morning tide in the left-hand tide column, and the succeeding tides as they occur. On some days but three tides occur, the fourth tide occurring on the following morning. Comparison will show the high and low.

PORT ITEMS.

John Rudolf Anderson, 28 years old, attempted to commit suicide today by jumping overboard from the steamer Harvard, on which he was employed as an oiler, on the voyage up from San Diego. He was thrown a life preserver and a boat was lowered. Within fifteen minutes the steamer had put about and rescued the man. He was held upon arrival here for investigation as to his sanity.

C. D. Dennis, general passenger agent of the Pacific Steamship Company, who has been investigating business conditions in Southern California, was a passenger for San Francisco on the steamer Harvard today and will probably continue through to Seattle.

The little steamer Arctic, now owned by the National Steamship Company, which has been result at pier A, sailed for Long Beach today to in drydock and will proceed to San Francisco. Its alteration included the removal of the mainmast, which will not be replaced.

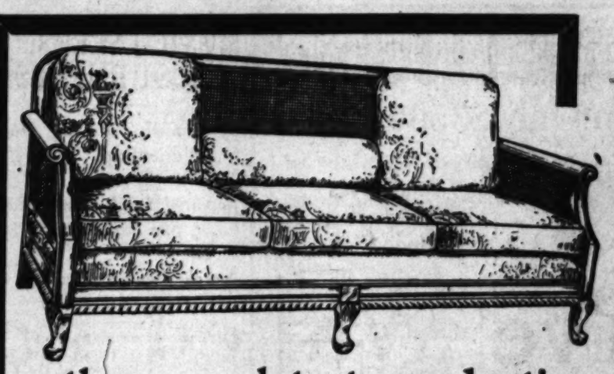
About fifty members of the Los Angeles Traffic Club were visitors today on an excursion trip over the harbor. They were taken aboard a launch in the inner harbor and made a trip over both the inner and outer harbor channels, visiting all the municipal wharves and sheds. In the outer harbor considerable time was spent inspecting the new 431-story municipal warehouse, which is equipped with all modern conveniences for handling and storing freight economically.

Brawley.

FIRST TOMATOES.

Imperial Valley's Crop Beginning to Ripen—Over Thousand Acres Planted and Cannery may Have to be Established.

Brawley Thursday had the honor of shipping the first tomatoes grown in Southern California, two crates going to the San Francisco market. They were grown in the No. 8 district. The tomatoes were well colored and of good size. Soon heavy shipments of the fruit will begin. The tomato acreage this season is quite heavy. Imperial County Assessor estimates that there are 1025 acres. The problem of disposing of the surplus after two or three weeks, when the Coast product comes into the market, is a problem which local men are working on. Peter P. Hovley, who operated a tomato cannery some years ago in another section of California, is investigating the situation with a view of canning the surplus.



Consult our Drapery Expert for Suggestions. See our beautiful new Spring Drapery Effects now on display.



—the very latest productions in the new cane and velour combinations in living room furniture arriving daily.



See our extensive assortment of styles in baby sulkies, go-carts, etc. We can satisfy you at practically any price you wish to pay. Reed baby carriages, $14.50 and up. Ivory-enameled reed sulkies now specially priced at $3.75. See them Monday morning.

We are showing suites and single pieces in these new cane and velour combinations. Davenports priced as low as $83.50 and up. Queen Anne, William and Mary and Louis XVI Periods and Adam styles. The beautiful davenport shown above is one of the new creations just arrived. We have chair and rocker to match. Also handsome over-stuffed pieces in many patterns at unusually low prices. It will pay you to get prices from this house before buying furniture. You will find it *impossible* to buy *anywhere* at lower prices than we are asking.

"47 Years of Integrity."



$45

The specially prepared steel of which Buck's ranges are made is insurance against rust. Buck's ranges last twice as long as the ordinary range. You may think some other range is good—but you can be sure of Buck's quality. The name is an unquestioned, time-tested guarantee. Come in and let us show you our Buck's cabinet special this week at $42.75.



4-piece suite complete $141.50

Here is one of the most remarkable values in good furniture ever offered.

This four-piece William-and-Mary Period suite is made of genuine American walnut and consists of bed, dresser, chiffonier and dressing table—complete for $141.50, or pieces sold singly if preferred. The fact that this suite was made in our own eastern factory guarantees cabinet work and finish of the very highest grade.

Liberal Weekly or Monthly Terms to Suit You

Special Price Reductions on Summer Furniture!

Our department of summer furniture includes many patterns in the rich, new tapestry-upholstered effects. Reed, grass, fiber and Old Hickory pieces in practically any style at specially low prices this week. See the popular new reed breakfast-room sets. Couch hammocks special this week at $11.75.



Chilkoot Refrigerators

Come in and let us show you just why Chilkoot refrigerators are superior to other refrigerators in point of sanitation and ice economy. No matter what your requirements or the size of your purse, we have the refrigerator to fit your needs. Make your selection now and be all ready for hot weather.

$19.85

FURNITURE CARPETS DRAPERIES STOVES

LOS ANGELES FURNITURE CO.

THE OLDEST AND MOST RELIABLE HOME FURNISHING HOUSE IN LOS ANGELES

420-422-424 S. SPRING ST.

She's Happy in Her "Peggy Jeans"

—For at last she has come into the possession of that for which she long has sought—and mourned because she found them not!

—My, what freedom and grace—and becomingness!

—She "gets around" with the ease and agility of her 10-year-old brother—and isn't hampered by skirts when she's busily "doing her bit" in the garden—or helping father clean up the car.

—She's getting so now that she puts on her "Peggy Jeans" instead of a "breakfast set"—and appears that way at the breakfast table—and the whole family approves, for there is nothing suggestive of anything but dainty femininity about "Peggy Jeans"—

—As the picture shows "Peggy Jeans" are made with square neck and three-quarter sleeves—there's a belt, pocket and turnback cuffs at ankles—

—Yours may be of Devonshire cloth, galatea, gingham—plaids, stripes, plain—trimmed with harmonizing color and piping.

—Prices range from $2.50 to $4.50.



—P. S.—So that you may see some "Peggy Jeans" in action, we've asked a very charming young woman to wear them here Monday. She will meet you in the House-dress Section on the Third Floor.

ARTHUR LETTS The Broadway Department Store

MINSTREL BENEFIT ENDS.

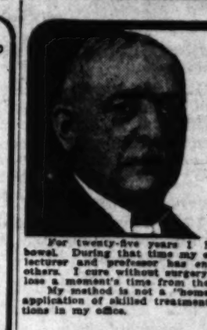
Final Performance of Shrine-Red Cross Show a Hummer.

The final performance at the Mason last evening of the Shrine minstrels for the benefit of the Red Cross was an even greater success than any of the previous shows during the past week. It was Al Malaikah night and society was everywhere in evidence.

The performers outdid themselves in the concluding show and they were received with fine enthusiasm. Members of Al Malaikah Shrine having boxes included: George W. Thompson, Marco H. Hellman, F. B. Silverwood, R. I. Rogers, J. E. Fishburn and W. D. Woolwine.

TO BUY FURNITURE.

Theodore Fiske Peirce, buyer and general manager of the office furniture department of the Weber Showcase and Fixture Company, left Monday on his annual visit to the furniture factories throughout the United States. While East Mr. Peirce will visit the larger centers to investigate sales methods and economic conditions throughout the country.



I CURE

PILES

FISTULA and all Rectal Diseases WITHOUT AN OPERATION

For twenty-five years I have been curing diseases of the rectum and lower bowel. During that time my experience as hospital and railroad surgeon, as college lecturer and professor has enabled me to develop a method that is superior to others. I cure without surgery and my patients are not confined in bed and seldom lose a moment's time from their business.

My method is not a "home cure" or a "correspondence treatment," but it is an application of skilled treatment administered under the most rigid antiseptic conditions in my office.

I TREAT NO DISEASES EXCEPT THOSE OF THE RECTUM AND BOWELS

I solicit old, severe and obstinate cases of fistula, prolapsus, fissure and ulceration that have heretofore resisted all treatments employed. If you are a sufferer from rectal trouble I invite you to investigate my method thoroughly by talking or writing to any of my cured patients. If you will call at my office I will be pleased to give you the names and addresses of many well-known Los Angeles people I have cured, whom you may interview in regard to my treatment.

Read what a few well-known Southern California people have to say of my method. Many similar letters are on file in my office.

SANTA MONICA MINISTER CURED

This is to certify that Dr. C. H. White has cured me of a distressing hemorrhoidal ailment of 25 years' duration. His method of treatment is effective, but not severe. He has the appliances, the knowledge and the skill born of many years of specialization in this fruitful source of physical disease. His accomplishes all he claims in his advertising, and at reasonable prices.

I take pleasure in heartily recommending the man and his methods.
WESLEY K. BEANS, Pastor First Methodist Episcopal Church, Santa Monica, Cal.

BAPTIST MINISTER CURED

After suffering for years with the worst form of Hemorrhoids, Dr. C. H. White cured me without pain and without detaining me from my work. I desire to commend him to all rectal sufferers.
REV. E. H. BROOKS, 2813 Menlo Ave., Los Angeles.

ANTI-SALOON LEAGUE SUPERINTENDENT CURED

My Dear Dr. White: I am thankful for the privilege of bearing witness to your ability to treat without pain, and with success, the delicate and disabling diseases which result from sedentary work. To all who need the services of a skillful, sympathetic and experienced specialist in your line I heartily commend you.
Very sincerely yours,
ERVIN S. CHAPMAN, D.D., LL.D., Superintendent State Anti-Saloon League.

LABOR LEADER CURED

For fifteen years I suffered with Misery, Pain, Loss of Weight, LOSS OF HEALTH, LOSS OF BUSINESS, from protruding hemorrhoids. I was cured by Dr. White in one week. I cannot say enough in praise of this new method of treating disease in the rectum, for what I have suffered is beyond expression. My desire that the public may know that there is such a cure is my object in going into public print.
WM. STANLEY, 302 Union Labor Temple, Los Angeles, Cal.

SPRING STREET PRINTER CURED

For five years I was practically incapacitated from attending to business by Protruding Hemorrhoids. Dr. White cured me without pain.
F. A. HARRINGTON, Printer, 124½ S. Spring Street, Los Angeles.

Send for my FREE booklet.

Dr. C. H. White Rectal Specialist 332-3-4 Wesley Roberts Bldg., (Old Citizens Natl. Bank Bldg.) 100 W. 3rd St., Los Angeles.

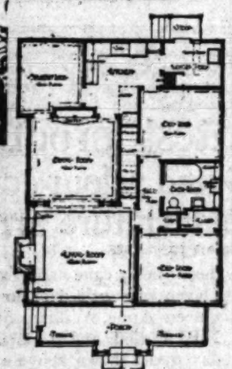
The purchasing power behind The Times' circulation makes this paper the supreme selling force for merchants, brokers, agents and general tradesmen, and no advertiser can get his proportionate share of business without using its columns.

Typical Colonial Home

New and Modern Only $3500



Study This Perfect Floor Plan



Ideally Situated In Our Beautiful

New College Tract

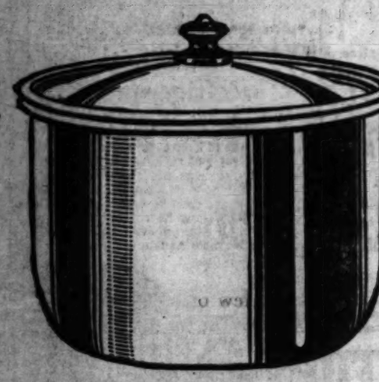
contains 6 perfectly arranged rooms, and is modern with hardwood floors throughout, and has exceptional built-in features.
—Large lot faces east, is fenced, lawn and flowers planted; garage, with cement runway.
—This splendid property is new and modern and we have specially priced it for only $3500. Terms are 10 per cent. as first payment and 1 per cent. a month for balance will include interest, taxes and insurance.
New College Tract is situated on West 48th Street and reached by Grand Avenue-48th Street car line, the "BEST CAR SERVICE IN LOS ANGELES."

Sales Department Open Until Noon Sunday.
Come in or Telephone Our Bungalow Department and Have Representative Show You Our Home Bargains

Los Angeles Investment Co.

"Builders of Good Homes."
Second Floor Investment Building, Broadway at Eighth
Home 60127. Main 5647.

Save 37 Cents!



98c NOW BUYS THIS

REGULAR $1.35

"18-92" ILLINOIS SAUCE PAN

3 Qt. Size with Cover

A REMARKABLE ECONOMY that will appeal to the farsighted modern housewife. Excellent value, even at regular $1.35 price, it is now offered for a limited time at special price of only 98 cents with coupon—an actual money saving of 37 cents—just to get you acquainted with the wonderful, long lasting

"18-92" ILLINOIS Aluminum Ware

It'll wear and wear and wear. Made of thick, strong, sheet Aluminum Guaranteed for 20 years—will last even longer. Think of it! A COST OF LESS THAN FIVE CENTS A YEAR. Then consider also the fuel saving—only ⅓ to ½ the usual heat required.

Unless you find this utensil the most serviceable, the most durable and altogether the most satisfactory that you've ever used, every penny you pay will be refunded without a word said. Housewives "who know" insist on "18-92" ILLINOIS Ware, the line that comprises

344 Shapes and Sizes—A Utensil for Every Purpose

—all sold under our 20-year guarantee. Stop wasting money replacing pots and pans that "give out" quickly. Buy for permanence—for unbeatable economy. Buy "18-92" ILLINOIS Ware and say "Eighteen-Ninety Two!" Look for the "18-92" trademark and our tag (with the red maltese cross) on every utensil.

ILLINOIS PURE ALUMINUM CO.

Lemont (Cook County) - - - *Established 1892* - - - - Illinois

If unable to secure "18-92" ILLINOIS Ware from your dealer, write us and we will furnish the name of a dealer who can—for there is an "18-92" dealer in every locality.

QUALITY FIRST 1892 PURE SPUN ALUMINUM TRADE MARK MADE IN AMERICA

TO RETAIL MERCHANTS:

You are hereby authorized to sell to bearer, one 3-qt. "18-92" ILLINOIS Aluminum Sauce Pan with cover, No. 103 guaranteed by us to last 20 years at the special price of 98c instead of $1.35, as advertised.

Illinois Pure Aluminum Co.
Lemont - Cook County - Illinois

LIST OF DEALERS WHO ARE SELLING "18-92 ILLINOIS" ALUMINUM WARE

LOS ANGELES:

Downtown District.

Adams & McKee, 128 S. Main.
Bennett Hdwe. Co., 620 Hill.
Case-Smurr-Damerel Co., 413-14 S. Broadway.
Albert Cohn (All Stores)
A. Hamburger & Sons.
Hoffman-Marks Co., 226 S. Main.
Justice-Railback Co., 224 S. Broadway
J. M. Overell, 700 S. Main.
Western Hdwe. & Arms Co., 834 S. Main.

West and Southwest:

Berkemeyer Hdwe. Co., 701 W. Washington.
L. F. Brown, 4224 Melrose Ave.
L. L. Brown, 1210 Sunset Blvd.
Albert Cohn, Flower & Washington.
Herman Calhoun, 4127 Western Ave.
Davis Hdwe. Co., 1907 S. Vermont.
J. S. Foster, 1548 W. Pico.
Gockley Hdwe. Co., 612 W. Pico.
Dresslar Hdwe. Co., No. 1, 1149 W. Washington.
Dresslar Hdwe. Co., No. 2, 2407 Hoover.
Morris & Warren, 4723 S. Vermont.
C. W. Jorgensen, 2148 W. Jefferson.
Wm. Mester & Son, 3739 S. Vermont.
Pfaff & Davis, 2004 Western.
Pico Hdwe. Co., 2670 W. Pico.
Reed Harwood Co., 1753 N. Vermont.
Sentland Bros., Sunset Blvd. and Rosemont Ave.
Spooner Hdwe. Co., 161 S. Western.
Sixteenth Hdwe. Co., 6th and Western.
St. Andrews Hdwe. Co., 1873 Jefferson.

South:

H. J. Deegars, 4047 Moneta.
J. E. Fontaine, 3041 S. Main.
Hunt & Foundstone, 4466 Central.
W. J. Krueger, 4773 Moneta Ave.
W. R. Marvin, 2826 San Pedro.
Moneta Hdwe. Co., 4402 Moneta.

East Side:

Belvidere Hdwe. Co., 2917 E. First.
Cade & Son, 3617 E. First.
Wm. H. Hart, 3004 Stephenson.
W. H. Onions & Co., 3736 Stephenson.
H. H. Salisbury, 2107 E. First.
Theo. Schilling & Son, 3830 Stephenson.

Hollywood:

Hollywood Hdwe. Co.
Rempage Hdwe. Co., No. 1.
Rempage Hdwe. Co., No. 2.
Reed & Harwood Co.
Thos. Morgan Co.
Wright Hdwe. Co.

SAN DIEGO:

Coast Hdwe. Co., 725 5th St.
A. L. Griffiths, 5th and Beech.
Hamilton's, 6th and C Sts.
F. A. Johnson, Jr., 24th and Logan.
Mission Hills Hdwe. Co.

PASADENA:

Bagnard Hdwe. Co., 152 E. Colorado.
Burtch Hdwe. Co., 33 N. Fair Oaks.
Enterprise Hdwe. Co., 43 E. Colorado.
Model Groc. Co., 56 W. Colorado.
Pasadena Hdwe. Co., 66 W. Colorado.
Rose Hdwe. Co., 1281 N. Fair Oaks.
Carl Runde, 1245 N. Fair Oaks.
J. H. Sipp, 156 E. Colorado.
Washington Hdwe. & Furn. Co., 1330 N. Lake.

Alhambra—Albert Hall.
Alhambra—S. C. Wright.
Altadena—Chas. Cox.
Anaheim—A. Nagel, Peck & Colby.
Azusa—Meier Bros.
Bakersfield—Hayes & Murray, Inc.
Bell—Bell Feed & Supply Co.
Brea—Stern & Goodman.
Boseline—W. S. Wright.
Buena Park—F. W. Bishop.
Burbank—Story & Son.
Campo—Mountain Comm. Co.
Carpinteria—Hickey Bros. Co.
Chino—C. F. Ten Eyck.
Chula Vista—A. R. Skinner Hdwe. Co.
Claremont—McConnell Son & Co.
Colton—Hub Hdwe. Co., Coe & Andrews.
Corona—Corona Hdwe. Co.
Covina—McClellan & Larkin.
Downey—H. P. Myers Mdws. Co.
El Cajon—Stell Clark Co.
El Monte—Hammersley & Ireland.
Fellows—Heck Bros.
Fullerton, C. F. Shepardson, Dean Hdwe Co.
Gardena—Gardena Hdwe. Co.
Gardena—Mason & Robertson.
Glendora—Matthews & Matthews, F. A. Seimers.
Hemet—H. O. Sorkness.
Huntington Park — Huntington Park Hdwe. Co.
Inglewood—Inglewood Merc. Co.
La Jolla—La Jolla Hdwe. Co.
La Mesa—La Mesa Hdwe. Co.
Lakeside—Rumsey Stores, Inc.
Lemon Grove—Lonka Bros.
Lompoc—W. R. Smith.
Long Beach—American Ave. Hdwe. Co., Hoover-Dunfee Hdwe. Co., W. A. Harshbarger.
Lordsburg—F. S. McClellan.
Monrovia—Monrovia Hdwe. Co.
Montebello—Montebello Hdwe. Co.
National City—L. Butler.
Needles—Hickey Bros.
Ocean Park—Eager Hdwe. & Paint Co.
Oceanside—J. E. Jones.
Ontario—W. W. Smith.
Orange—W. C. Hagen, Kogler Hdwe Co.
Oxnard—Lehmann Bros.
Paso Robles—R. C. Heaton.
Pomona—Wright Bros. & Rice.
Puente—Hammersley & Ireland.
Redlands—Redlands Hdwe. & Stove Co.
Riverside—Tarmeher & Lewis.
San Bernardino—Bellang & Nicholson, San Bernardino Hdwe. Co.
San Luis Obispo—E. M. Payne.
San Luis Obispo—Union Hdwe. & Plumbing Co.
San Pedro—F. J. Brennan, W. J. Kasselbaum.
Santa Ana—D. A. Dale, Crescent Hdwe. Co., Fourth St. Hdwe. Co.
Santa Barbara—Ott Hdwe. Co.
Santa Maria—Bryant & Trott Co.
Santa Monica—Thomas Hill, Enos Hudson.
Santa Paula—Santa Paula Hdwe. Co.
Santee—Rumsey Stores, Inc.
Sierra Madre—Sierra Madre Hdwe. Co.
South Pasadena—Live Hdwe. Co., Model Groc. Co.
Taft—Sam Orloff.
Tropico—Tropico Merc. Co.
Venice—Venice Hdwe.
Ventura—J. R. Braker.
Whittier—Farmers Hdwe. & Paint Co.
Wilmington—C. Henry Olson.

KIRK'S ARMY STORE

Boy Scout Tents — Pup Tents
Now is the time to make preparations for your outing. Equip yourselves with standard goods. Satisfaction guaranteed.

Sweaters	$2.25 to $5.00	Boy Scout Tents	$4.25
Coat Shirts	$1.00	A Tents	$3.00
O. D. Shirts	$1.50—$2.50	Dog Tents	$2.50
Red Shirts	$4.50	9x9 Wall Tents	$12.00
Green Shirts	$4.50	9½x12 Wall Tents	$15.00
Yellow Shirts	$1.50—$4.50	16x24 Wall Tents	
Black Shirts	$3.00	7½x7½ Tarpaulins	$2.25
Chambra Shirts	85c	7½x11½ Tarpaulins	$3.25
Khaki Shirts	60c	Hammocks	$1.00
White Shirts	25c	Knapsacks	$1.00
Sport Shirts	85c	Dunnage Bags	75c
White Drill Trousers	$1.50	Haversacks	75c
Sailor Trousers	60c	Hunting Knives	$1.25—$2.85
Khaki Trousers	$1.75	Boy Scout Axes	85c
Wool Trousers	$5.00	Camp Stoves	$2.25
White Flannel Trousers	$5.00	Barrack Shoes	75c
Khaki Breeches	$1.50	Marine Shoes, Army Shoes,	
O. D. Khaki Breeches	$1.85	Sheepskin Slippers	$1.00
O. D. Wool Breeches	$2.25	Camp Cots	$3.00
Khaki Coats	$3.25	Tea Kettles	50c
O. D. Khaki Coats	$2.00	Steel Pots	50c
O. D. Wool Coats	$3.00	Camp Lanterns	$2.50
Springfield Rifles	$3.00	Bungalow Lamps	$15.00
Springfield Carbines	$4.00	Army Saddles	$5.00
Outing Hats	75c	Underwear	50c
Cartridge Belts	50c	Wool Sox	35c
Ladies Middies	75c to $3.50	Cotton Sox	15c
Free Lanyard		Mess Pans	35c
Canteen	35c		

We carry over 1000 O. D. and Blue Gray Blankets, 5½ lbs., and an assortment of tarpaulins which cannot be had anywhere on the Pacific Coast. A free souvenir given away with each purchase of 50c or more.
W. S. Kirk. Write for Catalog. J. H. Rodda, Mgr.

135 S. SPRING

"TIZ" FOR FEET

Instant Relief for Sore, Tired, Tender Feet; For Aching, Swollen, Calloused Feet and Corns.



You're footsick! Your feet feel tired, puffed up, chafed, aching, sweaty and they need "Tiz."

"Tiz" makes feet remarkably fresh and sore-proof. "Tiz" takes the pain and burn right out of corns, calluses and bunions. "Tiz" is the grandest foot-gladdener the world has ever known.

Get a 25-cent box of "Tiz" at any drug store and end foot torture for a whole year. Never have tired, aching, sweaty, smelly feet; your shoes will fit fine, and you'll only wish you had tried "Tiz" sooner. Accept no substitute.

To Make Amends.

MEXICO SEEKS LOST EMPRESS.

Government Would Trace Maximilian's Bride.

Reported Dead, Rumor Says She Still Lives.

Search Renews Memory of Nation's Tragedy.

[SPECIAL CORRESPONDENCE.]

MONTEREY (Mex.) May 7.—An effort on the part of the government of Mexico to ascertain definitely whether or not the report that was published recently that Empress Carlotta is dead is true, is to be made through diplomatic channels, according to advices received here from the city of Mexico. When the Germans made their destructive invasion of Belgium, Carlotta was confined in an asylum near Brussels. Whether she was taken to a new place of refuge before the invading hosts reached that part of Belgium is a matter of which no public mention has been made, so far as known here. It was more than fifty years ago that her reason was dethroned, the memory of the dark days that she passed through in Mexico where she devoted her young life to aiding her husband, Emporor Maximilian, to found a new empire here, were blotted out and the prominent place that she herself once occupied in the history of the world seems to have been almost forgotten, particularly during the stirring war period of the last few years. When the power of Maximilian was rapidly waning in Mexico, Carlotta determined to exert her every influence to accomplish the end to which he was striving.

AMAZONIAN.

It was in the summer of 1866 that Carlotta sailed for Europe. She knew of the mission of Napoleon's emmissary and she determined to thwart it. There was yellow fever at Vera Cruz and pestilence on the ocean. Some of her attendants were stricken down at her side in Cordoba. She bore up wonderfully while her mind held out. Nothing affrighted her. The escort was marching in the rear of her carriage and was attacked by guerillas. She alighted from it, bade a soldier dismount, got upon the horse and galloped into the fight. She was an Amazon of latter days, struggling for a kingdom and a crown, and who never in all her life saw a drop of blood or a fight, or a man die. The fight was simply a guerilla fight, however, and from an Amazon the woman was transformed into an Empress again—tender, considerate, but desperate in the wild emergency and with the fierce eagerness of her longing and her despair.

When Maximilian and Carlotta parted as the latter left him on her mission to Napoleon, it was the last time her husband and lover gazed into her fair Norman face, and then she sailed away to her destiny.

As history recounts, Maximilian's whole imperial fabric fell to pieces as soon as the French army was withdrawn from Mexico. A succession of reverses in the field and the perfidy of Maximilian's aides resulted in his capture. His death at Queretaro and some of its incidents were told in a story about the personal side of the American monarch. In the afternoon preceding the day of his execution Maximilian wrote to Baron Large, a member of his personal staff, the following letter:

DEATH A FICTION.

"I have just learned that my poor wife has died, and although the news affects my heart, yet, on the other hand and under the present circumstances, it is a consolation. I have but one wish on earth, and that is that my body may be buried next to that of my poor wife. I can entrust you with this, as the representative of Austria. I ask that my legal heirs will take the same care of those who surround me and my servants as though the Empress and I had lived."

The whole story that his Empress was dead was a fiction of the basest sort.

The gallery that contains the portrait of Maximilian would be incomplete without that of his devoted wife. In the National Art Gallery in the city of Mexico there is a painted picture of Carlotta.

The Empress is a woman who had been twice crowned—once with a crown of gold of the earth, earthy, and once with a crown of beauty, "radiant as the morning." When she arrived in Mexico, her beauty dazzled all beholders. It is related. Her picture in the art gallery bears out this story.

Her dark auburn hair is heavy, long and silken. Her eyes are dreamy at times, and at times full of clear, penetrating light that reveals a thousand thoughts, perhaps, before one is uttered. Her face is oval and the forehead a little high and projecting. It is united at the temples by those fine curves which give so much delicacy and expression to the soul of women. Her mouth is large and firm and about her lower face are lines of firmness which tell of unbending will and great moral force and decision of character. Beneath the dignity of a queen she must have carried the ardor and the joyfulness of a school girl. Her nose is aqueline, the nostrils open and slightly projecting, recording as if upon a page the emotions of her heart and the dauntless courage which filled her whole being.

FRENCH ANCESTRY.

Carlotta is the descendant of Henry IV of France, the hero of Ivry. Her father was Leopold I of Belgium, one of the wisest and most enlightened monarchs of Europe. An Englishman by naturalization, he married the Princess Charlotte Augusta, daughter of George IV. She died. Leopold's second marriage was to Louise Maria Theresa Charlotte Isabella de Orleans, daughter of Louis Phillippe, King of France. Of this marriage was the Princess Charlotte, or Carlotta, born on the 7th of June, 1840. She received at her christening the name of Maria Charlotte Amelia Auguste Victoire Clementine Leopoldine. Her father was called the Nestor of Kings and her mother the Holy Queen, such being her charity, her purity and her religious devotion. The first died while the Empress was in Mexico, and the last in 1850.

The story of the settlement of Cordoba, Mex., named after the beautiful wife of Maximilian and colonized during the troublous reign of that unfortunate monarch, has a peculiar interest for Americans, particularly those of the South. It was here that Gen. Jo Shelby's men took up the plow and pruning hook after laying down their implements of war in Mexico.

When Maximilian came into possession of the Mexican government he reaffirmed the confiscation of a vast area of land near Cordoba that had been taken from the church by Juarez, his predecessor. The Emperor set this apart for the benefit of American emigrants who, as actual settlers, desired to locate upon it and begin at once the work of cultivation.

AIDED COLONISTS.

At the close of the late unpleasantness the tide of emigration from the South into Mexico became greatly augmented and the numbers of southern planters who sought refuge farther south, after losing their all in the great struggle, ran into hundreds and ultimately into thousands. Maximilian appreciated this infusion of Anglo-Saxon blood. He gave the Americans encouragement. The colonization scheme was conceived. An American man with a family received 640 acres of land at the stipulated price of $1.25 Mexican silver. Men without families were allowed 320 acres at the same price.

Many settlers arrived and went at once into the colony, which was called Carlotta. A village sprang up in a night. The men were happy and sang at their toil. Birds of beautiful plumage flew nearer and nearer to them while they plowed and in the heat of the afternoons they reposed for comfort under orange trees that were white with bloom and golden with fruit at the same time. The village had begun to put on the garments of a town. Emigration had increased. The fame of Carlotta went abroad and what had before appeared as only a thin stream of settlers now had the form of an inundation.

At the close of the Civil War more than 1000 men followed that dashing cavalry leader, Gen. Jo Shelby, into Mexico to support the cause of Maximilian. The Emperor had been at the head of the government of Mexico for a year when Shelby and his seasoned heroes stepped upon the stage. Shelby's proposition to raise 40,000 more men in the United States to support the Emperor Maximilian in Mexico was unheeded. Gen. Magruder, who had afterward appointed Commissioner of Land Office by Maximilian, also urged Shelby's plea, but to no avail. The Emperor did not choose to trust so large a body of Americans, skilled and veteran soldiers, that Shelby wanted to enlist commanded by officers of known valor and anxious for any enterprise, no matter how daring or how desperate it seemed.

So Shelby told his footsore Americans all he knew about Carlotta and advised them briefly to accept the legal quantity of the land and give up at once any further idea of service in the ranks of Maximilian's army. Many accepted his advice and entered heartily upon the duties of this new life.

HOLLAND BUILDING GREATEST SEAPORT.

[A. P. FOREIGN CORRESPONDENCE.]

THE HAGUE, April 30. — The Dutch are making a determined effort to build the largest port of Europe. The Dutch Parliament has in hand legislation for the improvement of the harbors at Amsterdam and Rotterdam, with a view to increasing the depth of the water so that ships with a draught of forty-six feet can be admitted for discharging and loading.

The North Sea Canal is being improved. New locks are being built at Amsterdam and Ymuiden, 1181 feet long and 131 feet wide. At high tide the depth of the waterway will be forty-six feet.

ENGLAND SELLS BEER.

Government Handles Kaffir Drink in Effort to End Liquor Troubles.

[A. P. FOREIGN CORRESPONDENCE.]

CAPETOWN, April 30.—In an effort to solve the troublesome native drink problem the South African government has decided to take over the production and sale of all Kaffir beer, as the drink consumed by the natives is popularly called.

ITALY ISSUES NOTES.

Increase in Value of Silver Results in Increase of Currency.

[A. P. FOREIGN CORRESPONDENCE.]

ROME, April 25.—Owing to the increase in the price of silver, the Italian government has authorized the issue of one and two-lire notes to the sum of $60,000,000. The hoarding of silver currency is prohibited.

FAMOUS MOUNTS FOR OFFICERS.

Three More Thoroughbreds of Baldwin Stables Gifts to Military Men.

Three more officers of the California National Guard were honored yesterday when Mrs. Anita M. Baldwin supplemented her gift of the magnificent Baldwin mare "Anita" to Capt. James Irvine, commander of Co. B., California Engineers, by presenting three famous equines of the Arcadia stables to Col. Charles F. Hutchins, commanding the Seventh California Infantry, Maj. Byron W. Allen, of the same regiment and Capt. S. S. Boothe of the machine gun company. Two of the horses were delivered to their new owners yesterday. The third, that for Capt. Boothe, will be selected today by Mrs. Baldwin.

"Medjan," a famous horse of the Baldwin stables, will be mounted by Col. Hutchins when he leads his regiment into the field. Maj. Allen will have "Castano," sired by the famous Don Castano of international fame.

The horse to be selected for Capt. Boothe will equal the three already presented to guard officers by Mrs. Baldwin.

Unaltered.

LORRAINE IS ANTI-GERMAN.

Long Occupation has Failed to Change Sentiment.

Alsace Likewise Opposes the Invaders.

Both Provinces Eager to Return to France.

[A. P. FOREIGN CORRESPONDENCE.]

PARIS, April 30. — "I lived through forty-three years of unfaltering and uninterrupted protest against German domination in Lorraine, and I can tell you that Lorraine does not want to be German," said Canon Collin of Metz to the Associated Press.

Canon Collin was one of the most notable residents of the annexed province of Lorraine; his name was third on the German imperial list of suspects to be shot when war broke out. The French counter-espionage informed him of the fact and he escaped into Luxemburg before the war began.

"They did me too much honor in placing me so high on the list," the canon added, "for my sentiments were no more anti-German than those of the whole people of Lorraine.

"The policy of the population of both provinces for forty-three years may be summed up, in the word 'protest' in three degrees; first, official protest against German occupation and in favor of remaining French; second, protest against the interference of Germans in our local affairs; third, demand for the autonomy of Alsace and Lorraine; although there were different degrees and different stages, there was never any cessation or diminution of our resistance.

"After fifteen years of this official protestation began the regime of dictatorship and passports, with the object of annihilating that resistance, but it was continued through the press and at the polls at every election. Protest survived the dictatorship, after which it continued in the form of what might be called 'particularism' or the idea per se of Lorraine for the natives of Lorraine.

"The Germans had so little confidence in the population that they imposed their own officials upon us. German-born people flocked into Lorraine and Alsace until they numbered nearly 400,000 in both provinces. It was then we demanded that the Germans get out and leave the place to the natives of Alsace and Lorraine.

"Our first hope, in spite of all, was to return to France, though at times we had the painful sentiment that France was forgetting us. We organized the 'Souvenir Francais' throughout Lorraine and it did wonders to revive French sentiment and reawaken French patriotism in Lorraine. The Germans broke up the Souvenir Francais, then we organized the "Souvenir Lorraine," which was the same thing under a new name.

"A third of the population of Lorraine knows not a word of German. About 100,000 know both French and German imperfectly, while on the German frontier a German patois is spoken.

"The Alsatians have been well called "The Gascons of the North" because of their ready wit. The people of Lorraine are colder and more reserved—perhaps more patient and persistent.

"The Alsatians, as soon as they recovered from the first stupor of the German invasion, poked fun at the immigrants. The people of Lorraine drew themselves up in haughty disdain. They opposed the force of inertia—passive resistance to the aggressions of the invader, and the German in Lorraine has never ceased to be regarded as an invader.

"There were more carpet-baggers in Lorraine than in Alsace. While every facility was given to them to enrich themselves at the expense of the country, the natives were officially treated as citizens of the second class.

"We were considered good enough to be street cleaners and railroad hands; occasionally a native rose to the distinction of railroad conductor, but that was the limit. There was opposition to everything that smelt of Germany.

"The attitude of the Germans toward the population of Lorraine during the war is striking proof that they do not believe what they say of the loyalty of Lorraine to Germany. Arrests were made by hundreds, of priests and notable citizens. A great number of women attached to the German police were brought to Metz from Berlin and distributed among the population to surprise conversations, provoke indiscretions and give pretext for arrest.

"I am glad to observe," said Canon Collin in conclusion, "that America has realized that the menace of German hegemony was aimed indirectly at her."

SLEEVE TELLS STORY.

French Soldier Carries Record in Marks Initiated May Read.

[A. P. FOREIGN CORRESPONDENCE.]

PARIS, April 30.—The French soldier carries his whole military record on his sleeve. An inverted "V" high on the right sleeve means "wounded," and a new one is added for each addition. A "V" right side up on the same sleeve means "sent home on sick leave." The "V" on the left sleeve indicates length of service; one for the first year and one for each succeeding six months.

A new distinction, which is highly prized, has recently been created, a narrow horizontal band, meaning "six months at Verdun."

RESORT BARS TOURISTS.

Bavarian Town Finds that War Needs Prevent Handling People.

[A. P. FOREIGN CORRESPONDENCE.]

MUNICH, April 30.—The local authorities of Berneck, a tourist resort town in the Bavarian Alps, have announced that they must decline to provide accommodation for visitors in their districts this year. There is no room for visitors, says the announcement, and in order to avoid disappointment intending travelers are informed that "everything will be done to hinder the progress of strangers to the mountains." Visitors are further informed that there is no meat for them, no bread and no other articles of daily necessity for sale in the district except to residents. Controllers have been appointed by the commune to see that the regulations banning visitors are strictly carried out.

HOLLAND TO FLOAT ANOTHER WAR LOAN

[A. P. FOREIGN CORRESPONDENCE.]

THE HAGUE (Netherlands), April 25.—A new loan of $100,000,000 is foreshadowed by the Minister of Finance, Marie Willem Frederik Treub, half of which is to be issued for the conversion of the 2½ per cent loan of 1914, which amounts to $110,000,000. Bondholders of the latter issue participating in the new loan will receive a bonus. The conversion operation, which will not actually take place before January 1, next, will mean a considerable economy in interest, in consequence of the easier money market now obtaining. The first war loan bears 5 per cent. interest, and the last 2½ per cent.

The Minister proposes to increase the revenue of new taxes on the respective social legislation, which will be the means for loan on the match making life and fire insurance monopoly. He is opposed to a tobacco or alcohol monopoly.

Keeping Cabinet.

HOLLAND DODGES POLITICAL RATTLE

WILD AVOID GENERAL ELECTION TO DO SO.

Leaders Fear that Party Action at Present Time Might Mean Trouble that Would Take Nation into War—Plan to Postpone Contest Two Years.

[A. P. FOREIGN CORRESPONDENCE.]

THE HAGUE (Netherlands), April 30.—Two general elections are due this year but, because of her dangerous position in the vicinity of the arena of war, Holland wants to avoid holding either. Statesmen and politicians believe they have solved the problem how to avoid exposing the nation to the perils of a political battle at this critical time.

The four years' life of the present Parliament automatically comes to an end next June. That would be the first election. The second election would result from the revision of the constitution that has been occupying the Dutch Parliament, and which has now come to pass the first chamber to enter the first stage of its legislative passage. The constitution of the country demands that, after such a revision has passed its first reading, the two chambers shall be dissolved and a fresh election held, thus giving the electors an opportunity of expressing their opinion on the proposed changes.

Should the Parliament thus elected again pass the revised law, and it be proclaimed law, a third general election must take place in order that the new constitution secure the system of proportional representation and universal manhood suffrage.

The politicians propose to eliminate the first of this year's elections by having Parliament dissolve after the first reading of the constitutional revision and just before its four years' existence would have expired, making the two elections coincide.

There still remains one election to be held in 1917. To make this a formal affair and insure the return of the present Parliament, the political leaders have agreed that each party shall retain its present seats unopposed. This decision is based on the ground that the forthcoming revision of the constitution must be approved by virtually the same states-general.

This plan has been followed by the party caucuses, on the understanding that no legislation involving political principles shall be introduced in the twelve months' existence of the Parliament thus constituted.

Assuming that this plan for the materialization in June next and that the re-elected chambers then pass the revised constitution in second reading, and it becomes law, the first real appeal to the country will take place in 1918, and that for the first time on the basis of universal manhood suffrage and proportional representation. What extraordinary changes in the political aspect such election may bring about no one attempts to foretell, but presumably it will in any case mean a decision on the radical parties. In the last election time Premier P. W. A. Cort van der Linden's extra-parliamentary but liberal ministry is expected to remain in power, for the main current of public opinion still seems to favor the maintenance of the present Cabinet that has firmly supported the country's neutrality and kept it out of the war.

But there is another side to the picture. Groups have been formed which propose to put a spoke in the wheel of government and party politicians by nominating candidates for their own and contesting every seat in the principal seats next June. The critics sweepingly condemn the present constitutional revision.

COPPER "CURIOS" BOUGHT BY GERMANS

[A. P. FOREIGN CORRESPONDENCE.]

LIVERPOOL (Eng.) April 30.—In demanding the confiscation of certain shipments of "curios" from Japan to Sweden, the government attorney read the following letter in prize court, sent by a Hamburg curio firm to a dealer in Sweden:

"We would like to obtain quantities of very heavy copper bronze vases, animals, etc., essential that the objects be very cheap, but we lay no importance on their condition, since in Germany we can send us the roughest and most faulty specimens. The articles must be massive and not hollow, must have the appearance of bronze. If you can ship ten to fifteen tons monthly as curios to Sweden we shall be glad to have you quote us best price. You might also undertake to pack the cases with straw, as we so works of art won't suffer from the Aluminum objects of art do not interest us."

MEXICO CANCELS LAND CONCESSIONS

[A. P. FOREIGN CORRESPONDENCE.]

MEXICO CITY, April 30.—The cancellation of concessions of land in Lower California aggregating 25,000,000 acres either made by the Department of Fomento or is under consideration by the Mexican government. The measure to colonize the lands under the terms of the concessions under which were obtained from the previous administration is the cause assigned for declaring them void, in most cases.

HOLLAND TO FLOAT ANOTHER WAR LOAN.

[A. P. FOREIGN CORRESPONDENCE.]

THE HAGUE (Netherlands) April 25.—A new loan of $200,000,000 is foreshadowed by the Minister of Finance, Marie Willem Frederik Treub, half of which is to be used for the conversion of the first war loan of 1914, which amounted to $110,000,000. Bondholders of the latter issue participating in the new loan will receive a bonus. Such a conversion operation, which cannot actually take place before January 1, next, will mean a substantial economy in interest, in consequence of the easier money market now obtaining. The first war loan bore 5 per cent. interest, and the last 4 per cent.

The Minister proposes to reserve the revenue of new taxes for prospective social legislation, and to find the means for loan redemption by making life and fire insurance a state monopoly. He is opposed to a tobacco or alcohol monopoly.

Keeping Calm.

HOLLAND DODGES POLITICAL BATTLE

WILL AVOID GENERAL ELECTION TO DO SO.

Leaders Fear that Party Activity at Present Time Might Start Trouble that Would Take Nation into War—Plan to Postpone Contest Two Years.

[A. P. FOREIGN CORRESPONDENCE.]

THE HAGUE (Netherlands) April 30.—Two general elections are due this year but, because of her dangerous position in the vicinity of the arena of war, Holland wants to avoid holding either. Statesmen and politicians believe they have solved the problem how to avoid exposing the nation to the perils of a political battle at this critical time.

The four years' life of the present Parliament automatically comes to an end next June. That would bring the first election. The second election would result from the revision of the constitution that long has been occupying the Dutch Parliament, and which has now only to pass the first chamber to complete the first stage of its legislative voyage. The constitution of the country demands that, after such a revision has passed its first reading, the two chambers shall be dissolved and a fresh election held, thus giving electors an opportunity of expressing their opinion on the proposed changes.

Should the Parliament thus elected again pass the revision and it be proclaimed law, a third general election must take place in 1918 under the new constitution and the new system of proportional representation and universal manhood suffrage.

The politicians propose to eliminate the first of this year's elections by having Parliament dissolved on the first reading of the constitutional revision and just before its four years' existence would lapse, thus making the two elections coincide.

There still remains one election to be held in 1917. To make this a formal affair and insure the return of the present Parliament, the political leaders have agreed that each party shall retain its present seats unopposed. This decision is based on the ground that the pending revision of the constitution is approved by virtually the whole states-general.

This plan has been indorsed by the party caucuses, on the understanding that no legislation involving political principles shall be introduced in the twelve months' existence of the Parliament thus constituted.

Assuming that this plan duly materializes in June next and that the re-elected chambers then pass the revised constitution in second reading, and it becomes law, the first real appeal to the country will take place in 1918, and that for the first time on the basis of universal manhood suffrage and proportional representation. What extraordinary changes in the political groupings such election may bring about no one attempts to foretell, but presumably it will in any case strengthen the radical parties. In the meantime Premier P. W. A. Cort van der Linden's extra-parliamentary but liberal ministry is expected to remain in power, for the main current of public opinion still seems to favor the maintenance of the Cabinet that has firmly maintained the country's neutrality and kept it out of the war.

But there is another side of the picture. Groups have been formed which propose to put a spoke in the wheel of government and party politicians by nominating candidates of their own and contesting some of the principal seats next June. Such critics sweepingly condemn the constitutional revision.

COPPER "CURIOS" BOUGHT BY GERMANS.

[A. P. FOREIGN CORRESPONDENCE.]

LIVERPOOL (Eng.) April 30.—In demanding the confiscation of certain shipments of "curios" from Japan to Sweden, the government attorney read the following letter in prize court, sent by a Hamburg curio firm to a dealer in Japan:

"We would like to obtain large quantities of very heavy copper articles, bronze vases, animals, etc. It is essential that the objects be very cheap, but we lay no importance to their condition, execution, etc. You can send us the roughest and most faulty specimens. The articles must be massive and not hollow, and must have the appearance of ancient. If you can ship ten to twenty tons monthly as curios to Sweden, you shall be glad to have you quote lowest price. You might also arrange to pack the cases with raw rubbish so works of art won't suffer damage. Aluminum objects of art also interest us."

MEXICO CANCELS LAND CONCESSIONS

[A. P. FOREIGN CORRESPONDENCE.]

MEXICO CITY, April 30.—Cancellation of concessions of land in Lower California aggregating about 25,000,000 acres either has been made by the Department of Fomento or is under consideration. Measure to colonize the lands under the terms of the concessions, most of which were obtained in the time of previous administrations, is the cause assigned for declaring them void, in most cases.

Deadly Grade Crossing Again Takes Heavy Toll.



Principals in quintuple tragedy at Pomona.

Automobile are shown Charles I. Cushner and his 6-year-old son, Owen, both killed when a freight train struck the motor car. In the machine with them is shown the bereft mother and widow. Slain with Mr. Cushner and his son were Mrs. Sarah Brostoff and her 7-year-old son, Herbert (upper left,) and 3-year-old daughter, Sylvia (lower right.) Mrs. Brostoff was Mr. Cushner's sister.

Tragedy.

VE OF A FAMILY KILLED WHEN TRAIN STRIKES AUTO.

persons were killed early ... afternoon, when a ... Pacific freight train ... automobile at a grade ... a mile west of Pomona.

... are:

... I. CUSHNER, 31 years ... 139 Soto street.

... CUSHNER, his son, 6 ...

... SARAH BROSTOFF, 39 ... Mr. Cushner's sister, No. ... street.

... BROSTOFF, her son, ...

... BROSTOFF, her daughter, ... old.

... party was on its way ... Sunday on the Big Bear ... of Nathan Brostoff, ... the slain woman. Their ... loaded high with camping ..., that partially obscured ... view of the road. As ... the Rose Farm crossing ... the Southern Pacific ... a fairly acute angle, a row ... further shut off his outlook ... car was fairly on the ... Engineer John Brown ... saw a crash was impending ... applied the air brakes so ... that the train was nearly ...

... moment the collision ... Conductor Charles ... and Head Brakeman ... reached the crumpled ... all five of the motorists ...

... CARRIED FAR.

... car was carried about ... and then rolled, a crumpled ... to the north side of the ... company outfit was strewn 200 feet along the right of way.

Mr. Cushner's body was found partly under the wrecked automobile. Mrs. Brostoff was thrown against a cattle-guard gate. One of the boys was carried twenty feet farther along and the other children another fifty feet.

A dog that was riding on the running board was found dead under the auto, and the family cat, that was also in the car, was killed.

Engineer Brown stated the train, local No. 245, west-bound, was probably making thirty-five miles an hour, and was picking up speed down grade. The auto approached from the fireman's side of the track and out of a depression in the road. Mr. Brown said he did not see the car in time to stop the train. The whistle signal was working, and continued to do so until the train was backed into the Pomona yards, with the pilot of the engine torn away.

EQUIPPED FOR FROLIC.

There was pathetic evidence that the party had sallied forth with every expectation of passing an enjoyable Sunday in the country. The children had a violin with them, and a large package of sheet music. They also had their school bags, containing scratch pads on one of which Herbert had written his name and had practiced a writing lesson, consisting of several pages filled with the sentence: "The boy is hurt." In Mrs. Brostoff's handbag was a $1000 insurance policy on her children, in the West Coast Life Insurance Company of San Francisco.

The bodies were taken to a Pomona undertaking establishment.

Mr. Cushner was president of the tire sales company bearing his name. Mr. Brostoff is a partner in the firm and the two jointly owned the ranch in Big Bear Valley, where Mr. Brostoff had been staying for some time. Alexander Cushner, a brother, is also a partner in the tire business, which was established six years ago.

Nearly crazed by grief, the young widow of Mr. Cushner and his mother, Mrs. Fannie Cushner, were shielded from knowledge of the full extent of the tragedy, because relatives and friends were fearful that the shock of the entire truth would prostrate them. They feared especially the effect on young Mrs. Cushner, because she has only recently recovered from a serious illness.

The young wife of the dead man had a strange premonition of danger yesterday. She had lunch with Mr. Cushner, her little boy, Owen, and Mrs. Brostoff at the home of her husband's mother. She kissed them all good-by and then started back to her own home, where she had left her 10-month-old baby with a nurse. A strange feeling came that she might not see her little son again, she says, but she tried to throw aside the feeling of depression, arguing to herself that there was no danger, since he was with his father.

The bodies of all five victims were brought to Los Angeles last night and taken to the Overholtzer Undertaking parlors.

By a coincidence, the positive identification of the dead was made by a Mr. Sandringham, who happened along at the Southern Pacific crossing, near Pomona, a few minutes after the tragedy. He recognized the dog, which was the least mangled of any occupant of the car.

Wins Action.

...ICAN LEGION ...AGER TO FIGHT.

...MEN FROM STATES IN ...DIAN FORCES.

... Entry of Their Nation ... and are Anxious to ... in England for ... Many Westerners on ...

[A. P. FOREIGN CORRESPONDENCE.]

... April 30.—America's ... the war was hailed with ... enthusiasm by every one ... native-born Americans en... London in three Cana..., one of which, the ... boys called the new ... Legion, because of its ... of "boys from the ... other two battalions are ... 213th.

... was called the Ameri... when it was formed out ... While in process of for... it attracted Americans ... parts of the United ... Canada. So it was only ... the members should ... native designation ... in England, es... the outfit numbered ... than any Canadian ... the 97th, which was ... original American Le... Canadian army, but ... identity when it was ... its members scat... other regiments, some ... to the front and ... the Somme.

... their arrival here early ... the men of the 213th ... crying for a taste of ... Their training in ... Northwest made them ... and as is characteris... American temperament, ... to show results.

... news of America's ... through the camp the ... at once besieged with ... how soon they would ... front. The men were ... decision had been ..., however, did not ... enthusiasm of the men ... of the country of ... they went through ... as never before. The ... a tonic to all, from ... officer, Lieut.-Col. ... down to the most lowly ...

... of the officers of the ... in the United ... is a native of New ... going to Calgary, ... to several Can... He is known ... part of Canada ... and has been an ... provisional schools ... New York State National Guardsman is second in command of the so-called new American Legion. He is Maj. L. E. Clark, also a native of New York City, where he was born 13 years ago.

A Pennsylvanian is a quartermaster of the battalion. He is Capt. D. Trainer, who served in the Spanish-American War with Col. Roosevelt's Rough Riders.

The medical officer is Capt. W. K. Turner, formerly a surgeon in Louisville. Capt. Turner was born in Flemingsburg, Ky.

The paymaster, Capt. E. R. Edson, was attached to the United States Coast and Geodetic Survey at Seattle, when she resigned to join the 211th.

Capt. H. R. Sanborn, a native of Petaluma, Cal., is a former member of the Washington National Guard.

Lieut. H. H. Jones served four years in the 74th regiment at Buffalo.

There are many more officers from all parts of the United States. In fact, the battalion is full of capable men who have left lucrative posts to join the gallant fighters on the soil of France.

TRAINS IN MEXICO CARRY SMALL FORTS.

[A. P. FOREIGN CORRESPONDENCE.]

CHIHUAHUA CITY (Mex.) April 30.—Armored cars are now being attached to all passenger trains operating between here and the border at Juarez. These cars are converted from steel gondola cars, which were made in the United States and sent to Mexico with shipments of coal for the mines and railroads. At the Mexican Central shops here drills are used to cut small square portholes along each side of these cars, leaving the top side of the square uncut in order that the metal may be bent outward, forming a lip or shield for the gunner who pokes his rifle through the opening.

Machine guns are often mounted on blocks of wood with their muzzles protruding from these holes and are manned by de facto gunners hiding behind these improvised breastworks. Steel rails are bolted to the top of the cars in order to give additional protection to the men operating the rifles and machine guns.

LIVERPOOL DOCK MEN MOBILIZED FOR WORK.

[A. P. FOREIGN CORRESPONDENCE.]

LIVERPOOL, April 30.—A government order is shortly to be issued with the object of making the dock labor of Liverpool more mobile and effective. This has been one of the most perplexing labor problems of the war here.

It seems a simple matter to transfer a surplus of men from one dock shed to another in the vicinity where there is a shortage, but the men usually object to the transfer, claiming that they are unskilled in the new type of work.

One of the lessons which Liverpool has learned from the war is that unskilled labor does not exist to anything like the extent that was believed. It has been found well-nigh impossible to obtain any considerable supplies of unskilled men for "substitution" at the docks. Moreover, the foremen are averse to "breaking in" unskilled labor; they prefer their regular following and even resent the transfer of dock laborers skilled in another type of work.

SAILORS OF NORWAY WANT WAR GUARDS.

[A. P. FOREIGN CORRESPONDENCE.]

CHRISTIANIA (Norway) April 30.—Four seamen's associations have sent resolutions to the government demanding better safeguards for vessels and crews from the German submarine menace.

The demands include the fixing on the ships' funnels of an apparatus which will prevent clouds of smoke, searchlights, wireless installation, distinctive signs showing the ship is neutral painted over the whole ship, a rocket apparatus, better provisioning of lifeboats, and one motor lifeboat, which can tow the others.

The Mates' Association, a powerful organization, is still pressing the government to install guns on the ships.

Necessary.

PETROLEUM SUPPLY NEED OF ENGLAND.

EXPERT SAYS WAR HAS SHOWN ITS IMPORTANCE.

Takes Stand that Every Nation Should Demand and Acquire Control of Adequate Supply for Its Own Use—By-products Now Growing in Use.

[A. P. FOREIGN CORRESPONDENCE.]

LONDON, April 30.—"It has required this war to awaken England to the importance of the petroleum industry to any and every civilized country," declared Prof. Charles Greenway, president of the Institution of Petroleum Technologists, at the annual meeting of the organization here. In his presidential address, he said:

"The importance of the petroleum industry to the civilized world develops with the course of years, but in this country it is so far only in its infancy. It is only now, as a lesson of this terrible war, that we are awakening to the fact that petroleum, and the securing of our own sources of supply of this valuable commodity, are a national necessity, not only for the great economic struggle which will certainly take place between the chief commercial nations after the conclusion of this war, but as a safeguard against this country ever again being drawn into such a barbarous and destructive conflict as that in which we are now engaged.

"Until within the past few years, petroleum was only regarded as being of value for the production of artificial light, lubricating oils and wax, but later developments have shown that its greater value lies in what were formerly regarded as merely its by-products—benzine and fuel for motive power, solvents for a host of chemical and allied processes, dyestuffs in various manufactures, unguents in pharmacy, jellies and aromatic hydrocarbons for high explosives. It is, I think, no exaggeration to say that the demand for these so-called by-products, and the uses to which they will be put as time goes on, are practically illimitable."

Sure.

BRITISH SOLDIERS SHOW CONFIDENCE.

WOUNDED MEN COME HOME IN HIGH SPIRITS.

Say that English Morale is Perfect, While Germans Lack Both Enthusiasm and Cohesion—Tales of Daring Support Their Stories of Best Battle Conditions.

[A. P. FOREIGN CORRESPONDENCE.]

LONDON, April 30.—Stirring incidents of the tremendous fighting on the Arras battlefield are related by wounded officers and men who have returned from the British front in France. That these men are absolutely satisfied with the progress the British troops are making is quickly evident. They are pleased with every aspect of the fighting. It is difficult to extract a grumble even from that most exacting critic, the "old soldier."

It is pointed out here that this situation gives the soldiers confidence, the surest foundation of perfect morale, and that this, backed by abundant material, leads to victory.

BLUNDERS PLENTY.

Asked if there were no mistakes, oversights, checks or blunders, one young officer who had been wounded in the head and left hand with shrapnel and whose life had been saved by one of the British army's so-called "tin hats," replied:

"Oh, yes, there were checks and blunders, all right; only they were not on our side of the fence. They were all on the other side of the 'granite wall;' Mister Hindenburg's side, you know. I guess he will be issuing another order to his armies, as he did over the December show at Verdun, demanding stricter training, and regretting faulty morale. All those guns, you know, and the thousands of unwounded prisoners, and the German barrage that didn't get going until our fourth wave went over the parapet. They'll have to vamp up something a bit more convincing to soothe the Fatherland over this show, won't they?"

One little man who had tried conclusions with a German grenade and had left the ground with fourteen wounds but in remarkably high spirits, expressed the conviction that the German grenade was "not a bloomin' patch on ours." He and a comrade told a story of visiting a "cave of the dead," so circumstantial in its details as to leave no doubt of its truth. While exploring a huge shell crater they discovered a cavity leading out of one side of it and, entering the hole, found it led to what once had been an exceptionally large and deep dugout, probably a battalion headquarters.

By the light of their electric torches they explored the dugout and became convinced that one of the British heavy shells must have penetrated it and exploded therein. The floor of the dugout, they asserted, was positively crowded with dead Germans, of whom a large number were officers. None of the huddled bodies showed any signs of a wound. The terrific concussion of the great shell, exploding in that confined space, apparently had killed all of them. One German had a telephone receiver in his hand.

A Canadian corporal, whose story was confirmed by an officer who figured prominently in the incident, described how four men captured 100 Germans in a dugout after the British advance had passed beyond them. The corporal, who was wounded, first dropped a bomb into the dugout, and then, hearing no response, led the way down a long flight of steps leading to a considerable cavern. Hearing voices in the darkness they dropped a couple more bombs while on the way down, and, on entering the cavern, lighted a candle.

At this a murmur arose from a group of Germans huddled at the far end of the dugout, standing with their hands above their heads. The candle went out and the British officer shouted that if any man moved he would "bomb them all to glory." The candle was relighted and one man of the four Britishers was sent to the entrance to the dugout while he ordered the Germans to advance in groups of three and pile up their arms, warning them that he would hurl a bomb into the crowd if any made a hostile move.

Hail Columbia!

THE BARTLETT MUSIC COMPANY has been appointed distributors for the Columbia Talking Machine and Double-Disc Records. We will put you on our monthly mailing list and want to supply you with Records.

¶Our stock is brand new and complete, including every style and wood in COLUMBIA GRAFONOLA TALKING MACHINES, and we carry in stock every Record in the catalog. No delay in filling your orders with fresh Records.

¶If you have a Talking Machine, let us supply you with Records of the new, popular and standard selections.

¶If you do not own a Talking Machine, let us sell you an outfit, including a supply of Records, on small payments.

¶Call or write at once for details of our selling plan, including exchange for your old machine.



READ OUR SPECIAL OFFER

Electric Grafonola

This beautiful Electric Grafonola, always ready for instant use (moving the tone arm starts the record), together with 20 selections on 10 double-faced records, for $144.50

It is equipped with the individual Record Ejector, the last word in the many exclusive features possessed by all Columbia Grafonolas.

Here is a fine selection, which may be varied to suit your taste:

2030—O HOLY NIGHT. STAR OF BETHLEHEM.
2040—POOR BUTTERFLY (Dance Record). YOU AND I (Dance Record).
1988—ROBIN ADAIR (Quartette). JUST A-WEARIN' FOR YOU (Quartette).
2124—BULL FROG BLUES (Saxophone). SWANEE RIPPLES (Saxophone).
1816—ALOHA OE. HAWAIIAN MEDLEY.
1035—NATIONAL EMBLEM MARCH. WASHINGTON GRAYS MARCH.
2139—WHEN YOU TWO MEET IN HEAVEN. THERE'S A LITTLE BIT OF YOUR DREAMY EYES.
2025—THERE'S A LONG, LONG TRAIL. DO YOU REMEMBER?
2052—SILVER THREADS AMONG THE GOLD. THOSE SONGS MY MOTHER USED TO SING.
1110—AVE MARIA (Violin). TRAUMEREI (Violin).

Terms, $10 a Month.

Interesting Exhibit

You will be interested in the process of making Columbia Grafonola Double-Disc Records.

See the display in our show window this week, illustrating the seven processes to the completed record.

If a little particle of dust, a bruise, or jar destroys the wax master and matrix while under construction, it is enormously expensive and sometimes costs thousands of dollars.

Bartlett Music Co. 231 South Broadway Opposite City Hall

A. B. CHASE, AUTOPIANO and SCHUMANN AGENTS.

Lift Corns Off With Fingers

Doesn't hurt a bit! Corns and calluses loosen and fall off! Magic!

Few drops of Freezone take all pain and soreness from corns instantly



No humbug! Any corn, whether hard, soft or between the toes, will loosen right up and lift out, without a particle of pain or soreness.

Wonderful discovery by Cincinnati man

This remarkable drug is called freezone and is a compound of ether discovered by a Cincinnati man.

Ask at any drug store for a small bottle of freezone, which will cost but a trifle, but is sufficient to rid one's feet of every corn or callus.

Put a few drops directly upon any tender, aching corn or callus. Instantly the soreness disappears and shortly the corn or callus will loosen and can be lifted right off with the fingers.

Freezone doesn't eat out the corns or calluses but shrivels or rather loosens them without even irritating the surrounding skin.

Just think! No pain at all; no soreness or smarting when applying it or afterwards. Try a little and see for yourself. It is surprising.

Few drops stop corn-pain

Take soreness from any corn or callus instantly

Women should keep freezone on their dressers and never let a corn ache twice. If a corn starts hurting just apply a drop. The pain stops instantly, corn goes!

Tiny bottles of Freezone cost but a few cents at any drug store.

Lyon-McKinney & Smith Co.

Can be instantly converted from a davenport to a bed

They are made on remarkably practical principles, simple construction, nothing to break or get out of order. Absolutely sanitary.

Enjoy comfort and luxury such as you will find in these davenports at the reasonable prices which we make possible.

A simple demonstration will convince you of their value. The prices are right and we gladly extend terms as indicated.

We mention below just a few of the styles and prices. Remember, we appreciate term accounts. We own our own building, are permanently located at this address and will extend to you every courtesy.

Uni-fold Bed Davenport, Fumed Oak. $5 down, $1 a week. $33.75

Fumed Oak, Genuine Leather Upholstered. $5 down, $1 a week. $37.50

Another style Fumed Oak, Genuine Leather Upholstered. $7 down, $1 a week. $48.50

Also another Fumed Oak, Genuine Leather Upholstered. $10 down, $1.50 a week. $58.50

Mahogany Finish, Tapestry Upholstered. $8 down, $1.50 a week. $57.50

Mahogany Finish, Genuine Leather Upholstered. $10 down, $1.50 a week. $65.75

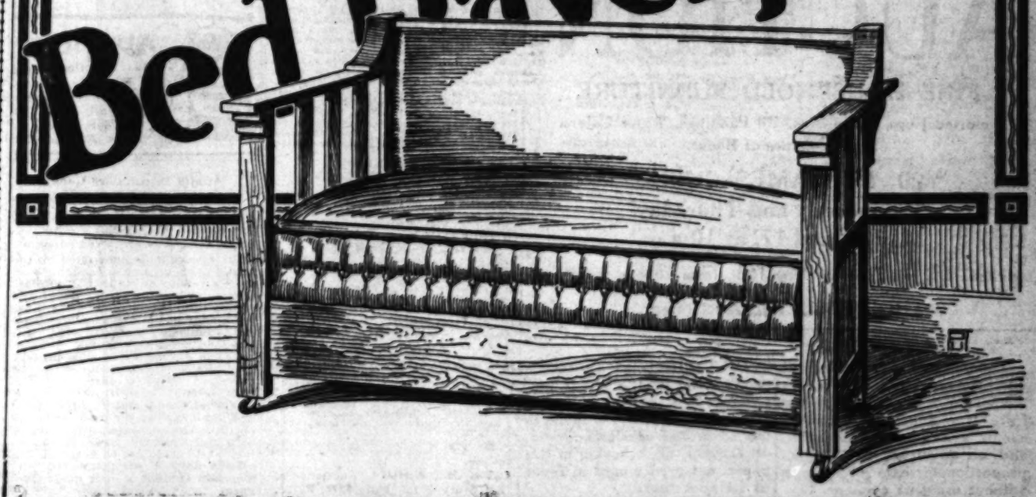
We Furnish the Home Complete

See Our Four-Room Outfit in north window. $157.50; $15 down, $15 a month.

LYON McKINNEY SMITH CO. 737-741 South Hill

Between 7th and 8th on Hill St

Bed Davenports



AUCTION
MONDAY—10 A. M.
610 So. Rampart St.
Take West 6th St. cars to Rampart.

GOOD FURNISHINGS 10-ROOM RESIDENCE.

Oak library table, fumed oak, mission and rattan rockers, Morris chair, center tables, hall tree, sofa, china cabinet, 60-in. round golden oak dining table and 8 slip-seat chairs to match; buffet, 3 breakfast tables, 9x12 Wiltons, Axminster and Body Brussels rugs and small rugs; large, extra fine, birdseye maple dresser, chiffonier, center table and desk, maple rockers, portieres, stair carpet, large mahogany dresser, brass beds, springs and mattresses, bedding, electric lamp, fumed oak desk and chair, white enamel dresser, rocker and center stand, lace curtains, top oven gas range, dishes, refrigerator, utensils, etc., etc.

BIG LOT GOOD FURNISHINGS. REED & HAMMOND, Auctioneers.

AUCTION.
TUESDAY—10 A. M.
High Grade Furnishings

Special all-day sale of fine furniture, from Burger's Warehouse, and the very pretty furnishings of a 5-room bungalow. Will be sold at our large salesrooms, 1053-55 SO. MAIN ST.

(See Notice at bottom of this sale.)

Mahogany case 88-note player piano, weathered oak and mahogany library tables, massive all leather Turkish rocker, bronze electric lamps, 3-piece Spanish leather parlor set, Spanish leather rockers, fancy center tables, Chinese carved chairs, large hand-painted jardinieres.

ORIENTAL RUGS: We have a most wonderful collection of these hand-made rugs and will offer for sale at auction, Tuesday afternoon, several fine large rugs; also small ones.

Large, all tapestry davenport, 3-piece mahogany library set (William and Mary pattern); plush rockers, oak and mahogany arm chairs and rockers, fumed oak dining set of large extension table and 6 slip-seat chairs; lace curtains, fine couch covers, good bedding; (high-grade, golden oak dining set, complete;) (complete mahogany bedroom set;) dishes, pictures, bric-a-brac, silverware, art goods, fine brass beds, portieres, white enamel kitchen cabinet, bookcase, music cabinet; (white enamel breakfast-room set of table, chairs and buffet, a fine, complete set) Circassian walnut bed and dresser, mahogany and birdseye maple dressers, chairs, chiffoniers, etc., desk; beautiful golden oak buffet, heavy post iron beds, steel springs, new and renovated mattresses; (white enamel bedroom set, complete;) Morris rocker, Navajo rugs, fine Wilton velvet rugs, Axminster, Body and Tapestry Brussels rugs, carpets, gas ranges, refrigerators, utensils, etc., etc.

To the one buying the largest amount of Oriental rugs in this sale, we will give absolutely free, a beautiful Persian hand-crocheted bed spread, value $75. To the largest buyer of furniture, a set of aluminum kitchen utensils, value $15.

Lunch at Noon. REED & HAMMOND, Auctioneers.

AUCTION!
THURSDAY—10 A. M.
20 Rooms Furniture, etc.

We are having sent to us, for this sale, two very large consignments of household goods, from warehouse, and we will sell them at our large salesrooms,

1063-65 SOUTH MAIN STREET.

Piano, bed davenports, parlor and reception room furniture, oak, mahogany and mission tables, chairs, rockers, desks, dressers, chiffoniers, beds, bookcases, organ, pedestals, tabourettes, oak dining tables and chairs, wicker furniture, breakfast sets, kitchens, all brie-a-brac, portieres, bedding, lace, brass and iron beds, lot of rugs and carpets, buffets, electric lamps, odd rockers, gas ranges, refrigerators, gas plates, desks, mirrors, Morris chairs, parlor sets, dishes, pictures, utensils, etc.

(Big sale of good, clean, single furnishings.) Lunch at Noon.

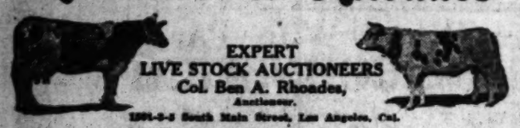
REED & HAMMOND, Auctioneers.

AUCTION!
Three Houses and Lots.
Nos. 144-146-150 Boyleston St.
FRIDAY—10 A. M.

We will sell the equity in the three houses and lots, subject to a mortgage, straight loans, of $1100 on each. Equity all cash, or can be paid in monthly installments of $20 a month. A snap. Only one block from Davis's Perfection Bread factory—40,000 loaves daily; walking distance; close-in property, in the heart of the city. One block west of Beaudry ave., between Colton and Mignonette streets. Will be sold separately.

F2545; Bdwy. 2669. REED & HAMMOND, Auctioneers.

Rhoades & Rhoades



EXPERT LIVE STOCK AUCTIONEERS
Col. Ben A. Rhoades,
Auctioneer.
1901-3-5 South Main Street, Los Angeles, Cal.

60 Registered Jerseys 60
Complete Dispersal Sale of the famous Willowwood herd, 12 miles east of
TULARE,
Thursday, May 17, at 10 A.M.

This is one of the best pure-bred herds on the Coast and it will pay buyers looking for Jerseys to attend this sale.

C. G. McFarland, Owner.

35 Head of Dairy Cows and Heifers
Holstein Bull, Implements, Horses.

Near the corner of Alhambra Road and Soto St., opposite Eastlake Park,
Los Angeles.

Take Sierra Vista Red car to Alcazar St., walk east to Soto St.
Friday, May 18, at 10 A.M.

Regular time sale. Wm. Akerblom, Owner.

45 Fine Dairy Cows and Heifers
Registered Holstein Bull—Implements.

At our dairy two blocks east and one block south of
Gardena.

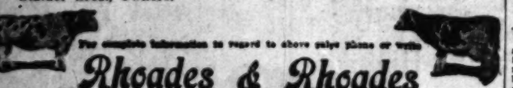
Redondo electric cars via Gardena to Gardena Sta. Autos take Main St. San Pedro Blvd. to ranch.
Saturday, May 19, at 10 A.M.

This is an extra good herd and the same has been recently tuberculin tested. Regular time sale. M. Valacilla & Co., Owners.

60 Registered Holstein Cows, Heifers, Bulls.
16 Registered Percheron Stallions, Mares and Colts
60 Grade Holstein and Jersey Heifers

At the Rosamond Farm, 13 miles west of Riverside and 3½ miles south of
Wineville,
Tuesday, May 22, at 9 A.M.

Stalder Bros., Owners.



For complete information in regard to above sales phone or write
Rhoades & Rhoades
AUCTIONEERS

AUCTION
FINE HOUSEHOLD FURNITURE

Imported Rugs, Bric-a-Brac, Oil Paintings, Water Colors.
2500 Volumes of Books.

20 ST JAMES PARK
Wednesday and Thursday
May 16 and 17, at 10 a.m.

EXHIBITION on Tuesday, May 15th, from 10 a.m. to 4 p.m.

THOS. B. CLARK, Auctioneer.

The purchasing power behind The Times' circulation makes this paper the supreme selling force for merchants, brokers, agents and general tradesmen, and no advertiser can get his proportionate share of business without using its columns.

The Los Angeles Times carries the story of your goods, and presents your appeal to a vast army of readers who are able to buy advertised articles, and who, on account of believing in this paper, are predisposed in favor of its advertisers.

AUCTION
GROCERIES—FIXTURES
MONDAY, MAY 14, at 10 A.M.
1920 Central Ave.

Consisting of canned corn, milk, tomatoes, string beans, baked beans, peas, asparagus, pumpkin, beets, peaches, pears, apricots, cherries, baking powder, soda, extracts, spices, starch, washing powder, laundry and toilet soap, teas, coffee, cocoa, chocolate, cereal coffee, breakfast foods, rice, beans, sugar, macaroni, spaghetti, matches, toilet paper, woodenware, cigars, tobacco, candy, syrups, salt, salmon, sardines, oysters, shrimps, olives, olive oil, fruit jars, etc., etc. Above stock will invoice about $2000.

FIXTURES

meat counter, marble top; 4 floor show cases, 1 Toledo scale, 1 National cash register, 1 electric coffee mill, meat grinder attached; 1 platform scale, 1 ceiling fan, bins, counters, etc., etc.

FURNITURE, RUGS, CARPETS, HOUSEHOLD GOODS, FIXTURES
Tues., May 15, 10 a.m., at 148 N. Spring Street.

Consisting in part of 5 good pianos, such as Decker Bros., Hinze, Cunningham, Schiller and Pease; a lot of good brass and iron beds, all sizes; steel springs, mattresses, bedding, extension tables, chairs, rockers; fine lot of rugs, such as Wilton, body Brussels, Axminster and tapestry; 500 yards good velvet carpet, side-oven gas ranges, good dressers, in mahogany, walnut and oak; also chiffoniers, wardrobes, bookcases, china closets, settees, ladies' writing desks, a lot of good ice boxes, linoleum, kitchen utensils of all kinds, and many other items to complete a home.

FIXTURES

Showcases, wall case, cabinets, counters, tables, stools, etc., etc.

GROCERIES—FIXTURES
WEDNESDAY, MAY 16, at 10 A.M.
1600 S. VERMONT AVE.

Consisting of canned corn, milk, tomatoes, string beans, baked beans, peas, asparagus, pumpkin, beets, peaches, pears, apricots, cherries, baking powder, soda, extracts, spices, starch, washing powder, laundry and toilet soap, teas, coffee, cocoa, chocolate, cereal coffee, breakfast foods, rice, beans, sugar, macaroni, spaghetti, matches, toilet paper, woodenware, cigars, tobacco, candy, syrups, salt, salmon, sardines, oysters, shrimps, olives, olive oil, fruit jars, etc., etc. Above stock will invoice about $2000.

FIXTURES

Consisting in part of complete butcher outfit, 1 butcher meat box, refrigerator case, Sterling meat slicer, meat blocks, 2 computing scales, 2 cash registers, solid plate tea and coffee case, 5 floor show cases, counter cases, complete soda fountain, 2 ceiling fans, platform scale, counters, shelving, etc.

Fixtures will be sold at 1 p.m. sharp.

GROCERIES—FIXTURES
THURSDAY, MAY 17, at 10 A.M.
4420 S. CENTRAL AVE.

Consisting in part of canned salmon, sardines, canned vegetables, such as peas, beans, tomatoes, asparagus; canned fruits, cherries, apricots, peaches, apples, grapes; all kinds cereals, Iris and other brands coffee, teas, olives, olive oil, salad oil, grape juice, spices, extracts, tobacco, cigars, flour, chicken feed, toilet and wrapping paper, Karo and other syrups, and many other goods.

FIXTURES

Consist of National register, refrigerator case, counter cases, computing scales, electric coffee mill, platform scale, counters, shelving.

J. J. SUGARMANN, Auctioneer.

Office and Salesrooms, 142-148 North Spring st. Phones: F4610; Main 3114.

AUCTION SALE NO. 1
The Finest, Cleanest and Most Staple Stock of
GROCERIES
Ever Sold at Public Auction.
S. W. KOHN, The Reliable Auctioneer,
Sells Monday, May 14, 10 A.M., at
1301 EAST VERNON AVE., Corner Hooper,

LOS ANGELES, CAL.

Comprising about 2000 cases of peas, beans, corn, salmon, sardines, tuna fish, lobster, cocoa, coffee, teas, bags of sugar, bags of rice, 100 bags of flour, soaps and powders, tomatoes, olives, raisins, jams, brooms, brushes, Heinz "57 varieties," candies, cigars, cigarettes and tobaccos.

NOTICE! This stock is mostly all in original cases and merits the attention of storekeepers, restaurant keepers and hotel proprietors.

AUCTION SALE NO. 2
GROCERIES
S. W. KOHN, The Reliable Auctioneer,
Sells Thursday, May 17, 10 A.M., at
No. 3407 So. San Pedro St.

(Lewis Building.) Cor. E. Jefferson.

Brand new stock of corn, tomatoes, soups, catsups, Campbell's soups, salmons, beans, peas, chests of teas, bags of sugar, coffee, cocoas, spices, raisins, H. O., Kellogg's, Toasties, soap and powders, milks, etc.

ELEGANT FIXTURES! Will Be Sold at 1 p.m.

One National cash register, electric coffee mill, three French beveled show cases, counters, Toledo scales, ice box, counters, feed bins, paper rack, cheese cutter, etc.

AUCTION SALE NO. 3
GROCERIES
S. W. KOHN, The Reliable Auctioneer,
Sells Friday, May 18, 10 A.M., at
No. 3900 Stephenson Ave., Corner Doris St.,

Comprising a clean stock of tomatoes, beans, catsups, Karo syrups, salmons, sardines, tuna fish, coffee, sugar, teas, spices, soap and powders, jams, candies, cigars and cigarettes, cocoas, spices, noodles, macaroni, etc.

FIXTURES! Will be sold at 1 p.m. One brand new 2-hole McCrea refrigerator, Toledo computing scales, 4 showcases, cash drawer, jars, counters, paper cutter, etc.

Auctioneer's Office, 1330 W. Pico. Phone Main 2655.

AUCTION
Clean Furniture 5 rooms, including $100 large hand-painted vase.
TUESDAY, MAY 15TH, 2:00 P.M.
1161 EAST 56TH STREET.

Take Central Ave. car or Jitney to 56th St.

All furniture throughout is fumed oak, and nearly new; 5 dressers, pedestal dining table and 4 chairs, 2 9x12 and other rugs, 2 Vernis Martin, 2-in. continuous post beds, clean mattresses, springs, rockers, center tables, kitchen tables and chairs, laundry outfit, dishes, kitchenware, electric iron, hose, etc., etc. Owner leaving.

AUCTION
Extra Good Furniture 12 Rooms
WEDNESDAY, MAY 16TH, 9:30 A.M.
1040 FLORIDA ST.
Take West 8th St. Car to Maitard.

12 rugs, all good (all sizes,) 6 dressers, commodes, large clock, Vernis Martin 2-inch continuous post beds, clean mattresses, springs, ¾ iron beds, Singer drop-head sewing machine, library and center tables, 10 rocers sanitary couches and pads, pedestal dining table, chairs, buffet, 20 pairs curtains, side drapes, bedding, pillows, sheets, spreads, comforts, linens, dishes, 2 gas plates, coal oil heaters, linoleum, stair and hall carpets, laundry outfit, gas range, vacuum carpet cleaner, refrigerator, kitchenware, garden tools, lot other goods. Everything nice and clean. Owner leaving.

AUCTION
TO THE TRADE:
$8000 Stock dry goods, notions, shoes, groceries, also all fixtures, known as the JOHNSON BROS. Stock, 1028 W. Main St., ALHAMBRA, CAL.
THURSDAY, MAY 17th, 9:30 a.m.

Stock is all fresh, many goods having just arrived. Large orders having been given on eastern factories prior to the raise in price. About $4000 up-to-date ladies', gents' and children's shoes. Full line notions, ribbons, laces, ladies' and gents' underwear, furnishing goods, shirts, collars, ties, hosiery, underwear, 5 doz. indigo blue overalls, hats, straw and felts, showcase goods, etc. Dry Goods, Bolt Goods, Yarns, Embroidery, etc. Also about $2000 worth of groceries in original cases. Pork and beans, catsup, tea, soups, salmon, matches, soap, toilet paper, apricots, peaches, salt, tomatoes, tongue, wrapping paper, Royal baking powder, barrel mixed candy, 50 sacks of flour and hundreds of articles too numerous to mention.

Also all fixtures, floor showcases, notion cases, tables, shelving, medium size steel combination safe, etc. Stock is clear and free of all incumbrance. Owners quitting business.

STROUSE & HULL, Auctioneers.
325 Story Bldg. Main 8274, F2705.

AUCTION SALE
FURNITURE
2228 Wall St., Tuesday, May 15, 10 a.m.

5-room house, elegant furniture, consisting of mahogany rockers, settee, center tables, quarter-sawed oak dining tables and chairs, three 9x12 rugs, extension top gas range, Hoosier kitchen cabinet, refrigerator, White rotary sewing machine, beds, mattress, springs, chairs, etc., will be sold without reserve or limit.

WESTERN AUCTION CO.,
GARDNER & HANSEN, Auctioneers
Office 344 Gladys Ave. Main 7788.



AUCTION
Regular Auction Monday, May 14, 11 a.m. Furniture, Carpets, Rugs of all kinds, at No. 822-24 S. Main. California Auction Co.

Alfalfa Biscuits are Good.

[Capper's Weekly:] Alfalfa flour has been impractical because of its strong weedy flavor and green color. Those objections are being eliminated by experiments conducted by the department of home economics of the University of Kansas. "Alfalfa" bread and biscuits of fine flavor and quality and high food value have been made in the department. Chemical analysis showed that the bleached alfalfa flour lost none of its food properties by the process. The alfalfa flour produced in the university is of a dark, browning gray color. Bread from it resembles wheat and rye bread in color and has a slightly different, although not pronounced, taste. When mixed with graham flour, however, the alfalfa taste could not be detected. The alfalfa flour is always mixed with a certain amount of flour made from grain.

PIANO SALE



DON'T FAIL TO SEE THESE

CLEARANCE SALE BARGAINS

STORE OPEN EVENINGS — DURING THIS SALE

Our entire stock, consisting of over 150 Pianos and Player Pianos—all to be closed out at once—to make room for large incoming shipments. These Pianos and Players consist in part of some of the world's best standard makes—some new, some slightly used and others merely shopworn—all must go—take your choice.

ALL PRICES ⅓ TO ⅓ OFF

Fairve	Used	$ 40	Mason & Hamlin	Used	$150
J. & C. Fischer	Used	$ 58	Velvotone	Used	$170
Emerson	Used	$ 60	Bungalow Player	Used	$175
Kimball	Used	$ 70	Arlington Player	Used	$180
Pease	Used	$ 85	Milton Player	Used	$190
Steinway	Used	$100	Chase Player	Used	$245
Chickering	Used	$125	Lagonda Player	Used	$297

TERMS 50c to $1.50 Per Week | **30 Days Free Trial**

FREE With every Piano purchased of us during this sale we will give absolutely free two terms of private music lessons by conservatory teachers.

THE ZELLNER PIANO CO.
808 So. Broadway, Opposite Hamburger's.

Together.

ALLIES' LINES LINK IN PERSIA.

RUSSIAN AND BRITISH JOIN ON LONG FRONT.

Junction of Forces Near Bagdad Stretches Joint Command in One Chain from Black Sea to the Persian Gulf — Cossacks and English Fraternize Quickly.

[A. P. FOREIGN CORRESPONDENCE.]

LONDON, April 25. — Russian Cossacks who had fought their way down from the Caucasus and Indian Lancers who had helped to drive the Turks up the Tigris Valley and out of Bagdad, met in a casual manner at Kizil Robat, northeast of Bagdad, on April 2, reports the official eyewitness with the British forces in Mesopotamia. This meeting linked together the Russian and British lines into one long front from the Black Sea to the Persian Gulf. Narrating the incident, the eyewitness writes from Kizil Robat:

"At noon on April 2 we met the Russians here. The officer commanding our column, seeing their cavalry with the blue and white pennant, called up the Indian Lancers, who pushed forward, wheeled into line, saluted, and turned back, bringing the Russians into camp.

"Our allies had a hard task from Hamadan, through an inhospitable country, over snow passes trodden into the consistency of ice, down into the burning heat of ravines, but they pressed hard on the heels of the Turks.

"The road all the way from Hamadan was a defile between snow-clad ranges, which made a turning movement almost impossible, hence there was no opportunity of rounding up the Turkish rear guard; but owing to the relentless pressure of the pursuit the enemy suffered heavy losses in the retreat through artillery fire, sickness and exhaustion.

"All the way the road was littered with dead mules, horses, camels, asses and buffaloes. The Turks' ranks were thinned by typhus and their infantry were footsore, their light Hamadan boots only lasting a few days, and most of them were barefooted. The villages are full of deserters.

"The country between Kermanshah and Khanikin is an uninhabited waste. Seven armies have passed through it in ten months. Villages are abandoned, and supplies do not exist even in districts which are least exhausted.

"Many Turks fell from exhaustion, and the cemeteries of every village show signs of new graves. Nearly 2000 were counted at Kermanshah alone. The Cossack horses were fed on dry leaves and shrubs.

"At lunch we drank the health of the Russian army. A motor convoy brought in bully beef rations, biscuits, jam and dates for the Cossack squadron.

"The Cossacks, a hard, weather-beaten, cheery crowd, were soon fraternizing with our troops. They ride with short stirrups, toes down, heels up, leaning forward, their weight thrown on the stirrups. They wore jack boots and sheepskin caps. Besides their rifles they carried knives and curved Caucasian scimitars without hand guards.

"They came in at a walk, their small horses being heavily laden and looking thin and spent. They had crossed the Persian frontier at Kaar-i-Shirin and bivouacked last night ten miles northeast of Kizil Robat. Their casualties during the whole march from Hamadan were not heavy.

"Persia is now clear of the Turks, and there are no enemy forces this side of the Diala River."

Made a Garden Out of a Swamp.

[Detroit News:] Hiram Wixon, formerly of Aurelius, the man who added hundreds of thousands of dollars to the wealth of his neighbors, is dead. Wixon yeas ago conceived the idea of doing gardening in Aurelius swamps, which comprise many acres. He was regarded as at least mildly insane when he went into the swamp and cleared a place for a vegetable garden. Farmers and scientists proved conclusively that nothing could be raised successfully because of the water and the nature of the soil, but Wixon kept on despite ridicule. When he raised a bumper crop, many others followed his example and in time a large part of the swamp was conquered. Wixon worked out a drainage scheme by means of a series of ponds which he stocked with carp. The fish grew to immense size and also added to his income.

WEIRD PROBLEM FOR ATTORNEYS.

Entire Bar Association to Decide Status of One Poor Calf.

[LOCAL CORRESPONDENCE.]

RIVERSIDE, May 12.—The status of a calf that was born immediately after the mother cow was taken up as an estray, so troubled a Winchester constable that he turned the vexed question over to Dist.-Atty. Lyman Evans. The cow has been advertised for sale, and the officer desires to know whether the calf is to be sold with the cow, as justly forfeit to the State, and if not, whether the "keep" of the calf constitutes a lien. All the questions involved will be put up to the County Bar Association, and meanwhile the constable will sell the cow and retain the calf, under the advice of the District Attorney.

Jurisdictional.

CHINESE COURTS TRYING GERMANS.

ENEMIES LOSE RIGHTS TO THEIR OWN TRIBUNALS.

Treaties Have Heretofore Given All Foreign Nations the Right to Punish or Discharge the Offenders of Their Different Nationalities, but War Ends Privilege.

[A. P. FOREIGN CORRESPONDENCE.]

PEKING, April 25.—Because of treaty provisions, giving European nations the right to establish their own courts in China, many complications have arisen as a result of the turning over of German interests in China to the Dutch Legation.

The Dutch Minister has sent Dutch representatives to the various treaty ports to take over the German Consulates, but there is much dispute as to the powers the Dutch representatives will have.

China has stoutly insisted that German citizens, who commit any crimes against China, shall be tried before Chinese courts. This claim has practically been conceded by all the legations in Peking, and the Dutch representatives are assuming charge of the German Consulates with this understanding.

Since China has broken off diplomatic relations with Germany, and there is such great danger of further German intrigue in China, the representatives of the Entente Powers have been anxious that Chinese courts should have the right to punish Germans who plot against the Chinese government.

However, the extension of this right to the Chinese court is a precedent, which is not entirely agreeable to foreign legations in China, eager as they are to prevent German intrigue. Neutral nations, especially, are apprehensive about the waiving of foreign jurisdiction over Europeans residing in China.

The Chinese government has been eager for a long time to do away with extraterritoriality in the Chinese republic. That is, it has been eager to effect an alteration of treaties in such a manner that all foreigners resident in China would be subject to the jurisdiction of Chinese courts, rather than to the courts of their own nation. The waiving of extraterritorial rights in the case of Germans is generally regarded as the first step towards the abolition of extraterritoriality in China.

Chinese officials are also making strenuous efforts to have the legation guards abolished in Peking. They regard such guards and foreign courts as an abridgment of China's sovereign rights, and at this time when the European war is working so many international changes, are making every effort to strengthen the national standing in China and get on the same basis as Japan, where extraterritoriality was abolished long ago.

Cattle Survey.

SHORTAGE OF FEED CUTS MEAT SUPPLY.

SEVERE WEATHER ALSO HAS UNFAVORABLE RESULTS.

Stockmen of Southwest More Hopeful Since Rains Fell—Government Directs Early Opening of Reserves for Grazing to Help in Time of Need.

[SPECIAL CORRESPONDENCE.]

ALBUQUERQUE (N. M.) May 1.—The prolonged drought of late winter and early spring has threatened to inflict heavy losses on cattle and sheep in many parts of the Southwest; particularly in Southern Arizona, according to reports received by the district forester. Buyers have been rare in the regions suffering the worst. The stockmen of Arizona, however, have taken a more optimistic attitude since the heavy rains in the middle of April, which started the long-delayed spring feed, and relieved a serious situation.

A serious shortage of forage due to the exactly opposite conditions is reported from further north, for severe weather, etc.

FEED LOW.

Severe weather conditions are causing heavy losses of cattle and sheep in the northern Rocky Mountain region. Because of unusually deep snow, continued storms, and the late spring, the supply of feed in most of the region has been practically exhausted. Hay is now selling at $30 to $40 a ton and is almost impossible to get even at these prices.

The loss of sheep in Wyoming, Montana, Idaho, Utah and Nevada may reach 20 per cent. It is stated that the sheep are generally in poor condition and many of the bands which came through the winter without losses are now beginning to suffer. A light lamb and wool crop is anticipated for the whole Rocky Mountain region.

LOSSES IN PROSPECT.

All indications are that the cattlemen have been equally hard hit. In parts of Idaho, Montana and Wyoming unusually severe losses are in prospect. Supplies of grain and hay are said to have been almost exhausted. In some regions the snow is so deep that hay cannot be hauled to the starving stock except on hand-drawn sleds.

In this emergency the supervisors of all national forests have been authorized to open them to live stock which are short of feed in advance of the usual date whenever it can be done without material injury through trampling of muddy range.

Unruly.

CELL NO DETERRENT.

Mexican Claiming Kinship to Villa Swings his Fists upon Everyone Within Reach at City Jail; Subdued only After he has Broken Jailer's Hand.

A large Mexican named Jose Villa, who claims relationship to the notorious "Pancho," developed a small riot in the City Jail early yesterday morning, and refused to be subdued until Jailer Harris launched him headfirst into a solitary confinement cell.

Villa was arrested Friday night and placed in the drunk tank. Early yesterday he awoke and took a violent dislike to a fellow prisoner. He started to throttle his bedfellow, and when other boarders in the tank protested, threw them all into a corner, one after the other.

Villa quieted down somewhat at the appearance of the jailer, and was removed to a different cell, in which was another prisoner. No sooner had the jailer left, however, than Villa continued his rampage by assaulting his new cell mate. This time, when Harris returned, the Mexican tried to continue on the person of the jailer. He was subdued and placed in solitary confinement, but not until after he had broken Harris's right hand.

One of Life's Mysteries.

[New York Morning Telegraph:] "Whisky causes deafness," declares a scientist. And yet if you merely whisper, "What'll it be?" everybody seems to regain his hearing.

Looking Backward.

TOCSIN HEARD AFTER ALA

Stirring Words Follow Massacre of Garrison.

Texan Treasures Car First Battle Story.

Shows Contempt than Mexicans for Mexi

[SPECIAL CORRESPONDENCE.]

SAN ANTONIO (Tex.) In the issue of the New York aid of Thursday, April 14, contained an account of the of the Alamo, in which was the first time the inscription, "Thermopylae had its messenger of defeat, the Alamo none." The issue of the containing this remarkable tion of the historic event is cured as a sacred relic by the ily of John M. Bennett, Jr., city. So far as is known, first newspaper account of tack upon the Alamo by the can hosts under Santa Anna massacre of the noble garrison republication at this time garded as especially appropriate showing the low estimation the Americans of that day Mexicans. The account

THE ACCOUNT.

"About 480 years before Christian era a man named fear crossed the Brocas and breathless, the ancient city ta. He soon collected a group of old men, women children. Spartan fathers unbroken—their looks of put the question: 'I ask Thermopylae, your King has slain. I am the only survivor Spartans hold at bay the vast asian army for ten days—the a man, covered with wounds fending the liberty of Greece only am left to tell. Look at wound! Rouse, Spartans! The news of that disaster flew like lightning from Mt. Ida to remotest shores of Peloponnesus Thebes, Athens, Corinth, Argos consternation. But what did they despair? Did they The barbarous massacre of only roused to deeper and higher daring the whole of Greece, Athenians, Thebans, Spartans, Achaians forgot their local feuds—the winds their private quarrels united to a man in resisting military tyranny of Persia. countless hosts of Xerxes, myriads of ignorant barbarians dared to invade the classic soil of Hellas. They assembled at Thermopylae; they fought, they conquered, drove the invader back to his ships and his forests. Greece triumphant, liberty secure and civilization unscathed.

"Such is a brief view of the past through which Greece—the enchanting Greece—passed, and the first time established the principle that courage, patriotism, and the blood of the brave only waters more freely the tree of liberty.

"What Thermopylae was to ancient Greece, what Bunker Hill has been to the United States, the Alamo is to Texas.

"The bloody, brutal massacre of the gallant little garrison at the Alamo or San Antonio will rouse the spirit of noble vengeance throughout the United States, only to be appeased by the sensation produced in Greece on the fall of Lemnos, known throughout her entire history. Alas, poor Davie Crockett! How he thy sarcasms now, by the remarks, thy painted pictures, thy cunning stories, would have vanity made thee a deadly foe to the philosopher!' All gone, chop-fallen, all lost but the recollection of those who knew thee.

"It is impossible at this time to from the scene of action the full the horrors of the bloody deed perpetrated by the Mexicans at San Antonio against beauty of sex and flesh of our flesh.

UNPARALLELED.

"The sensation realized at Orleans, at Mobile, at every our western and southern tier, is without a parallel in the history of human sensibility. The fatal day of the Alamo, the blood of free men flowing for a similar cause. It is simply so; futile, completely so, into an examination of the technical points in the war between Mexico and Texas. The form of a legitimate war has perpetrated deeds more atrocious than those of the pirate on the high seas—of the wandering, lawless Arab of the desert. The tent with overwhelming force a little band of 187 people commanded by Col. Travis, numbering sometimes their number, and the remains are mutilated, their bones ashes are scattered to the winds by those fiends actuated by the spirit of demons and spirited to the vengeance of hell. Texas was unable to hold terms at all with a race of miscreants as these. Texas have proved themselves worthy? No, never! The period of vengeance has arrived, the cup of wrath is running over. Let the people of the United States remember the Alamo, let them demand of their government, the instant recognition of the independence of Texas, Mexican embassy be sent out of the country. They could not a band of savages worse than Seminoles. Not a moment is to be lost. The blood of our murdered brethren in the Alamo cries to heaven for instant and condign vengeance. The inhabitants of Santa Ana, has thrown into the The government is about to fling to its foundations. The people by a jury conquer Texas. He may be sent to peace, its prosperity, its independence, but he never can conquer a beautiful land of the brave and free, if the people of the United States still retain the spirit of freedom resembling that which animated the hearts of their glorious sires.

"Let a meeting be called forthwith in the largest hall in New York; let commissioners of Texas be invited among us. Let us hear what they have to say. Let us speedily act."

Was an appeal for relief ever more patriotic, and how little dreamed that on the day of his appeal Texas would be saved. Sidney D. Woodhouse two years in San Diego, Woodhouse recently went to a charge of insanity, and asked

SUNDAY MORNING
The New
Romance.
EGAL ACTION BARES SECRE
arriage Admitted as Pa Have to be Signed.
lorado Girl and Pasade Disclose Truth.
utomatic Savings Banks Put in Schools.
[LOCAL CORRESPONDENCE.]
PASADENA, May 13.—The marriage of Miss Virginia Lykit ...ck company actress, to her ... Frank A. Brown, six mo... in Kansas was disclosed ye... when she was required to ... signature to legal papers in ... with the settlement of ... of her mother, the late ... D. Lykins of Longmont, C... make the business transaction ... the actress was compelled ... the name of Mrs. Brown, r... than the one by which she ... to the public and most ... friends and relatives. ... the incident of yesterday ... attorney's office, the yo... told that she and Mr. Br... married November 13, last ... Bend, Kan., and that the ... three persons who were awar... were pledged to secrecy. ... Mrs. Brown have been in Pa... since shortly after the w...
Mrs. Brown recently was called ... bedside of her father. The young woman ... daughter of Wolf Hall in Den... has been on the stage e... Gilmore Brown, her broth... ...w, is leading man in the lo... company with which she ... visited.
BANKS FOR CHILDREN.
Automatic savings banks for ... of children were installed ... ...r in eleven of Pasadena's p... school buildings and will ... for use tomorrow. Dr. Jes... M. Rhodes, superintendent ... schools, expects the banks ... lessons of thrift to the pup... savings banks exchange a ... ...ily in the form of a stam... ...ach coin deposited. The ban... of metal construction and ... ...rance resemble an automa... machine. The banks rece... nickels, dimes and qua... They have been installed ... schools: Cleveland, Frankl... ...ld, Grant, Jefferson, Lamanc... Longfellow, Madison, McKi... ...velt and Washington.
LONG SEPARATION.
D. Hammell of No. 695 Sou... avenue, saw his brothe... ...rthur Hammell of Dawso... Territory, yesterday for t... ...me in thirty-six years. ... ...ss man was very much ex... when the northerner, fifte... his junior, arrived unan... ...ed. The brothers saw ea... the last time in Iowa, fro... ...te the visitor went to Mon... ...ed then to Alaska at the tim... Klondike gold rush.
SCOUTS PLANT BEANS.
...hundred Boy Scouts fro... troop in Pasadena yesterda... the work of cultivating an... ...g four acres of city land in Arroyo Seco to beans and other ... H. H. Hallett, one o... who obtained permission to ... land, declared yesterday tha... ...ng and harvesting of the ... ...ld be the most important ... undertaking in the history ... local Boy Scouts. So eager ... boys to begin their work ... some of them camped on the ... night before last so as to be ... for an early start.
Chinese gilt carving mirrors, ... panels, bird stands, lamps ... and beautiful tassels—exclu... ...ve at lowest prices—and the ... stock in America to select ... of Grace Nicholson's Famous ... Treasure House at 46 N. ... ave., Pasadena.—[Adver...
...d Vista del Arroyo, Pasadena. ...ertisement.
THOUGHT THE OTHER A RAIDER.
[LOCAL CORRESPONDENCE.]
ANGELES HARBOR, May ... ...engers and crew on the ... Santa Cruz had an exciting ... ...ning up the coast from the ... by an hour when sighted by ... German raider, accord... ...e story of Capt. Wallis. ... had been sent out that ... raider was operating in ... vicinity. When Capt. Wallis ... a vessel that began to ma... ...suspiciously he ordered full ... the beach. Rather than ... of being sunk he de... to run the vessel ashore. ... an hour's run it was ap... that instead of being chased ... vessel was also mak... effort to get away. Wireless ... confirmed the fact that ... vessel had taken the ... for a raider, also. Life... had been uncovered and all ... made ready for the ... when the wireless mes... exchanged.
...ers will find Hotel del ... located near one of Cali... best sources.—[Adverti...
CAPITALIST INSANE.
[LOCAL CORRESPONDENCE.]
CHIPPO, May 12.—Hubert ... aged capitalist, reputed ... $125,000, was adjudged ... Thursday by a jury ... and but three min... during the hearing ... Judge Cole to at... in his denouncement of ... proceedings, three men be... to quiet him. Linkletter ... have been a million... time, came here from ... three years ago. It was ... witnesses that he has ... $1,000 in two months.
IMMIGRATION DENIED.
[LOCAL CORRESPONDENCE.]
SAN LUIS OBISPO, May 12.—... A. Norton in the Superior ... to serve two years in San ... Woodhouse recent... ...ty to a charge of is... checks, and asked

Looking Backward.

TOCSIN HEARD AFTER ALAMO

Stirring Words Followed Massacre of Garrison.

Texan Treasures Copy First Battle Story.

Shows Contempt then Held Americans for Mexico.

[SPECIAL CORRESPONDENCE.]

SAN ANTONIO (Tex.) May 1[2]. In the issue of the New York Herald of Thursday, April 14, 1[836], contained an account of the [battle] of the Alamo, in which was used [for] the first time the inspiring [sen]tence, "Thermopylae had its [mes]senger of defeat, the Alamo [had] none." The issue of the newspaper containing this remarkable description of the historic event is treasured as a sacred relic by the family of John M. Bennett, Jr., of this city. So far as is known, it is the first newspaper account of the attack upon the Alamo by the Mexican hosts under Santa Anna and the massacre of the noble garrison. Its republication at this time may be regarded as especially appropriate, showing the low estimation in which the Americans of that day held the Mexicans. The account reads:

THE ACCOUNT.

"About 480 years before the Christian era a man painted with fear crossed the Erotas and entered breathless, the ancient city of Sparta. He soon collected around him a group of old men, women and children. Spartan security was unbroken—their looks of anguish put the question: 'I am from Thermopylae, your King Leonidas slain. I am the only survivor.' The Spartans held at bay the whole Persian army for ten days—they left not a man, covered with wounds, defending the liberty of Greece, the only one left to tell. Look at the wounded! Behold, Spartans, what the news of that disastrous day! Like lightning from Mt. Athos to the remotest shores of Peloponnesus, Thebes, Athens, Corinth, all were in consternation. But what of Sparta? Did they despair? Did they despond? The barbarous massacre of Leonidas only roused to deeper vengeance and higher daring the whole people of Greece. Athenians, Thebans, Corinthians, Spartans, Achains and Arcadians forgot their local feuds—cast to the winds their private quarrels—united to a man in resisting the military tyranny of Persia. The countless hosts of Xerxes—the myriads of ignorant barbarians who dared to invade the classical soil of Hellas. They assembled at Platea—they fought, they conquered. They drove the invader back to his Asiatic regions and his forests. Greece was triumphant, liberty secure and civilization unscathed.

"Such is a brief view of the ground through which Greece—that enchanting Greece—passed, and the first time established the principle that courage guarantees freedom, and the blood of the patriot only waters more freely the tree of liberty.

"What Thermopylae was to ancient Greece, what Bunker Hill has been to the United States, will Bexar be to Texas.

"The bloody, brutal massacre of the gallant little garrison of the Alamo or San Antonio will rouse a spirit of noble vengeance throughout the United States, only to be paralleled by the sensation produced in ancient Greece on the fall of Leonidas. Well known throughout her smiling fields. Alas, poor Davie Crockett! Where be they sarcasms now, thy dry remarks, thy pointed anecdotes, thy cunning stories, whose very vanity made thee a delightful companion to the philosopher?" All gone, all chop-fallen, all lost but in the recollection of those who knew thee.

"It is impossible at this distance from the scene of action to realize the horrors of the bloody massacre perpetrated by the Mexicans at San Antonio against bone of our bone and flesh of our flesh.

UNPARALLELED.

"The sensation realized at New Orleans, at Mobile, at every town on our western and southwestern frontier, is without a parallel in the history of human excitement since the fatal day of Bunker Hill. Then the blood of free men flowed freely for a similar cause. It is idle, utterly so; futile, completely so, to enter into an examination of minute technical points in the affair between Mexico and Texas. Under form of a legitimate war, Santa Anna has perpetrated deeds more atrocious than those of the pirate of the high seas—of the wandering Arab of the desert. Not content with overwhelming the gallant little band of 187 patriots, commanded by Col. Travis, by forty times their number, their very remains are mutilated, their hallowed ashes are scattered to the four winds by those fiends actuated by the spirit of demons and spirited on by the vengeance of hell itself. Is it possible to hold terms at all with such a race of miscreants as these Mexicans have proved themselves to be? No, never! The period of vengeance has arrived, the cup of wickedness is running over. Let the people of the United States rouse as one man, let them demand of their government, the instant recognition of the independence of Texas, let the Mexican Embassy be drummed out of the country. They only represent a band of savages worse than the Seminoles. Not a moment is to be lost. The blood of our murdered brethren in the Alamo cries to us from heaven for instant and signal vengeance. The inhuman monster Santa Ana, has thrown his bloody gauntlet. The government in Mexico is crumbling to its foundation. He can conquer Texas. He may restore peace, its prosperity, its confidence, but he never can reduce the beautiful land of the brave and free, if the people of the United States still retain the slightest spark resembling that which animated the hearts of their glorious ancestors.

"Let a meeting be instantly called in the largest hall in New York, let commissioners of Texas arrive among us. Let us hear what they have to say. Let us sympathize, let us act."

Was an appeal for relief to the ever more patriotic, and Mr. Bowie little dreamed that on the very day of his appeal Texans had vanquished the Mexican general and that Gen. Sam Houston had not his mercy, but spared his life.

The News From South of Tehachepi's Top.

Romance.

LEGAL ACTION BARES SECRET.

Marriage Admitted as Papers Have to be Signed.

Pasadena Girl and Pasadenan Disclose Truth.

Automatic Savings Banks are Put in Schools.

[LOCAL CORRESPONDENCE.]

PASADENA, May 13.—The secret marriage of Miss Virginia Lykins, a company actress, to her manager, Frank A. Brown, six months ago in Kansas was disclosed yesterday when she was required to affix her signature to legal papers in connection with the settlement of the estate of her mother, the late Mrs. [illegible] Lykins of Longmont, Colo. The business transaction left the actress was compelled to use the name of Mrs. Brown, rather than the one by which she was known to the public and most of her friends and relatives.

The incident of yesterday in the attorney's office, the young woman said that she and Mr. Brown were married November 13, last, in Topeka, Kan., and that the two had kept matters who were aware of the marriage pledged to secrecy. Mr. and Mrs. Brown have been in Pasadena shortly after the wedding.

Mrs. Brown recently was called to Topeka by the illness of her mother. The young woman is a graduate of Wolf Hall in Denver, has been on the stage eight years. Mrs. Brown, her brother-in-law is leading man in the local company with which she is playing.

BANKS FOR CHILDREN.

Automatic savings banks for the use of children were installed yesterday in seven of Pasadena's public buildings and will be in use tomorrow. Dr. Jeremiah Rhodes, superintendent of schools, expects the banks to be the means of thrift to the pupils. The savings banks exchange a deposit in the form of a stamp for each deposited. The banks are of a special construction and in appearance resemble an automatic slot machine. The banks receive nickels, dimes and quarters only. They have been installed in the schools: Cleveland, Franklin, Grant, Jefferson, Lamanda Park, Longfellow, Madison, McKinley, Webster and Washington.

DIVORCE SEPARATION.

Mrs. Ida Hammell of No. 895 South Orange grove avenue, saw his brother, Frederick Hammell of Dawson, Montana, yesterday for the first time in thirty-six years. The meeting was very much surprised the northerner, fifteen years his junior, arrived unannounced. The brothers saw each other last time in Iowa, from which the visitor went to Montana to Alaska at the time of the Klondike gold rush.

BOYS PLANT BEANS.

Several hundred Boy Scouts from various troops in Pasadena yesterday began the work of cultivating and planting acres of city land in response to a request from Mayor Woodbury. Permission to use the land was obtained permission to use the land, declared yesterday that the planting and harvesting of the crops will be the most important undertaking in the history of the Boy Scouts. So eager were the boys to begin their work that many of them camped on the ground before last so as to be on hand early start.

Hotel del Coronado, Pasadena. Advertisement.

BROUGHT THE OTHER A RAIDER.

[SPECIAL CORRESPONDENCE.]

SAN PEDRO HARBOR, May [illegible]. Officers and crew on the [illegible] Cruz had an exciting [illegible] up the coast from the [illegible] in her when sighted by [illegible] German raider, according to Capt. Wallis.

[illegible] had been sent out that [illegible] was operating in [illegible]. When Capt. Wallis [illegible] that began to maneuver he ordered full [illegible] the beach. Rather than [illegible] of being sunk he decided [illegible] the vessel ashore.

[illegible] hour's run it was apparent [illegible] instead of being chased [illegible] was also making [illegible] get away. Wireless [illegible] learned the fact that [illegible] had taken the [illegible] for a raider, also. Life-[illegible] uncovered and all [illegible] made ready for the [illegible] when the wireless message [illegible].

[illegible] will find Hotel del [illegible] near one of California's [illegible].—[Advertisement.]

MEXICAN BREAKS ICE MONOPOLY.

[LOCAL CORRESPONDENCE.]

CALEXICO, May 12.—Old-timers who went through season after season in Imperial Valley without ice are interested in the plans of B. Barreiro of Mexicali, who commenced last night to break the local ice monopoly by bringing ice from his new plant in Mexicali. The government places no duty or restrictions on the importing of ice, thereby enabling Senor Barreiro, who has extensive interests in Mexicali, to sell and deliver in Calexico in direct competition with the local company.

Information regarding Coronado Beach and Hotel del Coronado at 527 Spring. Both phones.—[Advertisement.

Redondo Beach.

MAKES PLANS FOR DECORATION DAY.

SCHOOL CHILDREN WILL LEAD THE BIG PARADE.

Flowers will be Scattered on the Ocean from the New Municipal Pier—Grand Army Veterans Arrange for Patriotic Drills and Demonstrations.

[LOCAL CORRESPONDENCE.]

REDONDO BEACH, May 12.—Plans were completed today to observe Decoration Day in this city. Drill Master A. L. Walton will put on a drill of the Home Guards. Judge J. B. Holley will speak at the pavilion, and there will be music by a drum corps and band. The school children will lead in a parade and scatter flowers on the water from the new municipal pier. The affair is to be given under the auspices of the G.A.R. and there will be patriotic drills and demonstrations.

WIN CUPS.

Three cups were awarded at the Redondo Union High School this week. One was to the girls, donated by Mrs. C. A. Langworthy, wife of the principal, for the declamatory contest.

The result of the Southern California interscholastic high school swimming meet at Venice plunge May 4 brought the relay race cup to the local boys—Messall, Redmond, Walters and Salmon.

The other cup was awarded to the school by the water polo team for the Santa Monica Bay section championship.

The large number of reservations made for Coronado Tent City indicate a record season.—[Advertisement.

BEAUMONT CRIPPLE PERFORMS HIS PART.

[LOCAL CORRESPONDENCE.]

BEAUMONT, May 13.—John Colvin, who is confined to a wheel chair practically most of the time, has planted, and is cultivating a garden, Mr. Colvin has not walked in many years. His only means of getting about is by a chair, although he can stand for short intervals by supporting himself with a crutch. By using his hoe, spade and rake with one hand and resting frequently he has prepared and planted a large vegetable patch in his yard which is as well advanced and will yield as abundantly as any garden in the community. Mr. Colvin is nearly 70 years old, but his infirmities are not preventing him from doing his "bit."

APPOINTS OFFICERS FOR HOME GUARDS.

[LOCAL CORRESPONDENCE.]

SANTA MONICA, May 13.—Capt. W. H. Carter of the Home Guards has announced the appointive officers of the organization. They are Henry Mickelson, first sergeant; Henry E. Stone, Oscar Penn, Gilbert Proctor, William Goldsworthy, E. J. Boquet and Lloyd C. Hamilton, sergeants.

Hotel del Coronado always open.—[Advertisement.

GIVES BARBECUE.

[LOCAL CORRESPONDENCE.]

VENTURA, May 13.—The barbecue at Wheelers Springs given by Webb Wilcox was a great success. The affair was in honor of the opening of the new Matilija road and many business men from this city attended. The County Supervisors were guests of honor. Among the speechmakers were Judge Merle J. Rogers, Chairman Perkins, Supervisor Roussey and Col. Train.

Greeting.

MINNESOTANS ARE WELCOMED.

Cordial Reception is Given by Long Beach.

All Prior Attendance Marks Beaten at Picnic.

Orator Urges Open Door for Oriental Labor.

[LOCAL CORRESPONDENCE.]

LONG BEACH, May 12.—All previous attendance records were shattered at today's sixth annual Minnesota picnic at Bixby Park, when close to 1000 former residents of that State gathered for a basket lunch and programma. President P. J. Sheldon of the Long Beach Minnesota Society presided.

Speakers were Mayor William T. Lisenby, who extended a cordial welcome and greeting to the Minnesota folk, and spoke in complimentary phrases of their contribution to the city's life and interests, and Henry P. Barbour, whose theme was "Patriotism."

Mr. Barbour viewed his subject from the general national and local standpoints, urging that the United States open its doors to the Chinese and Japanese, who, he said, are allies, and whose labor is badly needed for food production in California as well as elsewhere.

PUBLIC RECOGNITION.

At a mass meeting to be held in the Municipal Auditorium next week, the exact date of which is to be set Monday, the patriotism of the married men discharged against their wishes from Long Beach Company No. 23, Coast Artillery, will be recognized publicly. A strong programme of patriotic addresses and music is being prepared.

Out of the local company of 107 members, forty-eight are married men with dependents and must leave the service. All of them, it is said, have expressed a desire to remain with the company, but the government orders give them no choice. A number of single men are already on the list waiting to fill the gaps left by the married men.

TO HELP BASHFUL.

To be conducted along lines in some respects like those of a matrimonial bureau, an institution was established in the Long Beach Polytechnic High School today where bashful beaux and lonesome maidens can meet and enjoy each other's company at the various school activities. Philip Gillis, a sophomore, has been appointed manager of the bureau, the need of which has been evident for some time, because the excuses of students of both sexes for not attending class functions were nearly all based on the fact that "they didn't know anyone to go with."

The girls or boys desiring companions must register their qualifications, give a description of their appearance and, if possible, leave a picture at the date-making bureau for quick results.

Dancing at Coronado Tent City commences June 2. Further information, 527 Spring.—[Advertisement.

CITRUS SHIPPERS DISCUSS NEW LAW.

[LOCAL CORRESPONDENCE.]

PORTERVILLE, May 12.—"What is a substantially colored orange?" This is the puzzle that must be worked out by the orange shippers of California in view of the newly adopted State regulations which allow the shipment of any fruit which "shows substantial tree color."

In an effort to arrive at a basis on which to determine the rights of shippers, a conference of the leading packers, with E. M. Chace, a representative of the United States Department of Agriculture, has been held at the offices of the Tulare County Citrus Fruit Exchange here.

Fear is expressed that the wording of the new State law allows such a laxity of interpretation that the early markets will be flooded with sour fruit. Some means of avoiding this condition through Federal aid was the object of the conference.

FARM BUREAU PICNIC.

[LOCAL CORRESPONDENCE.]

SAN LUIS OBISPO, May 12.—Members of the recently organized Farm Bureau held their first picnic at Templeton today. An elaborate programme of sports was given and literary exercises. The principal speaker was Superior Judge T. A. Norton.

WITH WINDLASS SALVES STOCK.

Contractor for Santa Fe is Raising Marooned Cars and Locomotive.

[LOCAL CORRESPONDENCE.]

FALLBROOK, May 12.—The race between the Santa Fe Railroad's construction force and the contractor of Santa Ana to see which would get into Fallbrook first has been won by the construction force. It did the grading and laying of ninety-pound steel rails for twenty miles of roadbed, over which freight trains are now operating, while the contractor has tugged away at the job hauling, by horses and windlass, the rolling stock of the railway left stranded in the flood of 1916 in the Temecula Canyon, a mile and a half east of the townsite.

The contractor is having a much harder job than he figured on. He is under contract to deliver to the new terminal of the railway in Fallbrook a locomotive, two passenger coaches, half a dozen flat cars and other rolling stock. The raise is about 400 feet, over a rough section of country. The job is about two-thirds completed.

Invention.

NEW PROTECTION AGAINST FROST.

WILL DO AWAY WITH SMUDGE-POT NUISANCE.

Pomona Interested in Claims of Los Angeles Man Who Advocates Covers for Orchards Instead of Reliance Upon Utensils Filled with Crude Oil.

[LOCAL CORRESPONDENCE.]

POMONA, May 12.—An invention to do away with smudge pots and to protect orchards against frost, hot winds and excessive heat, is something which interests the growers of this district as well as the citizens who want the smudge-pot annoyance eliminated. Therefore, some interest is taken locally in the announcement that N. O. Newart of No. 118 West Avenue Forty-five, Los Angeles, has produced an adjustable cover for trees which he claims will do this.

He says that not only will it afford protection from frost and heat, but the use of the cover will prevent citrus fruits from being soaked during long rainstorms and also will enable orchardists to pick their fruit during periods of excessive rain, which cannot be done now.

The invention is good for deciduous as well as citrus orchards. Mr. Newart said today: "When deciduous fruits are nearly ripe often excessive heat ruins the crop. The cover can be closed and the time extended to handle the crop safely and keep birds from eating same. It also furnishes opportunity for a much longer season for the growing of berries and vegetables, and is an absolute protection for nursery trees and plants."

Miles of beautiful roads lead to and from Hotel del Coronado.—[Advertisement.

OFFICIAL FIGURES SUSTAIN RECORD.

[BY A. P. DAY WIRE.]

SAN DIEGO, May 12.—Official figures given out this afternoon by Lieut. Frank P. Lahm, secretary of the North Island Army Aviation School, establish the fact that a new American altitude airplane record was made by Capt. W. A. Robertson, Jr., in his flight late yesterday afternoon. Lieut. Lahm announced that official barometer readings show that Capt. Robertson attained a height of 17,220 feet, exceeding by more than 100 feet the best previous American record, established by Victor Carlstrom, who was killed last Wednesday at Newport News. On his flight yesterday afternoon Capt. Robertson was accompanied by Capt. C. K. Rhinehart, who acted as observer.

TAKES THE PLACE OF DANGEROUS CALOMEL

New Discovery! Dodson's Liver Tone Acts Like Calomel, but Doesn't Gripe, Salivate or Make You Sick—Don't Lose a Day's Work—Harmless Liver Medicine for Men, Women, Children—Read Guarantee.

Ugh! Calomel makes you sick. It's horrible! Take a dose of the dangerous drug tonight and tomorrow you may lose a day's work.

Calomel is mercury or quicksilver which causes necrosis of the bones. Calomel, when it comes into contact with sour bile crashes into it, breaking it up. This is when you feel that awful nausea and cramping. If you are sluggish and "all knocked out," if your liver is torpid and bowels constipated, or you have headache, dizziness, coated tongue, if breath is bad or stomach sour, just try a spoonful of harmless Dodson's Liver Tone tonight.

Here's my guarantee—Go to any drug store and get a 50-cent bottle of Dodson's Liver Tone. Take a spoonful and if it doesn't straighten you right up and make you feel fine and vigorous I want you to go back to the store and get your money. Dodson's Liver Tone is destroying the sale of calomel because it is real liver medicine; entirely vegetable, therefore, it cannot salivate or make you sick.

I guarantee that one spoonful of Dodson's Liver Tone will put your sluggish liver to work and clean your bowels of that sour bile and constipated waste which is clogging your system and making you feel miserable. I guarantee that a bottle of Dodson's Liver Tone will keep your entire family feeling fine for months. Give it to your children. It is harmless; doesn't gripe and they like its pleasant taste.

WEEK BEGINNING TOMORROW 1:00 P.M.

BURBANK THEATRE

MAIN NEAR 6

WEEK BEGINNING TOMORROW 1:00 P.M.

PHOTOVILLE

VAUDEVILLE

FRANK MELROSE
Noted eccentric comedian. "Nothing but Laughs."

STONE & KING
Singing and talking comedians.

Charles Henry's Pets
Presenting "A CANINE DREAM."

HOGUE & HARDY
In "JUST PALS"—singing and musical divertisement.

Musical Shirleys
High-class musical act.

ANY SEAT 10¢ ANY TIME

PHOTOPLAY
The Five-Part Dramatic Masterpiece
"Whose Wife?"
featuring
GAIL KANE
the Real Queen of the Silent Drama, and a notable cast, including HARRY VON METER, EDWARD PEIL, ETHEL ULLMAN and many others.
It's a photoplay that will interest you because it is life itself upon the screen

ENTIRE NEW SHOW EVERY MONDAY

CONTINUOUS DAILY 1 TO 11 P. M.

Children Under 10 Years When With Parents Admitted Free Any Matinee Except Sat., Sun. or Holiday

NEW IDEA AMUSEMENT—IDEAL ENTERTAINMENT FOR EVERYONE.

Every American Should See Yosemite Valley at Least Once!

JOIN THE TIMES EXCURSION PARTY



OVER-HANGING ROCK—GLACIER POINT

THE TIMES PARTY IS TO LEAVE MAY 19

Via the Santa Fe Railroad. It will arrive at Yosemite the next day and will stop in the valley from the 20th until the 27th inst. The party will arrive in Los Angeles Monday morning, May 28.

The Times Excursion To Yosemite Valley

The members of The Times special party for Yosemite Valley will be accommodated during their visit to the valley at Desmond's El Capitan Camp. Here a number of splendidly-equipped tent cottages will be ready to receive The Times guests. The furniture of the tent cottages is said to be equally as comfortable as that in the rooms in a first-class hotel. Hot and cold baths are adjacent to the cottages and a big outdoor plunge, hammocks, swings, playgrounds, croquet grounds and tennis courts, dancing pavillion, billiards, music by campfire and other entertainments are included in the features of the Desmond service accommodations.

As the party will be limited in number, it behooves anyone wishing to join the party to act promptly to secure reservations. First come, first served, is the rule, of course.

THE PRICE OF THE TIMES TICKET IS

$50

It covers every necessary expense of first-class travel; Standard Pullman sleepers, berths, meals en route and all meals and hotel accommodations at Desmond's El Capitan Camp in the heart of Yosemite Valley.

For Further Information Address

The Times Excursion Department

Telephones—MAIN 8200 HOME 10391 TIMES BUILDING—FIRST AND BROADWAY

An attache of Desmond's Park Service is at The Times daily between the hours of 1 and 3 p.m.

THE CITY
AND ENVIRONS.

A Year's Tour.

Mr. and Mrs. D. E. Beggs, No. 522 Westmoreland avenue, will leave today on a tour of the United States and Canada. They plan to be gone a year or more.

California Stories.

The Christian Endeavor societies of Temple Baptist Church will hold a joint meeting at 6 o'clock tonight in Berean Hall. Miss Edith Brubaker will tell stories of California.

Anglo-Saxon League.

The Anglo-Saxon League will meet next Tuesday evening in the lecture room of the Public Library. Miss Lucretia del Valle is chairman of the committee in charge of the class for the promotion of pure English.

Tennessee Society.

The Tennessee State Society will meet in The Times Assembly rooms next Tuesday evening. There will be an entertainment and dancing. The date of the annual picnic will be decided upon at this meeting.

Leaves for East.

President E. P. Ripley of the Santa Fe with Mrs. Ripley and Mr. and Mrs. Schuyler Montgomery Coe, left Los Angeles yesterday in Mr. Ripley's private car for Chicago. The party will stop over at Riverside for a day or two.

Young Zionists.

The Young Zionists Association will hold a public meeting at Music Hall, No. 232 South Hill street next Tuesday night, at 8:30 o'clock. Herbert Kuhn will speak on "Jewish Influence on National Character." There will be music and dancing.

Britons will Masquerade.

In hopes that many of its new Allies, the Canadians and Australians, will attend, the British Over-Seas Club will give a masquerade ball, masks to be optional, in the Fraternal Brotherhood Building, No. 845 South Figueroa street, next Wednesday evening.

New Secretary Chosen.

The board of directors of the Southern California Sunday-school Association met yesterday afternoon at the Bible Institute and elected W. A. Phillits of Salt Lake City, general secretary to fill the vacancy caused by the resignation of H. A. Dowling. E. J. Wightman of Long Beach, president of the board, presided.

To Secure Recruits.

The sextette of Co. B., Seventh Regiment, which has been touring the business streets for the past week in the interest of the recruiting campaign completed its week's work last night. The sextette's favorite song "What Kind of an American are You," was well received everywhere. The songs were sung to piano accompaniment.

Concert Troupe Home.

The members of the Santa Fe Railway's Golden State Concert Company arrived home in Los Angeles yesterday after a successful tour of the Santa Fe's system from Los Angeles to Chicago. They gave concerts at all the important stations on the Santa Fe and also in Chicago. The Santa Fe sends the company over its line once a year to entertain friends of the road.

W.C.T.U. Meeting.

The City Federation of Los Angeles W.C.T.U. will meet in The Times Building, next Wednesday morning, at 10 o'clock. Boyle Heights Union will be hostess. The first hour will be devoted to business after which there will be a discussion on the work at the primaries. Mrs. E. F. Linn will give a bible lesson and Mrs. Roderick W. Richardson will speak on "The Women's Candidates for Council."

Flag Day Meeting.

Mme. Schumann-Heink, accepting an invitation by the City Club, will sing the "Star Spangled Banner" at a mass meeting on the evening of Flag Day, June 14. At the meeting of the club yesterday a letter from the singer was read by President A. G. Bartlett. She wrote, "I am delighted and I will be in Los Angeles June 14 to sing for the blessed U.S.A., for California, God's own wonderful country."

New Iowa Society.

Iowans of Monrovia-Duarte section have organized an Iowa Association and will have their first picnic in the Monrovia Park next Thursday afternoon. Iowans of all surrounding towns have been invited and there will be a good programme. The Mayor of Monrovia will give the address of welcome, patriotic songs will be sung and there will be addresses by Judge Fred H. Taft and Secretary C. H. Parsons.

Steamers to Alaska.

Owing to the great increase in travel to Alaska, arrangements have been made by D. F. Robertson, manager travel agency, California Savings Bank, to operate the three new Grand Trunk Pacific liners, Prince George, Prince Rupert and Prince John, from Seattle every Monday, sailing through the inside passage to Victoria, Vancouver, Prince Rupert, Ketchikan, Wrangell, Taku Glacier, Juneau and Skagway. At Skagway, stop-overs will be allowed, giving passengers the privilege of going by rail to White Horse, thence proceeding down the mighty Yukon River to Dawson, St. Michael and Nome.

PIANO STUDENTS' RECITAL.

Members of Lillian Adams Academy Give Musicale.

Students of the Lillian Adams piano academy gave a pleasurable musicale before a large audience yesterday afternoon, at Symphony Hall. Twenty-five young folks took part in the programme of favorite compositions for the piano. Helen Holbrook, 8 years of age, was presented with a medal, which she won for the third successive time, for zealous study and attendance at lessons. Honorable mention was given Alice Strauss, Helen Cherning and Marjorie Morris. Other pupils who played included Cathryn Wilson, Mildred Ellison, Irene Barnett, Katherine Palmer, Francis Early, Evelyn Hughes, Viola St. Germain, Billy Charnock, Dorothy Steinberg, Mildred Christie, Leonora Brick, Andrea Burks, Norman Jackoba, Edith Bowen, Marie Goldsmith, Courtney Early, Helen Reehme, Mildred Brick, Louisa Gilman, June Maddy, Milton Abrahams, Miss Margaret Van Dyke and Mrs. Louisa Beachamp. Some of the pupils have been studying under Miss Van Dyke and Miss McLaughlin.

DOCTORS MEET.

[LOCAL CORRESPONDENCE.]

SAN LUIS OBISPO, May 12.—Dr. Edward Kronnenberg of San Francisco was the principal speaker at a meeting of members of the County Medical Society held here last night at the home of Dr. H. W. Jones. He talked on the "Diagnosis of Stomach Diseases."

Musical.

RATIFY ORGANIZATION.

Official Permanence is Given to New Community Association. Plan Assume Broadly Democratic and Catholic Character.

The future of community music in Los Angeles was practically assured at a meeting of the Los Angeles Community Music Association yesterday afternoon in the Majestic Theater Building. The organization took steps necessary to establish the association on a permanent basis and to recruit for the community music campaign a force from the local clubs, schools and men and women prominent in the business world of Los Angeles. The election of officers in the temporary organization was ratified for the permanent one, and articles of association were adopted. The officers are as follows: Seward Simons, president; Mrs. J. T. Anderson, vice-president; Kie Julie Christin, secretary and William H. Lott, treasurer.

"It is the desire to make the association as simple and democratic as possible," said Mr. Simons last night. "Therefore we have even done away with a formal constitution and substituted the articles of association.

"We do not wish in any way to take away from the work of any club organization, nor to let the conducting of the community music work interfere at all with the work of the various clubs and organizations which join us in this project. The desire is to centralize the efforts of all in the community music. There will be full opportunity for representation of the various clubs in a central organization. The plans are broad enough so that everybody who is interested in the project may join with the association.

"Although a number of the clubs and schools have united in the plan already, or signified their intention of so doing, no official announcement regarding the membership will be made until a certain number preparing to join actually come in.

"Many of the representatives of the clubs and schools present at the meeting have had valuable experience in this type of work, and will be able to lend important assistance in carrying it out."

Representatives of thirty to thirty-five organizations were present at the meeting.

NEW LEADER AT BURBANK.

Prof. Laletsky will Direct Orchestra at that Playhouse.

The management of the Burbank Theater has finally secured the services of the well-known musician and orchestra leader, Benjamin Laletsky.

The theater opens its doors for the first time as a photoplay house tomorrow afternoon at 1 o'clock, and lovers of good music will be pleased to see Prof. Laletsky in charge of the orchestra. He is director of the Shrine Band, the Scottish Rite Orchestra, was in charge of all the bands that took part in the recent preparedness parade here and also is a member of the Los Angeles Symphony Orchestra.

STARTS NEW BUILDING.

[LOCAL CORRESPONDENCE.]

ARROYO GRANDE, May 12.—The Arroyo Grande Commercial Company is breaking ground for its new store building at Branch and Mason streets. The present building will be moved to the adjoining property, where the company will continue to do business while the new structure is under way.

BEANS ARE PLANTED.

[LOCAL CORRESPONDENCE.]

NIPOMO, May 12.—Hundreds of acres are being planted to beans in this section. The ground is in fine condition and the growers look for a good crop.

BUSINESS BREVITIES.

[Advertising.]

It is a common saying, "I never had a good picture." Mr. Steckel caters to difficult subjects, and it is not an experiment you undertake when having pictures of your children or a portrait of yourself made at the Steckel studio, but a certainty that the charm and beautiful expressions of childhood and individuality in portraits will be faithfully portrayed, and it is well said "that when you once have had a portrait or beautiful child study from this justly-famous studio none other will please." Eighteen medals, artistic indorsements. Studio, 324½ South Broadway. A1932, Main 1389.

Superfluous hair, warts, moles and birthmarks removed with the electric needle, the only safe and permanent cure where used by an expert operator. It makes no difference to me who or what you have tried, I guarantee any hair I treat will never return. Money and time saved by my method, which is painless, and will leave no marks or scars. Located in Los Angeles 12 years. Anna M. Bergeron, 320-321 Haas Bldg., corner Seventh and Broadway.

Read "The New American Woman" for May, disapproval of Congresswoman Jeanette Rankin's course. California Legislature roasted; all newsstands. Office, 724 Merchants Trust Bldg.

Notice to dressmakers and all patrons: The Guiderson Embroidery Co. have increased their facilities. Your orders now turned out in a few days.

For quick action drop answers to Times "liners" in Times liner boxes in downtown office buildings. The locations of the boxes are printed in the first column of The Times "liner" section.

Zinnamon's Button Factory, plaiting, hemstitching, spong'g, machine and hand-made button holes; new location, 420 S. B'dway, 2nd floor.

Don't forget the special chicken dinner today, 5 to 7:30 p.m., 40 cents, at Rosslyn Hotel, Fifth and Main streets. Hart Bros., props.

Holt frames pictures. 814 S. Bwy.

Edmond Fortune, Commissioner of Deeds, has removed to 312 Story Building. Phone Main 7468.

For braiding, machine embroidering, cording, hemstitching, see the Watson Plaiting and Button Co., 525 South Broadway, fourth floor.

The Times Branch Office, No. 619 South Spring street. Advertisements and subscriptions taken. Telephones Main 8200, 10391.

Mrs. Huddel is in attendance at the dental office, 202½ So. Broadway. Only experienced dentists are employed.

Wise's button factory, dressm'k'rs' supplies, plait'g, hemstitch'g, steam

Ladies' tailor, Numan, 218 S. Bwy. Altering, remodeling, lining, pressing, sp'ng'g. Orpheum. F4489. By. 4088.

"The Exclusive Specialty House for Feminine Apparel"
Garments of Style, Quality, Lowest Prices

Hand Bags Showing the very handsomest bags and newest styles for shopping, sports or matinee wear. Also for going away over night or week-end.

Myer Siegel & Co.
443-445-447 South Broadway

Veilings The newest meshes and patterns. Smartest effects. All desirable colors. Also auto scarfs and veils, at reasonable prices.

Newest Women's and Misses'

Wearing Apparel at ¼ off

Emphatically the newest, and some of the latest have been included for this week's selection.

Stocks have been replenished and liberal assortments are offered in every section. Remember the savings of one-fourth is absolute and bona fide.

Suits, Coats and Dresses at ¼ off
$18.75 to $33.75 Also Higher Priced Ones

Blouses at ¼ off
$2.25 to $15.00 and Others

Corsets at ¼ off
$1.50 to $8.50 and Others

Negligees and Fancy Petticoats at ¼ off

Sweaters at ½ Price
Placed on special sale for this week nearly one hundred women's sweaters in pure silks and wools. Choice at half-price.

Neckwear at ½ Price
A very select assortment of collar and cuff sets, also separate collars; in fact, over two hundred pieces on sale at half price.

Philippine (Hand Made) Underwear At Special Reductions in Price

Night Gowns from $2.45
Envelope Chemises from $1.95
Chemises Priced from $1.95
Petticoats Priced from $4.00

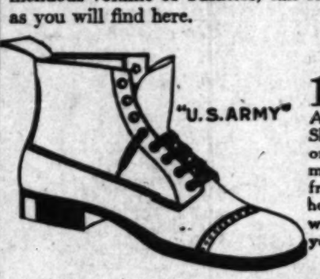
Millinery at ¼ and ½ off
For this week, beginning tomorrow (Monday,) we offer our entire stock of women's hats, including the newest models, at reductions of one-fourth and one-half.

Garments of Style, Quality, Lowest Prices
"The Exclusive Specialty House for Feminine Apparel"

Army-Navy Store
530-532 South Main

Do You Know

That our policy of *Satisfaction to Every Customer* is the backbone of our phenomenal growth. If you want to *save money* then the *ARMY STORE* is the place for you to come. Only a *live store* like this, doing a tremendous volume of business, can offer you values such as you will find here.



WHY PAY MORE? 1000 pairs of genuine U. S. Army Munson last Shoes. Greatest hiking or outing shoe ever made. Get the price from others, then see how much we save you. $5.50 Mail orders filled.

Herman's Army Shoes, Marching and Officers' Garrison. In black or tan. Price $6

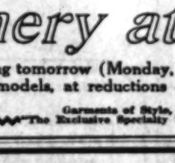


Ladies' high top Mountain Boots. Best quality in canvas and genuine leather—$8.00 and $6.95.

Home Guards fully equipped at money saving prices. A full line of Military equipment carried in stock. Write for prices. Camp and outing goods of every description.

Cal. Hirsch & Sons—A. Harris, Manager

DENTISTRY THAT LASTS



TRADE-MARK REGISTERED

Nothing equals these Rootless Teeth in durability, beauty and satisfaction. The roof of the mouth is uncovered and the teeth always remain firmly in place, as intended by

The New Anchor Way

Come here in the morning, have your old teeth extracted FREE, and return home at night with a NEW set that fits perfectly. Lost teeth replaced without plates—loose teeth made firm and strong—decayed teeth saved. Extraction and dental surgery made PAINLESS by a New Botanical Discovery.

Full Set of Teeth .....$7.00 up
Gold Fillings .....$1.00 up
Gold Crowns, 22 karat $5.00
Silver Fillings $1.00

Bring this advertisement on first visit for a 10 per cent. discount.

ALL WORK DONE BY THE PROPRIETORS.
Extractions and Dental Surgery Made Painless

HINES & SUTHERLAND
820 S. BROADWAY. Phones: Main 1668; A5260. Hours 8:30 to 6.

Garrett & Company Main 75 F-3533
Superior Service Reliable Prices
UNDERTAKERS
32 Years in Business
1237 South Flower St.

IDEAS SOLD
We help sell your ideas. Quick, honest service. FREE BOOK on request. R. S. BERRY, 515 Marsh-Strong Bldg. Main 6878.

$10 WATCHES MONTGOMERY BROS. Jewelers 4th and Broadway

Duffy's Pure Malt Whiskey



TURN GRAY HAIRS
Mildly and Healthfully

Mary T. Goldman's Gray Hair Color Restorer is the original preparation for safely and quickly restoring the natural color to gray, faded and bleached hair in a few days. Leaves the hair clean, fluffy and natural.

Free Trial Package and special comb. Test it on a lock of hair. This test will prove more than anything we could say in an advertisement. Write now and *be sure* to tell the original color before it turned gray. Was it black, dark brown, medium brown or light brown? Regular size at your druggist's, or I will fill your order direct. Clever imitators, not being able to imitate the preparation itself, have copied our labels almost word for word. To be safe and sure, remember the name.

Mary T. Goldman, Goldman Bldg., St. Paul, Minn.
Established 50 Years

Keeps the Straightest, Unruliest Hair in Curl

You've never seen anything work such wonders for straight, lank, unruly hair as plain liquid silmerine. Nothing else will keep the hair in curl for so long a time—nor produce such beautifully lustrous, natural-looking curls and waves. Damp or windy weather has no terrors for the woman who uses it. And no one need hesitate to use it, for it is so easily applied with a brush and is so perfectly harmless. It leaves no greasy, sticky or streaky trace. The curliness can be acquired in three hours, though many prefer to apply the liquid at bedtime. When the hair is combed out it is delightfully soft and fluffy.

Anyone who will get a bottle of liquid silmerine from any druggist and follow the accompanying directions will have a most agreeable surprise. The liquid is also valued as a splendid dressing for the hair.

"NU-SINK" $5.00
For Old Drain Boards
(Composition or Wood,) hard as flint, white porcelain finish; very lasting; apply yourself. At hardware and department stores. Send for free circular or phone
The NU-SINK CO.
A4876. 903 I. W. Hellman Bldg. Los Angeles.

ANNOUNCEMENT

About June 11th, we will move into our new and centrally located quarters—entire Fifth Floor, Realty Board Bldg., 621 So. Spring St.
HOLLMAN BUSINESS COLLEGE
Bdwy. 2500. 1017 S. Figueroa. 54021.

THE WEATHER.
[Official Report.]

LOCAL OFFICE, U. S. WEATHER BUREAU, Los Angeles, May 12.—[Reported by Fred A. Carpenter, Meteorologist.] At 5 o'clock a.m. the barometer registered 29.98; at 5 p.m., 29.98. Thermometer for the corresponding hours showed 54 degrees and 66 deg. Relative humidity, 5 a.m., 98 per cent.; 5 p.m., 66 per cent. Wind, 5 a.m., southeast, velocity 3 miles; 5 p.m., southwest, velocity 9 miles. Highest temperature, 70 deg.; lowest, 52 deg. Rainfall for season, 15.05 inches; last season, 19.06 inches. Barometer reduced to sea level.

WEATHER CONDITIONS — The field of high pressure covers the greater part of the United States, leaving only a portion of the New England coast and areas in Northern Washington and Southern Arizona under the influence of barometric pressure. The weather is fair and cool over the majority of the districts reporting high barometer, and rain fell in Texas, Florida and northeastern Pennsylvania and New York. Light precipitation occurred in the Pacific States, southerly as far as San Francisco, and also in Nevada and Arizona. Aside from occasional fog, the sky is clear throughout Southern California, and these conditions will continue in Los Angeles and vicinity during the ensuing thirty-six hours.

ORCHARD REPORTS.—Minimum temperatures as reported during the past twenty-four hours: Mt. Wilson, 46 deg.; Pasadena, 42; Redlands, 42; Riverside, 40; Santa Barbara, 49; San Bernardino, 44 deg.

LOCAL FORECAST.

For Los Angeles and vicinity: Fair Sunday; westerly winds.

For Southern California: Fair Sunday.

STATE FORECAST.

SAN FRANCISCO, May 12.—Weather forecast: San Francisco and vicinity: Generally fair Sunday; moderate westerly winds.

Sacramento, Santa Clara and San Joaquin valleys and Southern California: Generally fair Sunday; light westerly wind.

COLORADO RIVER.

YUMA (Ariz.) May 12.—[Exclusive Dispatch from the U. S. Reclamation Service.] Gauge height Colorado River, 20.60 feet.

Silent Drama.

PRESENT "THE CRISIS."

Theater Manager to Give a Special Showing of Winston Churchill's Great Story in Compliment to Park Commission. Audience will Sing.

In appreciation of the work of the Park Commission, J. A. Quinn of the new Rialto Theater will give a special private showing of "The Crisis" at that playhouse next Saturday evening at 9 o'clock. This magnificent ten-part photoplay from the pen of Winston Churchill was directed by Colin Campbell, who also put on "The Spoilers," "The Ne'er Do Well," "The Garden of Allah" and others in that class.

The presentation has been arranged as a result of the personal efforts of Mrs. Sloan-Orcutt, president of the Park Commission, and will be, in a sense, an observance of the dedication of Lincoln Park, formerly Eastlake Park.

The cast in "The Crisis" includes Bessie Eyton, Thomas Santschi, Mat Snyder, George Fawcett, Marshall Neilen, Eugenie Besserer and many others. A fifteen-piece orchestra, under the direction of Joseph Carl Brail, will accompany the action on the screen. This will be in addition to the great Rialto pipe organ with Henry Spiller, gold medalist of the San Francisco exposition, at the keyboard.

"America" will be sung by the audience, this being Mrs. Sloan-Orcutt's first effort to introduce community singing in the theaters. Various vocal soloists also will appear.

TWO COUPLES WED.

[LOCAL CORRESPONDENCE.]

CAMBRIA, May 12.—Four members of the younger set were married in San Luis Obispo yesterday. William Kester married Miss Anabel Rogers, and Joseph Martin married Miss Angelica Perinni.



—TEETH $5.00—

BEST SET (none better, no matter how much you pay), guaranteed 15 years

Bridge Work	$4.00
Gold Crowns	$4.00
Porcelain Crowns	$4.00
Gold Fillings	$1.00 up
Gold Inlays	$1.00 up
Synthetic Porcelain Fillings	$1.00 up
Cement Fillings	50c up
Silver Fillings	50c up
Teeth Treated	50c
Nerve Removed (Painless)	$1.00
Teeth Extracted (Painless)	50c

No charge for painless extracting when plate or bridge work is ordered.

ONE PRICE ONLY
The Only Private Dentist in the City Doing Work at Such

REMARKABLY LOW PRICES
NOT A "DENTAL PARLOR." A private high-class, up-to-date, SANITARY dental office, with sterilized instruments and gentlemanly operators, whom you will not be ashamed to recommend to your friends.

EXAMINATION FREE
Hours: 9:30 to 6; Sundays, 9 to 12.
DR. FAIRFIELD,
301-304 Pantages Theater Bldg.
326 South Broadway. Both Phones

"TIMES" CIRCULATION FOR THE MONTH OF APRIL, 1917.

STATE OF CALIFORNIA, COUNTY OF LOS ANGELES, ss.:

H. G. OTIS, President and General Manager of the Los Angeles Times, being duly sworn, declares upon his oath that the following is a true and correct statement of the daily circulation of said newspaper for the month of April, 1917:

APRIL, 1917. Copies.

April 1	(Sunday)	113,930
April 2		67,000
April 3		69,457
April 4		68,000
April 5		68,500
April 6		68,850
April 7	(Sunday)	113,700
April 8		68,010
April 9		68,220
April 10		68,220
April 11		68,142
April 12		67,943
April 13		67,943
April 14		68,540
April 15	(Sunday)	114,150
April 16		67,819
April 17		67,819
April 18		61,858
April 19		68,070
April 20		67,708
April 21		67,725
April 22		67,787
April 23		67,850
April 24	(Sunday)	113,850
April 25		68,330
April 26		68,102
April 27		68,000
April 28		68,000
April 29		68,000
April 30		68,000

Average for every day of April..... 78,000
Sunday only, average for April..... 113,000
Average every day this year April, 1916..... 3,760
Average Sunday only this year April, 1916..... 5,344

H. G. OTIS,
President and General Manager, The Times.

Subscribed and sworn to before me this 3d day of May, 1917.

T. L. CHAPIN,
Notary Public in and for the County of Los Angeles, State of California.

Drs. Steele & Steele
The Skin and Feature Specialists,
Consolidated Realty Bldg.,
Sixth and Hill Sts.
Rooms 302-3. Hours 10 to 5.

Correct ill-shaped noses, outstanding and deformed ears, sagging cheek and brow, double, thick and harelip, receding chin, baggy or stringy necks, puffy eyelids. Round out hollow cheeks, thin necks, shoulders, arms, hands. Remove scars, pittings, moles, birthmarks, wrinkles, withered skin by our peeling process. Superfluous hair, red veins, pimples, blackheads and other defects of features eradicated.

Paraffine or lumpy fillings removed.

Home Phone A9782
Consultation Free

Webb-Fisher Co.
329 So. Spring St.
Better Clothes for Men

DRS. SHORES & SHORES
THE RELIABLE SPECIALISTS FOR
MEN AND WOMEN



When you tell your troubles to a doctor, you want to know WHO HE IS, and that he is reliable and will treat you absolutely on the square. Look at Drs. Shores' record of 23 YEARS of CONTINUOUS SUCCESS AS SPECIALISTS. Low rates, up-to-date treatment. Electricity, etc. Medicines free to patients. Come and see if and how you can be cured or benefited. Consultation, Examination free. Remember, right now is the favorable season to begin treatment. Do not delay.

Our Specialties: Catarrh, Deafness, Head Noises, Asthma, Hay Fever, Rheumatism, Lumbago, Sciatica, Neuritis, Piles, Goitre, Insomnia, Epilepsy and other Chronic Diseases of the Nerves, Skin, Blood, Stomach, Bowels, Heart, Lungs, Bladder, Kidneys and Liver. Rooms 502-4-5 Lissner Bldg., 324 S. Spring St., Los Angeles. Hours 9-5. Evenings, 7-8. Sundays, 10-12.



"An Office Where Principle is Honesty."

Prices consistent with good materials and intelligent workmanship.

Ten Years of Success in One Location

Dr. R. N. Culver
Crown and Bridgework Specialist
—Formerly—
Dr. W. F. Huddel
Mrs. Huddel in personal attendance.
202½ So. Broadway, Cor. 2nd.
Phone A2119
Hours: 8:30 to 5.

Automobile News

in The Times is gathered and compiled by a corps of expert writers, and it is always comprehensive and reliable.

The Pink Section of the Sunday Times, comprising from 12 to 16 pages of authentic, dependable text and business announcements relative to motoring, roads, machines, accessories, and athletic and sporting events is of wide interest to dealers and readers. Its advertising columns are regularly used by every reputable automobile and accessory dealer in Los Angeles.



T. LEUNG HERB CO.
T. LEUNG, Gen. Mgr.
1619 West Pico St.
His office was downtown for 16 years. For past 3 years at the above address. Business under same manager all the time. Glad to see all his old friends and make new ones.

VITAL RECORDS

MARRIAGE LICENSES.

The following marriage licenses were issued yesterday, names and ages given:

ALLEN—BENNETT, Mother, 2...
BENNETT—ALLEN, Mrs. ...
Bridge, 22.
BOGAR — CLAY, Fred P., ...
CLAY, 24.
BRYAN—VOLK, Joseph W., ...
26.
BURRIS—PHILBRAN, ...
M. Philbran, 26.
COULTER—STRAIN, Alfred S., ...
M. Strain, 25.
DARNELL—SCHELLENS, ...
Louise B. Schellens, 21.
GIBSON—PATRICK, ...
Jared G. Patrick, 26.
GOODMAN—TURNER, Stanley S., ...
A. Turner, 26.
HORNBROOK—SIMMONS, ...
Virginia Simmons, 18.
LEFEVRE — FOSTER, ...
Inez R. Foster, 18.
LEVY—BERKOWITZ, ...
Berkowitz, 18.
LIVERMORE—YANCI, ...
Yanci, 24.
McGREAY — WAY, ...
Adda D. Way, 24.
MORRIS—MARCUS, ...
G. Varney, 44.
MORRIS—WITHERS, ...
beth K. Withers, 22.
PROCTOR—PIERCE, ...
deberia Pierce, 23.
FLASHAR—HAYES, ...
H. Hayes, 21.
ROBERTS — HINCHEE, ...
Sarah A. Hinchee, 22.
SILVIA—MORTON, ...
Morton, 23.
SUNG—DOHN, ...
Dohn, 22.
STEVENSON—BRISTOL, ...
Lillian R. Bristol, 20.
SWOPE—COSTON, ...
Coston, 20.
VLIET—STILMAN, ...
Stilman, 21.

BIRTHS.

Names, sex, place and date of birth:

CARPENTIER, Mr. and Mrs. ...
California Hospital, May 7.
CHUN, Mr. and Mrs. ...
1st, May 10.
GIBBS, Mr. and Mrs. ...
ueus Hospital, May 8.
HERNANDEZ, Mr. and Mrs. ...
Ord street, May 8.
HUNGERFORD, Mr. and Mrs. ...
nity Cottage, May 7.
JACKSON, Mr. and Mrs. ...
Hospital, May 10.
LEWIN, Mr. and Mrs. ...
ssarian Hospital, May 10.
MALATYRA, Mr. and Mrs. ...
Angeles Hospital, May 10.
McDOWELL, Mr. and Mrs. ...
May 10.
ROSIER, Mr. and Mrs. ...
Good Samaritan Hospital, May 10.
SANTCRIZ, Mr. and Mrs. ...
Chester street, May 10.
SCHROETER, Mr. and Mrs. ...
Samaritan Hospital, May 10.

DIVORCE SUITS FILED.

HAIZ, Mathilda, against William F. ...
HUBER, Mary, against Frank ...
KUCHEL, Minnie, against Emil ...
NOA, Hazel, against John ...
SHAFER, Rebecca, against J. ...

OFFICIAL DEATH RECORDS.

Name and place of death:

BAIZ, Thomas, Los Angeles.
BROWN, Lena R., Los Angeles.
CASTANEDA, R., Los Angeles.
DOUN, Edward, Los Angeles.
GREEN, Charles W., Los Angeles.
GREEN, Jane, Los Angeles.
HOWETT, James, Los Angeles.
HOPKINS, Mary, Los Angeles.
KESTNER, Ralph D., Los Angeles.
LOFTUS, John, Los Angeles.
MAHONEY, Mary, Los Angeles.
McINTOSH, Isabella, Los Angeles.
MURPHY, Thomas J., Los Angeles.
PLUMMER, Mary, Los Angeles.
ROCHA, Manuel, Los Angeles.
STEELE, Georgina, Los Angeles.

DEATHS.

With Funeral Notices:

AMIE, May 11, Mrs. Ora S. Amie, ... Myrtle street, aged 40 years. Friend Amie and brother of W. J. Hoover are invited to attend the funeral services of Mrs. Amie at the South Flower street ...

BAIZ, ... Thomas Baiz, aged 50 years, ... held from the chapel of ... Inc., 416 South Flower ... 2 p.m. Interment ...

BENDEL, May 11, William Bendel, aged ... beloved husband of Mrs. ... William A., Ella F., Mrs. ... Earl R. Sandell ... Funeral will be held from ... 14, at 2 o'clock p.m. ... Cemetery, Inc., 1237 ...

BURR, William Burr, aged ... Funeral services ... Rosedale Cemetery. ...

CLARK, May 12, Tyler Clark, ... Church, McDonald ...

COATES, At her late residence ... 12, at 2:30 o'clock ... mother of Mrs. W. ... Funeral from the ... o'clock.

CONNICH, Brita Connich, ... Funeral from the ... Andrew Connich, ... Mrs. Sophie ... Connich, Jr. ... Funeral services ... Friend, 1:30 o'clock ... at Calvary Cemetery, ...

EICHART, Funeral services ... Eichart, wife of ... Funeral chapel of ...

HOOVER, At the ... Nov. 11, 1835; ... in Monday's ...

HURD, At her ... Hurd, aged ... 1917, Mrs. ... Hurd and Mrs. ... Funeral ...

JUDKINS, At her home, ... G. Judkins and ... and Mrs. ... aged 10 years. ... Funeral ... Thursday at 2 p.m. ... of Godeau & Mortimer, ... ren street, ...

PRICHARD, May 12, John ... Rosedale ...

QUINN, May 13, James ... Quinn, aged ... 20th, 11427 ... neral ...

REILLY, At Hospital, Cal., ... Reilly, aged 60 ... ... second niece, Bridget ... Monday at 9 ...

SANJURJO, At her late ... street, May 12, ... ing mother of ... Mrs. Rosa ... W. Jimeno and ... and Mrs. Kate ... Funeral services ... Flower street, ...

SCHLICHTER, In Hollywood, ... Services will be ... ... Hollywood Cemetery, ... Myrtle, director.

SMITH, The funeral of ... will be held on ... chapel of ...

SORRENTO, Funeral of Lena ... Monday, 2 p.m., ... Martinez ...

SUMMERS, At her ... Hurd, aged ... years, beloved ... Rosedale ...

WALKER, At Rosedale ... Walker, aged 58 ... Rosedale at the ... Funeral notice ...

CARD OF THANKS.

We wish to express our ... many kindnesses ... bereavement ... loved father and ... also the ... [Signed] MRS. J. R. ... MR. AND MRS. ...

CARD OF THANKS.

We wish to thank our ... loving sympathy ... hours of Golden ... the many ... bereavement. ... MRS. PETER ...

Darling's Shop.

Floral Designs and ... Artistic work at ... between Broadway ...

UNDELIVERED TELEGRAMS.

There are undelivered ... at the Western Union ... Beck, M. R. Cook, ... deron, R. E. Clarke, ... son, Mrs. H. L. ... Havlina, Reuben G. ... Hally, J. A. Lobrger, ... Miss Pearl McGarvey, ... McCormick, G. A. ... Scheid, Fred J. ... Vinult, C. M. Veach and ... Yarrow; at the Pacific ... Chemical Company, ... Mrs. Helen Nesbitt, ... win, Miss Ella ... Bealee, Mrs. W. L. ... Monde and George ...

The Advancing AND TRIBUTARY TO

XXXVIth YEAR

BABIES N... TO

Youngsters, A... Campaig...

BECAUSE the babies ... Southland believe in ... ness, a number of th... launched the "Baby's pen... the money to be used in c... sick and wounded sold... sailors during the war. The... but, practical, patriots do ... how large the contribution... small. They want all ... change they can get and ... not unwilling to take ... from "babies" long ago s...

In their campaign for pen... dimes and dollars the ban... to reach every little s... brother in the Southland. ... baby is urged to feel she o... an interest in swelling ... donations will be received ... at the United States is at ... money, as collected, will b... over to the Red Cross to be ... that organization in the ca... als Sam's sick soldiers. ... next-to-nothing of the fund is now ... hope just yet, the babies h... before very long it will ... enough to take care of a wh... pital full of soldiers and ...

BANKS IN VOGUE!

So interested have the ... become already that "the ... themselves busy devising "... means" by which to raise m... the cause. Besides their d... some of the babies have h... parents purchase brand n... toy banks, in which ever... dollars they can rake an... will be placed for safe keep... of enough has been save... turned over to their particul...

Among the young patriots ... able for the fund are: An... ton, 3-year-old daughter of ... Mrs. Nutting Wirton of Pa... Mary Alice Burke, 7-mo... daughter of Mr. and Mrs. ... Burke of Hollywood; Corne... Charles Warren Fairbanks, ... Pasadena, grandchildren ... Vice-President Fairbanks a... dren of Mr. and Mrs. F... Fairbanks; Margaret and ... Dudley Fulton of Los A... Martha Deborah and Barba... 3-year-old and 5-mo... daughters of Mr. and Mrs. ... P. Seeley of this city; G...

A Bushe...



Shops at 9...

Trade In Your Old Eyeglass or Spectacle Mountings. Get The New 1917 Model Shur-Ons

The styles of glasses ch... just as all styles do. Impr... ments are made. New wo... in. The 1917 Shur-On mo... lighter, smaller, less conspic... permits the use of the fa... large lenses.

Solid Gold, $5.00
Gold Filled, $3.00

The credit for your old mounting is deducted from these prices.

You get a new spring but a... think nothing of the expen... The old one would do as w... but it is out of date.

Your glasses are even mo... conspicuous than your ha...

Why keep on wearing o... of-date glasses when you c... trade in your old mountin... and have glasses especially ... signed for your face, perfect... corrected for your eyes and ... minute in style?

Ave Broadway

DETROIT JEW...
ALLOWANCE MA...
Furnaces
Coke Grinders
INDUSTRIA...
NATURAL GAS APPL...

The Advancing City AND TRIBUTARY TERRITORY.

Editorial Sheet—News, Views and Business.

Los Angeles Sunday Times

Part II: 14 Pages
THE MARCH OF EVENTS.

XXXVIIth YEAR | SUNDAY MORNING, MAY 13, 1917. | POPULATION | By the Federal Census (1910)—518,198 By the City Directory (1916)—553,369

Small Patriots.

BABIES MOBILIZING PENNIES TO HELP TO WIN GREAT WAR.

Youngsters, Armed with Individual Coin Banks, Start Campaign to Enlist All Southland's Children in Service of Saving and Giving.

BY VIRGINIA WOODS.

BECAUSE the babies of the Southland believe in preparedness, a number of them have launched the "Baby's penny fund," for money to be used in caring for sick and wounded soldiers and sailors during the war. These small, but practical, patriots do not care how large the contributions nor how small. They want all the loose change they can get and they are not unwilling to take donations from "babies" long ago grown-up.

In their campaign for pennies and dimes and dollars the babies hope to reach every little sister and brother in the Southland. Every baby is urged to feel she or he has an interest in swelling the fund. Donations will be received as long as the United States is at war. The money, as collected, will be turned over to the Red Cross to be used by the organization in the care of Uncle Sam's sick soldiers. While the outlook of the fund is not so very big just yet, the babies hope that before very long it will be big enough to take care of a whole hospital full of soldiers and sailors.

BANKS IN VOGUE.

So interested have the children become already that they keep themselves busy devising "ways and means" by which to raise money for the cause. Besides their donations some of the babies have had their parents purchase brand new savings banks, in which every penny that they can rake and scrape together is placed for safe keeping until enough has been saved to be turned over to their particular fund. Among the young patriots responsible for the fund are: Anne Wigton, 4-year-old daughter of Mr. and Mrs. Nutting Wigton of Pasadena; Mary Alice Burke, 7-months-old daughter of Mr. and Mrs. Pascal Burke of Hollywood; Cornelia and Charles Warren Fairbanks, Jr., of Pasadena, grandchildren of ex-Vice-President Fairbanks and children of Mr. and Mrs. Frederick Fairbanks; Margaret and Dorothy Fulton, daughters of Dr. and Mrs. Ivey Fulton of Los Angeles; Barbara Deborah and Barbara Seeley, 3-year-old and 9-month-old children of Mr. and Mrs. Roland P. Seeley of this city; Germaine Mitchell, 3 years old, and Virginia, 13 months old, daughters of Mr. and Mrs. Hoyt Mitchell of Los Angeles; Ruth C. Merriam, 2-year-old daughter of Mr. and Mrs. Robert Merriam of Pasadena; Margaret, Betty and Helen Jane Youngworth, 3 months, 3 years and 6 years old, respectively, daughters of Mr. and Mrs. Leo Youngworth; Elizabeth Houston, daughter of Mrs. Otho S. Houston; Charles and Madeline McCormick, 2-year-old son and 7-month-old daughter of Mr. and Mrs. Charles McCormick of Pasadena; Conchita, 6-month-old daughter of Mr. and Mrs. Alfonso Sepulveda.

WILL GIVE PARTY.

The Fulton, Fairbanks and Youngworth children have already been provided with banks in which to save their pennies. Little Miss Helen Houston, who is 10 years old, is the great-great-niece of Gen. Sam Houston, who defeated the Mexican general, Santa Ana, at the battle of San Jacinto, April 21, 1836, later becoming the first President of the republic of Texas. This child declares she will get all her little school friends interested in the cause, also.

Charles Warren Fairbanks, Jr., and Cornelia, his little sister, have already begun a campaign for pennies and dimes in the Crown City and are urging all their little friends to make sacrifices and turn over their savings to this fund.

Once upon a time, not very long ago, a little girl sent to a newspaper in Washington a dime with which to start a hospital fund. Other dimes came in from everywhere, until the fund reached $20,000 and, although it is not large enough to build a hospital, the money is to be used for hospital purposes during the war.

So it is these Southland baby patriots hope to be able to do something worth while when the need comes for their fund donations. No one is expected to give regularly, but from time to time to make contributions, and always to save and collect money. One little girl has gotten the promise of all her friends, grown ones as well as children, to give her all pennies they received in change. She will turn this money over to the fund.

FIRST SUBSCRIPTIONS.

The following amounts have been subscribed:

Cornelia Fairbanks	$2.50
Charles Warren Fairbanks, Jr.	2.50
Elizabeth Houston	2.50
Margaret Fulton	2.50
Dorothy Fulton	2.50
Martha Deborah Seeley	1.00
Barbara Seeley	1.00
Mary Alice Burke	1.00
Germaine Mitchell	1.00
Virginia Mitchell	1.00
Ruth C. Merriam	1.00
Helen Jane Youngworth	.50
Betty Youngworth	.50
Margaret Youngworth	.50
Miriam Stanford, Van Nuys	.25
Conchita Sepulveda	.10
Charles McCormick	(amount not stated)
Madeline McCormick	(amount not stated)
Anne Wigton	(amount not stated)



Conchita, daughter of Mr. and Mrs. Alphonso Sepulveda.



Margaret, daughter of Mr. and Mrs. Leo Youngworth.

Photos by Carl X. Broneer



Barbara, daughter of Mr. and Mrs. Roland P. Seeley

Gertrude (right) and Virginia, daughters of Mr. and Mrs. Hoyt Mitchell and their bank.

Anne Wigton, daughter of Mr. and Mrs. Nutting Wigton.

Charles and Madeline, children of Mr. and Mrs. Charles Mc. Cormick

Photos by Michel Watson

Cornelia and Charles Warren Jr. grandchildren of Ex-Vice President Fairbanks

Even babyhood is aligned against Prussianism.

These are some of the children of prominent Los Angeles and Pasadena people who have tossed their penny banks into the war chest and whose future efforts will be to still more augment the funds for hospital and other war work.

When Society's Cradle Roll Sounds Like That of Drums.



Says Dr. Bovard, Back.

AMERICAN UNIVERSITIES REORGANIZE FOR WAR.

Military Courses to Lead Curricula; Graduate in Three Years.

"THE consensus of opinion expressed by 300 college and university presidents, meeting in Philadelphia, Saturday May 5, Contionental Hall, was that the war upon which we have embarked will be a long and bitter struggle and can only be won by mobilizing every branch of our national resources," said Dr. George F. Bovard, president of the University of Southern California, who returned yesterday from Washington after having attended that meeting of the Association of American College and University presidents.

"The primary purpose of this meeting was to determine on a definite course of action by the heads of the nation's educational institutions as to how best to cooperate with the national government in meeting the present serious emergency. The college presidents decided that henceforth matters of military import should be given a very prominent place in all curricula and that the minds of the young men should be directed into channels that will quality them, upon leaving college, to meet and cope with the tremendous economic problems in the way of developing industrial, agricultural and transportation facilities to their highest notch of efficiency.

U-BOATS DISCUSSED.

"The menace of the U-boat was discussed and the gravity of the situation which it has developed was emphasized. The aim of the colleges will be to fit young men for the great positions of leadership that will be open upon their graduation. This leadership will not be confined to military activities, but to every phase of life, and it was the opinion of those present, and voiced by the speakers generally, that the country was looking to the colleges to supply this great need.

Secretary of War Baker addressed the meeting and laid great stress on the point that young men should be encouraged to remain in college till their courses were completed. He also commended the act of the

(Continued on Second Page.)

"TIMES" EXCURSION TO THE YOSEMITE.

Anyone wishing to go with The Times excursion to Yosemite Valley to leave Los Angeles, via the Santa Fe Railroad, on Saturday, May 19, next, should make prompt reservations. The party will be limited in number. Applications will be closed as soon as the required number is listed.

The price of ticket, which includes all necessary expense of travel, is $50. It includes transportation by rail and stage, to and from Desmond's El Capitan Camp in the heart of Yosemite Valley; Pullman berths on the train, meals en route and all meals and accommodations at the camp. The party will return to Los Angeles on May 28.

For further information address The Times Excursion Department, First and Broadway.

A Bushel Cannot Hide



There's no hiding under a bushel the light of artistic genius. Originality of design, excellence of execution, durability of finished product; these are qualities which cannot be hidden under a bushel of claims that something else is "just as good" as REEDCRAFT. REEDCRAFT chairs, REEDCRAFT davenports, REEDCRAFT living-room and bedroom suites shine by their own clear light, as proven by the fact that they are demanded in every city in the United States.

THE REEDCRAFT CO. INC

Shops at 937-939 South Broadway.

Trade In Your Old Eyeglass or Spectacle Mountings. Get The New 1917 Model Shur-Ons



The styles of glasses change just as all styles do. Improvements are made. New vogues come in. The 1917 Shur-On mounting is lighter, smaller, less conspicuous and permits the use of the fashionable pince nez lenses.

Solid Gold, $5.00
Gold Filled, $3.00

The cash for your old mounting is deducted from price.

You get a new spring hat and it costs nothing of the expense. The old one would do as well, but it is out of date.

Your glasses are even more conspicuous than your hat.

Why keep on wearing out-of-date glasses when you can trade in your old mountings and have glasses especially designed for your face, perfectly adjusted for your eyes and up-to-the-minute in style?

EXCHANGE
The Mountings of Your Old Glasses For New Ones.
We have worked out a plan that gives you every cent of value there is in your old mounting when you get your new glasses of us.
No need to keep on wearing old glasses now.

ARTHUR LETTS
The Broadway Department Store
BROADWAY FOURTH AND HILL

DETROIT JEWEL GAS RANGES
ALLOWANCE MADE ON YOUR OLD RANGE.
Furnaces, Coke Grates | Gas Fired Water Heaters | Gas and Electric Irons
INDUSTRIAL GAS APPLIANCES A3773
NATURAL GAS APPLIANCE CO., 639 South Hill St.

Banner.

PREPARE TO MOVE GREATEST FRUIT CROP IN OUR HISTORY.

PREPARATIONS for the greatest fruit crop movement California has ever seen have been practically completed by the Pacific Fruit Express, a subsidiary of the Southern Pacific Railway. General Manager J. W. McClymonds, who has just completed a tour of Imperial Valley and other parts of Southern California, announced yesterday that 2700 additional cars are nearing completion in various railway shops of the country to augment the 12,800 cars already owned by the express.

In addition to this, a lease has just been consummated with the Armour Company for 2500 of its refrigerator cars so that every emergency that may arise in the California crop distribution can be promptly and effectively met.

Imperial Valley, according to Mr. McClymonds, is producing from 25 to 35 per cent. more melons and other deciduous fruits this year than last. The cantaloupe acreage alone has been jumped from 4000 to 12,000 acres and the Pacific Fruit Express is planning to handle at least 6000 cars of melons during the season, which opens no later than May 25.

The orange crop throughout the Southwest gives indication of being at least 10 per cent., and possibly more than this, greater than last year. It is believed by Mr. McClymonds that the total shipments of oranges and other citrus fruits will reach more than 50,000 cars.

On top of this vast business, which spells millions of dollars of revenue for California, it is anticipated that from 15,000 to 20,000 carloads of deciduous fruits will be picked, packed and shipped back East while fresh. Dried and canned fruits have not figured at all in the present estimates.

Orange county as a tomato-growing section is coming rapidly to the front. It has been known for many years that tomatoes grew successfully in Orange county, which takes pride in the diversity of its crops, but it is only recently that the outlook for the tomato industry reached the basis where it might be classed as of a permanent nature. Hitherto, the growers have depended largely upon shipments to outside markets as a means for disposing of their crops.

Now, however, growers are finding a market for their prolific crops closer home. The Placentia Canning Company is making a specialty of tomatoes, and a cannery that will open in Santa Ana soon will handle quantities of tomatoes.

E. L. Pearce of Huntington Beach declares that the mesa around Huntington Beach is admirably fitted to growing tomatoes. He started canning tomatoes on a small scale. His first year's output of 1000 tins was increased to 2000 last year. This year his pack will be increased to four carloads, and next year that output may be more than doubled. He has secured a warehouse at Huntington Beach.

At Talbert there has been established a farm that makes a business of growing tomato seed. Tomato seed growing has been carried on successfully at Tustin.

CONFINED TO HOSPITAL.

Byron H. Erkenbrecher, head of the Erkenbrecher Syndicate and a member of the Public Service Commission, has been confined to his bed in the Good Samaritan Hospital for the past week because of a surgical operation. He will be there for ten or twelve days longer.

Exhibition
— of the —
Elizabethan Cabinet



One of the Six Period Cabinets Designed by Messrs. French & Company and Mr. H. D. Newson New York for

The NEW EDISON
"The Phonograph with a Soul"

¶ You are cordially invited to visit our Edison Department and inspect this new musical instrument.

FRANK J. HART SOUTHERN CALIFORNIA MUSIC COMPANY
332-334 SOUTH BROADWAY, LOS ANGELES.
Branches: Pasadena, Riverside, San Diego.

Distinction.

ANGELENOS WILL LEAD TO FRONT IN FRANCE.

Local Engineers Nucleus for West's First Expeditionary Force.

LOS ANGELES will have the honor of leading the first United States military organization that will go from the West to France, with the first expedition. This nucleus is Co. B, Corps of Engineers, N.G.C. It will be a part of the regiment of engineers the West will furnish to go with eight others for immediate service before the German lines.

Co. B holds its unique distinction because it is the only unit of its sort in the West now organized and trained. Capt. J. C. Irvine, commanding, has been authorized by the War Department to organize a new company, to be known as Co. C, and to be composed of men from all parts of Southern California. This will give the State a full battalion of engineers organized as a National Guard unit, and it is considered certain that this battalion, immediately on being mustered into the Federal service, will become the real nucleus of the Eighth Regiment of Reserve Engineers.

OTHERS JOINING.

Moreover, Capt. A. H. Agher, Corps of Engineers, U.S.A., has opened a recruiting office at 725 Central Building, and is there enlisting men for this regiment, so that numerous Southern Californians not included in Co.'s B and C will be participants in the first expedition. They will go into the field as soon as they reach Europe, to help extend and keep open the French lines of communication.

The engineers are men with technical training—college graduates in many instances. In Co. B there are mechanics, draughtsmen, surveyors and mining, civil, hydrographic, sanitary, chemical, electrical and mechanical engineers. They are the men who lay out and build intrenchments, bridges, railways and fortifications.

RAILWAYS' PROBLEM.

In completing the division that will first cross the Atlantic it is considered possible the government will draft from the railroads a quota of civil engineers. Local officials of the three transcontinental lines touching here have not received any sort of instructions in this regard. However, they believe the call is not unlikely, and think that if such a requisition is made it will be based on mileage. In that case, it would not seriously interfere with operation of the lines

Assistant General Passenger Agent D. W. Campbell of the Southern Pacific stated that, on a mileage basis, his road would have to furnish less than ten civil engineers, which would be no hardship, and General Manager A. G. Wells of the Santa Fe made substantially the same statement. Both stated they will be glad to co-operate in the raising of the engineers' division. However, Salt Lake officials who could be reached yesterday declared the road's engineer staff has now been reduced to a minimum and more men could be spared perhaps only with difficulty.

All railway men concur in believing that few experts will be taken abroad, as practically all will be needed to keep the roads operating at maximum efficiency at home.

EQUIPMENT NEEDED.

Meantime Co. B, trained to the minute, is waiting only for arrival of complete equipment. Surveying instruments, mining tools, rifles and other accessories are expected here daily and then, it is believed, the company will be ordered to San Francisco, where the Eighth Regiment of Reserve Engineers is to rendezvous, under command of Lieut.-Col. James B. Cavanaugh, U.S.A. After that, it is thought, departure for "somewhere in France" will be a matter of weeks.

The local company is generally considered one of the country's best trained and highest-grade as to personnel. Since the coming of war, it has been out constantly in the field, engaging in war maneuvers and practice in the hills, on the washes and even among the sand dunes of the beaches. Bridges have been built, roads and trench lines laid out and field fortifications mapped.

MEN OF EXPERIENCE.

With Capt. Irvine the company officers are: Senior first lieutenant, Theodore R. Kirk, who was one of the government constructing engineers at Fort MacArthur; junior first lieutenant, John E. Rockhold, County Surveyor; second lieutenant, William Hayden, who was also a constructing engineer at Fort MacArthur.

Among the noncommissioned officers are: Theron Walker, a draughtsman of reputation; J. Herman Aagaard, mining engineer; Harry Dennison, former chief expert of the powder division engaged in the construction of the Panama Canal, during the Goethals regime; John Ford, a designer for the Holt Manufacturing Company, builders of the British caterpillar tanks that created such consternation along the German front, and H. E. Decker, a mining engineer.

COMPANY'S ROSTER.

The company roster includes, besides these, the following:

J. P. Adamt, auto mechanic.
H. R. Adams, auto mechanic.
Albert Anderson, steam engineer.
Charles Archer, draughtsman.
Charles C. Alden, mechanic.
Raoul K. Attwood, civil engineer.
Arthur V. Ackland, electrician.
Alden N. Andrews, chemical engineer.
Leonard B. Arnold, draftsman.
Charles A. Barkelew, pipe fitter.
Harold Lewis Bechtel, sanitary engineer.
Harold E. Barnett, gas meter expert.
Earl Beckwith, electrician.
Earle B. Bunker, civil engineer.
Arthur C. Brown, transit man.
Irving F. Brown, lineman.
John E. Boyle, electrical engineer.
Louis T. Bennett, draughtsman.
John J. Bennett, draughtsman.
Lorman Balhenn, rodman.
Verne T. Bunker, civil engineer.
W. C. Bryan, mechanic.
Fred H. Curtis, water meter expert.
Chas. B. Compton, mechanical engineer.
Arthur F. Connors, powder expert.
Alfred Cohen, bridge expert.
William Clark, tailor.
George A. Cumberstich, railroad engineer.
William A. Cosler, draughtsman.
Frederick L. Campbell, draughtsman.
Leroy Dawson, sewer expert.
Everett H. Dallin, veterinary surgeon.
Edgar G. Davis, resident engineer.
Clyde O. Duckworth, sanitary engineer.
Clyde C. Deuel, construction engineer.
Russell E. Davis, electrical engineer.
Richard C. Ewing, barber.
William Y. Eaves, draughtsman.
Rollo T. Forshier, blacksmith.
Troy H. Fulton, chainman.
Winfred C. Fairchild, draughtsman.
Phillip A. Frasier, instrumentman.
Jere L. Fouts, rodman.
Victor Freeman, chef.
John C. Gilham, chemical engineer.
Robert H. Gwynn, machanic.
John D. Gilbert, iron construction engineer.
Verne J. Gay, master mechanic.
Allen T. Herrer, railway engineer.
William Hunter, instrumentman.
Bernard J. Halliday, mechanical engineer.
Leo A. Holderman, electrical engineer.
Barnie L. Haskell, government engineer.
Harry F. Harris, pipe fitter.
Ralph L. Hassell, mechanic.
Charles T. Hisley, mechanical engineer.
John Haseroth, rodman.
Frank Hofmen, sanitary engineer.
St. Clair Ireland, hydrographic engineer.
Phillip Johnston, civil engineer.
Eugene K. Jester, mechanic.
Robert C. Johnson, powder expert.
Neal J. Kerr, mechanic.
Cevelius Kinder, railroad engineer.
Milton S. Kimball, electrician.
Wheeler P. Kidlington, iron worker.
Karl F. Kaufman, mechanic.
Robert A. Lieb, baker.
Otho G. Lard, chainman.
Malcolm S. Lyon, instrumentman.
Arnold A. Lenat, electrical engineer.
William R. Mayhew, machinist.
John McKay, draughtsman.
Leslie C. Myers, mechanic.
Miron Montigo, gas engineer.
Charles S. Mogin, draughtsman.
Edwin Miller, sanitary engineer.
Dugald A. MacLachlin, mechanical engineer.
Hanley Nonokowabe, motorman.
William C. Oke, type mechanic.
Charles Oyer, blacksmith.
John D. Pickards, gas engineer.
Harold C. Popplewell, water engineer.
Frank R. Pixley, construction engineer.
Elwin J. Peters, mechanic.
William W. Pinkton, rodman.
John R. Reed, railroad engineer.
Frank Ritcher, construction engineer.
Herbert E. Rankin, mining engineer.
David Stillwell, hydrographic engineer.
Alfred E. Schaler, railway engineer.
John Stirger, mechanic.
Arthur L. Smith, instrument man.
Werner J. Smith, rodman.
Paul Townsend, civil engineer.
William C. Townsend, electrician.
Jessie Tripp, Jr., draughtsman.
Samuel M. Thomson, auto mechanic.
John W. Tretas, pipe fitter.
Harold E. Webster, mining engineer.
John R. Wicks, chainman.

WOMAN WINS LAND.

The Secretary of the Interior has affirmed the decision of Register Roche and Receiver Mitchell of the local Land Office in favor of Maude Biles, in a contest brought by Alexander Sabille and involving 320 acres near Brawley. An appeal was taken from the original judgment and the General Land Office reversed the opinion and found for Mr. Sabille. An appeal was prosecuted to the Secretary of the Interior, but on account of the alleged neglegence of the woman's attorney, she was not served with the proper notices in time, and the appeal was refected. Later on, after the matter had been explained, the appeal was allowed and under the decision Maude Biles gets the land.

BILLBOARDS AGAIN.

The revised billboard ordinances, with numerous suggested compromises, will come up again tomorrow, according to present schedule. The many delays in this matter will have to come to an end if the ordinance is to go to a referendum vote of the people in the June ballot. There are two ordinances, one drafted by Assistant City Attorney Burnell, which will practically abolish billboards, and the original ordinance which will permit them in a large portion of the city.

LIGHTEST VOTE YET.

City Clerk Wilde yesterday said that the withdrawal of the power bond issue from the June ballot will result probably in the lightest municipal election vote in years. "With all of the principal offices filled at the primaries and only a few Councilmen and members of the Board of Education to elect, I am afraid the voters will lack interest and only about 30 per cent will go to the polls," said Mr. Wilde.

THE SOLDIER'S LITTLE SMOKE.

Says Bill to Jim: "Well, here we air, ah' shorely hell's a poppin'.
When shells ain't bustin' overhead, from airboats they're a-droppin'.
Ther shriekin' of the shrapnel an' drone o' Maxim ball,
Hes got my nerves ter jumpin' tel I ain't no man a-tall.
Now ef them consarned wimmen hadn't kiboshed off our poke,
It shore would be some soothin' jes' ter roll a little smoke."

Says Jim to Bill: "Ol' pardner, I've got almost enough!
This haulin' in of crippies is jes' a bit too rough.
What with ther ding bombardin' an' ther moans an' screams o' pain,
I'll shorely have ter quit it, or I'm going plumb insane.
A feller might could stand it, ef he had his little poke
An' could set down fer a minute an' enjoy a little smoke.

"Ef we had them cussed wimmen an' them sissy parson chaps,
Out here on ther firin' line a-takin' of the raps,
We'd shorely have ter fill 'em full o' hooch an' ginger stuff,
Ter keep ther knees from wabblin', but by gosh, 'twould kill their guff
'Bout the luxury we're havin', a-dodgin' shell an' mine,
An' settin back thumb-twiddlin', endurin' restin' time—
When ef we had the makin's tucked in our little poke,
We'd think we was in heaven, enjoyin' of a smoke."

C. L. THUDERHIEM, M.D.

No. 6064 Hollywood boulevard.



Columbia Records Note the Name

Constantino

The Great Spanish Tenor

Will sing for you with all the magnetic thrill of his brilliant stage-personality, if you have his exclusive Columbia Records.

The Columbia Repertoire is complete.

COLUMBIA Double Disc RECORDS 75c UP

Columbia Grafonolas $15 to $225

TERMS as low as 50c Weekly



THE MECCA FOR SHREWD BUYERS

Overell's

SEVENTH & MAIN STS.

"We Must Prepare for Long a War."



Dr. George Finley Bovard,

President of the University of Southern California, who returned yesterday from a conference on the war problems held by the heads of 300 of the country's largest colleges and universities. This picture was taken at the Santa Fe station as he alighted.

American Varsity.

(Continued from First Page.)

association in deciding to make military studies one of the most important subjects of study as he assured his hearers that their services would be in demand upon their leaving school. He also counseled economy and suggested that all commencement exercises be given a decidedly patriotic turn. "We are looking to the colleges and universities to assist us in impressing on the people of the nation the gravity of the situation, because we feel that they are especially qualified to do so as people respect their judgments and give serious thought to statements emanating from such authoritative sources" was one of the statements of the Secretary of War.

THREE-YEAR COURSE.

The association also decided to arrange to have the present semester system changed to a quarterly system, the idea being to enable a student to complete a course in three years instead of four. This so that all college men may be encouraged to complete their courses before leaving, they having been exempted from the terms of the conscription measure.

The meeting which lasted all day Saturday, was presided over by Dr Hollis Godfrey of the Drexel Institute of Art, Science and Industry. Addresses were made by Dr. P. P. Claxton, United States Commissioner of Education, Secretary of War Baker and a number of other prominent educators and government officials. Resolutions pledging the support of the association as a body and of the individual members were unanimously adopted.

After the close of the meeting Dr. Bovard proceeded to Washington, where, with Congressman Osborne and his committee, he visited the various governmental departments, calling on Secretary of War Baker and Secretary Daniels of the Navy.

Dr. Bovard is strongly impressed with the possibility of the Santa Anita ranch becoming one of the great concentration camps of the War Department. He accompanied Congressman Osborne to the War Department when the tender of the Baldwin ranch was made to the government for that purpose. The acceptance of this offer by the department will mean that hundreds of thousands of men will be sent here to undergo the course of training and drill necessary to fit them for the strenuous rigors of a European campaign.

In discussing the military aspect of the East in general, Dr. Bovard said: "The East is awake to the fact that this war is a serious matter. Washington has assumed a decidedly military aspect. Orders were recently issued to the effect that all men, in all branches of the service hereafter, appear on the streets in full regulation uniform."

Dr. Bovard will at once take up the task of organizing his university along the lines suggested at the meeting and when the next school terms opens the University of Southern California will be in step with the great national movement of preparedness for a long and hard-fought war campaign, that may drag out for years.

TO PRESENT FLAG.

Tomorrow evening, Mrs. Nina Wilson, patriotic instructor, will present a flag to the Methodist Episcopal Church, at Fifty-second and South Main streets, on behalf of the California Division of the Sons of Veterans Auxiliary, U.S.A. A splendid programme has been arranged and the public is cordially invited.

IN NEW QUARTERS.

The Weaver-Jackson Company will open the doors of its new establishment on South Broadway tomorrow morning. This company has been in business in Los Angeles for the past twenty-five years and, owing to a fire, was forced to seek a new location. The new store is handsomely equipped.

Demonstration and Sale OF THE World's Famous PENINSULARS

THE GAS RANGE OF DISTINCTION

Over 2,000,000 Users



Overell's

SOLD ON EASY PAYMENTS

Excellent Features of the PENINSULAR Gas Ranges

Absolutely guaranteed to be Perfect Bakers. Let us personally describe to you all the SUPERIOR POINTS OF CONSTRUCTION and the many advantages secured in having a range made of rust-resisting ARMCO IRON. The new process of electrically spot welding is used on the ranges. All valves are non-leakable. Serviceable, Sanitary Satisfactory

Mrs. J. F. Barth

Domestic Science Expert and Culinary Artist De Luxe

Will Demonstrate Recipes Showing How to Reduce the High Cost of Living

FREE Pastry and Biscuits Served with Cowan's "Stoll" Brand Coffee 9 a.m. to 5 p.m. FREE





Special Price $29.50

Same as cut, except black doors.



STOLL'S COFFEE

Special Price $11.50

Same as cut, except black doors.

18-INCH OVENS

All cabinet styles, such as the above range, have 18-inch or larger square ovens. Please do not confuse this range with those that have the small 16-inch and 14-inch ovens.

Wonderful Values

Special concessions in price on the entire superb line of Peninsular Gas Ranges, introducing the exceptional cooking and baking features that have attracted such universal admiration. Avoid the uselessness of extravagance by using one of these great gas-saving Peninsulars. The gas range of the highest quality and merit without extra cost.

ALL PENINSULARS SPECIALLY UNDERPRICED FOR THIS EVENT



Special Price ... $15.95

Peninsular Gas Ranges

Can be adjusted in one minute to burn either Artificial, Mixed or Natural Gas.



$17.50 Solid Oak Dining Table! $12.45

A 42-inch top, with 6-foot extension; has a heavy 2-inch rim and very massive appearance. Fumed oak.





$19.50 White Enameled Princess DRESSER $14.85

Beautifully finished on hardwood; large beveled mirror.

$8.50 Beautiful Birdseye Maple STAND $5.45

A very dainty stand, made of the best birdseye maple obtainable. Very appropriate.

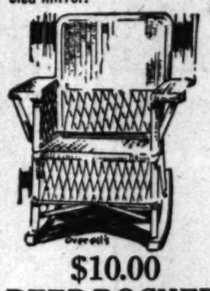


Chinese Grass Rockers as Low as ... $6.45

Now showing a big assortment of this serviceable furniture. Will give great satisfaction and comfort. Ideal for porch and lawn.

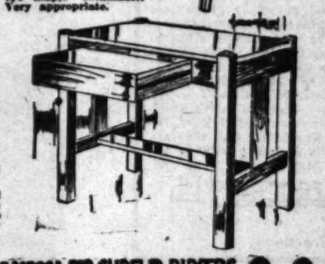
$3.50 Sulky $2.25





$14.00 DESK TABLE $8.65

Made of solid fumed oak; a combination table to be used as a writing desk or library table.



40% REDUCTION ON HIGH GRADE RUGS

Slightly marred in shipping. Some have small hook holes and others rubbed spots, but all have been repaired and the damaged places are scarcely noticeable.

$9.75 Merrimac Wool-Fiber Rug, 7½x9 ft. $5.95
$23.00 Berkshire Tapestry Rug, 8¼x10½ ft. $12.95
$25.00 Champion Tapestry Rug 9x12 ft. $14.95
$32.50 Passaic Velvet Rug, 9x12 ft. $18.95
$36.00 Jasper Axminster Rug, 9x12 ft. $21.95

$10.00 REED ROCKER! $7.75

A very serviceable and comfortable rocker. Made of selected material.

THE MECCA FOR SHREWD BUYERS

Overell's

SEVENTH & MAIN STS.

$8.00 Bristol Art Rugs Half Price $3.95

Large variety of patterns in extra-good quality Bristol Art Rugs in 9x12-foot size; close woven and reversible; a great value.

Accommodation.

JUDGE AIDS SOLDIER.

Holds Five-Minute Session of His Court to Admit to Practice Two Women Attorneys Who Will Handle Business of Martial Lawyer.

United States District Judge Bledsoe held a five-minute session of court yesterday, for the accommodation of Attorney E. E. Kirk, who started last night for the San Francisco Presidio to begin service in the officers' training camp and who desired to secure the admission of Misses Edwina B. and Wally Vogel, on motion, to practice in the local Federal court.

The young women are sisters and were admitted to practice in the Arizona State court at Phoenix. Next Tuesday a motion will be made before the United States Circuit Court of Appeal in San Francisco, by Mr. Kirk, to have them admitted to practice there.

During the absence of Mr. Kirk in the service, the Misses Vogel will have charge of his business in this city and San Diego.

WIFE THE WINNER.

Judge Shenk yesterday decided that Mrs. Sarah F. McDuff was entitled to the possession of property in Long Beach, claimed by her husband, William Gilbert McDuff. Mrs. McDuff claimed that she was forced to leave her home May 8, 1915, on account of threats of bodily harm. Mr. McDuff has since been in possession of the home. The property stands in her name, but he claims he paid the purchase price, $3750, and that through an inadvertence, the deed was made out in his wife's name.

Enormous Spring Sale

$18,000 *worth of* *Finest Grade* PAINTS

An exceptional opportunity to secure strictly high-grade materials for your spring painting at about ONE-THIRD OFF usual prices. Remember we are MANUFACTURERS and, therefore, in a position to sell much lower than the ordinary merchant. Our reputation assures you of nothing but STRICTLY HIGH-GRADE paints that last for years—none better can be obtained.

3600 gallons pure house paint, white and colors, the same as selling elsewhere for $2.75 and $3.00 per gallon $1.96
2150 gallons exterior brick and cement paint, the best made. Worth $2.35. Per gal. $1.68
1800 gallons interior plaster and wall paint. Gloss Eggshell and flat, flat washable finish. White and colors. Per gal. $1.88
1120 gallons best floor varnish, positively non-scratchable. None better. Use it for standing finish also. It will outwear usual varnish twice over. Per gal. $1.85

Also white lead, linseed oil, enamels, stains, brushes, etc. Come and see our exhibit of over 50 fine panels showing the latest interior gray wood stains, etc. All possible shades.

These prices should move these goods very quickly. Place your order at once to be safe. Mail orders solicited and colors mailed us will be matched exactly.

We also solicit inquiries from industrial concerns for special paints.

E. R. BOHAN & CO.

PAINTS, OILS AND VARNISHES

Main 2278 130 East Ninth St. P4396

ANAHEIM BEER is the BEST BEER

If you were not satisfied with the last beer you bought for Anaheim this time, it was good. All dealers.

nd Sale Famous SULARS OF DISTINCTION



Special Price $11.50

Same as cut, except black doors.

Wonderful Values

cial concessions in price on the entire b line of Peninsular Gas Ranges, introg the exceptional cooking and baking es that have attracted such universal ation. Avoid the uselessness of exgance by using one of these great gas- Peninsulars. The gas range of the t quality and merit without extra cost.

PRICED FOR THIS EVENT



Chinese Grass Rockers as Low as . . . $6.45

ow showing a big assortment of this serceable furniture. Will give great satisfaion and comfort. Ideal for porch and lawn.

$3.50 Sulky $2.25



40% REDUCTION ON HIGH GRADE RUGS

lightly marred in shipping. Some have mall hook holes and others rubbed spots, ut all have been repaired and the damaged leces are scarcely noticeable.

9.75 Merrimac Wool-Fiber Rug, 7½x9 ft. $5.85

3.00 Berkshire Tapestry Rug, 8¼x10½ ft. $13.85

5.00 Champion Tapestry Rug 9x12 ft. $14.95

2.50 Passaic Velvet Rug, 9x12 ft. . . . $19.50

6.00 Jasper Axminster Rug, 9x12 ft. $21.60

$8.00 Bristol Art Rugs Half Price

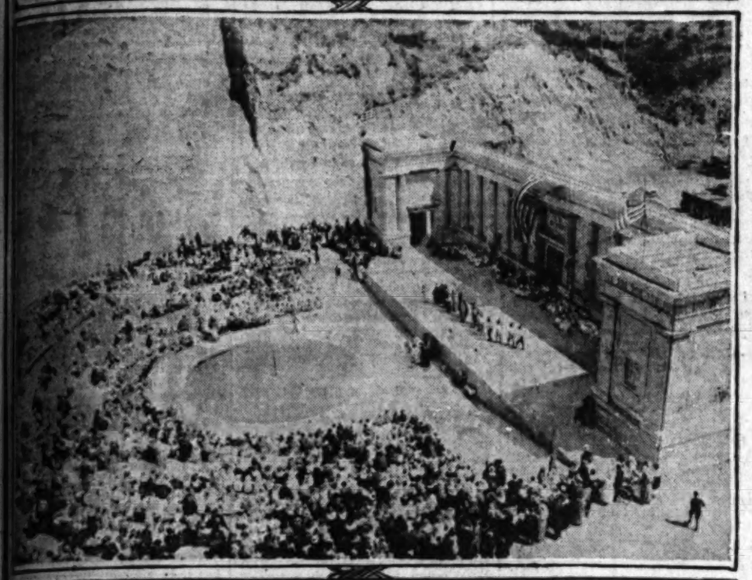
$3.95

Large variety of patterns in slightly used Bristol Art Rugs in 9x12-foot sizes; these woven and reversible; a great value.

ANAHEIM BEER is the BEST BEER

If you were not satisfied with the last beer you bought try Anaheim this time. It's good. All dealers.

As in the Days When Athens Taught the World Art.



At the formal opening of Pomona's new Greek theater,

the most pretentious structure of its kind in Southern California. The children of Pomona's schools, 1500 boys and girls, presented their May festival on the open-air stage before Ganesha Park's great natural amphitheater and on that occasion this unusual picture was taken.

Achievement.

GREAT NEW GREEK THEATER'S FORMALLY OPENED AT POMONA.

THE first public use of the remarkable Greek theater at Ganesha Park, Pomona, occurred during the past week, when the pupils of the public schools held a May festival there. The greatness of this open-air theater was only then realized by the public. So enthused is Pomona with the success of this institution—which is only partially completed—that its citizens are seriously considering a proposition to vote $26,000 bonds for the completion of the great auditorium. Sir Herbert Beerbohm Tree visited this place a few months ago and pronounced it one of the finest foundations for a great theater that he has ever seen.

Less than a year ago two well-known citizens of Pomona visited Berkeley to witness the graduation of their children at the State University. While there, they were greatly impressed with the Greek theater on the university campus, which is one of the finest on the Pacific Coast. They returned enthused with the idea of creating a Greek theater for Pomona, and today this theater is a reality. The first half of the open-air auditorium in Ganesha Park, is completed.

UTILIZES EXCAVATION.

It is built in a big excavation. Years ago the park department began hauling gravel from the west side of the big hill in this park for the purpose of building roads. Nobody knows how many thousands of wagonloads of gravel have been removed from the hill, but the result has been the creation of an enormous excavation, more than 400 feet in width and nearly 1000 feet long. The walls to the east, west and north are from sixty to 200 feet high, and there is opportunity for unlimited space by cutting down these high walls.

The theater itself is made of cement. The stage is more than 100 feet in length and it has a depth of forty feet. It is equipped with ample dressing rooms in the wings. In front of the stage is a driveway of cement, with a cement circle in front of the first row of seats. This is arranged to provide for chariot races, etc., before the great assemblages when spectacular productions are given. In the center of the arena is a space for a fountain or pool.

The present seating arrangements consist of twelve long, semi-circular rows of seat bases made of cement. They are three feet wide, and as they extend back from the arena they rise eighteen inches, one above the other. Theater chairs are placed upon these bases, and this gives the spectators unobstructed view of the stage. The present seating capacity is about 4000. By cutting down the hillsides this capacity can be increased until there are seats for fully 20,000 people.

THROUGH PUBLIC SPIRIT.

Pomona's Greek theater was built through public-spirited efforts. Twenty-five citizens appointed by the Chamber of Commerce organized themselves into a Finance and Executive Committee and within less than sixty days they raised $12,000 to start the structure. Their plan was to put $20,000 into the enterprise. Recently new funds have been raised and the twelve rows of seats were constructed, so that the place might be in readiness for the High School graduating exercises, which will occur next month.

The High School spirit has had a large place in the forwarding of this project. The High School class of 1915 netted $150 at a public entertainment at Ganesha Park and presented it to the city, with the suggestion that it be kept in trust till such a time as it might be used as the nucleus for a Greek theater fund. Pomona is justly proud of its beautiful recreation center, Ganesha Park, and it has ample reason for feeling especial gratification in its latest achievement. This provides a place for large gatherings and public entertainments that will be of great convenience to this progressive city and that is certain to attract many visitors from other points.

Diagnosis.

WHAT IS THE MATTER WITH THE WOMAN'S POLICE COURT?

BY ALMA WHITAKER.

WE LIKE to think that our Woman's Court is a place where "justice, tempered with mercy," is meted out to those unfortunate women who come within the clutch of the laws.

The idea of a woman's court, separate and distinct, for dealing with the delinquencies of the weaker sex, is good. All the women's organizations were for it when it was first started about two years ago. They are, but it is working under such handicaps, such a confusion of temperaments and interests, and opinions are so diverse and intrusive as to methods and systems, that it is safe to say that every one allotted to it, as his turn comes along, dreads the experience secretly.

The idea is that the appointed judge—at present Police Judge Richardson—dispenses justice, with the aid of the council of a committee of women. But that committee, numbers thirty or more women. Some of them are entirely suitable, seriously interested, honestly concerned for the ends of justice and reformation and willing to devote much conscientious consideration and time to the cause. But some of them are mere politicians who care to see it as a stepping-stone to some other office, or who merely find it work a bit excruciatingly entertaining.

SYSTEM TOO CONFUSING.

Curiously enough, the two latter types are a source of irritation, not only to the judge, but to the victims. The politically inclined want to make the court very informal, with the judge sitting at a table, flanked on either side by themselves, for the better consideration of their professional advice. This involves considerable chatter and discussion, irrelevant questions, and a sense of pedantry in the wretched victims. And the presence of the type of mind in the sordid details of the case is a morbid entertainment, sitting back in their fine feathers and unctuously shocked expressions of face, which arouses a feeling of ire in the prisoner at the bar, who writhes under the sense of comparison and finds it a peculiar disadvantage. Added to being a matinee show for the unemployed.

Judge Richardson has, therefore, taken a stand and returned to the chair instead of the table. It seems a perfectly meet and right that he should have that dignity. Mr. R. Richardson and Mrs. Otis think otherwise.

And it is certainly desirable that any committee of women should justify its existence in that court. Theirs not to judge, but to aid, to help in the restoration and redemption of the women defendants. Four women, at least, are doing just this with conscientious devotion — Mrs. W. A. Barton, the probation officer, stands out a shining example of the possibilities. Mrs. Reed, a colored woman, lends invaluable aid with those of her own race. Mrs. Picherie, Spanish, and Mrs. Tobinsky, Jewess, both come in this most desirable and helpful class.

PROBATION PLAN GOOD.

A small committee, therefore, composed exclusively of this type of good woman, could attain miracles of redemption. For the idea of the suspended sentence, probation, the chance to make good, has proved itself entirely justified. Justice Richardson himself declares that 75 per cent. of his probation cases make good, only 2 per cent. come back to the court on repeated offenses and the rest are lost sight of.

Miss Maude Miner of New York, who is an authority on this work, similarly indorsed the probation idea in her address before the Friday Morning Club last week. The Morals Efficiency Commission's idea of clapping these women into prison, punishing them, and sending them forth again, often shabby, unhealthy, despairing, and expecting to wipe out an evil by punishing the victims, is utterly discredited.

It isn't fair, it isn't human, it isn't decent. These women are not prostitutes for pleasure — you have only to sit through one dismal sitting of that court to know that. They are prostitutes because they have no other way to make a living. Any humane judge, recognizing the damnable social system we live under, feels serious compunction in sending such women to prison. They say so.

Another vicious part of the system is the stool pigeon. It has come to the place where the stool-pigeon evidence is utterly distrusted by the judges, who will not convict upon it unless corroborated by disinterested evidence.

For the benefit of the uninitiated, the stool pigeon is an able-bodied young man hired by the city, at the urgent and constant request of the Morals Efficiency Commission, to go out upon the streets, tempt solicitation, follow it up to an incriminating stage and have the victim arrested. Paid tempters! One wonders if the many good women who are members of that commission would care to have their own sons in such a dubious trade. I personally regard the stool pigeon as an accessory to crime. So, I think, do the judges, from their attitude toward this sort of evidence. Justice Richardson decries the stool-pigeon system very thoroughly.

WOMAN ALONE SUFFERS.

We are all agreed that prostitution is a serious evil. But this is a pretty rotten method of combatting it. How many men are in jail for this offense? Yet, if it is a crime for one it is a crime for both. If punishment is the cure, punish both parties to the offense. Remove the demand and spoil the market.

The vast majority of women who come before that court are sad human beings, frequently mentally defective, generally ill, always poor. The rich ones never get caught. Therefore the most urgent need of that court is a training home where these women can be taught to be self-supporting in some other way, cheered, encouraged, clothed, fed, given medical attention and at least sent forth again with a chance—and a friend.

It isn't fair that we should expect this small handful of women, unpaid, to do our whole duty for us.

MONEY LITTLE HELP.

That committee of women at the woman's court has organized itself, with president and officers, passes motions and resolutions, raises money. Just what they do with the money, I could not discover. But presuming they use it for aiding the miserable victims of society, trifling monetary aid is not enough. It is too easy. That committee should consist of, perhaps, half a dozen women with real devotion to the work, real saviors. Otherwise, they have no business there. So long as the woman's court labors under these difficulties and disabilities it must be a failure, at best a meager success.

I would like to see that court run on the plan of the girl's juvenile court under a discreet and able woman judge, similar to Miss Orfa Shontz, who, in her eighteen months under Judge Reeve, has turned the Juvenile Court into an example of efficiency for the country. In Miss Shontz's court the men are always brought before the bar, and, as she said at the Friday Morning Club last week, "We can at least make them feel like contemptible worms."

If we have a woman judge she would have to be the very best type of woman, of course. But man or woman, no judge can achieve the splendid possibilities of rescue and redemption which that court offers until that woman's committee is drastically sorted over, its duties strictly defined, the stool pigeon abolished, and a proper training home established.

These conclusions are drawn after careful investigation and conversations with our judges, our probation officers, some of our best lawyers, and the women who are actually working for these women.



Red Cross Shoes

VILLE DE PARIS

317-325 SO. BROADWAY — 312-322 SO. HILL STREET

—Pictorial Review Patterns



Just Out of the Bandbox

Sports colors are woven into some very smart washable girdles. These may be found at the Trimming Department—$1.25 and $1.50 yard.

The banding by the yard is priced 25c to 65c.

The very newest ribbons for hat bands and belts may be found at Ville de Paris. Old rose medallions embroidered in Persian designs and colors are slipped on gold and turquoise blue gros-grain ribbon. There are four medallions to the yard and the price is $1.35 yard.

The most advanced fashion demand in millinery is the combination of black velvet and Satin Soleil with white Milan, leghorn and crepe. Ville de Paris responds with many attractive models—one silk velvet brim is crowned with Milan. The bow of black velvet ribbon is restrained from flight by a bunch of luscious cherries.

Strictly masculine in cut are the rompers for small boys. The trousers are pink, green or blue and the waists white smocked or embroidered with colors to match the trousers. Sizes 2 to 3 years.

Capes are the popular Summer wraps. A particularly charming one at Ville de Paris is of blue silk poplin; gathered into a deep yoke; a wide tuck conceals the arm-slits and the front fullness is held in place by a sash. White collar and buttons add the final touch.

Ask to see style 563—the new Gossard front-lace corset. It has the girdle top and is of flesh pink batiste. Just the thing for summer—$6.50.

Some of the most refreshing toilet necessities are English and Russian bath tablets, to perfume and soften the water. These come one dozen to the box. The English are fragrant with verbena, rose and lilac, the Russian with cologne. (Toilet Goods Section.)

Combs which pretend to be tiny Japanese fans are found in the Jewelry Section. One in particular is of gold inlay adorned with a peacock and set with blue and green brilliants.

New Wash Silk Petticoats

$5.00 Petticoats of charming white silks that wash as easily as skirts of gingham. Made with panel front and back; tucked, tailored flounce with underlay.

$5.75 Wash-silk petticoats with deep flounce, tucked and finished with two scalloped embroidered ruffles. Splendid value.

$6.50 Extra size petticoats of wash silk, have tailored flounces, circular hemstitched ruffle. Priced $6.50 and worth it.

First Floor.

Embroidered Silk Stockings $1.25 Pair

The fad for embroidery seems to have worked from the top down—that is to say it began with millinery, spread over suits and dresses and at last has touched bottom—your stockings.

Those of pure silk in white with black and white embroidery; gold with gold and pink with pink.

First Floor.

$18.50—$21.50—$28.50 For Suits or Coats

Revealing New Value Standards

Smartest Spring Suits at $18.50 and $21.50
Clever Coats at $18.50 and $28.50

Perhaps the most important thing to note is that, although every price is a substantial reduction, the styles are of the best and in demand RIGHT NOW.

So, price and style considered, these garments set higher value standards.

So far as materials are concerned you will readily see the saving in buying at these prices instead of making or having a garment made. Which means that the fabrics, trimmings, etc., at their retail prices will mount practically to the cost of a made suit.

Wool jersey sport suits shown in all the smartest high shades and combinations, $21.00.

Smart suits of serge, poplin, gabardine and shepherd checks, $21.00.

Serge, gabardine, poplin and jersey wool suits in new styles and new colors at $18.50.

Wool velour coats in solid colors, checks and plaids. Wonderfully good value at $18.50.

Serge and poplin coats and high colored wool jersey sport coats reduced to $18.50.

American Bolivia, serge and poplin and handsome fine wool velour coats, $28.50.

The Full Workbasket

May Sale of Notions and Dress Findings

A splendid opportunity for home or professional dressmakers to replenish supplies of most necessary accessories for Spring and Summer sewing. We have reduced prices in most every instance so very sharply that the bargains are inconceivably good.

Sale Monday, Notion Department, Aisle 5.

Dress Shields Reduced to 25c Pair

Opera, Crescent, regular and pin-on styles.

Higher priced Zouave style shields reduced to 35c pair.

Mostly broken lines of Omo make, but a few others are mixed in also.

Imported Stickerei Braid for Trimmings 6-Yard Bolts 25c 35c and 50c

White with pink, navy blue, red, lavender, tan, green, black, light blue or brown. All white. Tan with blue. Red and white. These braids are extremely scarce and prices are advancing rapidly—we advise that you supply yourself copiously tomorrow.

Imported Feather-Stitch Trimming Braid 10c to 25c Bolt

Splendid quality and very neatly featherstitched. Bolts of 4 to 6 yards. Miscellaneous assortment.

Cash's Trimming Braid, 10c Yard

Every dressmaker and every woman who makes her own clothes knows Cash's braids and will recognize immediately the great reduction from regular price. All good colors that will stand the wash-tub test for permanence.

Brassieres at 95c

An assortment of broken lines formerly priced more than half again as much.

Lace and Hand Crocheted Buttons

Wonderful assortment priced exceptionally low for the May Sale.

Flat and ball-shape buttons in orange, brown, blue, pink, light green, dark green, purple, lavender, black, white and yellow. All these colors combined with white, which tones down the shades so that they will harmonize with almost any other color.

Lot No. 1 reduced to 10c doz.

Lot No. 2 reduced to 35c doz.

Lot No. 3 reduced to 65c doz.

Lot No. 4 reduced to 85c doz.



Real Imported French Kid Gloves

Ville de Paris' Own Direct Importation Just Arrived from France in Spite of Submarines

Arrived in the nick of time to be on hand for May and June weddings.

We ordered these beautiful gloves from France many months ago and consider ourselves extremely fortunate that the ship that carried them to New York successfully ran the blockade.

White with white or black embroidery; full pique sewn; complete assortment of sizes; 2-clasp, $2.25, $2.50 pair.

Finest quality washable kid gloves in white with white embroidery, are full pique sewn—$3.00 pair.

"Lily of France" Corsets

—Exactly what their name implies—beautiful in form. A lithe, aristocratic figure is the good fortune of women who wear this splendid corset. The careful service of our fitters assure you a perfectly correct and comfortable fitting. Style No. 1430—one of exquisite symmetry—is of fine pink material. Low top for Summer comfort—$5.00.

—Corset Dept.—First Floor—

36x36 Inch Scalloped Edge Damask Cloths Special $1.75

These are the most popular size luncheon cloths. As one's table-wear should be carefully complemented by the linen beneath it no hostess will have cause to regret placing her finest china or silverware atop one of these cloths.

Pure linen; heavy weight; snow-white satin finish; new circular designs. The assortment is not very large so we advise you to make purchases quickly.

Linen Dept.—First Floor.

Damask Pattern Table Cloths $3.50 Each

No matter how many cloths you have in your linen chest now you should add at least one of these because they are such extremely good values.

2x2 yards in size. Fine quality pure Irish linen of heavy weight. Satin finish and snow white; wide assortment of designs.

Linen Dept.—First Floor.

72-Inch Bleached Table Damask $1.75 Yard

Pure Irish linen damask; of heavy weight and fine weave; soft satin finish; choice assortment of designs. A special value that is most attractive.

22x22-inch napkins of same quality linen and in patterns to match the damask are priced $4.75 dozen.

Linen Dept.—First Floor.

25 Dozen Pure Irish Damask Dinner Napkins, Special $5 Doz.

This is undeniably one of the very best offerings ever made in our linen department.

23½x23½-inch napkins, of fully bleached beautiful satin finished Irish linen. So fine is the weave, so heavy the weight and so attractive the pattern that these napkins are in themselves the best evidence of their higher worth.

Linen Dept.—First Floor.

Philippine Undermuslins Reduced ¼

We've had to dip into many and many a complete line to fill up the original assortment placed on sale because the demand was greater than we expected.

Each garment of splendid quality, good style and charmingly hand embroidered.

Gowns, envelope and straight chemises of nainsook. Each garment hand-made and hand-embroidered. Floral designs of various degrees of elaborateness. Some with dots; others with punch work medallions, combined with Valenciennes trimmings and Cluny insertions.

To every woman who really appreciates beauty in muslin undergarments we make the statement that more dainty or more desirable muslin underwear is not made in Europe or America and even in their original cost Philippine undermuslins are far less than the French.

First Floor.

Toilet Articles *of Burnham Make*

Nationally known for purity, Burnham's preparations may be had in Los Angeles, only at Ville de Paris. Keep this list for reference—you'll find it handy when ordering.

Cucumber and Elderflower Cream, 50c-$1.00.

Skin rejuvenator; splendid skin food, $1.00 and $2.00.

Massage cream; greaseless and disappearing, 50c.

Cremosone; for tan and freckles, 50c.

Medicated Complexion Powder, 50c.

Poudrosone; finest face powder, $1.00.

Aromatic Astringent, $1.00.

Reducing Lotion, $1.00.

Instantaneous Bleaching Outfit, $2.50.

Jacque Rose Petals Rouge, 50c.

Dandruff Remedy, 50c.

Lustrosone Brilliantine, 50c.

Liquid Shampoo, 50c.

Gray Hair Color Renewer, $1.00.

Green Soap, 15c bottle.

Mani-Rose Oil, 50c.

Lilliosone; hand whitener, 25c.

Cuticle Cream, 25c.

First Floor.

Boot-Silk Stockings 65c Pair

Boot of pure thread silk, top of fine lisle with elastic garter welt; full fashioned; reinforced heel and toes; black, white and colors.

First Floor

Smart New Fancy Silk Stockings $1.25 Pair

All pure silk except for 9-inch lisle elastic garter top; fully reinforced at heel and toe. Full fashioned throughout.

Shown in a wide range of stripes, checks and attractive fancy combination-color designs. Nearly every color and combination represented. You must have a pair for sports wear.

First Floor

The purchasing power behind The Times' circulation makes this paper the supreme selling force for merchants, brokers, agents and general tradesmen, and no advertiser can get his proportionate share of business without using its columns.

All kinds of live stock can be bought and sold by reading the "Live Stock" columns in The Times "Liner" pages.

The Los Angeles Times carries the story of your goods, and presents your appeal to a vast army of readers who are able to buy advertised articles, and who, on account of believing in this paper, are predisposed in favor of its advertisers.

PUBLISHERS:
THE TIMES-MIRROR COMPANY.
OFFICERS:
H. G. OTIS, President and General Manager.
HARRY CHANDLER, Asst. Gen. Mgr. and Treas.
HARRY E. ANDREWS, Managing Editor.
F. K. PFAFFINGER, Assistant Treasurer.
MARIAN OTIS-CHANDLER, Vice-Pres. and Sec'y.

Los Angeles Times

EVERY MORNING IN THE YEAR.
Daily and Sunday, Illustrated Weekly and Semi-Monthly Magazines. Yearly, $9.00; Monthly, 15 Cents, Postpaid. Daily Founded Dec. 4, 1881—36th Year.
Member, Class A, of the Associated Press. Leased wire mileage covered: Day, 22,000; Night, 22,000; words transmitted, 60,000, not including specials.

OFFICE:
New Times Building, First and Broadway.
Branch Office No. 1—319 South Spring Street.
LOS ANGELES (Loce Ahng-hayl-ais)

Entered at the Postoffice as mail matter of Class II.

COMPULSORY WORK.

From the selective draft used to raise an army in times of war may spring a selective draft for an industrial army in times of peace. Why not? If men can be compelled to fight for their country, why should they not also be compelled to work for their country? A selective industrial draft after the war will go far to solve the problem of unemployment. But we must take them while they're young!

HELPING FRANCE.

A business man in Pasadena, who has just returned from a trip to various countries in the Far East, says that 200,000 laborers from Northern China have been taken into France to replace French workers who have shouldered arms. France will not worry a great deal as to whether the Chinese government declares war against Germany so long as the Chinese people continue to play such an important part in helping the Allies to win.

FOOD, FOOD, FOOD!

Experts have estimated that the present year's orange crop in California will be 10 per cent. greater than that of last year, that our grape production will be considerably larger than last season's crop and that the Imperial Valley melon crop will run from 20 to 30 per cent. heavier. And this before we even dreamed that we had to get busy and raise something to eat! What will we do when we try our best, if the Lord continues to favor us with sun and rain?

WHY SHOULD IT?

Three members of the City Council reversed their stand on putting the power bonds to a vote in June, so there is doubt of the proposition being placed on the ballot. Why should it be placed there? In asking for a postponement of the vote on this question one citizen said that voters would probably be confused with other issues on the ballot and would not favor the bonds. No, the voters would probably not be confused—but they probably would not favor the bonds. Los Angeles citizens are not worrying themselves sick for fear they will not be allowed to put another tax on their property, just at present.

MARRIED MILLIONAIRES ARE TO SERVE.

The conscription bill, as originally reported, provided for exempting all married men. But an amendment exempts only married men whose incomes are necessary for the support of their families. If this clause is adopted wealthy married men of military age will have to go to the war. Wealth has its disadvantages.

"If thou art rich, thou art poor;
For, like an ass, whose back with ingots bows
Thou bear'st thy heavy Riches but a journey
And Death unloads thee."

Some conscripted married millionaires may enjoy a term of camp life as a recess from the kind of felicity they are enjoying (?) in their gilded homes.

LAUGHTER—WHY?

We have read a number of essays, written by learned doctors and philosophers, on the subject of humor, tending to explain how and why people smile and laugh. So far we have never read an article that quite satisfied us on this point and we have come back to our old theory that men laugh because they are amused. Whatever be the physiological or psychological cause of laughter it is a sane, wholesome exercise and one in which all men would do well to indulge at every opportunity. The man who laughs can usually be trusted while the individual who is afraid of a grin is too serious to be safe. He is more dangerous than the man who has no appreciation of music and flowers. When you see a man laughing to himself it is usually a sign that he is a good friend to himself and therefore a trustworthy person to deal with.

KINGS AND CRANKS.

Upton Sinclair would have a special island prepared in the Pacific where, after the war, all present reigning monarchs—since his scheme presupposes a democratized world—could be gathered together in one small royal community. Of course they would have to work for their living. Nicholas Romanoff is already learning how to handle a shovel. William Hohenzollern's executive ability could be given fair scope as general manager of the island, and all the other ex-kings be allotted jobs suitable to their graded abilities. A sufficient number of royal sympathizers to do the general work required would no doubt gladly accompany their fallen idols to the seclusion of Kings' Island.

We rise to suggest an addition to the Sinclair scheme for disposing of the superfluities. We would select a second island, not far away from that occupied by the relics of royalty, whither we would transport all the cranks, meddlers and hare-brained reformers who are anxious to take up the jobs vacated by the royal failures. This of course would have to be much larger than the other island and its inhabitants also would be forced to do useful work.

Ten years hence we will guarantee, under such a dual arrangement, Kings' Island will show more progress and order and useful work accomplished than Cranks' Island. Anyone given a choice of residence on either of the islands would unhesitatingly choose the former. For those who have set the whole world wrong are more capable of redemption than those who believe that they can set the whole world right.

THE BONE AND SINEW OF THE NATION.

These are epochal days and clangorous. There is shouting and tumult—the ebullition of a great nation's intensity and surge. In a rapid sequence patriots are leaping for a brief moment into the limelight and being cheered. Statesmen fling an eloquent phrase to the winds; millionaires give acres or factories; philanthropists endow hospitals; financiers turn streams of gold into the treasury; big business men unite, and all these loom as dominant figures, colossals, in the mighty work of war.

They are patriots, all of these. They deserve credit—and they get it. Their names are tossed proudly from lip to lip. They receive plaudits and acclamation. That is right. Their work can be individually great because their individual influence and resources are enormous. But they do no more than their duty, no more than they should. They get individual, personal, wide-heralded credit for doing their duty. Their names are singled out. They feel the exaltation of appreciation and acclaim.

But they alone could not win this war or any other war. The men on the firing line are unnamed except on the obscure company roster; the men with the hoe and the plow are applauded only under the large abstraction of workers. And there you have the bone and sinew of the nation, the war winners. The limelight never plays on the face of the so-called common man. The nation is crammed with leaders and would-be leaders. The Reserve Officers' Corps was overenlisted ten times. A civilian, distinguished it is true, with less than ten months' active service to his record in the field, has now set Congress in a fussy debate as to whether or not he shall lead the United States Army into France.

We need patriotic officers, financiers, statesmen and distinguished civilians. But they must not be personified as the nation's saviors. No one man, no small group of men, can be such in days like these. Out of the rank and file, out of the fields and offices, someone always rises to fill the place of the dead. And the men that charge full into the spray of machine guns, carrying the flag aloft and forward; the men that dig and plant and harvest; the men that pluck their small savings from the bank, and go about doing menial and clerical work with never a hand to cheer them on, never an ovation, with never mention of their names—those are the war-winners, the colossals, the saviors.

The world over it is the same, only in monarchies it is lese majeste to say so. We of America know it, but we must not forget it. Hero worship is just and proper for men like Washington, Lincoln, Grant and Dewey—when they have done their heroic work. But the unnamed men who left blood-stained footprints in the snow of Valley Forge, the hundreds of thousands that rushed marching and singing out of the North, the boyish gunners squinting through the ports at Manila Bay—they are vaguely praised by tradition's modest voice.

Let it be remembered that Private Jones, U.S.A., eager to join the first expedition to France, is just as much a patriot as any leader of a division. His individual importance is not so great, but all the Private Joneses of this country taken together are of immensely more importance. Where there is courage and pluck and brains in the ranks there will always be, at least eventually, intelligent officers on the General Staff. Mahan came from the decks; Sir William Robertson, who succeeded Kitchener as Commander-in-Chief of the British armies, came from the ranks; and among the statesmen, among the financiers, among the philanthropists and men of big business in America today there are few who did not come up from the fields and factories and workshops where right today their ultimate successors are in training.

It is the muscles that are aching in the wheat fields and corn patches, the fingers that are poking seeds into the soil, the backs that are bent over the furrows, that are coaxing the earth into avalanchine productivity. These are patriots, just as much as the men around the President. And the stokers on the locomotives and in the glaring furnaces of foodships, they are patriots doing their bit. The little clerk putting his one hundred carefully saved dollars into the Liberty Loan—that is his mite. Withhold that hundred dollars and the hundreds of his fellow clerks, and withhold the thousands of Private Joneses, and the Morgans and Rockefellers and Schwabs would give their millions upon millions in vain.

The nation's activity grows steadily, steadily, more intense. The vast rumble of factories fills the land; the hoarse calls of laborers in the field mingle with the sharp commands of the army; there is the roar of trains and whirl of belts, and clanging of steel on steel in foundries, the clank and grind of cables, the oaths of stevedores on docks, and the crash of boxes lowered away to the tune of the whining wench. The bone and sinew of the nation is beating out plowshares and swords; men who will go with hearts jumping but with faces grinning into bombed trenches and stay there—till they leap forward—are shambling through the maneuvers of the "awkward squad;" toilers at the lathes and wheels are fashioning the engines of war; down in the depths the gnome-like miners pick coal and ore for the bellies of ships that will go far and wide bearing troops and food. The war-winners are at work. The little unnamed men are loosening a nation's resources, resources that will roll out and down and over Europe until the last spiked helmet disappears beneath the flood.

Let the big men have their praise. Some of them seek so much of it that they seem to need it. But remember the little fellows, the toilers, whether they be soldiers or sailors or ditch diggers, hoers in the fields or stokers hushing the hungry roar of the furnace—remember them, for a nation has gone out to war, and every man and woman working in it and for it is a patriot, as great as the greatest.

The verdict of the Coroner's jury, held on the body of Star Daley, who was hanged by an Arizona mob, was that the "deceased came to his death at the hands of parties unknown." And this was not below Mason and Dixon's line, but in one of the youngest States in the Union.

The Knock-out.



U-BOATS DEFIED BY AMERICA.

The United States cannot be bluffed, cannot be intimidated, cannot be beaten by Germany's unrestricted U-boat warfare. Damage has been done to us; our ships have been lost; our women have been drowned; but the mighty surge of American commerce to European ports grows steadily, the dangers lessen, and Germany's final and most desperate offensive—made with the cry of "world-dominion or ruin"—is surely dwindling.

Official reports from Washington show that America's exports to Europe increased $27,000,000 during March, the second month of alleged "ruthlessness;" and all of the ships bearing the cargoes represented in that enormous sum threaded their way through the so-called blockaded zones.

Even while German statesmen were assuring their countrymen that the havoc of March was ruining us and bringing starvation close to England, the food-tide of commerce was rising steadily about the cliffs of Dover. Even during the month of April more than fifty U-boats were sunk, thus making it a desperate price that Germany paid for the damage wrought. And so perilous has become the U-boat campaigning that though the submarines sank 300,000 tons in the first week in April, during the first week of May that damage was reduced to a sinking of but 150,000 tons.

The heavy shipments have been due to American determination and courage. We are into the war in earnest. Germany forgot that we were a free people, devoted to all the inspiring and exalted traditions of freedom; a peace-loving people; a people that would any time go the limit of honor to keep from a quarrel. But, when forced into that quarrel, we would not turn back.

And it is American ships, manned by American seamen, carrying American cargoes to American Allies that are braving the dangers of Germany's last assault and succoring the war-worn nations whose vast energies have been poured out on a thousand fields of battle. American ingenuity and American courage are leading the last charge against the powerful world-enemy.

WHY GERMANY FORCED US INTO THE WAR.

The German government, under the control of the Hohenzollern dynasty, on February 1 last deliberately violated its pledged word to the United States not to sink unarmed and unresisting neutral ships on the high seas, and not to murder American citizens who were passengers or members of the crew.

That this violation of pledge was done with the purpose of forcing the United States to declare war against Germany was apparent, and many people have supposed that Germany took this course expecting to be victorious in the war by her submarine atrocities, and then to exact a large cash indemnity from this rich nation. The German Chancellor, it was said, remembered how Bismarck tricked Napoleon III into the Franco-Prussian war, for the purpose of robbing France of Alsace and Lorraine and compelling France to pay the cost of the war.

But men better acquainted with the plans of the rulers of Germany assert that it is believed in Berlin that the millions of Germans, German-Americans and pacifists in the United States would aid Germany in obtaining favorable terms of peace from the Allies and that this belief was the inspiration of the order of February 1.

For Germany knew—she could not help but know—that she is on the verge of collapse and that the peace terms dictated to her by the Allies would be made fierce by their remembrance of her atrocities and utter disregard of the laws of civilized warfare, and by their unswerving determination to pull her fangs, so that another assault from her could not be made for generations. America as a neutral could be of but little help in mitigating the severity of the terms of peace. But with America as an ally of the Allies and an ally that had made substantial contributions in money, supplies and men to their cause America would have a potential voice in dictating terms of peace.

German statesmen were encouraged by the attitude of American La Follettes, and Stones, and Dills, and Clarks, and Vardamans, and others, to believe that the "peace without victory" theory would control the action of the United States and cause it to influence that of the Entente Allies.

The mistake that Germany makes is in supposing that we would, any more than Great Britain or France, urge or accept peace conditions that would depend for their fulfillment upon the honor and good faith of the present German government. The contest is now, as stated by Elihu Root, one between autocracy and democracy, and one inflexible condition of peace will be the utter retirement and exclusion from power of William Hohenzollern and his adherents.

THIS BEING A SPORT.

One of the most trying tasks undertaken by unthinking man is that of being a sport.

If a hapless human has once been branded as a good sport he is like to spend his waning years in an apartment with upholstered walls. To live up to his label he may carelessly sacrifice the confidence and respect of his family. He is apt to throw away the esteem of his employers and to undermine his own physical well-being. In other words, he is apt to be a star-spangled jackass.

To be a good scout he will throw the hooks into his creditors and flim-flam his landlady. He will wear a shirt two weeks and lunch on broken crackers for the sake of being a hot sport during the hours the white lights are burning brightest.

The glad moment with him is when he is standing on the mahogany and the gang is gathered about him with uplifted mugs singing "For He's a Jolly Good Fellow." It is rotten harmony and most of the bunch can only yelp or wheeze the words, but to this dodo-domed dolt it sounds sweeter than the music of the spheres. Nothing that Beethoven ever wrote or Caruso sang could be half so enticing.

It matters not that with the morning comes the reckoning. He has had his moment. The butterfly has had its glorious flight. Our hapless hero has been decorated with the Order of the Good Sport. The button of the Sunny Scouts of the White Way has been sewed on his garments. He has taken all the degrees in the Brotherhood of Chumps.

He has been sentenced to a lifetime of deception and duplicity. He must be a good sport—in public, for the rest of his days. He may be full of debt, rheumatism and remorse, but he must exhibit a false front that conceals the shoddy within. For the doubtful joy of being pointed out as a good fellow by a few inconsequential ginks he goes through his career knowing within that he is a false alarm.

South Hades is packed to the eaves with good sports.

Many a man who is mentioned as being "the life of the party" might just as well be a dead one so far as his folks and fellows are concerned.

At an elevated point on West First street a young man stood by the side of a pretty girl watching the sun rise from his saffron bed in the chambers of the dawn. An hour later he was complaining to the police that the young woman had taken $200 from him. We suspect that the poor fellow was neither a poet nor a sport. A true poet would never object to paying so paltry a price for such ecstacy and a genuine sport would never seek to recover the trifling sum.

STREAKS OF WIT.

A Safe Refuge.

[Philadelphia Public Ledger:] The mining stock promoter dashed into his office and locked the door.

"Where can I hide?" he cried. "The police are coming."

"Get into that simplified card-index case," said the head clerk. "I defy anyone to find anything there."

Vocalization.

[Washington Star:] "You must enjoy hearing your prima donna sing."

"I do," replied the impresario. "You don't know what a relief it is to have her get out and throw those high notes around to the audience, instead of yelling at me about her salary."

Stung.

[Liverpool Post:] Mrs. McLap was about to pull off a social for the benefit of the Civic Club.

"Are you going to invite Mrs. Nexdore?" asked her niece.

"I should say not," answered the old lady. "I entertained her once and she never recuperated."

He Died for the Union.

[Nebraska Awgwan:] Sergeant: 'Ey, there! Where are you going?

The Absent-minded Beggar (who had climbed out of the trench:) 'Oi Jiminy! When that bloomin' shell w'atied over'ead Hi thot it was 12 o'clock.

As Good as His Word.

[Boston Transcript:] "Jack threatened if I refused him he would take a dose of poison then and there. All the same, I refused him."

"Mercy! And did he take the poison?"

"A small dose; he lit a cigaretta."

Did It Melt Her?

[Philadelphia Public Ledger:] "I cannot entertain the idea of marrying you," she replied coldly. "My heart is with our brave boys at the front."

"It's a good thing for the boys," he replied, drawing himself up. "They need all the ice they can get on the Mexican border."

Fair Warning.

[New York Globe:] "Look here, officer," said the irate householder, "this section is filled with second-story men and sneak thieves. My house has been robbed five times in the last three weeks. Do I get any protection from you, or don't I?"

"I have done all I can for you, Mr. Blickensdorf," returned the weary officer. "I warned you after the second robbery to move out of that house, and it isn't my fault if you continue on there, knowing that these burglars are after your stuff."

Still Trying.

[Birmingham Age-Herald:] "Jigsworth is still very attentive to that rich wife of his."

"Well! Well! And they've been married four or five years. I thought in that length of time he would certainly be able to get control of all her property."

Safety First.

[Washington Star:] "What are you going to tell your constituents when you go home?"

"Hadn't thought of that," replied the Congressman who speaks impulsively; "I'm waiting to see whether it will be safe for me to go home."

RIPPLING RHYMES.

ANOTHER SLACKER.

That citizen is somewhat phoney who hastens into matrimony that he may dodge the fray; it ought to shame his soul, doggone him, to see how people look upon him, upon his wedding day. Methinks I see him humbly kneeling, his voice all choked with maudlin feeling, before some maiden fair; "the thought," he says, "of doing battle out where the noisy cannon rattle is whitening my hair. So long as I'm remaining single the chances are I'll have to mingle with men whom I abhor; I have no use for soldiers' labors, I have no use for guns and sabers, I have no use for war. I'd rather hear my neighbors hoot me than have a husky German shoot me or prod me with a sword; I'd rather men should call me Rabbit, than fall into the beastly habit of being carved or bored. So marry me, sweet Isabella! Have pity on a cringing fellah, who hates the thought of blood, for if you won't avert disaster by chasing with me to the pastor my given name is Mud." You'd think the girls would deem him dotty that they in angry tones and haughty would order him away; but Slacker prospers in his wooing; girls like his billing and his cooing, and wed him every day. WALT MASON.

THE WORKING OF THE YEAST.

[Daily Financial America.]

China, one of the oldest of the world's autocracies, cast off the robes of royalties and garbed itself in republican simplicity.

Portugal gave to the house of Braganza its conge and entered the family of democracy.

Russia, most hidebound, vicious and hateful of all the strongholds of absolutism, broke its shackles in a day and made itself free.

In Spain there are rumblings that presage revolution, a peaceful revolution, but a revolution that means an end to Spanish Kings.

In Sweden the cry goes up "Republic." "Revolution." "Republic."

In Greece he who is known as Constantine sits quaking on his throne and asks Britain, France, Russia, the nations he betrayed, to save the shell of a monarchy that endures in Hellenic lands.

In Hungary the people pray for peace and raise their hands in wrath against a ruler who is the scion of unnumbered kings.

In Germany there is riot, unrest, bloodshed. The day of doom is near for the Hohenzollerns.

Wonderful days are these.

Never were there times like these.

The yeast of democracy, brewed in Independence Hall in 1776, is working throughout the world, burning into the hearts of men, purifying, glorifying, redeeming the people of the earth.

I GUESS SO.

BY CHAS. F. LUMMIS.

I have lived quite a while. I remember when Sumter was fired upon. I have yet a little Minton tile which was knocked out of the floor of a church in Charleston by a cannonball of Sumter's answer; and an ancestor handed it down to me. As an American I love to know the history of my country. As my profession is that of a historian, I have to know.

It's mighty lucky the proposed Press Gag Law was not effective on Friday, May 11, 1917. I'd hate to see every newspaper man in Los Angeles led out and shot for high treason for publishing news that would "give aid and comfort to the enemy." Some I would weep over less than others. In Lazy Days I might even lead a firing-squad myself—against some of them.

But not now—for, unless they told me, I wouldn't know—

"Thropp Camp Abandoned. War Department Can't Spare Arms or Instructors. 1500 Prospective Officers Disappointed."

Help!

We are in a State of War?

And—the above!

Is it, or is it not a time to Get Busy? Who's to blame? Don't lay it on the Dozenless Baker—it's your fault and mine. And my wire got to Washington within two hours after I read this news which was perhaps the hardest bump I ever got as an American.

"Hon. Jas. D. Phelan,
U. S. Senate, Washington, D. C.

"Throop Camp abandoned because War Department cannot furnish arms, equipment and instruction." 1500 fine boys volunteered to take this course for officers. If all were accepted, they could officer 30,000 privates. Nation calls for army of 2,000,000, by conscription. If government can't train officers for 30,000, what are 2,000,000 privates going to do? Go to war without officers, training, arms or equipment?

"Beg you to take up strongly with Senate and War Department instant provision for Throop Camp to fit 1500 exceptionally qualified young men to be officers. They willingly pay own expenses, even uniform. Can't nation furnish guns and instructors? If not, where are we in this war—and why?

[Signed] "CHAS. F. LUMMIS."

* * *

I am not ordained to preach—but I'm going to, anyhow!

The whole educational world knows Throop. It is in the front rank in the West. Its scholarship is accredited above par, everywhere. It has proved its patriotism as no other American school has done in this crisis. It is fitted to fit—it desires to fit—1500 brave, competent voluntary young Americans to be officers of the vast American army (twice the size of both sides in the Civil War,) which will be our first contribution—please notice the word First—to the incomparable war into which we have jumped. We don't realize it. Who talks war—except for publication? Washington itself doesn't realize it!

What is Washington? A lovely city to which we Send our Proxies—and then forget we sent 'em. We cuss them for not doing our will—and forget to tell them what we'd really like.

A democracy is a sloppy form of misgovernment. We never have an election but the patriot is slapped in the face—by the inevitable conclusion, proved by the returns, that at least half its fellow "citizens" don't care enough to get out and vote either yes or no.

That may do all right in Lazy Times—if it Suits You. But in this time, don't guess you can Dawdle. Our fight isn't with Dawdlers or Sleepyheads nor Fat-wits. No, by Heaven, nor with a nation that can't find 1500 guns and fifty instructors to train its volunteers!

Myself, sole, it is my judgment as a historian that if this splended Throop Camp is definitively abandoned, it will stand for at least one year longer of war. Not that 1500 officers are so much of the 120,000 required for an army of 2,000,000. But if the War Department can't take care of 1500, how is it going to run 120,000?

I'm not good at arithmetic nor at politics. All I do know is about what happens to any people that thinks God is Sitting Up Nights to repair its stupidities!

We have Bitten Off what is going to be a big job to Chew. Mebbe we can do it. I hope so. But God knows we won't be chewing gum! We will have to bite nails!

If 10 per cent.—which is really too much to expect in a republic—that agree with the main sentiments foregoing, would wire accordingly to their pet Senator or Congressman (a little night letter to Washington isn't much of a tax compared to those we'll have to pay) why, the noble, patriotic and sane Throop Camp would not be "abandoned." The War Department would beg, borrow, buy or steal the 1500 guns—pray note: 1500 guns for a nation of 100,000,000 people "In a state of war." It would find a few drill-masters for these volunteers, who pay their own board and buy their own uniforms.

Do you know of any other country in the world where such a question would be possible?

If Throop Camp wins out—if you will help it against Red Tape—if American common-sense "does her duty"—it will cost me the dearest selfish pleasure I have in all the world.

But that's about what I owe my country.

The Solemn Face.

[Boston Transcript:] Two sailors were coming along the sidewalk just as a newly-married couple came out of the church to enter an automobile. Said one sailor: "There goes another poor devil launched upon the sea of matrimony."

"Yes," said the other, "and he looks as if he expected to strike a mine any minute."

PEN POINTS.

BY THE STAFF.

Good morning, have you seen of the Wrigley diamonds?

Oregon has enlisted her the army and navy. Speed Californians!

With wheat at $3.25 a humble farmer is no longer downtrodden class.

The investigation of the bread trust has been set kitchen stove to "raise."

A troupe of food-jugglers make more of a hit on the stage than they do behind er. And isn't that the truth?

The battery of lawyers tled the case involving without going to trial are ing: "Hark, From the Tomb

Great is the ingenuity of kees. Two of the interned ships that the crew thought had ruined by disabling chinery have been gotten sea.

The Department of recommends that tomatoes on stilts instead of vines to lie on the ground sakes, ain't tomatoes high now?

Ah, Premier Venizelos has been located. A crowd gunmen have him on both the Allies and the lows agree that he missed.

Col. Bryan addressed at San Quentin and was enthusiastic farewell. come under the head punishment of men themselves?

It is now possible to whale meat at the local it is claimed that it dinguished from beef. by those who have whale meat.

The $5000 that has been the garden committee plowing would buy a "truck." It will be note whether the taxpayers return for the investment.

Los Angeles ought to of the contracts for the of the proposed wooden authorized by the Shipping sion. We have the timber and the men and make ships.

Having nothing else to a lot of folks think that at the front should not with smoking tobacco essary "makin's." us what a lot of we see when we have

Ex-President Roosevelt be permitted to head to France. But the he will go just the of the Roosevelt mentality balked by a little congress. Woodrow Wilson the credit in this war.

Governmental control is coming with a vengeance. government has just Stineman Coal Company Johnstown, Pa., where out on a strike. It every laboring man crisis would try to assist ernament instead of The coal at these mines government contracts.

It is hoped that it the desire of President every available inch of cultivated, that the in parts of this city to the plow, as they some cities. Somebody took a thousand years to incomparable lawns at Public spirit does not a sacrifice. Within City Hall there are acres of untilled land to be utilized.

Ex-Senator Joseph is dead at the ripe age of The Times has not with the dead statesman, on his bier a bit of remembrance of a who spoke his opinions sions and who could well as take. Joe Forster mollycoddle. An tial character, he made they are forgotten which he was held friends and foes. a man in the back in his

ADDRESS TO GOLFERS.

Oho! ye merry gentlemen,
To devastate the greensward
Who blew about your
And bragged about your
And purred with satisfaction
Get out and weed and
Forget the score, we're
Your country needs
Hard work! You
the harm?
The hoe is better than
You'll puff and blow
days, but do not
No one was ever
Of course, you're fat,
that? Though
You'll be remade by
Turn out, you portly
And make the gay
Dismiss the toiling
Get out upon the links
You may have thought
But nix on that!
—[James J. Montague in Philadelphia Tribune.

100 Li
To the first 100 custom
after having shopped in
Younker
20c Wash Goods, 8:30 to 9:30, 7½c — Fancy figured lawns, batiste, voiles & crepes. 27 and 40 inch.
Whilet
15c HDKFS. 6½c — Large size with narrow hems. Fine sheer cambric with assorted initials.
Your Sum
E. W. Fox
See These Lum
3rd Floor
Hr. Sales T
$1 UNION SUITS 2 TO
UNDERWEAR 4 to 5,
Undermu
DRESSING SACQUES 25c
79c

PEN POINTS.

BY THE STAFF.

Good morning, have you seen any of the Wrigley diamonds?

Oregon has enlisted her quota in the army and navy. Speed up, there, Californians!

With wheat at $3.25 a bushel the humble farmer is no longer in the downtrodden class.

The investigation of the local bread trust has been set behind the kitchen stove to "raise."

A troupe of food-jugglers would make more of a hit on the vaudeville stage than they do behind the counter. And isn't that the truth?

The battery of lawyers who settled the case involving a fat estate without going to trial are rehearsing: "Hark, From the Tomb," etc.

Great is the ingenuity of the Yankees. Two of the interned German ships that the crew thought they had ruined by disabling the machinery have been gotten ready for sea.

The Department of Agriculture recommends that tomatoes be raised on stilts instead of allowing the vines to lie on the ground. Land sakes, ain't tomatoes high enough now?

Ah, Premier Venizelos of Greece has been located. A crowd of Greek gunmen have him on the list. And both the Allies and the other fellows agree that he never will be missed.

Col. Bryan addressed the inmates at San Quentin and was given an enthusiastic farewell. Wouldn't this come under the head of unusual punishment of men who cannot help themselves?

It is now possible to purchase whale meat at the local markets and it is claimed that it cannot be distinguished from beef. Perhaps not, by those who have been raised on whale meat.

The $5000 that has been given to the garden committee for seed and plowing would buy a lot of garden "truck." It will be interesting to note whether the taxpayers get any return for the investment.

Los Angeles ought to get her share of the contracts for the construction of the proposed wooden freighters authorized by the Shipping Commission. We have the machinery, the timber and the men and they go to make ships.

Having nothing else to talk about, a lot of folks think that the soldiers at the front should not be provided with smoking tobacco and other necessary "makin's." Which reminds us what a lot of interesting things we see when we have no gun.

Ex-President Roosevelt will not be permitted to head an army to go to France. But the chances are that he will go just the same. A soldier of the Roosevelt mentality is not balked by a little thing like Congress. Woodrow Wilson wants all the credit in this war.

Governmental control of utilities is coming with a vengeance. The government has just taken over the Stineman Coal Company plant near Johnstown, Pa., where the men are out on a strike. It would seem that every laboring man in the present crisis would try to assist the government instead of hamstringing it. The coal at these mines is used on government contracts.

It is hoped that in carrying out the desire of President Wilson that every available inch of ground is cultivated, that the beautiful lawns in parts of this city will not be put to the plow, as they have been in some cities. Somebody said that it took a thousand years to make those incomparable lawns at Oxford. Public spirit does not require such a sacrifice. Within ten miles of the City Hall there are thousands of acres of untilled land. That ought to be utilized.

Ex-Senator Joseph Benson Foraker is dead at the ripe age of 70 years. The Times has not always agreed with the dead statesman, but we lay on his bier a bit of rosemary that's for remembrance of a stout-hearted man who spoke his opinions on all occasions and who could give blows as well as take. Joe Forsker was no mollycoddle. An aggressive, potential character, he made enemies, but they are forgotten in the esteem in which he was held by personal friends and foes. He never struck a man in the back in his life.

ADDRESS TO GOLFERS.

Oho! ye merry gentlemen, who hurried forth each week
To devastate the greensward as you swung the shining cleek,
Who blew about your brassie shots and bragged about your drive,
And purred with satisfaction when you bettered eight-five;
Get out and weed and sow the seed behind the furrowing plow,
Forget the score, we're in the war! Your country needs you now!
Hard work! You bet! but what's the harm? Smooth out that startled frown.
The hoe is better than the club to keep the bay-windows down.
You'll puff and blow the first few days, but do not get upset—
No one was ever foundered by a little honest sweat.
Of course, you're fat, but what of that? Though you can't pull a gun,
You'll be remade by hoe and rake before the summer's done.
Turn out, you portly business men, and plant the pea and bean,
And make the gay potato thrive on every level green!
Dismiss the toiling caddy boy, for he can learn to drill;
Get out upon the links alone and hustle with a will.
You may have thought you'd not be caught and tangled in this row,
But nix on that! Although you're fat, your country needs you now!

—[James J. Montague in Minneapolis Tribune.

8:30 to 9:30

50c WHITE GOODS 5c—Voiles, lawns, batiste, organdy, also mercerized suitings. 8:30 to 9:30, 5c.

$1 SUITING 25c—Mixtures, cheviots, diagonals, homespuns, etc. 1 hour, 25c.

$1 LACE 79c—Silk chantilly and gold and silver flouncings. 18 and 27-inch. 8:30 to 9:30 79c.

$1 CURTAINS 19c EACH—Assorted samples for windows, panels, etc. 1 hour, 19c each.

Our BOOSTER Sale

8:30 to 9:30

15c YARN 10c—Golden Fleece crochet yarns in colors. 8:30 to 9:30 10c.

$1.25, $1.50 SILK CHIFFON $1—Heavy quality in colors and black. 42 inches wide. Aisle 1.

25c, 50c BUNGALOW NETS 19c—Full bolts and remnants to 45 inches wide. 8:30 to 9:30 19c.

$2.50 $3 BLANKETS $1.29—Single and double, fleeced and woolnap finished. Slightly soiled. 8:30 to 9:30 $1.29.

100 Live Roosters Given Away Monday—Values That Dominate Year

To the first 100 customers closing their transfers Monday to the amount of $5 or more after having shopped in at least 3 different departments, will be given one of these high-voiced roosters. So be here ready to shop when the doors open.

And the values for Monday even surpass those of the opening week. Just glance at these outlined and they only hint at the hundreds of other specially planned sales that you will want to share here Monday.

FARIS - WALKER
The 5th STREET Store
BROADWAY AT FIFTH ST.

Younker's Wash Goods 19

Pretty 35c and 50c Weaves for Monday 19c

WHAT a surprise to find new 35c fancy striped tissues Monday selling for 19c. And these in a splendid variety of colors most suitable for summer wear; 38 inches wide. Also 45-inch white French voile, very sheer and evenly woven. A regular 50c quality for 19c Monday.

50c Suitings 23c
Just the material for beach or street wear. White grounds in rich colored sport stripes, checks or mixed designs. Also white French pique, 27 and 36 inches wide.

$2.50 LONGCLOTH $1.69—Heavy, closely woven weave, chamois finished. 10 yard bolts.

$2 LONGCLOTH $1.29—Chamois finished, pure white material for summer underwear. 10-yard bolts.

50c Weaves at 25c
Including satin striped voiles in colors over white grounds; also highly mercerized pure silk striped poplins, in colors and black and white.

15c GINGHAMS 10c—Big assortment of new spring patterns, including stripes, checks and plaids. For dresses, aprons, etc.

25c ROMPER CLOTH 18c—Genuine Amoskeag quality, very heavy to withstand the hard wear the children will put it to. Fast colors. 32-inch.

At 10 Dollars



Big Second Week Feature in Coats, Suits and Dresses
Latest spring styles of beautiful silks or woolen weaves. All sizes.

Suits $10.00
$15 to $22.50 Lines.

NO SALE of the season carries with it a more helpful economy than this—the big opening feature for the second week of the Booster Sale. Suits of corduroy, serges and wool poplins in splendid color range. Plain tailored, Norfolk, belted or semi-belted styles. Also about 100 high-grade late winter suits, including $25 to $35 broadcloth, whipcords and velours.

$2, $3 Tub Dresses $1.—Pretty voiles, tissues, linens, etc., in stripes and plain colors.

Coats $10.00
$16.50 to $22.50 Values.

IT WILL be coat selecting time for scores of women tomorrow when they see the beautiful new ones that are here and at so many dollars less in price Monday. High waisted, belted front, belted back and full belted models of wool velours, imitation Bolivia, whipcords, homespuns, wool poplin, silk or wool jersey and taffeta. In plain colors, plaids, checks and mixtures.

$7.50 Sport Suits $4.98—Two piece styles for summer wear. Plain or colored effects.

Dresses $10.00
$16.50 to $22.50 Styles.

AND provided for this Booster Sale are nearly 500 new spring and summer dresses in all the late and pretty styles, materials and colors. Of taffetas, silk poplin, crepe de chine, satin, serge and taffeta and Georgette in combination. High waist and smart basque effects as well as sport styles in colors and black. For women and misses, only $10.

$4, $5 Skirts $2.95—French flannel in checks, stripes and plaids. Also plain corduroy.

A Dollar Silk Day

Nearly 10,000 Yds. Plain and Fancy Weaves 36 to 40 In.

AND every weave is not only marked at a new price, but is also fashionable for this season's wardrobes. Patterns and colors are all popular and in great variety. You'll find these all at $1, Monday.

$2.00 brocaded poplins....$1.
$1.50 fancy taffetas....$1.
$2.00 paisley chiffon....$1.
$1.50 colored silk poplin....$1.
$1.50 colored taffetas....$1.
$2.50 stripe silk voile....$1.
$1.50 silk crepe de chine ..$1.
$1.69 black silk taffeta....$1.

Silks 75c
$1.25 and $1.50 Materials.
Including satin striped and pin stripe taffeta, messaline, louisine checks and plaids, white striped chiffon, polka dot, foulards, etc. Pleasing colors.

Silks $1.49
$2.00 to $3.00 Weaves.
Real Yo San sport silks, crepe silk shirting, ribbon striped taffeta, suiting, pongee, new sport silks, heavy black peau de soie, fancy striped black taffeta, etc.

My $2 Georgette $1.49

Just 2000 Yds. In All Colors. Aisle 1.

IT WILL be in popular demand Monday, for heavy pure silk Georgette crepe at this economy is wanted in every sewing room for summer. And the width is 40 inches, and the shades pink, blue, maize, gold, green, etc., as well as black and white. Over 2000 yards Monday at $1.49 yard.

$1 Val. Laces, 39c
You will say they are the daintiest edges and insertions you've seen at such a saving. ½ to 1½ inches wide. 12-yd. bolts.

$1, $1.50 Emb'y, 49c
Sheer of weave and so attractive in pattern. Of Swiss, organdy, voile and crepe in floral, blind, openwork and embossed designs.

25c & 35c Trimming Laces, Monday 10c
AND this stock represents our regular lines of shadow linen cotton cluny, linen torchon, platt Val, and Normandy laces in edges, insertions and appliques. 10c yard.

While they last, Shirts

Men's $2 and $2.50 Madras Lines.

AND madras shirts are so hard to find and almost unheard-of at such a reduction as this. It's a value that we can most proudly boost Monday. Also including fine mercerized silk swivel shirts in neat patterns. Shapely cut and in sizes 14 to 17½. Regular $2 and $2.50 lines Monday for $1.50.

$1, $1.50 Shirts, 79c
Another lot of golf styles of madras, percale, chambray, soisette and repp. In all colors.

$5 SILK SHIRTS $3.15—And they're of heavy quality tub material in scores of neat stripes and plain colors.

25c, 35c SOCKS, 3 FOR 50c—Silk lisle, fiber silk and heavy cotton with linen heels and toes. Black, white and colors.

$1 Union Suits, 69c
Fine nainsook, cotton soisette and madras garments. Sleeveless and knee length. Assorted sizes for men.

$2, $2.50 UNIONSUITS $1.50—All silk and silk top undergarments with wide barred nainsook trunks. Sleeveless and knee length.

$2 PAJAMAS $1—Of Oxford cloth, pure white and finished with silk frog fastenings. All sizes.

Our Summer Suit $7.95

And in The Booster Sale Including $12.50 and $15.00 Styles.

WHAT a saving to select such high grade, high priced suits at this price Monday. And the sale includes blue serge suits, also mixtures of hard twisted cassimeres. In plain or pinch back style. Full or half lined. Sizes 32 to 44.

$5 CRASH SUITS $3.50—Of linen crash in pinch back style. Coat and pants in all sizes.

$7.50 PALM BEACH SUITS $5—How cool and practical for one's summer or vacation time.

$1.50 FANCY VESTS 98c—Made of imported fabrics in assorted stripes and designs. Sizes 33 to 50.

$2 AUTO DUSTER $1.50—Double breasted, belted back styles of linen color cloth.

Lunch Cloths, 79c

Every Housewife Will Surely Want One.

FOR the breakfast or lunch service pretty Japanese cloths in 48x48-inch size. Designed in bamboo, iris, maple and chrysanthemum patterns on white with blue and blue with white borders. Complete with 6 napkins to match.

50c Stamped Gowns 35c
Longcloth or nainsook and in the prettiest designs, ready for women to embroider. Round or V-neck. All sizes.

$2.98, $3.98 SWEATERS $1.98—Serviceable, light weight summer coats for women and misses. Of mixed wool, belted, fancy or plain with shawl collar.

$5.00 BATH ROBES $2.49—For men and women. Variety of patterns. Cut full.

Leathers
Final clearaway of former $3 and $4 mats and table covers in range of designs $1

PAIR OF BOOTS $1.50



Shoes $3.98

$6 to $10 Footwear

THEY measure 8½ and 9 inches high—so stylish this season for walking or dress wear. Of gray, ivory, white or brown kid and gray or brown buck. Many with fancy colored uppers. Lace or button styles.

MEN'S SHOES $1.98—Genuine Goodyear welted shoes for dress or work wear. Of vici kid, gunmetal, patent or tan in excellent range of sizes. $3 to $4 factory checks, $1.98.

Women's Stylish $3, $3.50 and $4 Lines—Monday

MANY of the foremost shoe makers of America have contributed their sample lines or factory checked lots of footwear for this great Booster Sale Monday. Stylish boots of black kid, patent colt or gunmetal, plain or in color combinations. High cut and in lace or button styles with hand turned or Goodyear welt soles. Also pumps and slippers of gray, white, ivory, brown or black kid. All sizes.

SHOES AT $1—Boys' and girls' $2, $2.25 and $2.50 lines including gunmetal, patent or calf skin styles. Also Mary Janes. All sizes.

Heavy All-Silk Hose 95c

Regularly Selling for $1.50.

MR. CONRAD is boosting for values in women's hose tomorrow and he has certainly selected the lines that will please his customers most. All-over silk or silk with lisle garter hems. In black, white and plain colors. All reinforced; all sizes.

Women's $1 U. Suits 69c
Fine one and one-stitch lisle garments. Low neck, sleeveless; yokes and armholes taped with silk ribbon. Cuff or umbrella knee.

$2.75 SILK BLOOMERS $1.98—In white or pink. Italian silk bloomers.

$2 UNDERWEAR $1.50—Women's medium heavy silk and wool vests and pants.

50c, 75c UNDERWEAR 3 FOR $1—For misses, boys and children. Vests, pants, shirts and drawers.

Hose 25c *Line 3 for 50c*
Heavy ribbed cotton in black and white. For misses, boys and children.

Hundreds Waists 69c

One of the Greatest Purchases in Years. Reg. $1 Val.

WE CANNOT too forcefully impress you with the unusualness of such a value. With summer now near and needs for these pretty styles ever increasing there is little telling if the lot will stay with us through the day. Of lawns, organdy, Swiss and voiles—the very newest effects, including large collars, frilled fronts, etc.

Hats $1.98
$3, $4 and $5 Styles.
These large black sailors of shiny straws with just a plain wide grosgrain band and bow sets them off so stylishly. Also Milans in white, Milan hemps in plain colors and two tone, fabric and straw and leghorns in good styles, colors and black. Trimmed with ribbon band and bow.

NEW SHAPES $1—Former $3 to $4 hemp, Milan hemp, lacquered straw, wenchaws and body hats in colors and black.

Standard Patterns.

Hr. Sales To Crow About

89c STRIPE SILK 12, TO 1, 39c—Satin striped weaves that guarantee to launder. 36-inch.

75c CHALLIES 3 TO 4, 39c—Hundreds of yards, all wool. Designs on light or white grounds.

$1.25 SATIN 1 TO 2, 69c—Cotton back lining material in colors or black. 36-inch.

$7, $8 AUTO ROBES 2 TO 3, $4.49—Heavy wool robes in plaids or checks. Fringed ends.

Underwear Sales To Crow About

UNION SUITS 2 TO 3, ecru summer ribbed sleeve, ankle lengths.

UNDERWEAR 4 to 8, 5c and children's vests, and shirts. Ribbed cotton.

$3.50, $4 BROADCLOTH 1 TO 2, $1.69—All wool, sponged and shrunk. In colors, 54 inch.

$14.50 RUGS 3 TO 4, $8.50—Wool and fiber, in Chinese designs. 9x12 feet size.

Undermuslins 69c

$1 and $1.29 Garments.

GOWNS, skirts, envelope chemise, combinations, etc. Some finished with hand embroidered yokes and all trimmed with lace and ribbon run. In pink, maize or white.

$1 to $2.50 Corsets, 8:30 to 9:30, 69c—Soiled or slightly damaged models. Sev. sizes.

25c to 75c Brassieres, 8:30 to 9:30, 10c—Soiled and damaged brassieres and sanitary goods. Some seconds.

79c Petticoats, 8:30 to 9:30, 25c — Black moire with fancy flounces. "As is," 25c.

Rugs at $22.75

Formerly $40.

BEAUTIFUL seamless high-grade Wilton velvet and Axminster rugs in designs and colors for living, dining or bedrooms. 9x12.

$24.50 Brussels Rugs, $16.50—Hard woven, artistically patterned rugs in sizes 9x12 and 8¼x10½. All perfect.

25c Silkoline, 10c—In lengths to 9 yards and in many designs and colors for light drapes, etc.

$4.25 Couch Cover, $1.98—Armure tapestry covers in extra large size. Many colors and patterns.

Paints

Sales in Basement.

$2.00 Brown drab paint, gal....$1.15
60c floor paint, colors, qt.....39c
$2.00 house paint, colors, gal. $1.29
25c varnish stains, colors.....15c
S-W white enamel, ½ gal....$1.80
50c Jewel floor wax, sale.....39c

Hose 7½c

Red ½ Inch, 5 Ply Grade.
Our regular 11c fine red or black garden hose. Guaranteed.

Lawn Mower $4.95
$7.95 value. Ball Bearing.

35 lb. Mattress $5.98

In All Bed Sizes.

NEW linters carded cotton covered with fancy striped art ticking. Biscuit tufted and with roll edge. A great Booster Sale feature Monday.

$5, $5.50 Plaid Blankets $3.29—Double stitched ends and in splendid weight for year round service. Size 68x80 inches.

$1.75, $2 Comforts $1.25—Large cotton filled comforts in bright blue, pink or tan floral coverings.

$1.25 Pillows 79c—Covered over sterilized mixed feathers with twilled ticking. 21x27 inches. Weight 3¼ lbs.

Silverware $4.98

$10 Chest. 26 Pieces.

SIMEON L. & GEO. H. ROGERS silver plated tableware including six knives, forks, tea and table spoons, 1 butter knife and sugar shell. Packed in mahogany stained chest.

35c Silverware, 1 Hr. 15c—Knives, forks, tea and table spoons, butter knives and sugar shells. Roger & Bros. silverware in bright or satin finish. Monday, 8:30 to 9:30 15c.

$2 Alarm Clock 98c—Top and back bell alarm, nickel finished and guaranteed to keep good time for 1 year. None C.O.D. Monday only 98c.

How to the Line.

SEVEN THOUSAND MEN, MILLION IN MONEY, TO CRUSH MOB RULE.

Vigorous American Policy of San Francisco's Chamber of Commerce to Enforce Law and Order Meets with Remarkably Strong Public Favor.

THE cheering news comes from San Francisco that constant accessions to the membership of the Chamber of Commerce of that city for the determined support of its Law and Order Committee work, are being received; that the membership is now more than 4500, and that the pledges to the fund to support the law and order work amount now to considerably more than $1,000,000.

E. G. Judah, president of the Los Angeles Merchants' and Manufacturers' Association, has just returned from Sacramento and San Francisco, in which latter city he was in conference with Frederick J. Koster, chairman of the San Francisco Chamber of Commerce Law and Order Committee. He brings word that the recent developments in connection with the Preparedness Day bomb outrages have more firmly than ever before cemented the better elements of San Francisco into one solid body, determined to stand firmly back of the Law and Order Committee.

Mr. Judah carried with him to San Francisco the reaffirmation that the Los Angeles Merchants' and Manufacturers' Association is most heartily in accord with the plans of the northern organization, and that it will at all times give its support in every possible manner to the efforts of the Bay City to rid itself of the troubles that have beset it for years.

LAW SHALL PREVAIL.

An interesting phase of the campaign for the general awakening of public sentiment is the fact that immense advertisements have been carried in all the San Francisco daily newspapers, excepting the Bulletin, setting forth the general situation and urging that "no innocent man, wrongfully convicted, shall be punished; that no guilty man shall escape punishment, but that whatever is done shall be done according to law, and shall not be done according to the dictates of any individual or of any set of individuals."

The result of this printed appeal, say reports from the north, has been a constant accession of new members to the organization that has taken such a decisive step in crystallizing public sentiment in favor of cleaning up the old sores of San Francisco, and putting it upon a basis of real and substantial prosperity.

In large, black type, the big advertisement is headed: "Law and Order." It is directed "to the men and women of San Francisco," and sets forth the following:

Let it be recalled at this time by every patriotic and loyal San Franciscan that on Preparedness Day, July 22, 1916, there was committed in this city the most horrible public crime that ever stunned a city or shocked the nation—the killing by a bomb at Steuart and Market streets of ten men and women and the maiming of fifty others—for the most part guests of this hospitable city on that day.

These men and women were American citizens; they were at peace with all the world; they were standing in holiday garb on the streets of a free American city, and they were wantonly slaughtered.

And now, let it be recalled by you men and women, of San Francisco that, when the first terrible shock had passed, 6000 of you, in face of bomb threats, marched to the Civic Auditorium and gave your grim indorsement, with one voice, to these resolutions:

RESOLUTIONS INDORSED.

"Resolved, that we voice the indignation and horror of the law-abiding elements of this community at the murderous outrage committed on the streets of San Francisco, and express the deep sympathy of the community to the sufferers of the infamous crime; that we demand the relentless pursuit of those responsible; that, where the people make the laws, the people must enforce the laws; that civilization rests on obedience to law, without which no society can persist, or life or property be secure; and we pledge our united support to the redemption of this city from violence and intimidation, and the re-establishment of a law-abiding spirit, enforced by the authorities and supported unanimously by all the people."

Nine months have passed since that crime. Arrests have been made. The orderly processes of the law have operated, and convictions have been had.

Meantime, though, other problems have engaged you. You have been plunged into a world war. But, while you have been giving your patriotic and serious thought to our profound national crisis, while you have for the time permitted your regard for your city to be subordinated to your inspiring fervor for the welfare of our country, those very forces that made the bomb outrage of Preparedness Day possible have been taking full and measured and unscrupulous advantage of you to spread again their doctrine of anarchy, their intimidation of courts and of elected officials.

Coercion of courts, peremptory demands on elected officials that the law be arbitrarily set aside, are a far more devilish expression of anarchy than was the bomb outrage itself; for this is striking at the very bulwarks of our Americanism: it is striking at the very root of organized society, and of the institutions of civilization.

RECENT MEETING HELD.

Responsive to the appeal to the public made through the press by the District Attorney of the city and county of San Francisco on April 24, 1917—the District Attorney elected for three successive terms by a majority vote of all the people as their representative, and the only properly-constituted officer to make such an appeal—a committee of citizens met on Wednesday, April 25, 1917, at the office of the San Francisco Chamber of Commerce.

The sense of that meeting was expressed in the following resolution:

"Whereas, the District Attorney of the city and county of San Francisco has appealed to the public of this city for assistance in order to avoid a miscarriage of justice; therefore, be it

"Resolved that it be the sense of this meeting that it recommend to the Law and Order Committee of the San Francisco Chamber of Commerce that through its attorneys it investigate what assistance may be needed by the District Attorney, and thereupon to offer to secure the services of such special counsel and such other services for the securing of information as may be necessary, to provide such assistance to the office of the District Attorney of the city and county of San Francisco, to the end that there may be no miscarriage of justice; also that the Law and Order Committee, through advertisements in the daily newspapers and other means, definitely put itself on record before the public in this matter."

These resolutions the Law and Order Committee of the San Francisco Chamber of Commerce hereby pledges itself to act upon.

The Law and Order Committee knows that the right thinking and patriotic men and women of San Francisco—you who braved bomb threats to attend that great mass meeting of July 26 at the Civic Auditorium—are still of the mind that you were then.

The Law and Order Committee knows that you stand ready to reaffirm what you so strongly indorsed that night, that civilization rests on "obedience to" law, without which no society can persist."

ISSUES NEW APPEAL.

The Law and Order Committee of the San Francisco Chamber of Commerce, in thus again appealing direct to the people, insists that the orderly procedure of the law shall not be interfered with by mob rule; that exact and impartial justice shall be done; that no innocent man, wrongfully convicted, shall be punished; that no guilty man shall escape punishment, but that whatever is done shall be done according to law, and shall not be done according to the dictates of any individual or any set of individuals.

The law and order programme: The law and order programme is founded in a spirit of love for our city, a recognition of the wonderful opportunity of her people, and a belief in her great destiny. The law and order programme insists upon a respect for the Constitution of the United States, a respect so deep that it may not with impunity be assailed, and it insists upon respects for the American flag and all it represents for the spirit of human liberty.

FREE MORNING CONCERT.

The regular Sunday morning free concert today at Tally's Broadway Theater, one of a series, that have been attracting larger attendance every week, will feature an especially good programme, given on the pipe organ by Reginald Martin. Following are the numbers: Processional March from "Queen of Sheba" (Gounod;) Canzonetta (Brewer;) "Somewhere a Voice is Calling" (Tate;) "Isolda's Love Death" from "Tristan und Isolda" (Wagner); "Minuet a l'Antico" (Seeboeck;) "Venetian Love Song" (Nevin;) Overture, "Ruy Blas" (Mendelssohn.) The programme will begin at 11 o'clock.

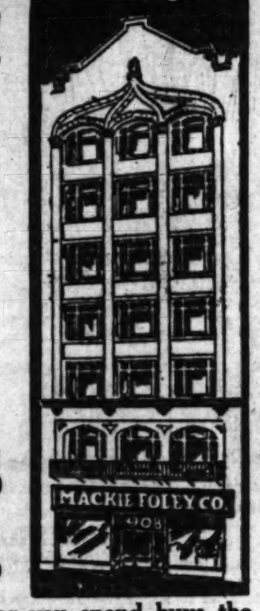
NOW READY FOR YOU!

Our New and Greater Store

At 908 Broadway

Seven Stories

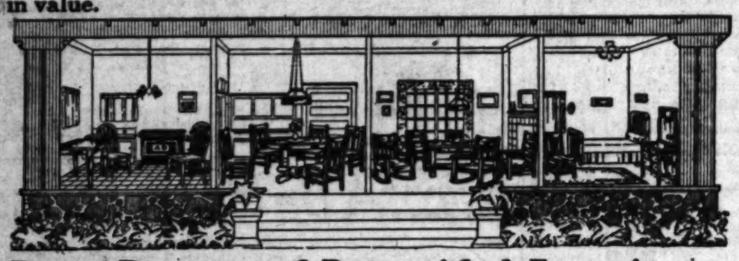
Filled to Overflowing With Unequaled Values in



Furniture, Rugs Ranges, Refrigerators

A Store where the Square Deal is Real! A Store where every dollar you spend buys the very utmost in value.

Liberal Credit



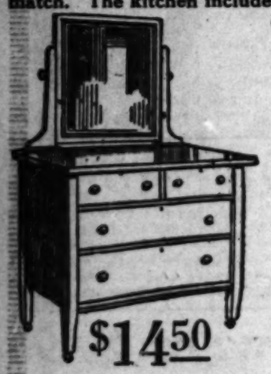
Liberal Credit

$149

Four Rooms of Beautiful Furniture

$149

Living room includes 4 solid fumed oak arm rockers and library table; two of the rockers have genuine leather slip seats, two have solid oak saddle seats; library table, 26x42-inch top. The bedroom includes 2-inch post white enamel or Vernis Martin bed, all-metal spring, good cotton mattress; dresser, locker and stand table to match. Bedroom furniture may be had in white enamel, maple, fumed oak or mahogany finish. The dining room includes solid fumed oak round extension table and set of six dining chairs to match. The kitchen includes kitchen table, 2 chairs and one of our famous A-B enameled gas ranges with oven and broiler.



$14.50

Enamel Dressers

These are the "rogue" now. Simple in design, but with character and distinction not found in the heavier dark effects. The one illustrated has a smooth satin finish and a rich creamy ivory color that harmonizes with the most dainty bedrooms.

Liberal Terms



This Fine Refrigerator $22.40



$31.50

Two very essential articles in any house are a good Gas Range and a good Refrigerator. We carry the "Best" obtainable in both.

Our A-B Gas Range are famous all over this country. Mrs. Roerer says they are The Best Bakers. Century Refrigerators are equally well known. We illustrate a popular number of each.

908 Broadway

Mackie-Foley Co.

908 Broadway

UNTRIED, HELD LONG IN JAIL.

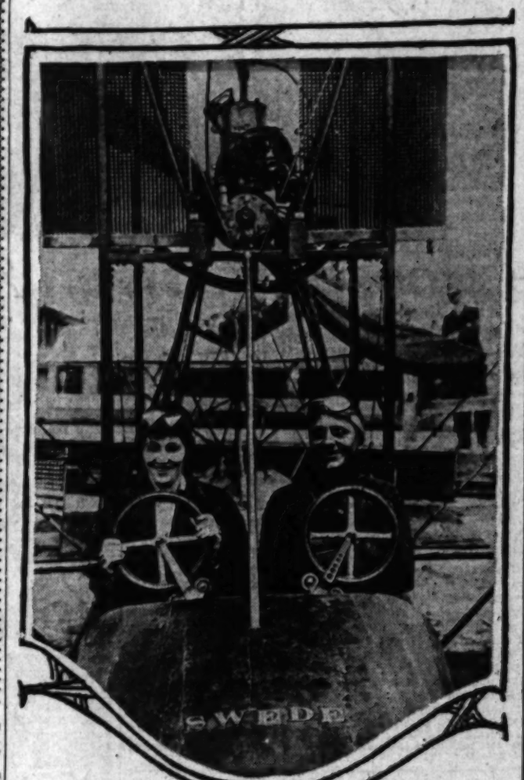
Men Charged with Assault do Six Months in Absence of Their Lawyer.

Peter Dixon and Harry Huntoon appear to have been the victims of an attorney's neglect. Arrested for an alleged attempt to rob Jack Norton, they have lain in jail 182 days while their case has been continued from time to time. The case was called before Judge McCormick, and when he saw the record he wanted to know why there had been so many continuances.

An attorney said the attorney of record was out of town. The latter was said to be W. W. Davis. Yesterday the court took the case out of Attorney Davis's hands and gave it to Attorney Aggelar, an attache of the office of the Public Defender. Mr. Aggelar, after an investigation, discovered the charge involved only simple assault.

Judge McCormick stated Attorney Davis had been negligent, and animadverted on the hardship imposed on the defendants. He instructed Deputy District Attorney Doran to take the matter up with Dist.-Atty. Woolwine with the view of presenting the facts, after investigation, to the grand jury. Dixon and Huntoon pleaded guilty and were given sixty days in jail.

Preparing to Pilot a Battleplane.



Miss Aileen Alana Wood,

San Diego society girl, photographed with O. S. T. Meyerhofer, well-known aviator, as they were about to start on Miss Woods's first airplane trip. She will endeavor to qualify as an expert aviatrix and will then offer her services to the government.

To Do "Her Bit."

SOCIETY GIRL ASPIRES TO BECOME ARMY FLYER.

STATING that women can be highly useful to their country in time of war by joining the aviation corps, Miss Aileen Alana Wood, San Diego society girl, recently accompanied O. S. T. Meyerhofer, well-known aviator, on her first aerial flight. She intends to become an expert aviatrix and, when accomplished, to join the colors.

"America can use women in the aviation corps, as well as men, and justly so," said Miss Wood yesterday. "It is all nonsense to think all we are capable of doing is to remain at home or miles in the rear. Women are naturally keen of eyesight and if we were instructed only in the art of bomb-throwing, it would help materially."

Miss Wood is a popular member of the young society set of the southern city and it is thought her resolution to become an aviatrix will cause other belles of Southern California to undertake the same sort of work.

The trip she made with Mr. Meyerhofer, who has flown in Japan, China, and the Philippines, as well as many cities in California, was the seven thousand and sixtieth flight he has made. He said he will gladly instruct the women of California in the art of flying.

"Miss Wood is an apt pupil and will have no difficulty in becoming a good aviator in time," he said.

Upon her return to earth after having spent many minutes in the air, Miss Wood expressed herself as delighted with the thrill experienced. Her action is said to have been warmly approved by many of the military officers who are stationed at San Diego.

Cloak.

FIRE IN COUNTY OFFICE LAID AT THIEF'S DOOR.

A FIRE of mysterious origin which may have been started to conceal a robbery, was discovered in a clothes-closet opening off the men's wash-room in the Tax Collector's department, on the first floor of the Hall of Records, late Friday afternoon. The closet contained at the time the hat and coat of Welcome Watson, elevator operator and janitor.

Watson, who does janitor work in the Tax Collector's office at night, had received in a sealed envelope two $20 bills and a $2 bill which he was to deliver to a friend. His coat also contained his insurance policy for $1000. W. Hickey, a clerk in the Tax Collector's office, saw smoke issuing from the closet and applied first-aid remedies. After the fire was extinguished, it was found that Watson's hat was destroyed, his coat ruined, the insurance policy partly charred and the envelope containing the money practically cinders.

Sneak thieves seem to be making the Hall of Records a rendezvous. It now comes to light that last Friday a woman's sweater was stolen. Reports of various articles disappearing have been made to officials, but not made public. There is the disappearance of the bag containing $10,000 in gold. Some time ago the desk of George Monroe, court clerk, was broken open and about $200 in gold taken. This money was to pay the jury trying a case. In each case the alleged thief was never apprehended.

False Alarm.

SWEAT FOR NOTHING.

Police Fly Shovels in Search for Small Boys Who Dug Deep Ditch and Then Vanished; Fears of Burial Alive Prove Happily Unfounded.

Russell Lindstrom, 12 years old, and George Ramsey, 13, both of whom live near Fifteenth and Main streets, caused great worry to their parents and much agitation to the police department yesterday when they suddenly disappeared from a deep trench they had dug in a vacant lot near their homes. The parents feared the trench had caved in and buried the boys. As a result, a dozen husky police officers labored for more than an hour with pick and shovel, excavating.

Added impetus was given the work when the shoes and stockings of the Lindstrom boy were unearthed, and near by the coat of the Ramsey boy. But after much dirt had been thrown aside, nothing else was found.

Half an hour after the hunt had been abandoned the boys returned home from a neighbor's, where they had been earning money mowing a lawn.

TO GIVE MUSICALE.

Union League Club Announces First of Series.

Mme. Griselda Ward, dramatic soprano, will give the first of a series of spring musicales under the auspices of the Union League Club, tomorrow evening. She will be assisted by Lester H. Gauweiler, solo pianist, and J. Robert Saunders, violinist.

The next programme has been arranged for the 28th inst. and will be under the direction of Mrs. Joseph Zuckerman and Dana Bartlett.

COLORED STUDENTS' RECITAL.

The Colored Music Conservatory, founded by William T. Wilkins, September 4, 1916, will give its fourth annual recital Tuesday evening at Lyceum (T.M.A.) Hall. There will be violin, vocal and piano solos. Novelties in the way of ensemble piano numbers will be played. Heinrich Von Stein will make an address to the students. William T. Wilkins, the director of the school, is a pupil of Mr. Von Stein, and of Brahm van den Berg.

Doctor Tells How to Strengthen Eyesight 50 Per Cent. in One Week's Time in Many Instances

A Free Prescription You Can Have Filled and Use at Home

Philadelphia, Pa.—Do you wear glasses? Are you a victim of eye strain or other eye weaknesses? If so, you will be glad to know that according to Dr. Lewis there is real hope for you. Many whose eyes were failing say they have had their eyes restored through the principle of this wonderful free prescription. One man says, after trying it: "I was almost blind, could not see to read at all. Now I can read everything without any glasses and my eyes do not water any more. At night they would pain dreadfully. Now they feel fine all the time. It was like a miracle to me." A lady who used it says: "The atmosphere seemed hazy with or without glasses, but after using this prescription for fifteen days everything seems clear. I can even read fine print without glasses." It is believed that thousands who wear glasses can now discard them in a reasonable time and multitudes more will be able to strengthen their eyes so as to be spared the trouble and expense of ever getting glasses. Eye troubles of many descriptions may be wonderfully benefited by following the simple rules. Here is the prescription. Go to any active drug store and get a bottle of Bon-Opto tablets. Drop one Bon-Opto tablet in a fourth of a glass of water and allow to dissolve. With this liquid bathe the eyes two to four times daily. You should notice your eyes clear up preceptibly right from the start and inflammation will quickly disappear. If your eyes are bothering you, even a little, take steps to save them now before it is too late. Many hopelessly blind might have been saved if they had cared for their eyes in time.

Note: Another prominent Physician to whom the above article was submitted, said: "Bon-Opto is a very remarkable remedy. Its constituent ingredients are well known to eminent eye specialists and widely prescribed by them. The manufacturers guarantee it to strengthen eyesight 50 per cent. in one week's time in many instances or refund the money. It can be obtained from any good druggist and is one of the very few preparations I feel should be kept on hand for regular use in almost every family." It is sold in this city by the leading druggists.

Victory.

FORTUNE TO C... TO SMALL M...

Probate Decision Cl... Unusual Roma...

Mother's Confession P... Lad Bachelor's Son.

Says She Left Husb... Lifetime Sweetheart.

A partial distribution of ... dered by Judge Rives of the ... court yesterday paves the w... the distribution of the $150... tate of the late John A. Mc... a bachelor, to a 3-year-old ... boy is the son of Mr. ... and how he became his ... of the strangest stories ever ... the probate court.

John A. McNamara was ... When he died at Sunland, ... 1916, a will was found, ... had written on a typewr... signed. The will directed that ... Rosalie Nettie Bettencorte ... have his estate; that he ... with her as her husband ... tended to marry her as soon ... could be legally done.

The death of Mr. McNam... was found to own property ... Angeles, Minnesota and ... paved the way for litigation. ... Bettencorte filed a petition ... ters of administration, ... granted, and Miss Mary ... mara and Miss Margaret ... mara, sisters of the deceased, ... a petition to revoke the ... administration.

ALWAYS SWEETHEART.

Mrs. Bettencorte, a ... woman, told her story on the ... She bared a secret buried ... heart. She said she was ... of Antone Bettencorte, that ... cruel to her and that she ... John A. McNamara had always ... her sweetheart. But in a ... quarrel she had listened to the ... ing of Mr. Bettencorte and ... him in a fit of pique. But ... for Mr. McNamara was ever ... heart. When she found ... erable with Mr. Bettencorte ... him and found the protesting ... of her former lover open to ...

Without right of law Mrs. ... corte and Mr. McNamara ... husband and wife. The only ... boy, John Hamilton McNamara, ... the father's heart was filled with ... He stood by the mother at the ... tening and named the boy. ... three became inseparable. ... McNamara died. The boy ... found herself still a wife, ... a son upon whose father she ... have a legal claim. She ... Attorney John W. Carrigan. ... the admissions of Mr. McNamara ... and his letters full of love for ... Bettencorte and the boy, ... they saw a way to right the ... lad and to secure for him ... heritance.

DELICATE QUESTION.

It was in evidence that ... sisters visited Mrs. Bettencorte ... Mr. McNamara and thought ... were married. During the ... was contended that John ... McNamara was not Mr. McNamara's ... child, and a very delicate ... arose with reference to the ... of time that had elapsed ... Bettencorte left her husband ... before the birth of the boy.

The will was thrown out ... having been written on the ... writer, it was not in Mr. ... ra's handwriting, a necessary ... in holographic wills. Mrs. ... corte sustained her contention ... John Hamilton McNamara ... son of John A. McNamara. ... day Judge Rives, who had the ... case under submission, said he ... convinced the petition for ... distribution should be granted ... that the petition for the ... of the letters of administration ... should be denied. Mrs. Bettencorte ... as a preliminary step, ... only $500.

Willy Nilly.

BAKERS' DRIVERS BOOSTING BREAD

"LOSE JOBS UNLESS THEY TATE TO RETAILERS."

District Attorney Forms of Evidence Purporting to ... that Price is Advanced ... trarily—Grand Jury to Open Inquiry Tuesday.

Dist.-Atty. Woolwine has ... dence in his possession which ... dicates that the price of bread ... being arbitrarily pushed up by ... drivers of bread wagons and ... big concerns are instructing ... ers to maintain the 15-cent loaf ... der penalty of the displeasure ... big wholesalers.

This evidence will be laid ... the grand jury on Tuesday.

A thorough probe will be ... into the alleged bread trust. ... retailers are reporting to the ... trict Attorney the methods ... them to force the sale of ... 15-cent loaf. C. P. Kingsley, ... of the alleged victims of the ... does business in Whittier, has ... phoned Dist.-Atty. Woolwine ... terday that while other ... were served by a big baking ... bread at 12 cents a loaf, he ... required to pay 13 and that he ... was served that concession ... terday he will have to pay 14 ... a loaf.

Mr. Klingberg was one of ... who attempted to keep down ... price, allowing himself only a ... profit. The arbitrary demand ... pelled him to sell at the higher ... or go without any profit. ... were also received from ... cities including Long Beach ... and San Fernando that ... were being urged by drivers ... wholesalers to maintain the 15 ... loaf. If any ignored the ... the threat was made, it is ... cut off the supply.

Dist.-Atty. Shelby is now ... preparing the evidence to be ... the grand jury. He says that ... a complete case against those ... bread baking companies. The ... jury will have before it the ... of the meeting of wholesalers ... eries. These minutes will show, ... is claimed, that a scheme was ... lated to establish an arbitrary ... and to maintain it at the high

ROVING TH... NOT THE...

Scientific Data Show W... alue Food and that M... More Nutriment for Le... meal Better than Flour

BY LI...

WITH the District Attorney ... vestigating the alleged c... bination among the big ... concerns to force the price ... to 15 cents for the two-... ounce loaf, which is now ... selling price throughout Los ... county, the question of w... about it is on every woma... The fact that bread has ... considered the staff of ... its price of vital importa... multitude. Now that it ... longer be considered a che... It is high time to give se... consideration to the question ... nutritive value of bread as co... to other foods and to s... bulk. "Is bread the staff of life ... there no other foods that s... the same nutriment as bread ... cost?

The question has been answe... affirmative by millions ... in many countries who ha... fed by experience that they c... and thrive and be effective wit... over eating wheaten bread. ... Japan and India have ... rice their staple food for co...

The Japanese army foug... Russian campaigns largely ... ration, and they were lac... other in energy, initiative ... stamina. The Scotch throve ... oatmeal. The E... peasantry long made ... its staple food. The Iri... depended for sustenance upo... and herring, with mi... times were prosperous. ... cornmeal in the form ... cake or "corn pone" ha... the staple, with wheat brea... relished.

BREAD ISN'T PERFECT.

The fact is that wheat bread ... perfect food that it has been ... far and wide as being. W... from habit and because mo... think we cannot be well nour... without it. Yet it is inferio... nutritive value to many othe... food products, which migh... economically substituted for it. ... scientific way of measuring ... value of any food is by deter... the amount of heat it will ... when burned in the body. ... us are familiar enough with ... word calorie, which is the stand... unit of measurement of the fue... of food. An ingenious adver... can prove almost anything i... to the value of his particular ... by the judicious use of the ... calorie. We have all been ... that milk, that this or that pre... breakfast food, that bakers' ... that canned goods of all ... that countless other food com... produced the most calories ... pound, or per minute, or per ... as the case might be, when ... introduced into the human ... So one hesitates about ... in terms of calories, but it ... only accurate way of stating ... values.

A total number of calories sup... by a pound of ordinary white ... in 1918. That this is not an ... number, placing bread quite ... than by itself, is shown by the ... table, the material for ... is taken from bulletins issued ... Federal Department of Agri...

Only cereal products are ... dered:

	Calories.
cakes	2385
	2060
	1970
crackers	1935
cookies	1930
	1910
	1895
bread	1760
bread	1670
	1600
wheat rolls	1395
bread	1215
bread	1210
bread	1160
wheat bread	1140

TRADITIONS TUMBLE.

Running over this table we ... with the wide-eyed French ... who the populace do not ... clamoring for bread and eat ... doughnuts. Many of our ... beliefs in regard to food ... soared sky-high by this table. ... we were brought up on ... that whole wheat or ... bread is more nourishing ... bread, but we find that ... biological chemists fail to ... with us. Those coarser breads, ... are often beneficial be... of their scouring properties. ... ought to be cheaper than ... bread because 100 pounds of ... flour and eighty-five pounds ... wheat flour as against ... pounds of ordinary ... milled from 100 pounds of ... the superior fuel value ... is the food value) of corn... mushmas, oatmeal products, ... cakes, molasses cookies and ... quickly and easily made bread ... is apparent. And even at ... present prices of the ingredients ... these can be made at a less ... bread at 15 cents a loaf. ... startling fact made apparent ... table is that bread is far ... the list—that it is not the ... items of cereal products. ... Los Angeles women realize ... cut the consumption of ... to the minimum with no loss ... nutriment to their families, ... turning to "Johnny" cake, ... oatmeal, biscuits and other ... cereals, to the delight of their ... who welcome these sub... for the over-worked bakers' ... has appeared on too ... regularly three times a ... are making their own ... proving that the cost ... flour at $14 a barrel, is ... cents than 12 cents for a ... ounce loaf. But bread-... is a fine art, not mastered by ... day women. It is too ... an undertaking for many ... and inexperienced house... wholesalers to maintain the ... loaf. If any ignored the ... the threat was made, it is ... cut off the supply.

Dist.-Atty. Shelby is now ... preparing the evidence to be ... the grand jury. He says that ... a complete case against those ... bread baking companies. The ... jury will have before it the ... of the meeting of wholesalers ... eries. These minutes will show, ... is claimed, that a scheme was ... lated to establish an arbitrary ... and to maintain it at the high

Victory.

FORTUNE TO GO TO SMALL BOY

Probate Decision Climax Unusual Romance.

Mother's Confession Prov... Lad Bachelor's Son.

Says She Left Husband ... Lifetime Sweetheart.

A partial distribution of $... dered by Judge Rives of the pro... court yesterday paves the way ... the distribution of the $100,00... tate of the late John A. McNa... a bachelor, to a 3-year-old boy. ... boy is the son of Mr. McNam... and how he became his son is ... of the strangest stories ever tol... the probate court.

John A. McNamara was a pr... When he died at Sunland, May ... 1916, a will was found, which ... had written on a typewriter ... signed. The will directed that ... Rosalie Nettie Bettencorte sh... have his estate; that he had ... with her as her husband and ... tended to marry her as soon a... could be legally done.

The death of Mr. McNamara, ... was found to own property in ... Angeles, Minnesota and ... paved the way for litigation. ... Bettencorte filed a petition for ... ters of administration, which ... granted, and Miss Mary J. Mc... mara and Miss Margaret J. Mc... mara, sisters of the deceased, ... a petition to revoke the letters ... administration.

ALWAYS SWEETHEART.

Mrs. Bettencorte, a slim ... woman, told her story on the ... She bared a secret buried in ... heart. She said she was the w... of Antone Bettencorte, that he ... cruel to her and that she left ... John A. McNamara had always b... her sweetheart. But in a lov... quarrel she had listened to the ... ing of Mr. Bettencorte and marr... him in a fit of pique. But her ... for Mr. McNamara was ever in ... heart. When she found life ... erable with Mr. Bettencorte she ... him and found the protecting ar... of her former lover open to her.

Without right of law Mrs. Bet... corte and Mr. McNamara lived ... husband and wife. Then came ... boy, John Hamilton McNamara, ... the father's heart was filled with ... He stood by the mother at the ... tening and named the boy. ... three became inseparable. Then ... McNamara died. The little ... found herself still a wife, but w... a son upon whose father she did ... have a legal claim. She consul... Attorney John W. Carrigan. Up... the admissions of Mr. McNamara ... and his letters full of love for ... Bettencorte and the boy she ha... they saw a way to right the ... lad and to secure for him his ... heritance.

DELICATE QUESTION.

It was in evidence that one of ... sisters visited Mrs. Bettencorte ... Mr. McNamara and thought ... were married. During the trial ... was contended that John Hamil... McNamara was not Mr. McNamara's ... child, and a very delicate question ... arose with reference to the length ... of time that had elapsed after Mrs. ... Bettencorte left her husband and ... before the birth of the lad.

The will was thrown out because ... having been written on the ... writer, it was not in Mr. McNamara's ... handwriting, a necessary feature ... in holographic wills. Mrs. Bettencorte sustained her contention that ... John Hamilton McNamara was the ... son of John A. McNamara. Today ... Judge Rives, who had taken the ... case under submission, said he was ... convinced the petition for further ... distribution should be granted and ... that the petition for the revocation ... of the letters of administration ... should be denied. Mrs. Bettencorte ... as a preliminary step, asked for ... only $500.

Willy Nilly.

BAKERS' DRIVERS BOOSTING BREAD

"LOSE JOBS UNLESS THEY ... TATE TO RETAILERS."

District Attorney Fortified ... Evidence Purporting to Show ... that Price is Advanced Arbitrarily—Grand Jury to Open ... Inquiry Tuesday.

Dist.-Atty. Woolwine has ... dence in his possession which ... dicates that the price of bread ... being arbitrarily pushed up and ... drivers of bread wagons and ... big concerns are instructing ... ers to maintain the 15-cent loaf ... der penalty of the displeasure of ... big wholesalers.

This evidence will be laid ... the grand jury on Tuesday.

A thorough probe will be ... into the alleged bread trust. ... retailers are reporting to the ... trict Attorney the methods used ... them to force the sale of ... 15-cent loaf. C. F. Klingberg, ... of the alleged victims of the ... does business in Whittier. He ... phoned Dist.-Atty. Woolwine ... terday that while other ... were served by a big bakery ... bread at 12 cents a loaf, he ... required to pay 13 and that a ... was served that commencing ... terday he will have to pay 14 ... a loaf.

Mr. Klingberg was one of ... who attempted to keep down ... price, allowing himself only a ... profit. The arbitrary advance ... pelled him to sell at the ... or go without any profit. ... were also received from ... cities including Long Beach, ... and San Fernando that ... were being urged by drivers for ... wholesalers to maintain the 15-... loaf. If any ignored this ... the threat was made, it is said, ... cut off the supply.

Dist.-Atty. Shelley is assisting ... preparing the evidence to lay ... the grand jury. He says that he ... a complete case against several ... bread baking companies. The ... jury will have before it the ... of the meeting of the ... eries. These minutes will show, ... is claimed, that a conspiracy ... listed to establish an arbitrary ... and to maintain it at the high ...

So Why Worry?

...OVING THAT BREAD IS NOT THE STAFF OF LIFE.

...ientific Data Show Wheat Product is Costly and Low-...ion Food and that Many Other Cereal Products Give ...ore Nutriment for Less Money—Oatmeal and Corn-...al Better than Flour.

BY LILLIAN G. FORD.

...TH the District Attorney in-...vestigating the alleged com-...bination among the big bak-...ers to force the price of ... to 15 cents for the twenty-...ounce loaf, which is now the ...ling price throughout Los An-...geles, the question of what ...about it is on every woman's ... The fact that bread has long ...considered the staff of life ... its price of vital importance ... multitude. Now that it can ...no longer be considered a cheap ...food it is high time to give seri-...ous consideration to the question of ...nutritive value of bread as com-...pared to other foods and to stop ...asking "Is bread the staff of life?" ...and say other foods that sup-...ply the same nutriment as bread at ...less cost?

...question has been answered ...affirmative by millions of ... in many countries who have ...by experience that they can ...get thrive and be effective with-...out eating wheaten bread. ...Japan and India have all ...their staple food for cen-...turies. The Japanese army fought ...its campaigns largely on ...rice, and they were lack-...ing in energy, initiative nor ...brain. The Scotch throve for ...years on oatmeal. The Eu-...ropean country long made rye ...its staple food. The Irish ...existed for sustenance upon ...potatoes and herring, with milk ...when they were prosperous. In ...fact, oatmeal in the form of ...oatmeal cake or "corn pone" has ...been a staple with wheat bread ...always added.

BREAD ISN'T PERFECT.

...not that wheat bread is ...the perfect food that it has been ...lauded far and wide as being. We ...eat it from habit and because most ...of us cannot be well nour-...ished without it. Yet it is inferior ...in nutritive value to many other ...food products, which might ...readily be substituted for it. ...The scientific way of measuring ...the value of any food is by deter-...mining the amount of heat it will ...produce when burned in the body. ...We are familiar enough with ...the word calorie, which is the standard ...of measurement of the fuel ...value of food. An ingenious adver-...tisement proves almost anything in ...regard to the value of his particular ...breakfast food by the judicious use of the ...word calorie. We have all been ...told, that this or that pre-...pared breakfast food, that bakers' ...and canned goods of all ...kinds and countless other food com-...binations produced the most calories ...of heat per minute, or per ...hour, as the case might be, when ...a spoonful was introduced into the human ...system. No one hesitates about ...using the terms of calories, but it ...is not accurate way of stating ...the exact number of calories sup-...plied by a pound of ordinary white ...bread. That this is not an ...unfair method, placing bread quite ...by itself, is shown by the ...fact that the material for ...these tests from bulletins issued ...by the United States Department of Agri-...culture. Only cereal products are ...listed.

	Calories.
...ckles	2285
...ckles	2000
...ckles	1970
...ckles	1935
...ckles	1930
...ckles	1925
...ckles	1910
...ckles	1895
...ckles	1700
...ckles	1670
...ckles	1600
...ckles	1395
...ckles	1215
...ckles	1210
...ckles	1160
...ckles	1140

...TIONS TUMBLE.

...ning over this table we ...with the wide-eyed French ...ay the populace do not ...hoarding for bread and eat ...ingredients. Many of our ...beliefs in regard to food ...are sky-high by this table. ...We were brought up on ...the idea that whole wheat or ...graham bread is more nourishing ...than white bread, but we find that ...dietetical chemists fail to ...agree. These coarser breads, ...while often beneficial be-...cause of their scouring properties, ...are found to be cheaper than ...white, costing 100 pounds of ...flour and eighty-five pounds ...of water as against ...100 pounds of ordinary ...wheat flour and 100 pounds of ...corn meal from 100 pounds of ...wheat (of superior fuel value ...as a food value) of corn-...meal, oatmeal products, ...molasses cookies and ...easily made bread ...appear. And even at ...prices of the ingredients ...can be made at a less ...cost of 12 cents a loaf. ...fact made apparent ...is that bread is far ...—that it is not the ...of cereal products.

...ople women realize ...the consumption of ...minimum with no loss ...to their families. ...ring to "Johnny" cake, ...biscuits and other ...delight of their ...welcome these sub-...over-worked bakers' ...appeared on too ...regularly three times a ...making their own ...that the cost ...at $14 a barrel, is ...than 13 cents for a ...loaf. But bread-...not mastered by ...women. It is too ...undertaking for many ...inexperienced house-...so much time and ...that many busy wom-...become their own ...making of corn-...muffins and similar ...easy task. Since they ...more nutritious ...is going to re-...unless it be the ...

...nition runs, bread ..., the most essential ...food material, and is, moreover, a perfectly balanced food. Therefore, it is regarded as more valuable than other foods yielding an equal number of calories. This is another illusion of mortal mind. According to the American standard, about 15 per cent. of the daily food should consist of protein, which is the substance that builds and repairs tissues. Some authorities place the percentage higher and others lower, but 15 per cent. is the Atwater standard and it is the one generally accepted. The proportion of fats and carbohydrates is not definitely fixed, but one part of fat to eight or ten parts carbohydrate is the usually accepted formula. A perfect or completely balanced food must, therefore, conform to this standard.

PROPORTIONS WRONG.

Bread, measured by this standard, fails to qualify. It contains from 9 to 12 per cent. protein, 1 to 3 per cent. of fat, 51 to 52 per cent. carbohydrate, and about 25 per cent. water. In the first place, it is not rich enough in protein. Other protein-producing foods must be eaten with it to obtain the necessary supply. Then, too, it contains far too small a percentage of fat. The addition of butter supplies the fat but reduces the proportion the protein bears to the whole. Hence, bread and butter do not make a perfect food. Alone they might sustain life but could not keep a human being in good working trim for any length of time.

From fruits, vegetables and cereals we can obtain carbohydrates at the minimum cost. Protein is found in beans, peas, lentils, oatmeal products, lean meat, fish, milk, cheese, peanuts, macaroni, eggs, nuts and in any one of fifty-seven varieties of breakfast foods. All these contain protein, some in smaller and some in larger proportion, and all produce the punch which enables the most ambitious of bipeds to go about their little tasks with a feeling of perfect adjustment to environment. Nuts supply both protein and fat, but to obtain enough of the former one would have to stow away so much fat as to make locomotion difficult. The other sources of fat are too familiar to need cataloguing, though peanut butter and olive oil are two that might well be more used.

MATTER OF COST.

With prices of nearly all foodstuffs fairly tumbling over each other in a seemingly concerted move to reach the maximum, the question of which foods are economical is important. The best and most accurate method of calculation is to compute the cost per 1000 calories. This reveals the fact that bread is not by any means the cheapest, any more than it is the most nutritious of foods. At 15 cents for a twenty-four-ounce loaf, 1000 calories are obtained from it at a cost of 12½ cents. Since 6 cents per 1000 calories is the limit for the necessities of life, according to conclusions reached by scientific investigators, the present price places bread in the class of luxuries. It must be admitted that there are only a few foods left which will furnish fuel at the rate of 1000 calories for 6 cents or under. Oatmeal will do it, however. A pound of oatmeal at 6 cents (purchased in bulk) makes from three to five pounds of porridge yielding over 1800 calories, with 16 per cent. protein. This makes porridge cost less than 3½ cents per 1000 calories. Cornmeal mush also yields 1000 calories at a low cost. A two-pound loaf of cornbread, yielding 3000 calories, can be made at a cost of 12 cents for the ingredients, making 1000 calories cost about 4 cents. Doughnuts at 15 cents a dozen supply 1000 calories for 7½ cents. This makes doughnuts and coffee cheaper than toast and coffee. The hobo, who invariably selects "sinkers" and coffee for his nickel, knows what he is about. Milk at 10 cents a quart makes 1000 calories mount up to nearly 15 cents, but the fact that it is rich in certain mineral substances that we need, and that it is easily assimilated by most people, makes it worth the money.

Careless Use of Soap Spoils the Hair

Soap should be used very carefully if you want to keep your hair looking its best. Most soaps and prepared shampoos contain too much alkali. This dries the scalp, makes the hair brittle and ruins it.

The best thing for steady use is just ordinary mulsified cocoanut oil (which is pure and greaseless,) and is better than the most expensive soap or anything else you can use.

One or two teaspoonfuls will cleanse the hair and scalp thoroughly. Simply moisten the hair with water and rub it in. It makes an abundance of rich, creamy lather, which rinses out easily, removing every particle of dust, dirt and dandruff and excessive oil. The hair dries quickly and evenly, and it leaves the scalp soft, and the hair fine and silky, bright, lustrous, fluffy and easy to manage.

You can get mulsified cocoanut oil at any pharmacy, it's very cheap, and a few ounces will supply every member of the family for months.

Absorption Process Makes Faces Young

Success has at last come to scientists who for years have sought some method of removing the outer veil of facial skin in cases of unsightly complexions, which would be both painless and harmless. The new process is so simple, so inexpensive, the wonder is no one had discovered it long ago. It has been amply demonstrated that ordinary mercolized wax (sold by druggists in ounce packages), entirely removes, by gentle absorption, the withered, lifeless surface skin, showing the youthful, rosetika skin beneath. The wax is applied at night, like cold cream, and washed off in the morning. The absorption also cleanses clogged pores, increasing the skin's breathing capacity and preserving tone, color and natural beauty of the new skin.

A simple and harmless wrinkle-remover which has also proved quite successful can easily be made at home in a jiffy. All one need do is to dissolve an ounce of powdered saxolite in a half pint of witch hazel and bathe the face in the solution once a day for a while. After the very first application the finer lines disappear and the deeper ones soon follow.

The End of this Busy Gigantic Closing Out Sale Looms up like a Comet in the Sky—as one by one Each Department is forced to discontinue for Lack of Merchandise

It's Now or Never! Do You Wish to Save? Have You Thrifty Instincts? Then Come!!

Lane-Thayer's Last Sale!

You can buy-down to the Last Dollar-while this Stock Lasts-at Never-Again Prices!

Stock Being Sold at the Old Stand—327 to 329 S. Broadway

STILL there remains upwards of $48,000 worth of the season's best merchandise, and throughout this mammoth stock are such chances to save money and get just what is desired in quality and seasonableness that no careful spender within reach of this store can afford to ignore the appeal this Great Closing Out Sale makes to the pecuniary interests of every man and woman in Los Angeles. Doors open promptly at 9 a. m. Monday.

Stock Being Sold at the Old Stand 327 to 329 S. Broadway

All Silks Repriced!

regardless of the fact we could probably sell out this entire stock to dealers for much more than it is actually marked.

$1.25 midnight blue and brown brocade Satin Lining; closing out..... 69c Yd.

36-inch Silk and Wool Poplin, in black, dark green, Belgian blue, pink, Copen, old rose, tan, navy, emerald, plum, pearl gray; regular $1.19 value..... Now 75c Yd.

36-inch Black Taffeta and Messaline Silk; regular $1.50 quality; closing out, yard..... $1.09

Extra heavy quality Habutai Silk, in white—$1 quality, 75c yard; $1.75 quality, yard..... $1.25

Extra heavy weight Pongee Suiting; ideal material for women's suits, separate skirts—$3.50 quality, closing out, yard..... $2.48

40-inch Cheney Bros.' Celebrated Pussy Willow Taffeta, in black only; regular $3.00 quality; closing out, yard..... $1.98

Big Clean Up of Silk Remnants Monday at Give Away Prices

MEN! Attention—

Chances to buy new crisp shirts and furnishings at these absurd prices are rare. Let the "Mrs." shop here tomorrow and replenish your wardrobe while these low prices prevail.

50 dozen Men's Golf and Negligee Shirts, in white soisette, fancy oxfords and percales. Regular $1.50 values. Closing out, each..... 79c

Men's "Hendan Brand" Silk Shirts, regular $5.00 values. Closing out, $2.45.

Men's 50c Athletes' Underwear. Closing out, 25c.

Men's $1.00 Lisle Union Suits. Closing out, 69c each.

Men's 75c Athletic Union Suits. Closing out, 49c ea.

50 dozen Men's 25c Hose in all colors. Closing out, 19c pair.



The Cream of the Stock These Handsome Garments

Suits, Coats and Dresses

Former values were $25, $27.50, $30, $35 and $37.50.

All of the leading styles and newest coloring represented in this great collection of garments. This is a sale worth your while coming to—the values are so extraordinary. Come prepared!

$14.75 Other sales of ready-to-wear garments on the second floor Monday—dresses at $7.65, coats at $10.45, etc. Come! $14.75

Millinery Day!

Not one hat shape in this house reserved Monday. Come prepared and expecting to buy the greatest values you were ever before offered. You won't be disappointed.

Hat Shapes $1

Hemps, Java, Tuscan, Cana, Winchaw and Rough Straws; also Toyo Panamas. Just think of getting a Toyo Panama as early in the season for $1. Color line is black, white, gold, gray, cherry, rose, Copenhagen, navy, purple, emerald and brown.

Hat Shapes 85c

Absolutely hundreds to select from in dozens of different shapes. Mostly hemps in black, white, rose, Copenhagen, brown gold, navy and gray. This is by far the greatest sale during this great Closing Out Sale.

Millinery Department, 3d Floor.

$1.50 House Dresses 59c

Pretty figured lawn, in neat patterns—dark blue and lavender colors. Closing out only..... 59c

Bungalow APRONS 57c

Bungalow aprons in plain blue, pink and tan. Open in back, with belt—many styles. Closing out..... 57c

$1.25 All Silk Hose at 59c

Regular $1.25 Pure Silk Full Fashioned Hose, and at this price you can be sure they won't last long. Come early..... 59c

75c Undermuslins at 39c

Consisting of gowns, corset covers and drawers; lace and embroidery trimmed. Closing out... 39c

Shoe Values Unparalleled!

Comparative prices even fail to adequately describe the wonderful values in HIGH GRADE SHOES for men, women and children being distributed at this great closing out sale. "You must come here and see for yourself." Behold these phenomenal bargains!

1000 PAIRS of Women's Shoes

Consisting of pumps, oxfords, in all leathers, white canvas, buck, patent, calf, vici kid, champagne, bronze or grey kid.

Values Up to $5.00 Closing out while they last, Monday, $1.50.

$1.50

All sizes to be found in this Great Close Out—Women's High Shoes in dull, patent, vici kid, gray or brown suede; all the popular lasts; just one price—values to $5.00; closing out..... $1.50

Men's Shoes in styles for work or dress wear. Values to $5.00—Closing out..... $2.48

Men's Oxfords in all leathers. $3.50 to $5.00 values. Closing out..... $1.50

Men's Boyden and Walkover Oxfords. Values to $8. Closing out $2.98

Infants' Shoes in fine kid, button or lace styles, factory checks. Closing out Monday only... 18c

Children's patent Mary Janes, in all sizes. Monday only. Closing out, pair..... $1.00

Big girls' Mary Janes, sizes to 7, on sale Monday. Closing out at..... $1.00

Women's White Canvas Oxfords, Pumps and Shoes, Satin Slippers, Monday..... 50c

200 pair of children's pretty house Slippers, all sizes. Closing out, Monday, pair..... 25c

Women's Boudoir Slippers in black and colors. Closing out Monday, only..... 49c

35c Burson Hose, 5 Pairs $1

This wonderful close of Hose should bring many economical women here Monday. Single pairs, each..... 25c



Fancy Fibre Silk Sweaters

Values to $12.50

$5.95

Women's Fibre Silk Sweaters in all the beautiful two-toned effects. Deep collars and sash to match. Closing out, second floor, Monday, each..... $5.95

New CORSETS Sacrificed!

$1.25 Corsets in heavy coutil, front and back lace; good models for house wear; splendid values.

Closing Out 89c Ea.

A big assortment of Corsets in white and pink; heavy plain and fancy materials in high and low bust; values up to $3.50.

Closing Out $2.95

50c Neckwear at 19c

Beautiful embroidered Lawns and Insertions—embroidered pequots; some Paisley trimmed. Closing out only, each..... 19c

Blouses!

A wonderful opportunity to purchase the maximum of style and quality at such phenomenal savings.

Crepe de Chine and Georgette Blouses; $4 and $5 Values

$2.95



$4.00 Tub Silks $1.95

Scores of pretty Tub Silk Waists in white and colored stripes of the newest shades, with convertible and large collars and cuffs, neatly trimmed to match waist; including mercerized linen and voile, in white and colors.

200 Voile and Organdie Waists—Values to $1.95, Monday, Closing Out 69c

$3.00 heatherbloom and taffeta combination, tub silk and silk colleen petticoats in all leading shades. Monday to close out $1.95.

Oriental Rugs M. Constantian 340 So. Broadway

For DRUNKENNESS AND ALL DRUG ADDICTIONS No sickness, no publicity. Ladies treated as privately as in their own homes. Send for free booklet. The Keeley Treatment. THE KEELEY INSTITUTE 2400 W. Pico St. Los Angeles

CHICHESTER'S PILLS THE DIAMOND BRAND. Ladies! Ask your Druggist for Chichester's Diamond Brand Pills in Red and Gold metallic boxes, sealed with Blue Ribbon. Take no other. Buy of your Druggist, ask for CHICHESTER'S DIAMOND BRAND PILLS, for 25 years known as Best, Safest, Always Reliable. SOLD BY DRUGGISTS EVERYWHERE

FOR THROAT AND LUNGS STUBBORN COUGHS AND COLDS Eckman's Alterative SOLD BY ALL LEADING DRUGGISTS

HEMHEMHEMHEM PAUL J. HOWARD'S Horticultural Establishment 1521 West Seventh Street Wilshire 1800 Home A51805 No connection with any other Store HEMHEMHEMHEM

Hair On Limbs De Miracle Removes such growths just as effectively as from face, neck, arms and under arms.

Hale's 341-343-345 SUBROADWAY

Managers May Carnival

Hale's 341-343-345 SUBROADWAY

Presenting Wonderful Opportunities to Economize

For months our department managers and buyers have been planning for this event. Thousands of dollars' worth of worthy merchandise has been secured at far less than the prevailing market prices. This May Sale presents wonderful opportunities to economize. Every department and every section of the store offers underpriced merchandise, in some instances the quantities are limited, so an early response is advisable. The following list only partially covers the big things you may expect.



12½c Lawns, 9 to 10 a.m. 5c
Fancy figured lawns, 27 inches wide. For waists and summer dresses. Attractive patterns. 12½c values. Limit, 15 yards. Monday, 9 to 10 a.m., on the fourth floor—5c yard.



Hundreds of New Coats—Suits—Dresses—Very Latest Models, Values High as $25.00 $12.75

Suits of fine wool serge, wool jersey and other popular suitings in navy, gray, tan, brown, green, white and black. Novelty checks and shepherd checks are included. Sizes from 32 to 42 bust measure. All new styles and the values range up to $35.00.
Sale price $12.75

Dresses Taffeta silk, crepe de chine, pongees and satins in black, navy, rose, green, tan, plum, gray, gold, white, etc. New models. Sizes 34 to 46 bust measure. Values range up to $22.50.
Sale price $12.75

Coats All wool velours, tweeds, jerseys and other popular coatings in all the popular plain colors including bright sports shades. Also mixtures, checks and plaids. Full length and three-quarter length models. New coats worth up to $19.50.
Sale price $12.75



$3.95 to $5.95 Silk Waists $2.95
—A re-grouping of styles and sizes in our better grade silk waists. Included are taffeta silks, crepe de chine and Georgette crepe in white, black and a wide range of popular colors in both light and dark shades. All sizes from 34 to 42 in the lot, but not all sizes in each style. Original prices $3.95, $4.95 and $5.95. Monday on the third floor—$2.95.

$2 Jacquard Silk Waists $1.29
—Snappy tailored sport models of silk mixed Jacquard with self colored satin stripes. Colors include pink, blue, gold, maize and white. Attractive stylish waists in all sizes. $2.00 values. Monday on the third floor—$1.29.

Entire Stock Untrimmed Hats to Be Closed Out—Prices Reduced to 50c—$1—$2—$3

—Monday we offer our entire stock of untrimmed hats at just about half and some even less than half the original prices. The styles are good. All this season's shapes. Divided into four different lots as follows:

—Untrimmed hats of plain hemp and Milan hemp. Medium and small shapes in black, white and an assortment of colors. Many of them worth three times the price. Monday, each..... **50c**

—Plain and Milan hemp and novelty braid shapes, good models, almost every color is represented and there's a fair assortment of black. Some wonderful bargains in this lot. First choosing will be best. Monday, each..... **$1.00**

—Handsome high-class shapes of finest Milan hemp and lisere braid in black, white, gold, rose and pastel shades. You'll be astounded at the values. Get first choice of these. Monday, each **$2.00**

—Rich leghorn hats and hats of fine white Milan hemp. Large and medium models. Those that are in greatest demand. Every wanted color is represented. Most of them worth double the price. Be sure to see this lot. Monday, each... **$3.00**

20 Dozen Breakfast Suits 89c



Pretty Two-Piece Styles Most of Them Worth $1.50

Breakfast suits in the popular two-piece styles, made of chambray and gingham in plain pink and blue as well as fancy checks. Blouse finished with wide belt and pocket. Full cut skirt. Sizes 34 to 44 bust measure. $1.00 and $1.50 values, but there's only 20 dozen. Choice Monday—89c.

Gingham Kitchen Aprons 19c
Kitchen aprons with good full skirt. Made with or without bib. Good quality gingham in light and dark checks. The cloth is worth more than the price. Monday on the 3rd floor—19c.

"Sassy Jane" Apron Dresses $1.95
Apron dresses that possess all the style and individuality that is characteristic of the Sassy Jane garments. Made of attractive plaid ginghams, set off with novelty pockets.

15c Ginghams, 12½c
Fine quality ginghams in plain colors, stripes, checks and plaids. New goods of the 15c grade. Sale price, 12½c yard.

20c Rice Voile, 10c
Fine rice voiles, 27 inches wide. In all the popular colors for summer dresses. 20c value. Monday on 4th floor—10c yd.

15c Linen Crash, 11½c
Brown linen crash, 17 inches wide. Good heavy weight for roller towels. 15c value. Monday, 4th floor—11½c yd.

$2.25 Damask, $1.69
Pure linen table damask, satin finish. Full bleached, 72 inches wide. Beautiful designs. A $2.25 value. Monday, $1.69 yd. 22-inch napkins to match this damask on sale Monday—$3.98 dozen.

$1.00 Damask, 75c
Bleached table damask, 70 inches wide. Good weight, neat designs. Worth $1.00. Monday—75c yard.

35c Huck Towels, 25c
Fine quality hemstitched huck towels; size 18x36 inches with borders of pink, blue, green or lavender. 35c value. Monday—25c.

Up to $2.50 Wool Suitings at $1.50
All wool suitings, 54 inches wide. Serges, poplins, novelty mixtures, plaids and checks for coats, suits and skirts. Values up to $2.50. Monday—$1.50 yard.

$3.50 Coating $1.75 Yd.
54-inch coating, cream colored chinchilla and polo cloth for sport coats. Values up to $3.50. Special Monday—$1.75 yard.

Wool Cashmere 50c
All wool cashmere in an excellent assortment of colors for house or street dresses. Worth nearly double. Special Monday—50c yd.

$1.75 Colored Chiffon Taffeta $1.39 Yard
Colored chiffon taffetas, full yard wide; pure silk, soft, rich and lustrous; in an assortment of the season's best colors. $1.75 values. Monday—$1.39 yard.

$2.00 SILKS, Paisley Pattern $1.25
Yard wide silks in printed Paisley patterns, much in demand for waists, trimmings and military purposes; $2 values. Monday, on the main floor—$1.25 yard.

$1.25 NATURAL SHANTUNG..... 79c
Heavy, natural colored Shantung silks, woven on hand looms, 32 inches wide. An imported fabric that is very popular. Good $1.25 values. Monday—79c yd.

$2.00 Oyster White Shantung $1.39
Pure silk heavy weight Shantung in the popular oyster white shade. A material and tint that is very scarce at the present time and much in demand. $2.00 values. Monday at Hale's—$1.39.

Black silk and wool poplin, extra heavy, 40 inches wide, for coats and suits Special at **$2.50**

Black silk gros de Londre, 36 inches wide. A rich, lustrous, guaranteed quality. The yard **$2.50**

$1.50 Black Silk Moire $1.00 Yard
Black silk moire, yard wide, very lustrous. A new waved design for coats, suits and skirts. $1.50 values. Monday—$1.00 yard.

Woolnap Blankets $2.95
Genuine woolnap blankets, size 66x80 inches. In white, tan or gray. New and perfect. Worth $1.00 more. Special Monday—$2.95 pair.

$4 Cluny Curtains, $2.75
Net curtains, ecru color with real linen cluny insertion and edging. These are 2½ yards long and worth $4.00. Monday—$2.75 pair.

Filet Curtains $1.75
Fine quality square mesh filet curtains with neat border designs. In white, ivory or ecru. 2½ yards long. Special at $1.75 pair.

75c Madras, 60c Yd.
Madras draperies, 36 inches wide. All the popular colors. In fancy figured designs. 75c values. Monday—60c yard.

40c Filet Net, 25c
Filet curtain nets in white or ivory, 40 inches wide. Neat designs. 40c values. Monday—25c yard.

35c Curtain Swiss, 19c
White curtain Swiss, 40 inches wide. Plain center with embroidered and hemstitched edge. 35c value. Monday—19c yd.

Wilton Velvet Rugs $25.00

Size 9x12. Worth $35.00 .....



Seamless Wilton velvet rugs, size 9x12 feet. In rich Oriental designs. Very best of colors. New, perfect rugs, worth $35. On special sale Monday—$25.

$32.50 Rugs $22.50
Seamless Axminster rugs, heavy quality. Size 9x12 feet. Oriental and floral designs. $32.50 values. Monday—$22.50.

$25.00 Rugs $17.95
Seamless tapestry Brussels rugs, size 9x12 feet. Oriental designs in the very best of colors. $25 values for $17.95.

15c Muslin 10c Yd.
White cambric muslin, yard wide. Full bleached. A regular 15c quality. Limit 20 yards. Monday—10c yard.

$2.50 Bedspreads $1.85
White crochet bedspreads, large size. Heavy weight. $2.50 values. Monday, fourth floor—$1.85.

$1.00 Bleached Seamless Sheets 79c
Bleached seamless sheets, heavy weight. Soft finish. Torn 72x90 inches and finished with regulation hem. $1.00 values. Monday—79c. Sheets of the same description 81x90, Monday 89c.

Georgette Collars, 75c to $1.25
Collars of Georgette crepe trimmed with lace, picoting and hand embroidery. Collars that have been marked $1.50 to $2.50, a special for Monday at half price, 75c to $1.25. Just 5 doz. in the lot.

50c to 75c Pongee Collars for.. 25c
Collars of pongees in the natural color combined with blue, old rose, green, 50c to 75c values for 25c.

$1.25 Silk Chiffon 98c
All silk chiffon, the double weave, 42 inches wide. A good range of colors. The $1.25 grade for 98c.

$1.50 to $5 Corsets for $1.00
Broken assortments of corsets, popular makes that sell regularly at $3.50 to $5.00 in sizes 19 and 20. All sizes in corsets that sell regularly at $1.50 to $2.00. The Carnival price is $1.00.

$2.50 to $3.00 Long Gloves $1.15
An Hour Sale—9 to 10 a.m.
Women's long kid gloves, 16 button length in black, white and tan. Gloves that originally sold at $2.50 to $3.00 a pair. Monday for an hour, 9 to 10 a.m. we will sell them at $1.15 pr. No phone or mail orders and none sent C.O.D.

$1.50 Short Kid Gloves, 9 to 10 a.m., $1
Women's two clasp kid gloves in black, white and tan. Regular $1.50 gloves on sale Monday from 9 to 10 a.m. at $1.

$1 House Dresses Monday, 9 to 10 a.m. . 34c
Percale house dresses, light and dark colors; good styles. They're worth $1.00. Limit, one to a customer. Monday, 9 to 10 a.m., on the third floor—34c each.

Wool Dress Goods, Monday, 9 to 10 a.m. . 59c
Wool dress goods, 54 inches wide, including plain and fancy suitings, also black and white shepherd checks, 50 inches wide. Worth nearly double. Monday, 9 to 10 a.m.—59c yard.

36-in. Sport Silks, Monday, 9 to 10 a.m. . 50c
New sport silks, yard wide. All colors. Newest designs. Worth a great deal more. Only one dress length to a customer. Monday, 9 to 10 a.m., on the main floor—50c yard.

15c Scrim, 9 to 10 a.m.... 10c
White curtain scrim with hemstitched and insertion trimmed edge, some with colored border and ball fringe, 15c and 20c valde. Monday, 9 to 10 a.m., on the fourth floor—10c yard.

$1.25 Curtains, 9 to 10 a.m.... 69c
Scrim curtains, 2¼ yards long. In ivory or ecru. Hemstitched and lace trimmed edge. Fresh perfect goods. $1.25 value. Monday, 9 to 10 a.m., on the fourth floor—69c pair.

20c Cases, 9 to 10 a.m..... 14c
Heavy unbleached pillow cases, size 45x36 inches. Neatly finished hems. Good 20c values. Monday, 9 to 10 a.m., on the fourth floor, just 14c each. No telephone or mail orders.

39c Damask, 9 to 10 a.m.... 25c
Bleached table damask, 58 inches wide. In half a dozen attractive designs. 39c value. Limit, 6 yards. Monday, 9 to 10 a.m., fourth floor—25c a yard.

NOTIONS

—Women's sanitary belts, made entirely of elastic. 3 sizes. 25c values for.....	12½c
—Steel crochet needles in all sizes	5c
—Trimming buttons in various sizes and styles. 10c and 15c kinds, the dozen.....	2½c
—Horsehair braids for millinery or stiffening neckwear or skirts. 7½c and 10c regularly. Special Monday, 3 yards for.....	5c
—Petticoat waists for infants and children. 1 to 4 year sizes. 25c and	25c
—Bands for children's skirts and pants, buttonholes already worked. The yard.....	25c
—Dust caps of fancy flowered material	10c
—White English twill cotton tape, linen finish, ⅝ to 1 inch wide. 6-yard bolts	10c
—Stickerel braid in plain white, and some with blue or pink edge. 2 and 4-yard bolts.....	10c
—Bone bodkins, 3 on card. 10c values.....	2½c

BIG SALE MUSLIN AND SILK UNDERWEAR—3RD FLOOR.

UNIVERSITY'S EXPERT GIVES ADVICE TO POTATO GROWERS.

ADVICE for the potato grower, whose name is becoming legion in these days of home gardens, is contained in a new bulletin of the college of agriculture, University of California, known as circular No. 161. The author is J. W. Gilmore. Soil, selection and preparation of sets, planting, irrigation and other phases of tuber-growing are discussed.

"In order to meet the requirements for profitable potato yields," says the bulletin, "a soil must be superior in three respects—drainage, organic matter content and preparation. Of these three, granted that there is reasonable fertility present, drainage is most important." It is shown that potatoes develop best where summer temperatures are not excessive.

"The importance of early and thorough preparation," the circular continues, in part, cannot be overemphasized. It is estimated that this procedure gives half the assurance of the crop. The land should be plowed as deeply as possible in the



fall and allowed to remain rough during the winter, in order that it may be benefited by the winter rains and weather. As early in the spring as possible it should be worked with disc and harrow as often as may be, in order to keep the surface in good condition and to destroy early germinating weeds. It is desirable that the interval between opening the furrows before planting and closing them afterward shall be as short as possible. In case the land cannot be plowed until spring it should be plowed deeply and worked frequently, in order to give it sufficient compactness to facilitate the distribution and retention of moisture.

THE SEED SET.

"The yield of potatoes on reasonably good soil will increase with the size of the set. But there is a limit in size above which the cost of the seed will be greater than the value of the extra yield and below which



the yield of marketable tubers will not pay for the growing of the crop. The results of experiments, intended in time and place, indicate that the seed set producing the greatest returns over the cost of seed and of growing the crop should be between two and three ounces.

"The best results have followed the use of cut sets. For optimum yields the size need not be so large for whole tubers as for those cut. It has been found that whole tubers, when size is equal to cut sets, often give somewhat better results than cut sets. This is because the cut sets lose something by evaporation and contact of the fresh surface with the soil, are more subject to attack of diseases in the soil, and also because there are more eyes on the whole tuber. Hence, the whole tuber



has a better chance of setting forth its strongest eyes as sprouts.

"On the other hand, the planting of whole tubers is more often questionable because the small whole tuber is likely to represent the progeny of a weak-producing hill.

CUTTING THE SETS.

"Since the strongest buds are near the bud end of the tuber, the seed set should be cut in such a manner as to include one or two of these strong buds on each piece. With this in mind the tubers should be cut so as to expose as little cut surface as possible. Usually a diagonal cut, rather than a straight lengthwise or crosswise cut, gives best results.

"Seed potatoes are often infected with diseases. The presence of these can generally be detected by cutting off a small portion of the stem end. If there appears either in the center or around the edge a spot or ring of brown, the tuber should be cast out, for this is likely to be the



fusarium wilt, and will be transmitted to the growing crop.

"It is a good practice when possible to sprout seed tubers before cutting and planting. This is usually done by placing the dormant tubers in diffused or subdued light for about three weeks before planting.

HOW TO PLANT.

"If the soil is rich, deep, well drained and well prepared, potatoes may be planted as close as twelve inches in the row, with rows twenty inches apart. But under usual soil conditions in California it seems best to plant from twelve to fourteen inches in the row with rows thirty-six to forty-two inches apart. In this manner the crop may be cultivated by horse labor without seriously disturbing the vines in their position and growth. The wider distance is essential under conditions where soil is poor and the moisture supply inadequate.

"The best depth for potatoes under normal conditions is four to five inches.

"If the land is deep, rich and well prepared, and if the seed bets have been well chosen and prepared and seasonably planted, little more can be done to insure a crop. Cultivation may be given as the conservation of moisture or the destruction of weeds may require. Usually three or four cultivations are as many as the crop will pay for. The first cultivations may be deep, but the later treatments should be shallow, because of the danger of disrupting the shallow feeding rootlets.

"Under most conditions where irrigation is necessary it has been found that about one and three-fourths acre feet of water are necessary to produce a good yield. This amount should be put on in three or four applications, beginning when the plants are approaching full growth and repeated at intervals of fourteen to eighteen days until the



vines show signs of maturity. A light cultivation should be given after each irrigation to break the crust in the furrow and conserve the water applied. The water should be applied by furrows rather than by flooding."

Considerable space in the circular is devoted to diseases of potatoes, their causes and prevention. There is also a discussion of fertilizers and an enumeration of varieties of tubers usually grown in this State.

To Preserve, Purify and Beautify the Skin, Scalp, Hair and Hands Cuticura Soap and Ointment are supreme. You can find no others more effective no matter what you pay than these fragrant, super-creamy emollients.

For Trial Free by Return Mail address post-card: "Cuticura, Dept. 22F, Boston." Sold throughout the world.

EPILEPTIC ATTACKS HAVE BEEN STOPPED FOR OVER 60 YEARS by DR. KLINE'S EPILEPTIC REMEDY. It is a rational and remarkably successful treatment for Fits, Epilepsy (Falling Sickness) and kindred nervous derangements. Get it or order it at any Drug Store—$1.00 and $2.00. Send for our valuable book on Epilepsy. It is FREE

Dr. R. H. Kline Co., Department B, RED BANK, N. J.

An Unfailing Way To Banish Hairs

(Beauty Notes)

Ugly hairy growths can be removed in the privacy of your own home if you get a small original package of delatone and mix into a paste enough of the powder and water to cover the hairy surface. This should be left on the skin about two minutes, then removed and the skin washed and every trace of hair will have vanished. No harm or inconvenience can result from this treatment, but be sure you buy real delatone.

BUILDINGS GO UP AT ARCADIA CAMP.

SIXTEEN SCREENED KITCHENS AMONG THE FIRST.

Construction Activity Leads to Belief Santa Anita Tent City will be One of Sixteen Permanent Training Places—Motion-picture Show is Provided.

Soldiers who mobilize at Arcadia are to be made comfortable with permanent buildings and particularly screened kitchens, where the all-important cooks will have more opportunities to bake the pies that soldiers crave. Sixteen of the kitchens are now in process of construction and it is thought certain that Arcadia will be one of the sixteen training camps that are a part of the government programme.

Mrs. Anita M. Baldwin has donated a motion-picture machine and has arranged for five releases each week from the Pathe company, which will be shown in one of the forty-five paddock buildings being remodeled for the purpose. This entertainment will be under the auspices of the Army Y.M.C.A. H. O. Hill, acting State secretary, and W. H. Wallace, formerly a banker of Long Beach and now field secretary of the Y.M.C.A., were at Arcadia yesterday in conference with Mrs. Baldwin and gave their approval of the plan.

The Y.M.C.A. work at the Arcadia camp is in charge of George Runyan and Thomas L. Clay. Stationery is furnished the men and they are encouraged to write home, the comfortable tables being well patronized when night arrives. Games are also provided and with reading matter, a phonograph and piano, the present tent that quarters the "Y" is a popular gathering place.

PHOTOS TO BE SHOWN.

The first annual salon of pictorial photography will be held at the Lyceum Building, No. 227 South Spring street, next Wednesday, beginning at 2 o'clock in the afternoon and at 7 o'clock in the evening and continuing for ten days. The Sunday hours will be 2 to 5 o'clock in the afternoon. This salon, which is a private view, is under the auspices of the Southern California Camera Club.

PREPARING THE TAX FI...

Work of Handling Col... Fifteen-fold G...

So Collector is Mobi... His Resources.

War Revenue Levy ... New Quarters N...

Although the exact ... the war tax measure ... before Congress are ... there is enough inform... at hand, involving the ... construction of the tax-... in this country, to put Col... ter on his mettle to ... accommodation of the ... will soon be at the door ... it be allowed to ... cost of carrying on the ...

Under the present law ... are about 16,000 ... the Sixth Internal ... trict. Collector Carter ... day that the additions ... come tax on individuals ... the exemption for single ... $3000 to $1000 and for ... from $4000 to $3000—the ... increase of the tax on ... the corporation income ... tate and other taxes ... crease the total of ... less than $240,000 for ... and corporations, ... the present number.

It will be simply ... handle this army of ... payers in the present ... the Federal Building. ... standing room for the ... will be necessary. ... are inadequate.

The custodian of the ... been asked for ... and they cannot be had, ... being occupied.

In the opinion of the ... will be necessary to ... for accommodations, with ... ent rooms on the ... Federal building to be ... for the voluminous ... that will be handled.

Safe accommodation ... point that has not ... There are now in the ... Collector's office ... $1,750,000, and under ... there must be large ... stock. Correspondence ... lem is in progress ... Carter and Commissioner ...

Recognition.

SCHOOLS' HONOR MEDAL ...

EDUCATION BOARD ... EXPOSITION'S AWA...

Highest Tribute ... Bestowed upon the ... ture Depicting the City's ... tion System—Foreign ... Would Exhibit Film.

The huge gold medal ... fact that the splendid ... of Los Angeles won the ... ors in the educational ... Panama-Pacific Exposition ... been received by the Board ... cation. The medal was ... the board's motion ... Wonderful Schools of ...

Preceding its installation ... Francisco, the picture was ... at Trinity Auditorium ... revelation to every member ... board as well as teachers ... and taxpayers. It tells a ... story of achievement ... amazed educators and others ... viewed it at the exposition ... markable pictorial ... vinced every nation that ... system here is worthy of ... that it teaches children ... of labor and the importance ... trained brain and a ...

Silver medals were ... ert Wagner, whose ... work of individual ... materiality to its value, and ... C. McClung, the director ... era expert, who chose ... and directed and ... picture.

Mr. McClung argued ... film and in every picture ... spirit of the extraordinary ... tional methods and the ... vocational features that ... tinguished the schools of ... from any others in the ...

Foreign nations ... requests to have the ... hibiting the film, either ... in part, in their countries ... it is shown hereafter it will ... the highest credit on the ... Education of Los Angeles ... ceived the idea of making ... picture, and upon Mr. ... brilliantly executed the ...

TRIO STANDS PAT.

Betkouski, Council ... Firm for Power Vote ...

The trio of Council ... stand for the earliest ... sion on the matter of ... yesterday stood pat in ... nouncements of ... that the voters shall ... say on June 5. "We have ... mitted ourselves to ... said Acting Mayor ... we lose at this time ... ing. The matter can be ... up at a special election ... date, practically at the ... sired by the promoters ... the delay plan. If the ... we will save the city ... special election, ... 000. I feel sorry ... of some of my colleagues ... unable to live up to ... given the people for an ... sion in the matter."

TO SEE COVETED ...

Land Office Officials ... Marine ...

The valuable site ... the town of San Pedro, ... Knoll, claimed by ... ington Land and ... pany and Kenneth ... visited today by Register ... Receiver Mitchell of the ... office, accompanied by ... attorneys and others ... on an inspection ... coveted real estate. ... ton will chaperon the ...

The hearing ... case closed some time ... trip is necessary to ... Registrar and Receiver ... topography of the ...

The Br...

M...

== The ... Supr... Goin... with ...

The whole or... call to making ... tunities.

—*Great quan... and priced in ... occasion.*

—*New and ... are being feat... portunities, tha... express purpos... look forward t...*

—*Monday is ... of values.*

—*By all mean... that The Bro... week's selling.*

White ... The Foo...

—"It's to be a seas... manufacturers long ... footwear," said thos...

—And everywhere t... the present moment, ... field.

—The Broadway, lo... with the result that ...

An Exclusive ... Showing White ...

—With thousands o...

—Perhaps, one of t... sonable white footwe... to look over, in any ... shoes.

—There are pumps, ...

—There are white ... skin.

—There are shoes w... leather, leather cover...

—There are sports b... the extra high cut to...

—There are button a...

—There are cloth to... $3.50 to $5.

—The other white b... $7.50 and onward up...

—There are spat pump... throat style.

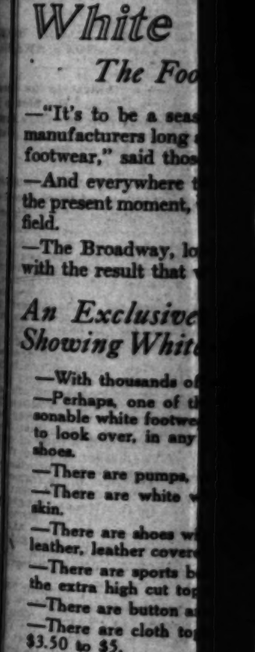
—These of wash kid, w...

—Priced $6 and $6.50.

—There are white canva... strapped Colonials, also t... hand turned soles.

—These are priced from...

—Whatever your need ... for summer, look to The...



$2.45 Combina...

—65 in this lot. Draw... with shadow lace trim... Regularly $2.45, Monday ...

$2.75 Envel. C...

—Of crepe de chine, flesh ... inserts and Val. lace trim...

$1.25 Camisoles

—Crepe de chine, flesh ... of deep shadow lace. ... $1.25; out Monday at 89c...

The Broadway Departmnet Store ||| Broadway, Fourth and Hill ||| The Broadway Departmnet Store ||| Broadway, Fourth and Hill

May

—The Month of Supreme Values

Going Forward

with Rapid Strides

The whole organization has responded to the call to making May a month of greater opportunities.

—Great quantities of merchandise arriving, and priced in keeping with the spirit of the occasion.

—New and distinctive lines of merchandise are being featured side by side with rich opportunities, that have been sought out with the express purpose of making May the month to look forward to.

—Monday is to prove another centralization of values.

—By all means see the exceptional features that The Broadway has provided for this week's selling.



White Triumphant

The Footwear of Summer

—"It's to be a season of white footwear," said the manufacturers long ago. "It's to be a season of white footwear," said those who set the Fashion.

—And everywhere the call for white began, until at the present moment, white is dominant in the footwear field.

—The Broadway, long ago anticipated the demands with the result that we have provided

An Exclusive Section Showing White Shoes

—With thousands of pairs to select from.

—Perhaps, one of the most varied assortments of seasonable white footwear, that it will be your good fortune to look over, in any store devoted to the selling of shoes.

—There are pumps, straps, oxfords and high boots.

—There are white wash kid and the soft French calf skin.

—There are shoes with hand turned soles and the solid leather, leather covered and Neolin heels.

—There are sports boots, and snow white buckskins in the extra high cut tops.

—There are button and lace styles.

—There are cloth top shoes at the moderate prices of $3.50 to $5.

—The other white boots ranging in price from $6 to $7.50 and onward up to $12.

—There are spat pumps in the new and demanded square throat style.

—These of wash kid, white calf and snowy buckskin.

—Priced $6 and $6.50.

—There are white canvas shoes in the low cut styles. Plain strapped Colonials, also two and three strap styles with flexible hand turned soles.

—These are priced from $2.50 to $3.50.

—Whatever your need may be, in the line of white footwear for summer, look to The Broadway to fill that need. Aisle 8.

Look at These New, First Quality Fancy

$1.25 Silk Stockings at 95c

An Important Eastern Purchase

—In our plans for this May's selling the Hosiery buyer sought out various manufacturers, with the idea of presenting desirable silk stockings at a substantial saving.

—And this is the result—40 dozen, first quality beautiful stockings that retail in the regular way at $1.25, here to sell Monday at 95c.

—White with black clockings.
—Or black with white clockings.
—Or plain white with fancy lace stripes.
—These have double heel, toes and soles.
—Sizes 8½ to 10. Sale price 95c pair. Aisle 2.

Children's Lisle Socks 25c

—They're priced in a special way at 35c. 60 dozen of them. Double heel and toes and double roll cuff top. Choice of black, tan or Copenhagen.

Women's Tailor Made

$1 Union Suits 85c

—Or two for $1.50. These are low neck, lace sleeve, cuff knee Union suits for women. One and one ribbed lisle thread, Globe tailor made Union suits that fit.

—Neck finished with serviceable linen art lace, sizes 34, 36 and 38. Twenty dozen out Monday at 85c, or 2 for $1.50. Aisle 6.

WOMEN'S LISLE VESTS 35c—or three garments for $1. Low neck, sleeveless, one and one ribbed. They're cut with a V shape neck and so made that they will not slip off the shoulder. Extra long. Sizes 34 to 38. Aisle 6.

Silverware for Gifts

May Sale Prices

—Here's a list of very attractive under pricings from our Silverware section. Silverware that will be very desirable for wedding gifts. Not a great quantity, but prices are wonderfully attractive. Remaining lots of desirable pieces, that's the reason for the lowered prices.

$10.50 TEA SET $7.50—Quadruple silver plated, tea pot, creamer, sugar and spoon holder. Complete for $7.50.

SILVER PLATED PIECES $1—An assemblage of pieces that are in demand. Just a limited quantity. Some in the lot worth double the sale price.

$2 CHEESE DISH $1.50—Sheffield silver plated dish with cover.

INDIVIDUAL SILVER PIECES 85c—Sterling mountings and pearl handles. Larger pieces at $1.25.

STERLING SILVER BUD VASES—7-in. size $1.50; 9-in. size $2; 11-in. size $2.50. Aisle 1.

Juniors $19.95 to $30.00

Silk Dresses $17.95

—Some 20 of these Junior Silk dresses have been under priced for a quick disposal at $17.95.

—Silk taffetas, are included. Some skirts in the new peg top. These are marked $19.95 to $30. Monday, $17.95. 2nd floor.

CHILDREN'S HATS $3.95—A small lot that have been priced $4.95, $6.50 and $7.95. Just one of a kind. Monday $3.95.

NEW MIDDIES AT $1—All white, different color trimmings. One has colored embroidery stars on the collar. Moderately priced at $1.

CHILDREN'S SKIRTS 79c—Sports styles, repriced from $1. Pink and white and blue and white. 3 dozen only at the price.

$1 MIDDIES AT 79c—Sizes for girls 8 to misses 20. Colored sports stripes and white with colored trimmings. Three dozen that are marked $1. Out Monday at 79c. 2nd Floor.

Timely News of

Men's Furnishings

—More and more the men are learning that this is a regular men's shop, located just inside the aisle 8 entrance.

—Courteous salesmen to wait on you—big, full, generous stocks and moderate prices, always.

—You should get acquainted with the goodness of this Men's Furnishings Department.

NEW GOLF SHIRTS $1.50—Made with soft cuffs, turn-over French style. Shirts that are of a very excellent grade woven madras.

—They are designed to fit and launder well.

—You'll be surprised at the quality and at the price. Sizes 14 to 17½. Aisle 5.

ATHLETIC UNDERWEAR 25c—Shirts or drawers, athletic style of checked nainsook. Shirts are sleeveless, coat style. Drawers knee length. Drawers sizes 30 to 46; shirts 34 to 46.

MUSLIN NIGHT SHIRTS 65c—Military, lay-down collars or collarless. Plain white or colored braid trimmings. Sizes from 15 to 19. These are priced 65c. Aisle 5.

MEN'S HALF HOSE 12½c—Choice of black, tan, gray, Palm Beach and Hello. Today's wholesale price is nearly as much as this retail price. You men, who know values, will be buying these by the dozen at 12½c pair. $1.50 dozen.

PURE LINEN HANDKERCHIEFS $1.65 DOZ.—¾-inch hem, soft finish. Judged by today's market, these linen handkerchiefs are exceptional at $1.65 dozen.



Some 350 New and Charming

Lingerie Blouses $1.39

Greatly Underpriced

—Intense selling interest is to be created, in the blouse section Monday, by the presentation of these 350 pretty lingerie blouses at $1.39.

—Blouses that in the regular way bring so very much more that you'll be sure to want at least two or three at the price we've named.

—Blouses of voile and organdy, trimmed with dainty laces.

—One model with embroidery in very pretty design, large round collar, edged with Venetian lace. This is only one of dozens of styles. All sizes in the lot, 36 to 46.

A Broken Line of 60 Only

$2.50 Tub Silk Blouses $1.39

—These are in stripes and plain shades. They're made with large sailor collar and deep cuffs. Elastic at the waist band.

—Sizes 36, 38 and a few 40.

—60 in all, $2.50 regularly, Monday $1.39. Third Floor.

They Have Arrived, the New

Betsy Ross 1776 Patriotic Blouse $5.95

—Two styles of material, Georgette and crepe de chine, which have a cleverly embroidered dainty shield of red, white and blue, on the sleeve and collar.

—The blouses themselves are very charming, and they've been named after the historical Betsy Ross.

—Sizes 36 to 44, at The Broadway only. 3rd floor, $5.95.

Waterproof

Hughes' Ideal Hair Brushes

—The Bristles are vulcanized in the air cushion back, which gives life to the bristles.

—You can really do away with a comb, for these brushes will comb the hair as well as brush it, and you may wash them in boiling water without injury to the brush or bristles.

—Priced 95c, $1.25, $1.50, $1.75, $2 and $2.75. Aisle 7.

Charming New Bathing Caps



—Before that first trip to the seaside, be sure you are provided with one of these very becoming Bathing Caps. And by the way, Fashion is quite as particular about the Bathing Cap that is to be worn as she is about the proper hat for any occasion.

—While some are severely plain, others are cleverly fashioned and very becoming. Some as low as 15c; others at 25c, 50c, 75c and $1.00. The Drug Section.

You'll Be Interested In Knowing That We Have Received a Shipment of

Dorothy Dyes

—For dyeing waists of various materials, as well as the New Dorothy Hat Dyes.

—The season's most delicate tints are represented.

—These are obtainable at the Drug Section, front of aisle 7.

Announcing the First Appearance Monday, in Our Garden Cafe of the

Vassar Girls

Saxophone and String Sextette

12 to 2 p.m.

—Beginning Monday and all week, this splendid sextette will present enjoyable programs of that sort of music that is very much in demand at the present time.

Monday's Program Includes

1. Hawaiian Butterfly.
2. Kashmiri Love Song. A.—Woodforde-Finden.
3. Hawaiian Love Waltz—Steel Guitar Duet.
4. Hello! I've Been Looking For You—From N. Y. Hippodrome.
5. The Sunshine of Your Smile—Saxophone Duet.
6. "Miss Springtime"—Kalman.
   (Sunrise Intermezzo.)
   (Throw Me a Rose.)
7. Serenade.—Wilder.
8. Missouri Waltz—Steel Guitar Duet with Song.
9. My Own Love.
10. Laverne—Waltz Caprice (H. Benne Henton.) Saxophone Solo.
11. Century Girl Waltz—(Victor Herbert.) From "The Century Girl."
12. "Egypt in Your Dreamy Eyes."

These $1 to $2

Laces at 69c

—We've gone through our lace stock and taken out a number of pieces of laces that were formerly priced from $1 to $2.

—Chantilly, flouncings and demi flouncings and for Monday we offer the entire lot at 69c yard, for a quick disposal. Aisle 4.

$1.19 Chiffons at 50c yd.

—That's a very sharp reduction for a quick decisive disposal.

—First, because we intend to discontinue these chiffons; secondly, some are slightly soiled and crumpled from display.

—They are desirable for overdrapes, auto veils, etc. A big range of colors. Aisle 4.

Housefurnishings

See Page 11 for splendid news of rugs, furniture, bedding, kitchen needs and glassware—savings worth while.



May "Showers"

Foretell the Coming of

June Brides

—Wars may come and wars may go, but "Brides go on forever." Even in France, where wars have been raging for nearly three years, bride trousseaux are still being created, many of which find their way to America.

—Right now, "the June bride-to-be" is the most important person in all the world.

—Poets have at all times written of "her." Musicians compose tone harmonies, with the June bride as an inspiration.

—The June bride is beloved by all the world.

—Readiness to fill her wants is the duty of a big store like this. More than twenty years ago the store met the needs of the June bride of then. As days went by, more and more The Broadway was looked to as The Bride's Store.

—Until now—this coming June—The Broadway is radiantly ready to meet the needs of the bride-to-be, whether it be in—

—SNOW WHITE FABRICS FOR THE DRESSES TO BE.

—WHETHER IT BE THE GOWN, ALL READY MADE.

—THE WHITE GLOVES, THE VEILS, THE SILK STOCKINGS.

—THE WHITE KID SHOES.

—THE UNDERWEAR AND NEGLIGEE.

—THE COBWEBBY WISP OF HANDKERCHIEF.

—EVEN THE FLOWERS—HER "VERY OWN" BOUQUET.

—AND IF YOU'VE MANY THINGS TO PLAN "THE DEPARTMENT OF INDIVIDUAL SERVICE" IS AT YOUR COMMAND.

—The store is a mine of inspiration for the June bride-to-be.

—And for you who have gifts to select, this is a personal invitation to come and inspect this treasure-house of gift things, from the silverware to the fine linens and dishes that She will long to possess. Everything from the unusual to the practical, The Broadway is ready to serve you.



$18.75

Centralizing Efforts on the Selling of

Suits and Dresses ---Choice $18.75

Formerly $25 and $29.50

—200 garments are involved in this May disposal of suits and dresses. The savings may be depended upon. The garments are worth while.

—Some five have been pictured above, but pictures are weak in comparison to the garments themselves. You must see them—the style—the coloring—the material—and realize that each and every one of them has been repriced from $25 and $29.50 to $18.75 for Monday's selling.

The Suits at $18.75

—Are of gabardines, poplins, serges, checks, wool jerseys, silk jerseys, sports silks and taffetas. Large collars, pockets, some gathered skirts, button trimmed.

The Dresses $18.75

—Of taffeta, sports silks, Georgette, crepe de chine and satins. All colors and black. Pretty fronts, dainty collars, new skirt effects.



A Disposal of Certain Lots of

Undermuslins

At May Prices

—Very decided under pricings, too, because the quantities have been materially lessened by earlier selling. And while the quantities are not extensive, the under pricings are worth while indeed.

$2.45 Gowns $1.59
—116 of these gowns of nainsook, very prettily made and trimmed.

$1.50 Chemise at $1.19
—82 in the lot, trimmed with Val. and shadow lace. While they last $1.19.

$2.45 Combinations $1.59
—45 in this lot. Drawer combination—some with shadow lace trimming and ribbon run. Regularly $2.45, Monday $1.59.

$2.75 Envel. Chemise $1.95
—Of crepe de chine, flesh color. With crepe hearts and Val. lace trimming—57 in this lot.

$1.25 Camisoles 89c
—Crepe de chine, flesh colored with insertion of deep shadow lace. 176 that are marked $1.25; out Monday at 89c. 2nd floor.

Beautiful New

Silk Petticoats

To Be Priced $5

—All the bright new shades that Fashion is accepting. Petticoats that are just right as to length and fullness. They're made of taffeta and jersey silk top. Very unusual at $5.00. 2nd floor.

Knit Bathing Suits $3.95
—This is a new bathing suit that has just arrived. Short skirt, knitted on. Trimmings in different colors. Bathing suits that are really surprising at the price.

New Sacques & Kimonos

Are to be Introduced Monday

—Just the cleverest imaginable line of dainty sacques and kimonos, from the inexpensive combing jacket of Japanese toweling, so cleverly finished with ribbon and priced 59c, or the dressing sacques of lawn with shirred waist at 75c.

—Through the line of dotted Swiss dressing sacques that have been priced $3.95, or the white Swiss with the kimono sleeves at $2.95. The assortment is one to claim your attention.

—See the new kimonos that have been priced $2.50. These are of sheer batiste, round collar edged with Val. insertion and net lace. Then there is one model of voile in the loose style with large white collar, priced $3.50.

—You'll want these for the summer days that are ahead. Come to the third floor.



$1.95 and $2.50

Breakfast Sets $1.39

—For one day only, Monday, breakfast sets of gingham, both short and with three-quarter sleeves.

—Another model of blue chambray, with long sleeves.

—Five dozen of them, while they last at $1.39. Third Floor.

ARTHUR LETTS
The Broadway Department Store
BROADWAY, FOURTH AND HILL.

Knowledge is a High-power Rifle.

An Opportune and Extraordinary Premium Offer

The Times has made arrangements to distribute to its patrons, as a premium with the Daily and Sunday Times, the intensely interesting book entitled

"Military and Naval America"

BY

CAPTAIN HARRISON S. KERRICK,
COAST ARTILLERY CORPS, U. S. ARMY.

(Published by Doubleday, Page & Co., New York.)

To Be Ready for Delivery About April 29th or 30th.

Meantime, and while waiting for it, read the luminous review headed "America's Forces Well Described" on page 18 of Part III, Sunday's Times of April 8.

This Book, THE RETAIL PRICE OF WHICH IS TWO DOLLARS PER COPY, is an Encyclopedia of Valuable Information, trustworthy, timely and authentic, concerning the various activities of the

Army and Navy and of the Auxiliary Elements of National Defense: The Coast Guard, (Revenue Cutter and Life-Saving Service) The American National Red Cross, Military Colleges, Camps of Instruction, Rifle Clubs, Boy Scouts, Etc.
Characteristic Illustrations, Maps, Diagrams,
and tables of organization, strength and pay.

A Book for Soldiers. A Book for Sailors. A Book for Regulars. A Book for Volunteers. A Book for Young Men. A Book for Old Men. A Book for All Men. A Book for Citizens "on foot and in carriages."

Contains a Comprehensive Glossary of Military and Naval Terms, and answers practically all questions that any one, whether soldier or civilian, would be likely to ask concerning the Army and Navy. Besides, its style is fascinating.

A handbook of facts in a crisp and vivid style. Prepared by the authority, and with the help of the U. S. War and Navy Departments.

"Military and Naval America"

is in many respects the foremost publication of its kind extant, and should be read by every patriotic American. It contains information, suggestions and instructions that will enable every man and woman to render efficient service to the nation.

New subscribers to The Times, or old subscribers who are not already on a subscription contract, can obtain this splendid $2.00 book absolutely free on a 12 months' subscription contract for the Los Angeles Daily and Sunday Times; or on a 6 months' subscription contract by paying 90c per month for both; or on a 3 months' subscription contract by paying $1.00 cash in addition to the regular subscription price of 75c per month.

The book will be sold to old subscribers and to the general public at The Times Main and Branch Offices at $1.50 per copy, which is 50 cents less than it can be purchased for elsewhere. It will be postpaid to any point in the United States for $1.60 per copy.

Countless men and women may acquire from this incomparable volume the authoritative information necessary to an intelligent understanding of the present status and plan of organization of the United States Army and Navy; and all readers naturally wish to be considered intelligent.

Subscription Contracts and Additional Information will be furnished upon request.

ADDRESS

The Times-Mirror Company

New Times Building,

1st and Broadway, Los Angeles.

Wide Open.

GAMBLING OF EVERY VARIETY FLOURISHES IN LOS ANGELES.

Poker Joints, Lottery Dens, Poolrooms, Hotel and Club Resorts, Fashionable Bridge Tables Running Neck-and-Neck for the Easy Money.

HOUSE the poker joints, lottery dens and poolrooms of Los Angeles in one auditorium, and you would have a gambling casino that would be the scandal of the nation. It would be greater than any gambling hall in all Mexico.

Cast a roof above them, and a tabernacle too big even for Billy Sunday would be provided. Arrange them according to their class and kind, and here would be a loft of chance greater than any in the world.

Until a short time ago there existed in this city a great gambling room occupying the entire top floor of a warehouse, where negroes, Chinamen and Japanese and whites gathered in hundreds to gamble in twenty ways. In Shanghai, it would have been one of the sights of the Orient. In our city, it was one of the secrets of the night. And it only ended a few weeks ago, when the proprietors had a row over the volcanic profits. Old friends, cold gamblers, lean vultures they, but so amazing a prosperity jarred their poise and scarred their judgment. They said they gave $1000 monthly for protection. That probably was their bally-hoot to their clients to make them feel secure. The room only could be reached by the elevator, owned and manned by the gamblers. An average of $10,000 changed hands nightly there.

WHERE ARE THEY?

If fifty average men here were asked the location of a place where you could get action on your money either at stud or draw, not more than one could oblige you. But if you came into the city and flashed a roll, and mentioned a little game, the hands of chance would reach out for you within an hour, and you could bet anything, from the contents of your change pocket to the bank balance your parents bequeathed you.

Within a block and a half of Westlake Park one night recently a man lost $31,000. The night before he had lost $17,000. After he had arranged his finances, he drank six slugs of whisky before he could walk to his taxicab. Three weeks later, a telegram from San Francisco reported he had ended his life, with a bullet, —— because of nervous troubles.

That address shall not be named, for a sweet old woman owns the property, and her silly son, flattered to think he could be host to the prosperous gamblers, permitted the piracy in his own library, while his mother was away from home raising money for the Belgian Relief.

Where is this gambling? Where lurk these dens? Every page in the register at the Police Station tattles it. To the seeing eye, many, many signs indicate them.

For instance, you pass along South Spring street. A cigar stand! What do you care for, 5 or 10 centers? Cigarettes, certainly. Probably you buy a package of cigarettes, but at the same time you slip the man behind the stand five $10 bills and you mention the name of a horse, on the Tia Juana track, say.

You doubt whether it could be done? On April 28 the police raided one of these stands and arrested a young man who gave his name as J. Conaty for violating the handbook ordinance. He was receiving bets on the races and he admitted it by forfeiting the $25 bail he had put up.

AT STREET STANDS.

Cigar stands and newspaper stands are the favorite stations for placing bets on the races. One proprietor of a cigar stand on Main street averages $175 a week profits and his total sales are less than $20 a day. With them the dice game is the big game. The honest eye, inspecting two men rolling the bones over the cigar case, believes some sportive purchasers are testing fate as to which shall treat the other to a smoke. But instead of a cigar it is a coin, ranging from two bits to a twenty, that is involved.

Many of these cigar stands in front of the saloons reap their harvest from the bar patrons who get soused and have money. The bartender gives the office to the cigar man in front, he sends in a steerer. Home folk they treat with consideration, for there might be a kickback, but strangers are chosen of chance and the harpies take everything from him but his regrets and his home address.

Stands are raided daily — and it isn't the policeman's fault the cases are dismissed, either. They can't get a conviction.

CANNOT CONVICT.

When they made acceptance of bets on the races a felony they took a test case to the Superior Court and the judge said: "You can't get a jury to convict a man of felony for betting. It's against their natures. Men have been betting since they played marbles for keeps. I believe it is useless to prosecute a man for betting or for holding the stakes, and I think it should be discouraged.

That's why a hundred handbooks are running in Los Angeles today and as many cigar stands are profit-bearing instead of stagnant stations in the current of the tobacco trade.

The big bettors generally lay their money with one specialist. He handled about $20,000 on the election. The proprietor of a quaint little shouting weekly launched $500 with him for a tilt with that much Woodman money. A curbstone broker whom you can find lunching at Harlow's any day also handles some important bets. Up and down Spring street he's known as "Issy."

The big poker centers have established themselves in a sort of Hindenburg line. They are up in the office buildings, with the elevators manned by their stoolies. It is practically impossible to raid them. Tom O'Brien, now in the detective office at the Police Station, raided them when he had charge of the raiding squad. He dropped his men from the roof, hung them outside the windows until they observed sufficient play to warrant arrest, then pounded them through the windows by swinging them as you would a plummet.

But to get a conviction on gambling you must swear that you knew the game that was being played and that you saw the money pass in that game. The mere passing of chips amounts to nothing. The gamblers must be seen purchasing the chips and then the chips must be used in a game the detective knows.

ANTI-GAMBLING ORDINANCE.

It's because there isn't a chance of conviction the Church Federation of Los Angeles is circulating an initiative petition to place an anti-gambling ordinance on the ballot for the June election.

One of the most stable poker joints now is in a big theater building. It's going all the time; it's been running for months and probably will continue to operate. The police can't get to it, the patrons feel secure and a man with money doesn't relish a raid. That's why the proprietor is getting an exceptionally good play.

Just for contrast, there is a place near Fifth and Central where colored players fight their coins. You enter the building through a room fifty feet long. At the further end of this room, which is absolutely dark, sits the lookout. At his hand is a switch which controls the light over the crap table. The card tables are around. As soon as a person without the pass word enters he douses the light over the crap table, which is two rooms away, and a black squad executes a military maneuver known as retreat down the back alley.

Another contrast again is shown in the successful raid at No. 1800 Serrano avenue, where more than $1000 was found on the table, when men giving their names as Dr. F. G. Stevens, Attorneys D. R. Graham and C. H. Woods, and A. B. Hayes and C. L. Graham, were arrested.

IN THE HOTELS.

Most of the big poker games are in the hotels, though, and most of the downtown hotels have poker sharks who are regular guests at the hotel. A couple of them will rent a suite and run their suckers to them. It has been estimated that there are fifty rooms in downtown hotels rented every night for poker parties. The majority of these are merely private parties, and spring from the same difference in judgment that makes horse races.

A lot of fast games are being played in the better apartment-houses, and that is where the slicker poker sharks are using the women. Women, as a rule, don't like poker, and the rich women are being fleeced at bridge. And the going never has been as fast as it is at the present time. One squad is operating out West Seventh street. They came from Baltimore, and are playing bridge and pinochle exclusively. In the eleven months since they have been here the four of them have bought seven motor cars. And they've got diamonds that would make you think they had a Kimberley mine in the basement. If named they could sue for libel, for the police won't grab them in twenty years.

It is shocking the number of married women that are playing, and, naturally, losing. They hock their diamonds, fail to make the raise for redemption, and then in despair go to the police at the end. A wealthy Pasadena woman nearly lost four diamonds that had been in her family four generations. She dropped $1600 in a bridge game one day.

Of course, the usual gambling exists in every club. And it's about the only thing that does exist in the negro clubs, for there is not as much fraternal spirit in the Central-avenue clubs as there is in betting. And the club owners all drive big machines.

FOR ORIENTALS.

The Chinese lottery games drift along from Los Angeles street to the tracks, and from First to Ninth. Their season is just as regular as baseball's. Occasionally the police close them, but they blossom again. And more persons nick the Chinese for bad money than any other gamblers.

Better than the Chinese trade is the Japanese. The little people from Nippon are the greatest of all gamblers. Your houseboy may have a $1000 roll. The gambling-rooms catering to the Japs aren't very permanent. One threat from a policeman and away they go, but the little Japs always follow them. The town Japs prey on the farming Japs, and then the white gamblers hitch up with the big Jap gamblers in a tournament somewhere along Spring street.

Any day you can see twenty men along Spring street who do nothing but gamble. Generally they have a woman, too.

When a place at No. 124 West Sixth street was raided the other night, running the next too, the gang that handed in their monickers at the jail were as well known as the police commissioners. It was about the twentieth trip for "Ben Miller."

The newest and one of the rawest of the grafts is the gambling going on out at one of the roadhouses in Watts. It hasn't been raided yet, but it's a joint that stables a lot of bets. The slickers run their clients out from the city, liquor them up, to the tune of the saxophones and violin, and then start a game that is profitable, decidedly profitable. For you couldn't beat it if you had seven decks up your sleeve. If a flock of strange aces won't get your money a gas pipe will.

During April the police arrested 200 gamblers. They probably represent less than 1 per cent. of the persons who gambled. And that is not counting the apartment-house gamblers, men and women, who pose as tourists or brokers.

BLACKMAIL GAMES.

Further, guileless is he who can't find his game in any of those beach towns, bad games, too, with cheap leeches around, always trying to frame their victims for the ultimate blackmail. For your gambler is the first cousin of the blackmailer, and the gamblers are using women more and more in their work.

After all, it seems perhaps there is some gambling going on.

In Temples of Goddess of Chance.







Is there gambling in Los Angeles?

Much-wanted.

THEY'RE AFTER MAN WHO SEEKS WIFE.

STILL PURSUING B. M'GEE EN ROUTE NORTH.

Alaskan Who Used "Lines" to Make Known His Desire Slips Away from Deluge of Letters and Applicants, but He's Still Pursued Where'er He Stops to Rest.

B. McGee's troubles did not end when he recently fled from Los Angeles. This Alaska mining man had the temerity to advertise for a wife while here. The deluge of applicants caused him to hit the trail.

Some of the women, who had dreams of great wealth through marriage with Mr. McGee, not only followed him out of town, but wired newspapers and authorities in other communities along the Coast to notify them of his presence. The result was that the mining man was well heralded whenever he stopped for a few hours' rest.

Manager Paget of the Angelus has been the daily recipient of newspaper clippings anent the movements of his former guest. The prize of these arrived yesterday in a paraphrase on some of the poetry of Robert W. Service. It reads:

"There are strange things done in the midnight sun, by the men who moil for gold. The Arctic trails have their secret tales that would make your blood run cold. The northern lights have seen queer sights, but the queerest they ever did see, was the flight to cover of that popular lover, the lamented B. McGee."

Evil Influence.

PRISONER LEARNS COUNTERFEITING.

ILLICIT KNOWLEDGE GAINED IN THE COUNTY JAIL.

Arraigned and Held for Grand Jury Action, Maker of "Gold" Coins Tells How a Fellow in Servitude was His Instructor in Lawless Activities.

Perry Lake, a plasterer, when not otherwise engaged, was arraigned before United States Commissioner Hammack yesterday on a charge of counterfeiting and in default of $2000 bond was committed to the County Jail. Lake has made a full confession to Special Agent Hazen of the Treasury Department. His case will be considered by the Federal grand jury Friday.

Lake lives with a sister in Edendale and some time ago was released on probation by Suprior Judge Willis, after a plea of guilty on a charge of grand larceny. He had not been out of jail ten days until he was arrested on the counterfeiting charge.

Lake says he got his information in regard to counterfeiting by his contact with Charles Dishon, captured at Santa Barbara some weeks ago and sentenced to McNeil's Island. Dishon and Lake were together in the County Jail, and no sooner was Lake released on probation than he began making counterfeit U. S. gold pieces.

His confession that he got rid of at least fifteen of the coins, distributed among grocers along Temple street, Lake Shore avenue and Sunset boulevard. He was picked up by Officer Reed of the Hollywood Police Station.

At his Edendale home was found a fine assortment of solutions and metal, the principal ingredients in the counterfeiting business as he conducted it.

Doctor Warns Public

SAYS CERTAIN TABLETS, PILLS AND POWDERS OFTEN DO MORE HARM THAN GOOD

Recommends New Prescription for Sick, Out-of-Order Stomachs

Many people who suffer from stomach trouble in its various forms, states a prominent stomach specialist, are in the habit of taking pepsin candy tablets, artificial digestants, after-dinner pills and all sorts of cheap medicines. These may give temporary relief, but, as most stomach ills are caused by acidity, these preparations are not indicated. The fact that a medicine is good to taste, or put up in candy form to make it good to eat, does not always indicate that it is good for you. These powders or tablets are not always effective—the stomach will not absorb them as quickly as a liquid remedy. But continuing the use of these concoctions, a slight acidity of the stomach may develop into chronic gastritis or some other serious trouble. If you have stomach trouble, you should take a real medicine for it. You can avoid to a great extent the fear of eating what you like and the misery of a sick, out-of-order stomach by taking one teaspoonful of the remarkable new prescription "Stumeze" in a little water after meals. This preparation, in my opinion, is the greatest anti-acid and stomach rebuilder ever put out. Hundreds who have used "Stumeze" testify to its value in relieving gas, pain after eating, sour belching stomach, bad breath, indigestion and dyspepsia, almost magically. Users make special mention of the fact that "Stumeze" acts as a wonderful tonic, helping nature to make good red blood and healthy, steady nerves. There is in "Stumeze" that direct and immediate help, which all stomach sufferers need and appreciate. Any first-class druggist can supply you with this remarkable new health-builder. Be sure you get "Stumeze" in liquid form. There is no substitute for it.

Rebellion.

LODGE BREA... LAID TO Y...

Woodmen Say Political ... Rules State Orde...

Secessionists Demand ... Set of Officials.

National Camp has ... Problem to Solve.

The National Camp of the ... ern Woodmen of America ... just the difficulties of the ... State Camp, which resulted ... election of two sets of ... the national gathering ... "regulars" and another by ... convention.

The national meeting will ... Chicago next June 17. ... California delegations will ... hand, and it is predicted ... make strenuous attempts ... seated. The split occurred ... meeting of the State ... Riverside a week ago.

The "regular" delegation ... of J. O. Davis, San Fran... B. Rees, Oakland; Charles ... Willow; U. S. Hayden, ... S. Hansen, San Jose; H. ... Pacific Camp, Los Angeles; ... Graves, Alhambra, and ... son, San Diego.

The "rump" delegation is ... of J. H. Wellman, Alhambra; ... Sweet, Santa Ana; F. C. ... San Bernardino; F. ... Long Beach; Will S. ... tier; W. W. Campbell, Venice; ... Los Angeles; M. H. ... vanza Camp, Los Angeles; ... Taylor, Golden State Camp, ... geles.

"The present troubles are ... cumulations of twelve years," ... a representative of the "regular" ... gation yesterday. "It is an ... to eliminate politics from the ... and to allow the members ... freely speak. We feel that for ... eral years a coterie of politicians ... has been in control of the order ... this State, and that it is time for ... change.

"There are no financial ... ties, but we feel that for the ... of the order there should be ... change in the State officials, ... one set of men, practically ... the north, should be allowed to ... trol year after year. As a matter ... of fact, it is the northern camps, ... Pacific Camp of Los Angeles and ... the other camps of the State, ... principle is involved, and it is ... pose to fight it out at the ... gathering."

This declaration is just ... phatically denied by the ... tion now in control. They ... their administration has been ... business one for the good of ... order and that they do not fear ... outcome at Chicago.

The direct trouble ... arose over a contested ... from Pacific Camp, this city. ... Credentials Committee was ... posed of delegates from five ... camps, and its report was ... irregularities had existed in ... that they could not recommend ... seating of either delegation. ... came the compromise offer ... vote for each member of the ... delegations, and followed the ... walk-out and organization of ... "rump" convention, and in each ... of eight delegates to Chicago.

In the section withdrawing ... were sixty-eight camps ... with a membership of ... bers.

The State prize banner for ... best drill team, the property of ... Jose Camp for the past three ... will be held by Verona Camp ... 9275, for the ensuing year, ... two contesting teams were from ... Jose Camp and Verona Camp, ... Capt. C. L. Butts in charge of ... latter. The San Jose team ... 80.1 points and the Verona ... 96.7 points.

International.

BONIFACES HONOR GOVERNOR C...

MEXICAN OFFICIAL ... GUEST AT BANQUET.

Rear-Admiral Capers ... Scheduled to be Among Those ... Respond to Toasts—Feast ... Held this Year at Sea ... the First Time.

The annual banquet ... tiring president of the ... California Hotel Men's ... will this year be of ... character. Instead of ... big feast in Los Angeles ... ner will be served in the ... thus breaking all precedent.

Vernon Goodwin, ... tor of the Alexandria ... honored this year. The ... be held in the Rivoose ... U. S. Grant Hotel in the ... the Sun city. It will have ... tary trim and one of the ... speakers will be Rear-... Caperton, commanding the ... Coast flotilla, unless he is ... to another post prior to ... inst., the date of the ...

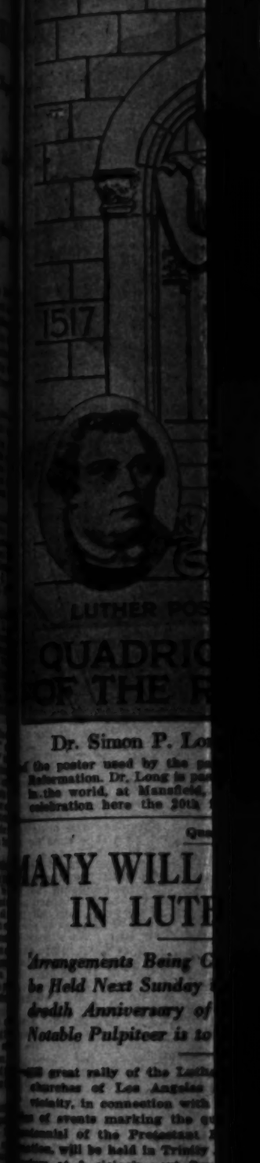
Gov. Cantu of Lower ... whose name is even now ... in connection with the ... dency of Mexico, will also ... programme. James Woods, ... dent of the national hotel ... tion and manager of the ... cis in San Francisco, and ... J. Wilde of San Diego are ... among the other speakers.

Samuel Porter of the ... Hotel has been appointed ... ter. About seventy-five ... from Los Angeles, as well as ... others from various parts ... State, will attend, according ... retary E. W. Cason.

Retiring President ... is head of the State ... Hotel Men. His successor ... W. J. Colopy of the ... tel. The majority of both ... will motor to the ... remain for some days in ...

PENNSYLVANIA ...

The Pennsylvania ... hold an all-day basket ... National Soldiers' ... Saturday. There will be ... sports, a band of music ... attendance, and a good ... erally is expected. ... served. Among those ... be present is Capt. ... ricks, who will deliver the ... address. All former Penn... are cordially invited to ...



Dr. Simon P. Lo...

...f the poster used by the ... Reformation. Dr. Long is ... ...the world, at Mansfield, ... celebration here the 20th ...

...ANY WILL ... IN LUTH...

'Arrangements Being C... be Held Next Sunday ... ...dish Anniversary of ... Notable Pulpiteer is to ...

...ll great rally of the Luth... churches of Los Angeles ... vicinity, in connection with ... of events marking the ... ...ential of the Protestant ... ...ation, will be held in Trinity ... ...ium at 3 o'clock next Sun... ...noon. Committees are ... ...ompletion the arrangements ... ...mm chorus choir, composed ... ...men from the various Luth... ...urches, is being drilled by ... ...C. Mench, chorister of the ... ...ish Lutheran Church. ... ...is expected the attendance ... ...by no means confined to per... ...the Lutheran faith, and that ... ...ll will be of interest to ... ...

...for the first time on the Pac... ...the people will have an op... ...ty to hear Rev. Simon P. Lo... ...of Mansfield, O. Dr. Long ... ...r of the largest English ... ...church in the world, and ... ...ence and lecturer of w... ...He has been given a ... ...ful reception wherever he ... ...ed. The absence, so to ... ...ter. The San Jose team ... ...60.1 points and the Verona ... ...96.7 points.

...ll massive in statute, Dr. Lo... ...a striking personality. Fer... ...and uncompromising in the ... ...the right, yet gentle and k... ...personal touch and relati... ...his popularity is attested ... ...during long years and zealous ser... ...of his large congregation. ... ...programme will be in charge ... ...following committee: R... ...Hansen, pastor of Bethel Dan... ...Church; Rev. J. W. Ba... ...pastor of St. Mark's L... ...Church, Rev. J. E. Mo... ...pastor; Rev. Sigurd ... ...pastor; the First Englis... ...Church, Rev. W. S. D... ...pastor; English Lutheran ... ...Glendale, Rev. R. ... ...pastor; St. Mark's Lutheran ... ...Rev. Jesse W. Ball, Ph.D., ...St. Paul's Lutheran Church ... ...E. Hoiek, pastor; Trinity ... ...Church, Pasadena, Rev. ... ...Swedish Lutheran Church, ...Beach, Rev. J. ... ...pastor.

LUTHERAN STATISTICS.

...the Lutheran church should ... ...the leadership in the celebr... ...of the four hundredth anniver... ...it is considered entirely fitting ... ...the first and oldest Protestant ... ...and its membership is report... ...combined memberships of all ... ...denominations.

...a tract recently issued by ... ...Jesse W. Ball, Ph.D., pastor ... ...St. Mark's Lutheran Church ... ...90, the following figures are ... ...relative to the number of ... ...in the world:

...6,546,996; Episcopa... ...Methodist, 17,500,000; ... ...1,500,000; Presbyterian, ...Congregationalist, 5,500,000; ... ...18,000,000; total, 152,...

...the United States the Lutherans ... ...stands third in size among ... ...denominations, and ... ...ing to a wise authority, she ...

AY 13, 1917.—[PART II.

Rebellion.

LODGE BREAK LAID TO YOKE

Woodmen Say Political Cha... Rules State Order.

Secessionists Demand a R... Set of Officials.

National Camp has Diffi... Problem to Solve.

The National Camp of the ... ern Woodmen of America met ... just the difficulties of the Cali... State Camp, which resulted in ... election of two sets of delegates ... the national gathering—one by ... "regulars" and another by a "rump" convention.

The national meeting will open ... Chicago next June 17. Both ... California delegations will be ... hand, and it is predicted each will make strenuous attempts to be seated. The split occurred at the meeting of the State Woodmen at Riverside a week ago.

The "regular" delegation comprises of J. O. Davis, San Francisco; ... B. Rees, Oakland; Charles Lamb, Willow; U. S. Hayden, Fresno; ... S. Hansen, San Jose; R. S. ... Pacific Camp, Los Angeles; C. ... Graves, Alhambra, and G. S. ... son, San Diego.

The "rump" delegation is composed of J. H. Wellman, Alhambra; ... Sweet, Santa Ana; F. C. Cate, San Bernardino; R. S. Hamm, Long Beach; Will E. Ross, Whittier; W. W. Campbell, Vernon Camp, Los Angeles; M. H. Badger, Ivanza Camp, Los Angeles, and J. ... Taylor, Golden State Camp, Los Angeles.

"The present troubles are the accumulations of twelve years," said a representative of the "rump" delegation yesterday. "It is an attempt to eliminate politics from the order and to allow the membership to freely speak. We feel that for several years a coterie of politicians has been in control of the order in this State, and that it is time for a change.

"There are no financial difficulties, but we feel that for the good of the order there should be a change in the State officials, and no one set of men, practically all in the north, should be allowed to control year after year. As a matter of fact, it is the northern camps and Pacific Camp of Los Angeles against the other camps of the State. A principle is involved, and we propose to fight it out at the national gathering."

This declaration is just as emphatically denied by the official faction now in control. They assert their administration has been a business one for the good of the order and that they do not fear the outcome at Chicago.

The direct trouble at Riverside arose over a contested delegation from Pacific Camp, this city. The Credentials Committee was composed of delegates from five separate camps, and its report was that the irregularities had existed, it is said, that they could not recommend the seating of either delegation. It became the compromise offer of a split vote for each member of the two delegations, and following this the walk-out and organization of the "rump" convention, and its election of eight delegates to Chicago.

In the section withdrawing there were sixty-eight camps represented with a membership of 9146 members.

The State prize banner for the best drill team, the property of San Jose Camp for the past three years, will be held by Vernon Camp, No. 9876, for the ensuing year. The two contesting teams were from San Jose Camp and Vernon Camp, with Capt. C. L. Butts in charge of the latter. The San Jose team scored 89.1 points and the Vernon team 96.7 points.

Celebrating Protestant Reformation.



Dr. Simon P. Long (top;) Martin Luther, ... pastor used by the participants in the quadricentennial of the ... reformation. Dr. Long is pastor of the largest English Lutheran church ... the world, at Mansfield, O., and the principal speaker at the big ... celebration here the 20th inst.

Quadricentennial.

ANY WILL PARTICIPATE IN LUTHERANS' RALLY.

Arrangements Being Completed for Great Meeting to Be Held Next Sunday in Observance of the Four Hundredth Anniversary of the Protestant Reformation. Notable Pulpiteer is to be Heard.

...great rally of the Lutheran churches of Los Angeles and vicinity, in connection with the ... of events marking the quadri-centennial of the Protestant Reformation, will be held in Trinity Auditorium at 3 o'clock next Sunday afternoon. Committees are engaged perfecting the arrangements and the mammoth choir, composed of ... from the various Lutheran churches, is being drilled by Prof. ... Dewitt, chorister of the First ... Lutheran Church.

It is expected the attendance will ... be confined to persons of the Lutheran faith, and that the ... will be of interest to all ...

For the first time on the Pacific ... the people will have an opportunity to hear Rev. Simon P. Long, D. D., of Dr. Long is pastor of the largest English Lutheran church in the world, and is ... and lecturer of wide ... He has been given a six-hour ... of sermons, so that ... speak in the larger cities of the State in connection with the ... anniversary affairs.

PROGRESSIVE METHODS.

The congregation was one of the ... to be ministry to adopt the ... church and Sunday-school ... and in this regard he has ... a marked success. In addition the congregation maintains ... City of Mansfield a home for ... entertainment, and those ... of needing a new hold on ...

...ral matters in statuts, Dr. Long ... striking personality. Forceful ... approaching in the fight ... right, yet gentle and kind ... personal touch and relation-... popularity is attested by ... loyalty and zealous activ-... large congregation.

The meetings will be in charge ... following committee: Rev. ... pastor of Bethel Danish ... Church; Rev. J. W. Ball, ... of St. Mark's Lutheran ... Church, Rev. J. E. Hoick, ... of St. Paul's Lutheran ... Church, Rev. John E. Esterly, representing the Lutheran Church of ... and Bethlehem Olman of the Swedish Lutheran ...

...congregations will ... to the meeting: Angeli... Lutheran Church, Rev. ... pastor; Bethel Dan... Church, Rev. N. Han... Bethlehem Norwegian ... Church, Rev. Sigurd T. ... pastor; the First English ... Church, Rev. W. S. Dy... English Lutheran ... Church, Rev. R. W. Mot... St. Mark's Lutheran ... Church, Rev. Ball, Ph.D., ... St. Paul's Lutheran Church, ... Church, Pasadena, Rev. ... Hoick, pastor; Trinity ... Church, Pasadena, Rev. L. ... pastor; Trinity Lu... Church, Long Beach, Rev. D. ... pastor.

LUTHERAN STATISTICS.

The Lutheran church should ... leadership in the celebra... this year hundredth anniver... which is entirely natural. ... and eldest Protestant ... membership is equal ... memberships of all ...

A statistic recently issued by ... W. Ball, Ph.D., pastor ... Lutheran Church of ... the following figures are ... to the number of ... in the world:

16,000,000;	Episcopal,	
17,806,000;	Methodist,	
11,000,000;	Presbyterian,	
8,500,000;	Congregationalist,	
10,000,000;	total,	152,...

United States, the Lutheran ... third in size among ... denominations, and ... to a wide authority, she is ... destined to be "one of the two or three greatest and most important national churches in the United States—one of the two or three most distinctly American among the forces that are to tell for making this country even greater in its future." In the year 1916 she reported a communicant membership of 2,445,276, local expenses, $14,500,787; church property valued at $102,320,046, and gifts to various benevolent objects, $3,782,751. Her 10,000 ministers are proclaiming the word of God to 15,000 congregations in a dozen different languages.

Twelve American Lutheran societies conduct missions to the heathen in twenty-five fields, with 273 American missionaries, 1599 native helpers, nearly 100,000 converts, about 80,000 pupils in mission schools, and at an annual outlay of nearly $600,000.

These missions are in China, Japan, India, Burma, Liberia, Madagascar, South Africa, Alaska and among the American Indians.

Thirty-five European societies are engaged in these and other countries, with a European force of 2355 missionaries, 12,014 native helpers, about 1,950,000 native Christians, 240,000 pupils in mission schools, and at an annual outlay (before the war) amounting to $2,595,000.

Simple Way To End Dandruff

There is one sure way that has never failed to remove dandruff at once, and that is to dissolve it, then you destroy it entirely. To do this just get about four ounces of plain, common liquid arvon from any drug store (this is all you will need,) apply it at night when retiring; use enough to moisten the scalp and rub it in gently with the finger tips.

By morning most, if not all, of your dandruff will be gone, and three or four more applications will completely dissolve and entirely destroy every single sign and trace of it no matter how much dandruff you may have.

You will find all itching and digging of the scalp will stop instantly, and your hair will be fluffy, lustrous, glossy, silky and soft, and look and feel a hundred times better.



$5 FULL SET OF TEETH $5

Best set (none better) $5.00
Gold Crowns, 22-k. (Best) 4.00
Bridge Work (Best) 4.00
Gold Fillings and Inlay (Best) .. 1.00
Silver Fillings (Best) 50c
Extractions (Painless) 25c
All Work Guaranteed for 10 Years

ONE PRICE FOR ALL

The only private dentist in Los Angeles doing such high class dentistry at such wonderfully reduced prices.

Not a new concern. A private, modern office, with experienced operators that have been in this office for the past 10 years. Every modern instrument and equipment; to insure your work to be the best.

References—Citizens Nat. Bank. Parmelee-Dohrmann Co. and thousands of patients in Southern Cal.

FREE EXAMINATION

IMPORTANT

My years of success in my present location have caused many advertising dental offices to imitate my advertisements.

Don't Be Deceived.

Be sure you are in the right office.

Dr. J. Arthur Foster
Formerly Tale Dentists
Phone F2544. 444 So. Broadway

International.

BONIFACES HONOR GOVERNOR CANTU

MEXICAN OFFICIAL TO BE GUEST AT BANQUET.

Rear-Admiral Caperton Also Scheduled to be Among Those to Respond to Toasts—Feast will be Held this Year at San Diego, for the First Time.

The annual banquet for the retiring president of the Southern California Hotel Men's Association will this year be of international character. Instead of spreading the big feast in Los Angeles, the dinner will be served in San Diego, thus breaking all precedents.

Vernon Goodwin, managing director of the Alexandria Hotel, will be honored this year. The banquet will be held in the Bivouac Grill of the U. S. Grant Hotel in the Harbor city. It will have full military trim and one of the principal speakers will be Rear-Admiral Caperton, commanding the Pacific Coast flotilla, unless he be ordered to another post prior to the event, the date of the affair.

Gov. Cantu of Lower California, whose name is even now mentioned in connection with the future Presidency of Mexico, will also be on the programme. James Woods, president of the national hotel organization and manager of the St. Francis in San Francisco, and Marco J. Wilde of San Diego are to be among the other speakers.

Samuel Porter of the San Diego Hotel has been appointed toastmaster. About seventy-five hotel men from Los Angeles, as well as many others from various parts of the State, will attend, according to Secretary E. W. Cason.

Retiring President Goodwin of the State Association is head of the Hotel Men. His successor is W. J. Colopy of the Baltimore hotel. The majority of hotel officials will motor to the banquet and remain for some days in the southern community.

PENNSYLVANIA PICNIC.

The Pennsylvania Society will hold an all-day basket picnic at National Soldiers' Home on Saturday. There will be the usual sports, a band of music will be in attendance, and a good time generally is expected. Coffee will be served. Among those expected to be present is Capt. John D. Pennicks, who will deliver a short address. All former Pennsylvanians are cordially invited to be present.

Broadway, Fourth and Hill ||| The Broadway Department Store ||| Broadway, Fourth and Hill

"After Many Shopping Comparisons

I Bought all My Furniture at The Broadway"

—Said one man, who had just recently furnished his home: "I found that you have a very excellent assortment and I invariably find your prices low. There was nothing else for me to do but make my purchases here."

—And this seems to be the consensus of opinion among those who are best acquainted with furniture prices.

The Liberal Payment Plan

—Enables you to purchase the furniture you'll need on terms that can be satisfactorily arranged.

Nearly All of This Announcement Devoted to

Housefurnishings

—Kitchen Needs—China—Glassware—Rugs—Curtains—Sheets—Pillow Cases—Bedding—as well as Furniture—in which many, many May Sale Prices have been made—The Broadway is helping you to Lower Living Costs—Come Monday and see—

$1.25 Leaver Laces 89c
—Small allover patterns. 300 yards, 38 inches wide. Drapery section, 89c yard.

$1.25 Madras Draperies at 95c
—Suitable side drapes, wide enough to split for side hangings. Every piece is new and the color range complete. 500 yards at 95c.
—Edgings to match at 10c yard.

$1 Curtains, 75c Pr.
—35 pair only. Filet net and they're worth more than they're marked. Monday only 75c pair.

50c & 60c Cretonnes 29c
—Imported cretonnes, quaint designs, fast colorings, 300 yards, Monday only 29c yard. 4th floor.

"Hello! Give Me 10571
Broadway Drapery Section"
—That's the Home Phone number, or Broadway 7300 in the Sunset, and instantly the burden of planning the drapery furnishings of your entire home, or single room, will be lifted from your shoulders.
—There are experts, in the art of home furnishing, here, who will prepare for you a color sketch or bring to your home samples of the materials desired—it's an individual, artistic service that homes, in practically all sections of the city, have learned to appreciate.
—The service is yours for the asking—just call the phone numbers above. 4th Floor.



Monday's Furniture News

—Includes some very special features, beginning with

This Child's $7.00 Crib $4.95

—Size 52x28, enameled on hardwood. Choice of blue or white, square posts and cross rails. A limited number of them to sell while they last at $4.95.

$60 Bedroom Suite $39.75

—Three piece, Colonial design. Circassian walnut suite, like picture. Full size bed, dresser and chiffonier. French plate mirror, $39.75. 6th floor.

This $22.50 Leather Rocker, $15.75

—Genuine leather with spring seat, spring back, regular price $22.50. 10 of them, while they last at $15.75 each.

$13.50 to $15 Red Cedar Chests $9.95

—These have copper trimmings, are 40 inches long. A limited quantity. While they last $9.95. 6th Floor.

$8.50 Coil Spring $5.85
—These coil springs would bring more at wholesale today. The kind that will not sag or creak. 4.6 and 3.6 only. 25 of them, while they last at $5.85.



$7.50 Sanitary Couch, $5.95
—All metal couch, oxidized frame. May be made into davenport as well as bed. Ten only to sell at $5.95, regularly priced $7.50. —6th floor.



$27.50 and $30 Perfect Seamless Wilton Velvet Rugs $20.50
—10 of these Rugs to sell at the price. Late color combinations. Soft, closely woven. Chinese, Oriental, medallion and small Persian figures.
—Sizes 8.3x10.6 and 9x12. They're now marked $27.50 and $30. Monday only, $20.50.

Velvet Carpet $1 yd.
—Good patterns and colorings, 27 inches wide. These are in cut lengths. Some pieces large enough to cover small rooms, halls and stairways. A limited lot at $1 yard.

$6 Wilton Rugs $3.45
—Royal Wilton, size 27x54. Just 10 of them. All are fringed. Regularly priced $6. Out Monday at $3.45. 4th floor.

Odd Lots of Rugs a Quick Disposal
—Rug lots that have sold down to one of a kind or size. Underpriced this way for Monday. While they last.
—One $82.50 High Grade Wilton Rug, 9x12, at $69.50
—One $69.25 Fringed Wilton Rug, 9x12, at ... $55.00
—One $50.00 Blue Wool Wilton Rug, 9x12, at $38.50
—One $50 Mulberry Wool Wilton Rug, 9x12, at $38.50
—One $38.50 Body Brussels Rug, 9x12, at ... $32.50
—One $35 Blue Body Brussels Rug, 8.3x10.6, at $21.50
—One $35 Green Body Brussels, 8.3x10.6, at ... $21.50
—One $32.50 Seamless Brussels Rug, 9x15, at $21.50
—One $22 Axm'ster Rug, damaged, 8.3x10.6, at $12.50
—One $25.25 Body Brussels Rug, 9x9, at $15.00
—One $24.50 Body Brussels Rug, 6x9, at $14.50
—One $14.00 Axminster Rug, 4.6x6.6, at $6.50
—One $13.50 Body Brussels Rug, 4.6x7.6, at .. $6.50

Bedding

Feather Pillows, $1.25 Ea.
—The "Restmore" Feather pillows with art ticking covers. Standard size and 4 pound weight.

Cotton Blankets, $1.85 Pr.
—Gray, tan or white blankets with contrasting borders. Nice soft fleecy blankets for summer use.

Plaid Blankets, $4.95 Pr.
—You'll be glad to learn that a shipment of "Glascow" plaid blankets has just arrived.
—Neat plaid designs in blue, pink, gray or tan. Edges nicely bound.

Comforts $5
—Cotton filled, covered with pink, blue or lavender voile in neat floral designs with plain borders.
—Light weight but warm. 2nd floor.

90 Doz—72x90
Seamless Sheets 78c
—Just for Monday's selling these seamless sheets, full bleached. Size 72x90, including hem. A generous quantity underpriced at 78c.

HEMSTITCHED PILLOWCASES 19c—Of firm sheeting with two rows of hemstitching. Considerably underpriced for the day's selling.

42x36 PILLOWCASES 16c—Size includes hem. These are of good sheeting, underpriced—16c.

72x90 HEMMED SHEETS 68c—Save on these seamed and hemmed sheets.

10 Yds. Bolt of 36-in. Longcloth $1.80
—Yard-wide longcloth, smooth chamois finish, for undermuslins this quality is in demand.

500 Yds. of 36-in. Printed Voiles 19c
—Good quality, white and colored grounds, pretty stripes. These have been particularly underpriced for Monday's selling.

Linoleum Remnants 49c sq. yard
—150 yards only of these 2 to 8 square yard linoleum remnants. Some are perfect, some are slightly marred. They're marked 65c and 75c, out Monday at 49c sq. yd. 4th floor.

New Wilton Rugs in Matched Sets
—We've been frequently told that we have one of the most complete assortment of fine Wilton rugs, from which you may select the matched sets, that is, from the small 2¼x3½ up to the 11.8x15 sizes. The patterns running the same through the various sets. —These rugs at the present prices represent a saving, for they will very shortly advance.
—11.3x15 at $141.
—11.3x12 at $113.
—10.6x13.6 at $127.
—10.6x12 at $113.
—9x12 at $82.50.
—And the smaller sizes down to
—2¼x3½ at $5.75.

Also Body Brussels Rugs in Complete Sets to Match
—Standard quality, standard sizes. Beginning with the small sizes 2¼x3½ at $2.75 and the 27x54 at $4.25 upward to the 9x12 at $40; the 10.6x12 at $54.50; the 10.6x12.6 at $61; the 11.3x12 at $54.50; and the 11.3x15 at $67.50. 4th floor.

These Pretty 36 and 39 Inch Embroidered Voiles at 39c
—Not only are the dots and figures embroidered, but the stripes are woven in.
—An imported fabric that is very exceptional at the regular price. Here for less Monday, 39c yard.
FANCY SUITINGS 35c—The new sports designs and colorings. Almost an endless variety for suits and skirts. Very exceptional at 35c. 2nd floor.

Splendid News of Silks
Desirable Weaves, Lowered Prices
—Come to the Silk Department Monday and share in the opportunities that are making May the month of months, in which to buy the silks you need. Here you will find.

36-in. Black Chiffon Taffeta $1.89
36-in. Colored Chiffon Taffeta $1.69
—All the desired street and evening shades in this chiffon taffeta.

40-in. Silk and Wool Poplins $1.75
—Here, too, are the desired shades that Fashion is demanding.

Sports Silks at Half Price
—The fancy weaves and designs that are in demand for sports wear included in this under pricing. Second floor.

There Is a Decided Demand for Wool Jersey
—We have a new line of plain wool jerseys, 52 inches wide that are in demand for sports skirts and suits. These have been priced $3.50 yard.

New Sports Woolens
—In effective plaids and stripes, materials that are fashionable. 54 inches wide, priced $2.25 and $3.50. 2nd floor.

Fashion Says "Sweaters
For Various Occasions"



—And within the past few seasons sweaters have come into prominence with the women of fashion.
—They are exceedingly smart and designers have diversified the styles to such a degree, that there is no trouble in finding the individual sweater you desire.
—We are most enthusiastic about the new sweaters that have come to this department, that is already well noted for carrying sweaters of the better sort as well as those of moderate prices.
—In fiber, mercerized materials, in Shetland wool.
—The colorings are diversified and new color harmonies are appearing. It's interesting fun to see these sweaters, even if you are not intending to buy right now. The prices, as well as the designs, are alluring. $4.95 to $16.95. Second Floor.

Fifth Floor Economies in House Furnishings
—The housewife who is really interested in an efficient kitchen will find a wealth of inspiration, in a trip through the house furnishing department, on the 5th floor.
—You can make it profitable, if you will come Monday, with these prices available.

This Wash Day Combination $2.50



—Copper bottom boiler.
—50 ft. clothes line.
—One clothes stick.
—5 dozen clothes pins.
—The entire combination for $2.50, Monday.

Silver King Wash Board 17c
—462 of them—guaranteed not to rust, sell regularly at 35c. Monday only 17c.

Bath Room Sets $1.69

—Brass, nickel plated bath room sets, consisting of soap dish —Tumbler and brush holder. —Toilet paper holder and 18 inch towel bar. —Complete $1.69. 5th floor.

Jim's Toasters 18c
—300 of them—the toaster that toasts right. 25c regularly. Limit one to a customer and deliveries only with other merchandise from this department.

Sani Flush Can
—This is what we'd have to pay for it in the wholesale market today. Limit 2 cans to a customer. No telephone orders, and deliveries only with purchases of regular merchandise from the 5th floor. 200 cans only.
—Frankly, we want you to come to the 5th floor, that's the reason for this saving.

1200 Only of These Cut Glass Tumblers 7½c Each
—Grape cut, straight shape tumblers, thin glass. Retail in the regular way at $1.50 dozen. Out Monday at 7½c each or 90c dozen. Limit of one dozen to a customer. No phone orders—Delivered only with merchandise from this floor.



25 Only White Cottage Sets, $2.69
—White American porcelain sets, sufficient for six persons. Desirable for beach or mountain home. Set consists of—
—6 cups and saucers,
—6 7-inch plates
—6 5-inch plates
—6 saucer dishes.
—1 platter,
—1 open vegetable dish. Complete set, $2.69. 5th floor.

—1 FLOWER BOWL AND HOLDER—One of these, 9-inch matt green bowl and stem holder.
CUT GLASS SUGAR & CREAMER $1—Dainty shape. Gaisy cutting; cut glass sugar and creamer. Regularly $1.35. Out Monday at $1 pair.



This Cut Glass Water Set $2.95
Squat shape jug and six tumblers with daisy cutting. Very excellent water set, suitable for gift. A full $3 value regular. Monday $2.95.



ARTHUR LETTS
The Broadway Department Store
BROADWAY FOURTH AND HILL

WOMEN'S WORK AND WOMEN'S CLUBS.

THE primary election at the Friday Morning Club saw Mrs. Andrew S. Lobingier sixty votes ahead of Mrs. E. R. Brainerd, and heads were together in the lobby and at luncheon for vigorous campaigning on either side before next June 1. The Brainerdists were very confident, however, especially as the debate on the new clubhouse, for and against such an enterprise at this time, evolved into almost a presidential alignment. The Brainerdists are, for the most part, the optimists who want to keep their nerve and go on with the $100,000 building, while the Lobingierists advocate caution and watchful waiting, with a few exceptions, of course.

And as the vote went in favor of the clubhouse to the extent of recommending that the board of directors continue with its deliberations upon ways and means, this was regarded as encouragement for the Brainerd party.

The musical section of the Friday Club achieved a very merry evening at its "At Home" on Wednesday, when several hundred people, including numerous prominent musicians, were the guests and dancing and national songs were part of the programme. The music section will also be responsible for next Friday's programme when May Mukle, violinist, and Greta Masson Murch, soprano, both of national reputation, will be the performers.

Close to a Scandal.

Mrs. M. E. Johnson has been reelected president of the Wednesday Morning Club, and she is telling a horrifying story on herself just now. She went to Colton to address a club and was greeted with a notice in the local paper about a lady from Los Angeles, calling herself Mrs. M. E. Johnson, who had been taken off the train for disorderly conduct, and been incarcerated in the jail. It took a visit to the jail and the evidence of the Chief of the Police up there to satisfactorily dissociate the fatal identity of names. Mrs. Johnson is wondering if she would ever have lived it down if anything had prevented her turning up, strictly herself, for that programme.

Certainly was Brave.

Vance Thompson, who is to be the speaker at the Hollywood Club next Wednesday, known as the author of "Woman," seems to be a controversial sort of person. On the day that he was luncheon guest at the Friday Club he managed to rub a good many of the ladies the wrong way, so much so that when someone facetiously assured him afterwards that he was "a brave man," he admitted that possibly he had been merely rude. He had.

Press Women's Luncheon.

The South Pasadena Woman's Improvement association is going to palliate the press women next Wednesday, with a luncheon at which they are to be allowed to disgorge some repressed eloquence. We are invited to be sumptuously indifferent and they won't hold it against us.

City Club's Primary.

The Woman's City Club will effervesce with its primary election tomorrow—these election days are very emotional. By the way, Mrs. Fred Hickox is not a candidate for vice-president as stated by a contemporary, but for the board of directors. She is quite overwhelmed with the idea that she should be thought so presumptuous.

Legislators on Grill.

The Public Affairs Committee of the Friday Club had a large and keen audience on Tuesday when Miss Ianthe Densmore gave her report on the Legislature at Sacramento, in which she waxed caustic at the expense of the waste, systems and general comportment of our masculine legislators. Miss Ethel Richardson spoke on the immigration question, Mrs. Simons managed to pop in a few words on peace, and two recently naturalized citizens contributed their personal emotions on the subject.

Baby Show a Success.

The Sierra Madre Woman's Club held a spring festival on Friday and Saturday of which a baby show was the starry feature—forty-one lively healthy babies and proud mammas galore. Four hundred children were entertained altogether and the event was voted a dazzling success.

Candidates to Talk.

The Business Woman's Civic Club will hear the candidates for the Board of Education tomorrow evening in the lecture hall of the public library, to which the public is welcome. This should be interesting as there is so much heartburning on this question, especially anent the P.T.A. candidates, Mrs. Taylor. It is a little amusing to hear Mrs. E. H. Noe privately assure people that Mrs. Taylor represents "the average intelligence of mothers in the P.T.A.," which might mean so much.

Another One Born.

Still another organization—this time for the social workers. It will be devoted to the discussion of social betterment conditions and Miss Crissey McLemore has been elected president. It will be known as the Los Angeles Social Workers' Association, and meetings will take place on the second Wednesday of each month. There are two men on the board—Neil Du Ross and C. B. Raitt.

Prize Play Coming.

The College Woman's Club will sponsor the production of a prize play entitled "Birthright" by Jessie Maude Wybro at the Ebell Clubhouse on the 31st inst., under the direction of Donald Bowles, actor-manager with Morosco. The play is fraught with that much desired "human interest."

And Here's One More.

The Hollywood Woman's Club is likewise staging an ambitious production in Maurice Hewlett's "A Masque Florentine" under the auspices of its drama section on the evening of the 23rd inst. There is a large and interesting cast of historical characters, in which club members are declared to be quite artistically proficient.

Address on Missions.

Lucretia Del Valle is to be the speaker at the memorial services conducted by La Esperanza Parlor, No. 24 and Los Angeles Parlor No. 124, Native Daughters, tomorrow evening. She will talk of the restoration of the San Fernando Mission with which her name has been so generously associated in the raising of funds for the purpose. The services are in memory of Mrs. Eleanor Anderson Hall.

Club Elections.

Here are the results of numerous club elections:

The Wednesday Morning Club: President, Mrs. M. E. Johnson; first vice-president, Mrs. Chas. A. Holland; second vice-president, Mrs. John R. Hook; recording secretary, Mrs. W. J. Sander; corresponding secretary, Mrs. B. F. Lettie; financial secretary, Mrs. S. B. Welcome; treasurer, Mrs. M. R. Tyler; directors, Mrs. H. W. Hitchcock, Mrs. F. W. Fuller, Mrs. George Talbert, Miss Bessie H. Carrick, Mrs. John Kuhns, Mrs. E. R. Winnett, Mrs. Harold W. Bailey, Mrs. Rose Lyall.

The Queen Alexandria Chapter: I.O.D. B.E:

Courtesy, Mrs. A. E. Webb; hospitality, Mrs. W. A. McIntosh; ways and means, Mrs. R. W. Vincent; philanthropy, Mrs. Fred Jackson; regististry, Miss F. J. Flood; publicity and press, Mrs. Chas. N. Coen; programme, Mrs. A. B. Downe; groups, Mrs. H. Crickmer.

The Social Workers' Association:

President, Miss Crissey McLemore; vice-president, E. J. Likely; secretary, Sister Mary Wilde; treasurer, Mrs. Mary Matthews; chairman social committee, Mrs. Aletha Gilbert; of the membership committee, Neil DuRoss, and of the programme committe, C. B. Raitt.

The Council of Jewish Women:

President, Mrs. Jules Kaufman; first vice-president, Mrs. Oscar Baer; second vice-president, Mrs. Harry Hollger; corresponding secretary, Mrs. Julius Salmonson; recording secretary, Mrs. E. H. Laner; Blanche M. Absher; auditor, Mr. Frank Gilbert.

Harmonia Club: President, Mrs. Hazel Isemond White; first vice-president, Mrs. Gluer Stith; second vice-president, Miss Isabell Isgrig; recording secretary, Miss May Goodrich Read; corresponding secretary, Mrs. Peter Sundin; treasurer, Mrs. Frances Mallory Nickerson.

Ladies' Auxiliary of the C.Ph. A.: President, Mrs. Fred Fleming; vice-president, Mrs. Arthur H. Maas; secretary, Mrs. F. J. Barnett; treasurer, Mrs. F. J. Fehrensen.

Woman's Improvement Association, South Pasadena: President, Mrs. Jonathan S. Dodge; first vice-president, Mrs. John T. Cave; second vice-president, Mrs. Robert Crosbie; recording secretary, Mrs. H. R. Archbald; corresponding secretary, Mrs. George A. Crandall; treasurer, Mrs. Frank D. Harris; membership committee, Mrs. C. F. DeWitt, Mrs. Don F. Cates, Mrs. John Otto and Miss Florence Gifford.

The Matinee Musical Club: President, Mrs. M. S. Anderson; first vice-president, Mrs. M. L. Botsford; second vice-president, Mrs. John Shepherd; recording secretary, Mrs. Henry Clay King; treasurer, Mrs. R. L. Cannon; corresponding secretary, Anna Bock; directors, Miss Ella True, Mr. C. E. Pomberton, Mrs. Fred Weed Peora.

Club Briefs.

Col. Frank C. Prescott will speak before the Million Club next Wednesday. The members have decided to give an entertainment to raise funds for the purchase of kits for the Los Angeles soldier boys and Mrs. Mary Harper, who has two sons, enlisted and Mrs. C. J. Wakeman have been chosen as Purchasing Committee. The entertainment will be a morning musical at the Hotel Alexandria.

The Boyle Heights Entre Nous Club will meet with Mrs. Lillian Gibson, No. 144 North Chicago street, next Wednesday, when there will be a board meeting at 2 p.m. followed by a musical programme.

The Cosmos Club heard Lillian Burkhardt Goldsmith on the "Silent and Spoken Drama" and her plea for a municipal theater. On Thursday the club will hold its annual luncheon at the Jonathan Club.

The Indiana Society will meet next Tuesday at 8:15 p.m. in the Fraternal Brotherhood Building. Mrs. George Rumble will be hostess.

The University Women's Club held a reciprocity day at the U.S.C. campus on Tuesday afternoon, when representatives of the federated clubs of the district were present. Mrs. H. W. Brobeck, president, made an address, and a delightful programme was presented by talented young members of the college of oratory. A reception followed.

The Catholic Woman's Club will meet next Wednesday at 2 p.m. at the Columbus Auditorium, when the speakers will be Frank Spearman, Mrs. R. W. Richardson and Miss Emily Squier. There also will be a musical programme.

The Audubon Society will hold an indoor meeting next Thursday at 2:30 p.m. at Exposition Park Museum.

The West Side Ebell Club held a successful benefit performance by which it will provide a free moving-picture show for parents and children on the west side, with selected entertainment. It will be installed in the Vermont library and be open to the public.

The Glendale Tuesday Afternoon Club heard its three delegates, Dr. Jessie Russell, Mrs. P. S. McNutt and Mrs. W. E. Evans give their report of the Pasadena convention on Tuesday. Miss Lola Klifoil gave some readings and Miss Dagmar a group of songs.

The Ruskin Art Club will meet next Wednesday at 10 a.m., when Mrs. E. Stanton Hodgin will talk on India and its customs. Mrs. John A. Bennison will discuss the British government of India.

The Ladies' Auxiliary of the Jewish Consumptive Relief Association will give a picnic at Selig Zoo next Sunday. The proceeds will go to maintaining the sanatorium at Duarte, which the increased prices of food has made a problem.

An Empire Day dance will be given at Wood's Dancing Academy on the 22nd inst. at 8:30 p.m. under the auspices of the Allies' Aid Association for the benefit of the Victoria Ward in London Hospital.

The Monday Musical Club will meet with Mrs. George Simpson, No. 1500 Fourth avenue, tomorrow at 2:30 p.m.

The Women's Press Club discussed the problem of marketing manuscripts at its last meeting, which brought forth narratives of many exciting experiences. Dr. Lottie Park, whose one-act play won the first place in the recent competition, will see it produced at the next meeting. The play which won second place, "Paquita," will be given by the Wednesday Morning Club on the 23rd inst. Miss Rose Ellerbee has declined the presidency of the Press Club for the coming year.

The Garret Shakespeare class will hold its last open meeting on Tuesday at 2:30 p.m. at No. 1500 South Figueroa street.

The music section of the West Side Ebell announces that it will continue through the summer vacation.

The Los Angeles Travel Club heard Mrs. Harriet Myers on bird life at its last meeting.

The South Side Ebell Club will hold its election of officers in the Carnegie Library, Forty-fifth and Central, on Thursday.

The Florence Nightingale Chapter of the I.O.D.B.E. will hold a card party at the Westmore on Seventh street next Thursday for its charity fund.

The Seven-Seven Study Club met for a day of frolic on Wednesday, after its ten-months' hard study, with Mrs. J. H. Gaw, No. 1106 West Forty-seventh street.

The Story Tellers' League will meet next Friday on the Tenth floor of the Metropolitan Building.

The Royal Oak Lodge of the Sons of St. George will hold a concert on Monday night at No. 437 South Hill street.

Miss Marie James of Spokane will give a dramatic reading before the Women's Press Club Tuesday.

The Greek party given at the Y.W.C.A. last Tuesday evening proved most interesting, everyone adopting the graceful costume and Grecian dances forming the programme.

The Verse Writers' Club met on Monday, when three poems chosen by the committee were read—those by Miss Dennen, "Enchantment;" by Miss Millman, "Nature Idylls," and Mrs. Gracia, "My Efforts." Tomorrow will be song night, when members will sing their own compositions. Prof. Leaky of Cornell University will address the club.

The Jessie Benton Fremont Tent, No. 4, Daughters of Veterans, will meet in Patriotic Hall tomorrow evening, when a reception will be held in honor of visiting daughters.

The Rose Croix Chapter of the Eastern Star will hold a card party at the home of Mrs. Bertha Grace Campbell, No. 1618 West Eighth street next Wednesday evening.

Pacific Review, No. 46, W.B.A.O. T.M., met in memorial to the late Mrs. Alice Dickensan last Wednesday.

The Canadian Society of Southern California will meet next Tuesday evening at the Gamut Club at 8 o'clock. Visiting Canadians will be welcome to the card and dancing party.

The Grand-avenue Parent-Teacher Association will elect its officers next Thursday at 2:45 p.m. Mrs. J. D. Taylor will give a short address.

The Laurel-street Parent-Teacher Association has elected its officers for the coming year. Mrs. C. Brookwell has been chosen president.

Danced at Benedt.

Mr. and Mrs. C. A. Goodyear of Pasadena gave their grounds for a garden fete last Friday afternoon for the benefit of the Red Cross. A feature of the programme was the dance of the nautch girl as portrayed by Miss Margaret Loomis. Miss Yvonne Verlaine also gave an interpretive dance, with gorgeous costumery.

Other numbers on the programme were readings by Herbert Standing, a dance by Katherine Edson, and Mrs. Edward Kuster, and solos by Mme. Duncan, who arranged and managed the fete.



Miss Margaret Loomis,

Whose dancing was a feature of the garden fete at Pasadena Friday afternoon.

[Witzel Photo.]

AUDITORIUM
Clune's Theatre Beautiful

Opening Mon., May 14
ONE WEEK ONLY

Four Times Daily
2:00, 3:30, 7:15, 8:45 P. M.

Prices 15c, 20c & 30c—No Higher

DOUGLAS FAIRBANKS



in his latest comedy

IN AGAIN, OUT AGAIN

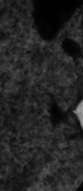
Every Movement a Laugh

Comedy by Anita Loos
Directed by John Emerson
Writer and Director, respectively, of Fairbanks' greatest successes

SAME POPULAR PRICES

Daily 2:00, 3:30, 7:15 and 8:45 P. M.

The Outdoor Girl



Protects the skin and complexion from all weather conditions. Soothing and healing after exposure. Relieves sunburn, tan and rough or chapped skins. Try it to-day.

Gouraud's Oriental Cream

Send 10c. for Trial Size

FERD. T. HOPKINS & SON, New York

Blond and Darker Light Brown Hair

MADE BEAUTIFUL

"Golden Glint Shampoo" gives a tiny golden tint to all lighter shades of hair. Try it once. Perfectly harmless. Can be removed if not wanted. 25c pkg. at Toilet Counters, or Hairdressers or post free direct. J. W. Kapl Co., Seattle.

Wholesale Distributors, Brunswig Drug Co., Western Wholesale Drug Co.

DOUGHNUTS SHOULD NOT BE EATEN.

Doughnuts are hard to digest and may cause appendicitis. Los Angeles people should know that simple buckthorn bark, glycerine, etc., as mixed in Adler-i-ka, often relieves or prevents appendicitis. This simple remedy acts on BOTH upper and lower bowel, removing such surprising foul matter that ONE SPOONFUL relieves almost ANY CASE constipation, sour stomach or gas. A short treatment helps chronic stomach trouble. The INSTANT, easy action of Adler-i-ka is astonishing. The Dickinson Drug Co., Cor. Third and Main Sts.

treasurer, Mrs. Henry Strauss; auditor, Mrs. Benj. Goldman; directors, Mesdames E. B. Fatman, Henry Klein, I. Myers.

The El Camino Real Chapter D. A. R.: Regent, Mrs. Hh T. Wright; vice-regent, Mrs. G. C. Kuttler; recording secretary, Mrs. D. C. Van Court; corresponding secretary, Miss Emily N. Allen; registrar, Mrs. I. Holgate; treasurer, Miss Blanche Clark; historian, Mrs. Anna Johnson-Abrams. These officers with Mrs. W. A. Rickell, Mrs. K. A. Körner, Mrs. E. J. Gookins and Mrs. A. N. Flinn, constitute the official board.

Los Angeles branch Sunshine Society: President, Mrs. U. L. McIntosh; first vice-president, Mrs. Myers White; second vice-president, Mrs. A. P. Kuder; third vice-president, Mrs. F. Toolen; recording secretary, Mrs. Ida Chapman; treasurer, Mrs. Chas. De Mund; corresponding secretary, Miss Wilbinson.

"Thee" Beautiful Club: President, Dr. Christopehr Columbus Gleaves; first vice-president, Mrs. Emaline M. Walker; second vice-president, Mrs. Fred Willot; third vice-president, Mrs. Carolyne Wood; treasurer, Frederick A. Johnson; financial secretary, Mrs. Carlotta Mitchell-Gottwaldt; corresponding secretary, Mrs. Mae Campbell-Haslam; recording secretary, Mrs.

AVOCADOS TOPIC OF CONVENTION.

GROWERS WILL ASSEMBLE HERE LATE IN WEEK.

Industry Enlarging Rapidly and may Rival the Orange—Food Value Said to be Higher than that of Any Other Fruit—One Enough for Meal.

The fourth semi-annual meeting of the California Avocado Association will be held in the auditorium of Normal Hill Center, Fifth street and Grand avenue, next Friday and Saturday.

All members and other growers of the avocado are urged to be present. The exhibit of fruits and trees to be held in connection with the meeting is expected to be the most extensive showing of avocados in the history of the State.

Following are among the speakers scheduled for addresses: Victor Hirtzler, maitre de cuisine, Hotel St. Francis, San Francisco; E. D. Vosbury and L. B. Scott, United States Department of Agriculture; Prof. I. J. Condit and Prof. M. E. Jaffa, College of Agriculture, Berkeley; Messrs. Spinks, Marvin, Taft, Adams, Fesler, Wagner, Sharpless, and Mrs. Stewart, avocado growers in California.

A special discussion on the susceptibility of avocados to frost injury is to be led by F. O. Popenoe, H. J. Webber and T. U. Barber.

The avocado industry is growing very rapidly in importance and bids fair to rival the orange industry in importance in the State. The food value of the avocado is pronounced greater than that of any other fruit grown. Ordinary varieties contain as high as 25 to 29 per cent. of fat, and the fruit is easily digested. One fruit of ordinary size is said to furnish sufficient food for a meal.

WINS DAMAGES.

Young's Market Company yesterday defended the suit brought by James B. Foster for $10,000 damages for injuries he received as the result of an accident on West Seventh street near Hope, September 28th inst. He was riding a bicycle and was struck by the delivery wagon of the company, claiming the wagon was on the wrong side of the street. He was awarded $750 damages by Judge Shenk yesterday.

SUSPECTED FORGER CAUGHT.

Camillo Cabal, 26 years old, occupation and address unknown, was arrested at Second and Spring streets yesterday afternoon by Pinkerton detectives, while attempting to cash an alleged forged check. In his possession were found four checks for $280, also supposed forgeries. He is said to have passed more than $300 in bad checks in the last three days.

"Within Our Gates."



Mme. Hesse-Sprotte,

Originator of opera in English in the north, and one of the few who has coached an operatic aggregation. She has come to Los Angeles to make her home here.

Within Our Gates.

ENGLISH OPERA PIONEER PLANS OPEN-AIR SHOW

BY EMILY SQUIER.

HAVE you ever gone to hear an opera and listened from a $1 seat to a portly Romeo mouthing something about "spaghetti-o Giacomba no got the money-o" and wished with all your heart that you were high-brow enough to understand the man or that he were low-brow enough to sing in a language you could translate? If you've had that experience, the chances are you would gladly sink into a $1 seat where Faust would make love to Marguerite in plain English, and Mimi would die of tuberculosis in the language of the country.

Mme. Hesse-Sprotte, a concert singer of nation-wide reputation, has arrived in Los Angeles and may make her home here. And if there were nothing else commendatory to be said about her, it is to her credit that she started opera in English—"home-made opera," she calls it.

In Seattle the project was first launched several years ago, and the response from the managers was far from encouraging. They could not believe that a local company could produce the masterpieces of opera, and they could not believe that an audience would come to hear opera translated from its original tongue. The Chamber of Commerce refused to give any financial aid, deeming it a venture doomed to failure. But Mme. Hesse-Sprotte, with her vision of what might be, spent her own funds to hire local musicians willing to work the first season found the company playing to packed houses, the idea has been carried successive year.

It was a real crusade, for those who protested that opera should not be sung in the language in which it was written became enthusiastic over the new movement, and others soon took up the idea of producing productions.

Mme. Hesse-Sprotte is now interested in open-air opera at popular prices, and is making plans for a stadium where opera and pageants can be presented.

"Music is so best, to me," said madame, in her half-foreign, quaintly accented, "that everyone should have the chance to hear the best. Eet is not possible for people to pay $4, $5 or $6 for a seat at grand opera, but when one can sit on with seats that cost $1, $2 or $3, so many people are hungry for good music."

Mme. Hesse-Sprotte was born in Prague, Bohemia, and was prima donna in France and Germany on the operatic stage. Since coming to America she has made many friends who has never before come to the opera, but who now will be there.

She has been invited to sing before many clubs, and it is probable that she will give a concert this season.

COUNTY TAX LEVY TO BE ADVANCED.

SUPERVISORS DECLARE RAISE CANNOT BE AVOIDED.

Assessment in Former Years has been Too Low, is Opinion of Some Members—The Official Ax will Fall Hard and Every Department may be Pruned.

The tax levy for the county probably will be an increase over last year.

This news, which will be received by taxpayers with displeasure, is regretted by the Board of Supervisors, which is now going over the budget, but the raise is inevitable, the members say. The fault lies, Supervisor McClellan stated yesterday, in the fact that the tax levy in former years has been cut down. County Counsel Hill shares this opinion. The new levy, therefore, will be normal, or what it should be if the cut had not been made last year and the years previously.

The Supervisors have a hard task before them. In view of the deficit, the ax must be applied to everything that looks like money. All the departments are crying for increased appropriations due to increased work. But instead of an increase, it is probable these branches will be compelled to continue on the same appropriation allowed this year, or even less.

The tax levy will be made to fit conditions. Heads of departments are being called before the Supervisors and asked to state on how little they can operate. Prudence and economy are the watchwords. In fact, the Supervisors have the sign out, "Keep off the grass."

The total county tax levy for 1916-17 is $1.21. This includes general, 52 cents; school fund, 15 cents; High School fund, 14 cents; road fund, 40 cents. This is outside of incorporated cities.

POSTOFFICE THIEF ONCE ARMY [illegible]

DETAILS OF STRANGE CAREER BARED BY OFFICIALS

Convict at Leavenworth Made a British Lieutenant in Boer Campaign Because of Official Service and was later employed in England's War Office.

Postoffice Inspector Lee, recently at Santa Barbara, arrested Richard C. Neal, alias A. C. Neal, postoffice thief with a long record of crime, but [illegible] from eastern authorities the [illegible] of Neal's strangely romantic career. He is now serving three years in Leavenworth Penitentiary, sentence of the Federal Court at Trenton, N. J.

Neal made a record as a postoffice thief during the four months to his arrest by Inspector Lee, reports of the department show that in sixty days he entered nine postoffices, all over the country. His specialty was books of money order blanks, and the charges upon which his arrest in California was made were stealing of books of blanks at Allensworth, Cal. He worked Leonardo, N. J., [illegible] ing before United States Commissioner Hammack and was taken East by Deputy United States Marshal Thompson.

Neal is a Texan and was a soldier in the Boer War with the British troops. He was made a lieutenant of the Third Imperial Regiment in recognition of his services. Then he was wounded and ordered back to England, where he had a position in the War Office.

Low Rates.

For round trip to [illegible] commencing May 31, [illegible] ROUTE, the route of the [illegible] through sleeping cars to [illegible] four nights to New Orleans, [illegible] the way, to New Orleans, Memphis and Washington, D. C. [illegible] T. F. Prescott, Agent, [illegible] Pearl or Broadway 3000.

Warning.

POSTOFFICE THIEF ONCE ARMY [illegible]

DETAILS OF STRANGE CAREER BARED BY OFFICIALS

Convict at Leavenworth Made a British Lieutenant in Boer Campaign Because of Official Service and was later employed in England's War Office.

Postoffice Inspector Lee, recently at Santa Barbara, arrested Richard C. Neal, alias A. C. Neal, postoffice thief with a long record of crime, but [illegible] from eastern authorities the [illegible] of Neal's strangely romantic career. He is now serving three years in Leavenworth Penitentiary, sentence of the Federal Court at Trenton, N. J.

Neal made a record as a postoffice thief during the four months to his arrest by Inspector Lee, reports of the department show that in sixty days he entered nine postoffices, all over the country. His specialty was books of money order blanks, and the charges upon which his arrest in California was made were stealing of books of blanks at Allensworth, Cal. He worked Leonardo, N. J., [illegible] ing before United States Commissioner Hammack and was taken East by Deputy United States Marshal Thompson.

Neal is a Texan and was a soldier in the Boer War with the British troops. He was made a lieutenant of the Third Imperial Regiment in recognition of his services. Then he was wounded and ordered back to England, where he had a position in the War Office.

Low Rates.

For round trip to [illegible] commencing May 31, [illegible] ROUTE, the route of the [illegible] through sleeping cars to [illegible] four nights to New Orleans, [illegible] the way, to New Orleans, Memphis and Washington, D. C. [illegible] T. F. Prescott, Agent, [illegible] Pearl or Broadway 3000.

...Within Our Gates."



...Mme. Hesse-Sprotte,

...English in the north, and one of the few ... operatic aggregation. She has come to Los ... some here.

Within Our Gates.

...OPERA PIONEER ...S OPEN-AIR SHOWS

BY EMILY SQUIER.

... to hear an ... from a 25 ... by Romeo ... about "spe- ... the mem- ... all your ... high-brow ... man or ... enough ... could trans- ... experience, ... could gladly ... are Faust ... cigarette in ... would dis- ... language of ... a concert ... reputation, ... s and may ... d if there ... adequacy to ... her credit ... Excelsior— ... calls it. ... was first ... e, and the ... gers was ... They could ... company ... erpieces of ... t believe ... comic to ... n his orig- ... r of Com- ... y financial ... doomed to ... e-Sprotte.

...with her vision of what might ... spent her own funds liberally ... the company started. She found ... cal musicians willing to work ... the first season found the local ... pany playing to packed houses. ... the idea has been carried out ... successive year.

"It was a real eye-opener," ... who protested that grand ... should not be sung in any ... language in which it was ... became enthusiastic converts to ... new movement, and eastern ... took up the idea of popular-... productions.

Mme. Hesse-Sprotte is now ... interested in open-air opera ... popular prices, and is formulating ... plans for a stadium where ... and pageants can be presented.

"Music is so beeg, so vunderful," ... said madame, in her bell-like voice ... quaintly accented, "that everybody ... should have the chance to hear the ... best. Eet is not possible for all people ... to pay $4, $5 or $6 for a seat ... at grand opera, but when eet is put ... on with seats that cost $1, they ... come. And they want to come, ... so many people are hungry for good ... music."

Mme. Hesse-Sprotte was born in ... Prague, Bohemia, and was taken to ... France and Germany on the operatic stage. Since coming to America she has made many tours, but has never before come to the Pacific ... west.

She has been invited to sing before many clubs, and it is possible that she will give a concert this spring.

Downfall.

POSTOFFICE THIEF ONCE ARMY HERO

DETAILS OF STRANGE CAREER BARED BY OFFICIALS.

Convict at Leavenworth Was Made a British Lieutenant in the Boer Campaign Because of Special Service and Was Later Employed in England's War Office.

Postoffice Inspector Lowe, ... recently at Santa Barbara arrested Richard C. Neal, alias A. C. ..., postoffice thief with a remarkable record of crime, has just received from eastern authorities the details of Neal's strangely varied and somewhat romantic career. The man is now serving three years at the Leavenworth Penitentiary, under sentence of the Federal Court at Trenton, N. J.

Neal made a record as a postoffice thief during the year previous to his arrest by Inspector Lowe. The reports of the department show that in sixty days he entered thirty-nine offices, all over the country, his specialty was books of money-order blanks, and the charges upon which his arrest in California was made were stealing a book of such blanks at Allentown, N. J., and at Leonardo, N. J. He waived a hearing before United States Commissioner Hammack and was taken East by Deputy United States Marshal Thompson.

Neal is a Texan and saw service in the Boer War with the Imperial troops. He was made a lieutenant of the Third Imperial Horse as a mark of appreciation of certain services. Then he was despatched wounded and ordered back to England, where he had a position in the War Office.

Low Rates East.

For round trip to principal eastern points, leaving May 21, via WASHINGTON ROUTE, the route of delightful travel through sleeping cars to Washington, D. C., three nights in New York. Stop-overs at Chicago, St. Louis, New Orleans, Niagara Falls and Washington, D. C., for an extra charge. Financial agent, 600 South Spring ... Phone or Broadway 2000.

Progress.

BUILDING OF HUGE SHIPPING TERMINAL WELL UNDER WAY.

...rt is Made on Four of the Gigantic Structures that will be the First Unit of a Gargantuan Group to Cost Ten Million Dollars.

...d practical structural enterprise ... the history of the Pacific ..., the $10,000,000 shipping ..., wholesale, market and ... center at East ... and Central avenue, ... well under way. A start ... made on each of the four ... buildings that are to com- ... the first unit of the Los An- ... Union Terminal Company's ... group and mighty prep- ... for carrying the work ... during the present year ... be made.

... largeness of the opera- ... in getting the ter- ... has made the progress ... undertaking seem slow to ... unfamiliar with construc- ... requirements. The removal ... side of the Pacific Electric ... car barns and shops was ... an enormous task, requir- ... weeks. A vast network of ... had to be laid over the thirty- ... property for the trains that ... to carry away the material of ... great group of railway ... Then all the machinery ... contractors had to be taken ... east and set up, before a ... could start on the terminal could ...

... weeks after the twenty ... or more to be utilized, ac- ... is the present plans of the ..., had been inclosed by the ... or more of high board ... that shuts the operations off ... the view of passers-by along ... and Eighth street and Cen- ... before any materials ... on the ground. All that the ... peering through cracks ... could see was an end- ... of dirt trains scuttling ... over the tract, with here ... a mammoth steam shovel ... at the earth and swing- ... basket over waiting flat ... of thousands of cubic yards of dirt have been dug out and hauled away since the first of the year, but the excavations for the fifteen acres of buildings that are to rise this year have not even yet been completed. As fast as the car barns of the Pacific Electric were removed, the steam shovels advanced to their work, and as fast as the earth could be removed for the foundation of the work of the new terminal structures, the cement men have followed. At last the 100-foot steel "gravity" towers that betoken the pouring of concrete for the superstructures of the buildings have lifted themselves to view above the fence at both the Seventh and Eight-street ends of the tract. From now on the progress of the contractors' efforts will be more apparent.

The structure now farthest along, as the cement towers reveal to all who pass along the Seventh-street side of the terminal site, is that at the eastern end of the fenced-in area. The Seventh street end of this structure, back to a depth of several hundred feet, is to be occupied by Bishop & Co., and every effort is to be made to have the part of the building leased by this concern completed by fall. The entire structure is to be finished by the first of the year.

The building will be six stories in height, and when completed will have a length of 1300 feet, extending from Seventh street clear through to Eighth. It will have a frontage of 100 feet on each of these thoroughfares. There will be a break in the building half way between the ends, allowing space for a driveway, but this open space will be bridged across on all the upper floors in such a way as to make the two structures thus created to all practical intents and purposes one.

THE JEVNE BUILDING.

Just west of the building described will rise another of exactly the same size, dimensions and general description. The entire Seventh-street end of this structure will, as recently announced in The Times, be occupied by H. Jevne & Co., each of the six floors being given over to the manufacture of a Jevne specialty. The entire site of this building has been cleared and a considerable part of it has been excavated ready for the foundation work. Materials are on the ground and rapid time will be made in the construction operations when these are started, a week or two hence.

West of this structure a gigantic trench 100 feet wide and 1300 feet long has just been completed by a battery of steam shovels. This huge excavation marks the site of the smaller of the two buildings, to be occupied by the Los Angeles Public Market Company, a structure of the ground dimensions indicated and two stories high. The other market building, which will front along Central avenue, is already under construction, the footings and foundations having been put in at the Seventh-street end and the superstructure having been started at the Eighth-street end. This building will be of the same height and length as its companion structure, but will have an "L" at each end, running back along Seventh and Eighth streets, respectively, to a driveway separating it from the smaller market structure. The two buildings will inclose a market yard 1200 feet long and 180 feet wide.

FUTURE PLANS.

Two more great buildings of the same size as those that are to house the Bishop and Jevne plants are to be erected by the terminal company to the east of these structures within another year or two. This part of the site is still occupied by some of the Pacific Electric buildings, and these will probably stand until the new Pacific Electric shops at Torrance and the new car barns at Echandia are completed. Several minor structures of the terminal group, such as loading sheds and scale houses, will be erected as soon as the remaining railway buildings have been demolished.

The new wholesale and market terminal will surpass in size any other in the country, excepting the Bush terminals of New York City. It is being erected by a syndicate of Los Angeles and San Francisco capitalists, R. C. Gillis of this city being president of the company that is back of the enterprise. When completed, the terminal, with its site, will represent an investment of around $10,000,000. John Parkinson of this city is the architect of the group of buildings, and the Wurster Construction Company of Los Angeles and San Diego has the general contract.

The terminal, say its projectors, will make every city of Southern California an integral part of Los Angeles from a traffic point of view and will bring Los Angeles Harbor into the heart of the city. It will facilitate shipments and distribution in all lines of wholesale business, concentrating activities now widely scattered.



Scene at Seventh and Central, where work is going ahead on more than a mile of enormous fireproof buildings.

...rama, taken from the roof of a new hotel on East Seventh street directly opposite the terminal site, shows the magnitude of the structural operations involved in the creation of the mammoth new wholesale, ... market and manufacturing center. At the extreme left are two car barns of the Pacific Electric Railway's former large group that have not yet been razed to make way for the terminal buildings. Beside them, where ... final "gravity" towers rise, is being poured the concrete for the first story of a gigantic structure six stories high, 1300 feet long and 100 feet wide, the Seventh-street end of which is to be occupied by Bishop & Co. ... to it, where the lumber is piled, will stand a building of like dimensions and height, the corresponding end of which has been leased for factory purposes by H. Jevne & Co., and excavations for which are under ... near the Eighth-street side of the property. The huge excavation running through the center of the site marks the location of one of the two great buildings to be occupied by the Los Angeles public market. ... concrete footings of the other are to be seen in the right foreground, while barely visible a quarter of a mile south, may be made out the scaffolding at the Eighth-street end of the same structure. Several of ... trains used by the contractors for hauling dirt and materials may be seen in the photograph.

Reassuring.

PLENTY OF PLATINUM.

Department of Commerce Says There is No Immediate Need to Cut Use of the Pale Metal for Making Jewelry; Local Dealers Take Heed.

"The United States government has not made an appeal to the women of the country to refrain from buying platinum jewelry, nor has any action been taken by the government or the Department of Commerce to interfere with the use of platinum by jewelers," is the statement of Secretary Redfield of the Department of Commerce, according to a number of the leading jewelers of this city.

The offer of the jewelers to voluntarily discontinue the manufacture of bulky platinum articles, which was made some time ago, was very gratifying to the department and was really more than was expected of them. The department has announced that there is no immediate shortage of platinum and it will continue to be freely used in the finer branches of the jeweler's craft, such as in the setting of diamonds and other precious stones.

OLDTIMER DIES.

[LOCAL CORRESPONDENCE.]

SANTA ANA, May 12. — B. F. Townsend, aged, tal82, died Thursday. He came across the plains with a mule team in 1874, and ran a store at San Bernardino for a year. In 1875 he began farming at Garden Grove. He left an estate valued at about $125,000.

Appeal.

BABIES ENOUGH FOR EVERYONE.

King Infant's Week Finds Many Parentless.

And Here is Ideal Place for Raising Children.

If You Love Tots, Take One, Home Society Urges.

BY WYNONAH JOHNSON.

What do you think is the most popular vehicle on our streets? No, dearly beloved, this is not a new Ford joke, but a really truly inquiry, and the answer is, the ubiquitous baby carriage.

To visitors from other climes, such as I, the very first thing which impresses one—at least of the feminine persuasion—is the wonderful possibilities of Los Angeles for the pursuit of the two things which, after all make life worth living—and these are, as every one knows, flower and baby culture.

The space here, the fertile stretches which gird every pretty home, the absence of tenements, slums or crowded districts, the long months of balmy weather, the absence of sudden changes which damage plants, the blue sky and wonderful golden sunshine—all these things fairly cry aloud for the two things so dear to nature—gardens and the romping feet of little children.

And there are flowers here, beautifully cared-for gardens in this city of homes which compel the admiration of travelers. And there are children, too—rosy youngsters in perambulators, constantly to be seen on the streets, and frolicking kiddies in the gardens.

But the fact remains that though science and skill and money are steadily at work in this broad land of ours, reducing the evils which beset humanity—curing and preventing scourges, lightening labor, brightening lives—there are two things which they are powerless to stop—the almost daily orphaning or little children by different causes and the increasing number of homes which lack the presence of babies.

The overgrown asylum system of California is costing the people each year nearly $2,000,000 in public and private charity, and yet there are thousands of homes in which homeless children would be welcomed and cared for, with the same excellent care given the little ones in the asylums of the city and with the added intangible benefit of parental love, which even the best asylum is powerless to give and in the sunshine of which children flourish like blossoms in the sun.

National Baby Week was instituted some time ago. During this time baby shows are held all over the country and the welfare of the most important asset of the nation is pre-eminent. Press and pulpit, clubs, the medical profession, all unite to do homage to King Baby. Hence the question, "Have you a little fairy in your home?" You cannot purchase a baby as you do Sunkist oranges or other specials with which to celebrate their "day." You can borrow a baby, if you are very fortunate, and the day passes all too quickly, with its new cares and hundred joys. And when the day is over the house is painfully empty. Oh, well! You know how that is.



Children who would like to be adopted.

These are some of the little charges of the Children's Home Society of this city. They are brothers and sisters.



Make Your Family a PRODUCER at

New Ramona Acres

If you cannot go to the trenches, you can help your country and lift your family out of the "consumer class" by owning a small piece of good land close to your work.
Many Ramona Acre people are doing even more—they are producing enough on the side to yield them an income besides saving their rent and their salaries.
Today is the time to stop and think.

We Will Help You

FREE SEEDS FOR PLANTING

The Regular First Payment Cut Out

Just a few weeks ago we opened a new subdivision right on the car line. It is now nearly all gone. Do not delay.
26 minutes from Sixth and Main. Some quarter-acres for $450, and acres as low as $800. Finest soil and water. City conveniences. New $40,000 school. Two boulevards. Remember NOW on the easy terms of $10 a month. Free trips daily. Sunday our autos will be at the Wilmar Station to show you around. Buy your ticket on Covina-Pomona car at 6th and Main St. depot to Wilmar.

Janss Investment Co.
HOME 10345 MAIN 2466
FOURTH FLOOR METROPOLITAN BLDG. FIFTH AND BROADWAY

Save Old Copies of The Times

They Are Worth Money

As a means of inculcating a spirit of thrift and developing money-making and money-saving habits in Los Angeles boys and girls, The Times Circulation Department, until further notice, will buy and pay cash at the rate of one cent a pound for complete old copies of The Times delivered at The Times Office, corner First and Broadway.

This offer applies to old copies of The Times only. No other paper will be accepted.

Times subscribers can earn approximately 15 cents a month for their favorite charity by the sale of 80 copies of the daily and Sunday Times; and boys and girls can earn considerable spending money by collecting old copies of this newspaper from friends and neighbors.

Church societies, benevolent associations and other charitable organizations can increase their incomes by taking advantage of this offer.

Bring or send all of your old copies of The Times to the Times Circulation Department, where they will be paid for in cash at the rate of one cent a pound, or $20 a ton.

Out-of-town subscribers to The Times may make arrangements with the nearest Times agent for the sale of old copies of this newspaper.

All papers must be free from dirt and in good general condition, as well as properly folded and tied in bundles.

The Times-Mirror Company

Y.M.C.A. Dinner Speech.

...TAN URGES WORK FOR SOLDIERS' MORAL GOOD.

...d an audience of 200 of ... Angeles' representative ... and professional men, ... Y.M.C.A. dinner at the Clark ... last night, William Jennings ..., former Secretary of State, delivered an appeal for the safeguarding ... the soldier's physical and ... while he fights for a last- ... at home.

... placed the Red Cross ... Young Men's Christian Asso- ... in the same category, argu- ... that have equal opportunity ... for the comfort and cheer ... the one offers physical ... of suffering, while the ... moral strength to men ... well and spiritual consola- ... those who were sick.

... asked for the loyal sup- ... public in the Y.M.C.A. ... to begin the 21st inst., for ... California's share of a ... of $3,000,000 with ... army on its humanitarian ... the soldiers.

... boy goes to the front," ... began," he will carry with ... the highest hopes of every home ... mother—the hope that he ... home as sound morally ... left. In camp he is sur- ... every kind of temptation ... impossible to it unless there ... like the Y.M.C.A. to ... moral standards.

... a pleasure for me to speak ... of the Y.M.C.A. It is an ... which is helpful at all ... in showing us that ... to save young men ... them after they have ... It is cheaper and better for ... and I believe that every dollar ... in this way is money ... back to the community ... added.

... an opportunity for our ... of service to the young ... to bring him, through the ... and I am confident that ... need only to be told of ... a way in which it can ... to respond. There is ... patriotism in this coun- ... is an emergency ... is written upon the ... heart, I truly believe, and ... will prompt all people ... flag, wherever that may be. Only a part of the men can serve at the battle's front, however, and every citizen should be able to show his patriotism and to support his government in some way and to some degree."

At noon Mr. Bryan addressed the Rotary Club at its luncheon at the Alexandria. His address at the Y.M.C.A. dinner was his fourth public appearance for the day. He left immediately for Santa Monica to deliver still another talk at a meeting there. During the past three weeks the former Secretary of State has delivered no less than fifty addresses in California. Tuesday he will leave for Arizona to keep a number of speaking engagements.

TROPICAL MALADY AFFLICTS MAJOR.

[LOCAL CORRESPONDENCE.]

CALEXICO, May 12.—Maj. Frank Barton, commander at Camp John H. Beacom, suffering from tropical blood pressure, has been ordered to the Letterman General Hospital at San Francisco. Maj. R. H. Harbison, stationed now at San Diego, will arrive here Monday to take Maj. Barton's place as commander. Maj. Barton served many years in the Philippines, and his present malady is the result of living in those latitudes. It is hoped that he will recover within a short time and be returned to Calexico. Maj. Barton will leave for the Presidio Sunday morning.

AWARDS DAMAGES.

Herbert W. Morey was awarded by Judge Shenk yesterday, $360 damages in a suit against I. A. Stokes for $1280 damages for injuries sustained in an automobile accident, in Flower street August 4, 1916. Mr. Morev's car was overturned, his lip was cut by broken glass and his knee sprained.

LICENSED TO WED.

William P. Swope, a Portland (Or.) newspaper publisher, 62 years old, obtained a license yesterday to marry Kathryn Cohen of Wheeling, W. Va. She is 50 years old. The ceremony will be performed at Venice tomorrow.

The Public Service.

At the City Hall.

RUMOR MATSON MAY RESIGN.

HARBOR BOARD SECRETARY STILL IN EAST.

Intimated that He may Become Associated with Large Local Shipbuilding Concern on His Return from the East—Commission Unaware of Such Intentions.

The City Hall was interested in the report of the possible resignation of Clarence H. Matson as secretary of the Harbor Commission. The reason for severance from public activities is given as his intention to join the new shipbuilding concern, which plans the erection of a great plant at Los Angeles Harbor.

C. M. Gordon, president of the Harbor Commission, stated yesterday that he knew nothing of the plans of Mr. Matson. "He has been a very capable and energetic official in our department and I am sure that not only the commission, but the city at large would lose by his resignation. I hope there is nothing more than rumor in what I have been hearing," said Mr. Gordon.

It has been intimated for some months past that Mr. Matson would resign during the summer months in order to become affiliated with a big private commercial enterprise. He left Los Angeles about three weeks ago in order to take up with Congress and other Washington officials the matter of obtaining a municipally operated trans-Pacific steamship line, following the announcement of the Federal authorities that national aid would be given such projects.

While in the East, it is possible that Mr. Matson has completed his negotiations for affiliation with the new shipbuilding concern. He is expected back here toward the end of this week or the beginning of next.

THIEF STEALS BEANS.

[LOCAL CORRESPONDENCE.]

POMONA, May 12.—While Supt. Rogers was absent for a few minutes a thief entered the storeroom of the Associated Charities and stole a sack of beans, which the organization had purchased for distribution as seed.

At the Courthouse.

HOME DIVIDED BY RIVAL, SAYS WIFE.

WAYS PART AFTER TWENTY-SIX YEARS OF WEDLOCK.

In Maintenance Suit Complaint, Spouse of Prosperous Tailor Declares Another Woman was Cause of Numerous Quarrels and of Several Separations.

When Mrs. J. A. Popenay entered on the scene, it came, it seems, to a parting of the ways for Mrs. Agnes Sjostrom and Peter Sjostrom. Yesterday the wife filed suit for separate maintenance.

Mrs. Popenay appeared on the scene in 1915, after the Sjostroms had been married twenty-six years, the complaint alleges. She was the cause of numerous quarrels, the wife says. The couple separated more than once because of Mr. Sjostrom's alleged infatuation for the other woman.

Mr. Sjostrom is a prosperous tailor. He owns two automobiles and has other property which the wife says is community property. The oldest child is 25 years old and the youngest, a daughter, 15.

COURT NOTES.

MISCELLANEOUS BRIEFS.

GRANTS DECREE. Judge McCormick granted Mrs. Lillian A. Kammermayer a decree of divorce from Edward Charles Kammermayer, holding she was justified in leaving him. He denied Mr. Kammermayer's cross-complaint, charging the wife deserted him. Mr. Kammermayer is a musician. He formerly conducted an orchestra in leading hotels.

INCORPORATIONS. The Southern California Wakayama Kenjin Industrial Corporation, incorporators, E. Morey, K. O. Ku, K. Ozaki, G. Yuasa, George Yamatani, T. Tomio, S. Sasai, S. Narumi, F. Nakagawa and Y. Kizu, capital stock $50,000; subscribed $550. The Sunday Evangelistic Campaign, incorporators, S. M. Cooper, W. E. McVey, Charles Edward Locke, H. A. Getz, D. E. Luther, Nathan Newby and Joseph D. Radford.

Just received a new shipment of all-Linen DAMASK TABLE LINENS which is now being shown in our display rooms at very reasonable prices.
SOME HAND SCALLOPED DAMASK TABLE CLOTHS, 72-in. Very special at $12.50
F. Guggenheim
The Embroidery and Linen Shop
Brack-Shops, 527 West Seventh St. 4th floor. Phone F5477
Trousseaux our Specialty
Stamping and Embroidering

The jewelry store visitors to California always enjoy.
Brock and Company
BROADWAY AT SIXTH BROADWAY

EAT Christopher's Quality Ice Cream

Extreme.

PURSES HELD TOO TIGHTLY.

Business Men Scent Peril in Frantic Economy.

Hysterical Saving Injury to Vital Enterprise.

Trade as Usual, but Within Proper Bounds.

Business men of Los Angeles are formulating plans to combat the policy of indiscriminate economy now becoming evident not only in this city but in all large centers of the country.

An organized effort is to be made along the lines of "Business as Usual," the purpose being to encourage proper economizing policies, but, at the same time, to emphasize the ill-effects that frantic, hysterical retrenchment produces. Such latter naturally have a decidedly depressing effect upon trade in general, whereas there is no logical call for a departure from the usual channels of sound business in Los Angeles and proper expenditures.

Speaking of an economy that really is extravagance, Howard E. Coffin, a member of the Advisory Committee of National Defense, said:

"Because of an impending possible shortage of foodstuffs we have hysterical demands for economy in every line of human endeavor. Waste is bad, but an indiscriminating economy is worse.

"Every mercantile business and every factory in America is a part of our great national industrial machine, which, in time of war, is even more important to the progress of the country than it is in times of peace.

"The hue and cry raised in the interests of economy, while well-intentioned, is very apt to have an exactly negative effect from that intended. An indiscriminating economy is worse than waste.

ALL ARE ESSENTIAL.

"The closing down of normal purchases to the line of bare necessity is bound to choke the flow of our national trade to the lowest livable minimum.

"Business is a great chain of interlocking enterprises. The jeweler is just as important a part of this chain as is the grocer, and likewise the shoe merchant, the clothing merchant, the milliner, and every merchant who purveys merchandise which is purchased in normal times.

"If men and women stop buying the merchandise they have been accustomed to buy, we shall very shortly have a series of failures among American merchants, which will be far-reaching in its negative effect. Every part of the great national industrial machine must be kept doing its part, otherwise the efficiency of the entire machine will be greatly lessened, and if there was ever a time in the history of our country when we needed greater industrial activity than at any other time, that is surely now.

"The best policy any household can practice is the stoppage of waste and of indulgence in needless extravagances, but to carry the issue to a point of depriving one's self of the usual conveniences and necessities of life is entirely uncalled for and can only retroact in an injurious way. Depression in any one line of business brings something of disaster into every other field of commerce.

"The declaration of war can have no real effect on business. What bad effects are apparent are purely psychological. Our markets are the same in May that they were in March and April. We have as many people to feed and clothe and entertain. Their needs have not changed.

OUTLOOK NOT GLOOMY.

"The declaration of war is not only going to bring back to us the millions and millions of dollars that were advanced to Europe in the earlier stages of the war, but is going to set loose additional millions within our own country. In so far as material prosperity is concerned, the outlook never was bigger and brighter. All we need is sanity in our daily habits and an open business throttle, and we will all share in the good times which existing conditions must produce.

"In a consistent reasonable way business and social matters should go on as usual. There always has been in this country a tendency among certain classes of people to live beyond their means. We do not need to have war conditions to make the correction of this error necessary and important. It does, however, sometimes take such serious conditions as war to bring these people who spend beyond their means to their logical senses. For those people, however, who form the great majority, and who enjoy what they can afford, there is very little necessity for a change in spending habits. These people still desire to maintain their position in society and in business, and there is no reason why they should wear less diamonds or less jewelry, or poorer clothing, or poorer hats, or poorer shoes than they have always worn, because they have the means to afford them.

"Eliminate waste and practice reasonable economy, but be ever guided by the fact that unemployment and closed factories brought about by fitful and ill-advised campaigns for public economy will prove a veritable foundation of quicksand for the serious work our country has at hand. Business depressions are always bad, but doubly so when we have a fight on our hands. The best way we can avoid business depression is to work a little harder, earn a little more and buy in the usual way."

Money Supply Comparisons.

[New York Post:] The total stock of all kinds of money in this country, by the government figures as of January 1, had increased $610,000,000 since the beginning of 1916, $1,049,000,000 since the beginning of 1915, and $1,374,000,000 since August 1, 1914. Of the last named increase, $278,000,000 was in paper money; of which, however, $272,000,000 were Federal reserve notes secured dollar for dollar in gold withdrawn from circulation.

Reforestation.

[Indianapolis News:] Almost 8,000,000 trees will be available for next spring's reforesting operations in New York State, from the stock now in the State forest nurseries. Over half of the 8,000,000 seedlings are white pines. The following species make up the remainder: Norway spruce, Scotch pine, pitch pine, European larch, Japanese larch, sugar maple and Douglas fir.

The Store Within a Store — THE BROADWAY BASEMENT — Phones Bdwy. 7300—Home 10517 — THE BROADWAY BASEMENT — Broadway, Fourth and Hill

25 Dozen Men's Athletic
Union Suits 69c

—Cool, comfortable garments for summer wear. They're of good grade checked nainsook, and made with elastic mesh band across the back. Sleeveless and knee length. Sizes 34 to 46. All perfect. Underpriced for Monday. *The Broadway Basement*

Golf Shirts 69c

—Another splendid item, on which you will save money by purchasing on Monday.
—Smart new patterns in fine quality, closely woven percale. Coat shape, and made with either stiff or soft cuffs. Sizes 14 to 17.
The Broadway Basement

Men's Fiber and Silk Thread Socks, 19c Pr.
—Slight imperfections in these socks caused us to mark them 25c, otherwise they would have been priced at about twice that amount.
—Black, white, gray and Palm Beach shades. Seamless, with elastic tops, and reinforced heels and toes. *The Broadway Basement*

Men's Muslin Nightshirts, 59c
—Because they're slightly counter-soiled you may buy these nightshirts at less than the regular price.
—V-neck style. Some trimmed with fancy wash braids, others are in plain white. Sizes 14 to 17.
The Broadway Basement

Balbriggan Shirts and Drawers, 35c Ea.
—Good medium weight suitable for summer wear. Ecru and white.
—Shirts, long or short sleeve style, sizes 34 to 46. Drawers ankle length, sizes 30 to 44.
The Broadway Basement

Mens' Work Shirts 50c
—A line which would have been priced more had it not been for slight imperfections.
—Of chambray, denim and hickory cloth.
—Light and dark blues and grays. Sizes 14½ to 17.
The Broadway Basement

1500 Yards of
Fine Laces 15c Yd.

—Included are pretty Oriental net top laces—Normandy val, Platt val, filet and novelty laces in a variety of beautiful patterns 3½ to 5 inch widths.
—Attractive laces suitable for the trimming of summer frocks, underwear, etc.
The Broadway Basement

Dainty Val. Lace Edgings and Insertions, 39c Doz.
—We have 200 dozen yards to sell at this price. The widths are from ½ to 1¼ inches, and there is a splendid variety of matched patterns.
—At this special price on Monday—12-yard bolt for 39c. *The Broadway Basement*

For Monday---And For Monday Only
In The Broadway Basement
Garment Section, a Sale of
Suits---Coats---and Dresses In Two Lots---$11.95---$13.95

—We want every woman who reads this advertisement to come to this big Store Within a Store on Monday and see the excellent garments which we will offer for this one day.
—New, fresh and up-to-the-minute garments—in point of style, quality and workmanship these coats, suits and dresses are of unusual merit, and we have priced them at far below the real value, just as an inducement for you to come and see the splendid merchandise in The Broadway Basement.



In Group 1 at $11.95
—Suits of wool jersey, of poplin, gabardine velours and serge. Many styles and colors.
—Dresses of fine grade taffeta, crepe de chine, Georgette crepe, and combination materials. Assorted colors and styles.
—Coats in many sizes and colors. Of wool velours, in solid colors and checks.

In Group 2 at $13.95
—Suits are of wool velour, poplin, serge, wool Jersey tweed mixtures, and novelty checked suitings.
—Dresses of fine chiffon taffeta, of Georgette crepe, crepe de chine. Also combinations of silks. Some have silk collars and embroidery trimming.
—Coats are of wool velour, in various styles and shades, others of poplin.

—All the garments which comprise these two groups are new, desirable models, featuring the most correct ideas in style and coloring. Every garment is priced at less than regular for Monday. *The Broadway Basement*

And Now We Have
Women's Fancy Clocked Stockings 50c

—They're unusually attractive, these new stockings with the fancy clocks, in different colors.
—The low price is made because they have slight irregularities in the weave.
—Sizes 8½ to 10 in the lot, though not all sizes in each color. *The Broadway Basement*

50c Fiber Boot Stockings 39c
—Another line of good stockings which are priced lower on account of imperfections.
—Good assortment of colors, and in a quality of fiber which looks and wears well.
—Sizes 8½ to 10 in the lot.
The Broadway Basement

Women's Stockings, 15c Pr.
—In black only, seamless stockings which have slight flaws, otherwise they would be priced much higher.
—Sizes 8½ to 10. The imperfections have been mended. *The Broadway Basement*

Women's Vests 19c Each

And They Have Fancy Yokes.
—All perfect, and at a price which will prove interesting to many women on Monday.
—Low neck sleeveless styles. Swiss ribbed vests.
The Broadway Basement

Children's Union Suits 39c
—You'll save 10c on each of these union suits if you purchase on Monday.
—They're sleeveless and knee length style.
—Button around the waist. All perfect.
—Sizes 2 to 12 years. *The Broadway Basement*

Women's Vests 25c
—Shaped vests, in sleeveless, low neck style. Full taped neck and arm holes. All perfect.
The Broadway Basement

Women's Pink Lisle Union Suits 75c
—Regular and extra sizes in these low neck sleeveless union suits. They're all perfect. Have the lace top, and cuff knee.
—Sizes 34 to 44. *The Broadway Basement*



$1.95 Crepe
Breakfast Sets $1.69

—Most practical and durable, are these pretty Breakfast Sets.
—They're of good grade material, and made in attractive styles.—The Broadway Basement.

Crepe Dresses and Norfolk Style Beach Suits $1.95
—Some $2.25 grades are included in this lot—They're practical yet inexpensive, and are correct for summer wear. Assortment of colors and sizes. *The Broadway Basement*

New—Charming—Distinctive
Blouses at $4.95

—Of Crepe de Chine and Georgette Crepe
—We're proud to offer such wonderful blouses at this price. Some in the assortment have been remarked from $7.50, others were specially priced at $4.95.
—There are many colors and color combinations.
—Crepe de chine blouses with heavy satin stripes.
—Solid color crepe de chine or Georgette crepe blouses in white, flesh, gold, maize, etc.
—Trimmings are fancy buttons, lace, embroideries.
—Good range of sizes, and every blouse in the lot is an exceptional value. *The Broadway Basement*

Trimmed Hats $2.95

Regular $3.95 Models
—Charming hats of black shiny straw, in sailor shapes have been set aside for Monday, and marked at a saving of one dollar.
—The trimmings are of pleated gros grain ribbon in color.
—Every hat is in good style, and was reasonably priced even at the original marking. *The Broadway Basement*



Children's Shoes $1.45 and $1.65



—Dependable footwear for misses and children.
—Shoes which will give excellent service.
—Lace and button styles in dull calf, vici kid and patent colt leathers.
—Others are of tan Russia leather.
—The regular prices ranged from $1.69 to $2.45.
Sizes 8½ to 11 at $1.45. Sizes 11½ to 2 at $1.65
The Broadway Basement

Women's White Kid Lace Boots $3.95
—8-inch top lace boots of excellent style. They have white soles and white heels.
—Also white Nu-Buck English walking boots for sports wear.
—All sizes in either style. *The Broadway Basement*

Red Bordered
Huck Towels 8c Each

—This item will particularly interest hotel and apartment house keepers.
—It's an excellent towel for the home, too. Measuring 16x31 inches.
—Good firmly woven huck, with red borders. *The Broadway Basement*

81x99 Inch Seamless Sheets 95c each
—What better value could you wish than this? Big double bed size sheets, and seamless.
—They're splendid heavy quality, that will wear well.
—Only 288 sheets in the lot, so come early if you wish to purchase at this price.
The Broadway Basement

Printed Flaxons 11c Yard

—Mill lengths of fine dainty waistings which sell regularly at 20c a yard.
—They'll make up into pretty summer frocks for the children. Many neat patterns in various colorings. *The Broadway Basement*

White Jacquard Figured Madras, 7c Yd.
—10 to 20-yard lengths of white fabrics which will make pretty waists.
—About 900 yards of it at this low price on Monday.
The Broadway Basement

36-inch Fine Longcloth, 12½c Yd.
—Grades which would ordinarily sell at 15c to 18c a yard, but these are 2 to 10 yard lengths, hence the low price. *The Broadway Basement*

White Checked Nainsook, 10c Yd.
—Mill lengths of fine checked nainsook which we have marked at a very special price. Off the bolt this grade would sell at 15c, but because they're in short lengths, you may save one-third on Monday. *The Broadway Basement*

Feather Pillows 39c Each

—Size 17x24 inches and covered with fancy art ticking. Filled with pure sanitary feathers and very reasonably priced. *The Broadway Basement*

Baby Crib Comfort $1.25
—Size 30x40-inches in blue, and pink small figured designs, and filled with pure white cotton. *The Broadway Basement*

An Item of Particular Import
Lace Curtains 39c Pair

—We wish to draw particular attention to these splendid curtains which we feature for Monday. Curtains which were considered exceptionally good value at 49c and now we've remarked them to a lower figure.
—About 2¼ yards long. Good patterns. *The Broadway Basement*

Drapery Velours, 39c Yd.
—Beautiful rich colorings in an excellent drapery material. 20 inches wide.
—It's an excellent quality, and is really worth much more than the price asked. *The Broadway Basement*

44-in. Curtain Net, 18c Yd.
—White and ecru—some of it with border on both sides, neat designs. Marked to sell at 20c, but repriced for Monday. *The Broadway Basement*

There's a Distinctiveness and Individuality About Our
Men's Suits At $12.50

—Yes, there is an air of individuality about these suits which is not often found in popular priced clothing.
—but in the busy clothing department of The Broadway Basement are suits that ARE DIFFERENT—they have a distinctiveness which at once stamps the wearer as a man of taste.
—Among the styles which we feature at this price for Monday are pinch-back and form-fitting models which will appeal to the young man whose taste runs to the extreme. Other models also—for the man of conservative taste.
—Suits of the most correct materials for the coming season, and in the most wanted colors.
—All sizes and exceptionally good value at $12.50.
The Broadway Basement



Pay $5.00 For Boys' Two-Knicker Suits



—Patch pockets and stitched belts are feathres which serve to make these suits more attractive.
—Suits of homespuns, of tweeds, and of cassimeres in the prettiest of gray, tan and brown mixtures.
—The two pairs of pants are cut large, well made, and are full lined.
—Mothers who have boys of 6 to 12 years will be able to choose neat, serviceable suits here on Monday. We assure you that the price is particularly reasonable for such quality.
The Broadway Basement.

Billy Boy Tub Suits 95c
—For the little chap between 2½ and 8 years of age we have suits of staunch wash materials, which will stand lots of wear.
—Neat striped patterns and plain colors.
—The trimming consists of a belt, and cord at the neck.
—They're pretty styles, and you can keep the boys neatly clad at small expense, in a Billy Boy wash suit. *The Broadway Basement.*

Boys' New Straw Hats 69c
—All the most wanted and popular styles are included in the wide range which we offer at this price.
—Hah-rah telescope and middy shapes.
—Tastily trimmed with blue or black ribbon bands.
—Sizes for boys 2 to 8 years. *The Broadway Basement.*

New Styles in
Apron Dresses $1.29

—There are pretty apron dresses of Japanese crepe in various striped effects—of ginghams and of chambrays in soft plaid patterns, or plain colors.
—All smartly made garments, with big collars and belts. Some are copies of more expensive dresses. Many styles and all sizes. Repriced from $1.49 and $1.98. *The Broadway Basement.*

Good Styles in Inexpensive
Corsets 79c

—You may choose from many models at this price on Monday—good styles which will mould and support the form.
—They're of fine coutil in pink or white.
—Some short sports models are included.
—All well-fashioned corsets, and have strong, flexible boning; and substantial supporters. Sizes 19 to 30. *The Broadway Basement.*

Lengths of 27-inch Tapestry
Brussels Carpet 65c Yd.

—Some of the pieces are bordered, and they all are in good useful lengths.
—The fact that they are remnants enables us to sell them at this price—otherwise they would be much higher.
—There are several pieces of a pattern.
The Broadway Basement

30x60-inch Wool Smyrna Rugs $3.25
—In Navajo Indian patterns—and they're reversible.
—Patterns and colorings suitable for any room. They have fringed ends.
—Size 36x72-inch rugs at $4.25. *The Broadway Basement*

6x12 Grass Rugs at $3.75
—Some of the rugs in the lot were formerly marked $4.75.
—Plain green and brown. Bound on all edges. Have stenciled borders.
—Appropriate for porches, or for beach and mountain homes. *The Broadway Basement*

Grass Rugs at Special Prices
—Some with stenciled, others with interwoven borders.
18x36-inch Crex rugs 49c
27x48-inch Crex rugs 89c
27x54-inch Crex rugs 75c
36x72-inch Crex rugs 98c
The Broadway Basement

Cocoa Door Mats 55c
—Clean-up price on good serviceable mats, and they're marked at less than regular.
—About 80 in the lot, and the value is extra good. *The Broadway Basement*

Interwoven Jap Matting, 19c Yd.
—In lengths from 1 to 5 yards; in green and tan. Have bound ends. *The Broadway Basement*

New, Clever Styles
Gingham Dresses $1.39

For Girls 2 to 14 Years



—There are dresses of ginghams and of chambrays, and the prettiest range of plaid patterns and solid colors that one could ask for.
—High waist effects, some with bloomers to match. Others are middy style of fine Lonsdale jean.
—Included are the "Little Sister" dresses of fine gingham with which we present a paper dollie, and a wardrobe of six dresses. *The Broadway Basement*

"Milba Maid" Middies $1.19
—Just a new shipment, and in a splendid assortment of styles including slipovers and open front models.
—Made of excellent quality Lonsdale jean in all-white or with color trimming. *The Broadway Basement*

25c Sun Hats 15c
—Some are white, others are of pink or blue chambray.
—Good practical styles, which are much underpriced.
The Broadway Basement

25c Muslin Petticoats 19c
—For little children from 2 to 4 years of age.
—Good grade muslins, and furnished with pretty ruffles.
The Broadway Basement

Attractive Styles in
Muslin Petticoats $1.00

—We've underpriced a number of good-looking petticoats for Monday.
—There are petticoats with deep tucked flounces—embroidery, or lace trimmed. They have neat dust ruffles.
—Petticoats of fine muslin which will wear well. Regular and extra sizes.
The Broadway Basement

Muslin Gowns $1.00
—Of soft muslin and nainsook. Cut full and long in slipover style or with high neck and long sleeves.
—Dainty lace insertions, and embroideries constitute the trimming. They're marked at less than their real value. *The Broadway Basement*

15c Sanitary Belts 10c
—For one day only, we price our regular 15c grade at less than regular. Good elastic webbing. *The Broadway Basement.*

25c Bust Ruffles 15c
—They're samples, so we price them at 15c; or 2 for 25c. Lace trimmed and very pretty. *The Broadway Basement*

THE BROADWAY BASEMENT

The Broadway Department Store ||| Broadway, Fourth and Hill || Phones Bdwy. 7300—Home 10517 || The Broadway Department Store ||| Broadway, Fourth and Hill

MAY 13, 1917.—[PART II

Broadway, Fourth and Hill

nd Now We Have
Women's Fancy
ked Stockings 50c
e unusually attractive, these new
with the fancy clocks, in different
price is made because they have slight
es in the weave.
to 10 in the lot, though not all sizes in
The Broadway Basement

ber Boot Stockings 39c
line of good stockings which are priced
account of imperfections.
ment of colors, and in a quality of fiber
and wears well.
to 10 in the lot.
The Broadway Basement

Stockings, 15c Pr.
ck only, seamless stockings which have
ews, otherwise they would be priced much
½ to 10. The imperfections have been mend-
The Broadway Basement

en's Vests 19c Each
And They Have Fancy Yokes.
rfect, and at a price which will prove in-
to many women on Monday.
neck sleeveless styles, Swiss ribbed vests.
The Broadway Basement

's Union Suits 39c
ave 39c on each of these union suits if you
on Monday.
sleeveless and knee length style.
around the waist. All perfect.
to 12 years.
The Broadway Basement

Vests 25c
vests, in sleeveless, low neck style. Have
d neck and arm holes. All perfect.
The Broadway Basement

Pink Lisle Union Suits 75c
and extra sizes in these low neck, sleeve-
suits. They're all perfect. Have the best
cuff knee.
4 to 44.
The Broadway Basement

amed Hats $2.95
Regular $3.95 Models
ning
lack
w, in
apes
set
nday,
l at a saving of one

ings are of pleated
ribbon in color,
is in good style, and
ly priced even at the
ing.
Broadway Basement

-inch Tapestry
rpet 65c Yd.
and they all are in good useful lengths.
ables us to sell them at this price—other-
The Broadway Basement

yrna Rugs $3.25
hey're reversible.
for any room. They have fringed ends.
The Broadway Basement

Grass Rugs at Special Prices
—some with stenciled, others with
interwoven borders,
18x36-inch Crex rugs 49c
27x48-inch Crex rugs 89c
27x54-inch Crex rugs 75c
36x72-inch Crex rugs 98c
The Broadway Basement

Interwoven Jap
Matting, 19c Yd.
—In lengths from 1 to 5 yards; in green
and tan. Have bound ends.
The Broadway Basement

ever Styles
$1.39
s, and in
rs that
Others
chance,
o of six
sement
nt of styles,
all-white or
lway Basement
k or blue chambray.
stripes, which are much underpriced.
The Broadway Basement

tticoats 19c
en from 2 to 4 years of age.
ffins, and furnished with pretty embroidery
The Broadway Basement

e Styles in
ticoats $1.00
r of good-looking petticoats for
d flounces—embroidery, or lace trimmed.
r well. Regular and extra sizes.
The Broadway Basement

full and long in slipover style or with
deries constitute the trimming. They're
The Broadway Basement

25c Bust Ruffles 15c
—They're samples, so we price
them at 15c; or 2 for 25c.
Lace trimmed and very pretty.
The Broadway Basement

Broadway, Fourth and Hill

The Cream Sheet—Life's Finer Side.

Music and Song.
THE STAGE AND THE DRAMA.

Los Angeles Sunday Times

Part III: 26 Pages.
LITERATURE—SOCIETY

XXXVITH YEAR. SUNDAY MORNING, MAY 13, 1917. THE HOME For Teachers and Pupils. For Parents and Children.

Theaters—Amusements—Entertainments

HOME OF WORLD'S FINEST THEATER PIPE ORGAN
TALLY'S Broadway Theater 833 South Broadway PRICES 10-20-30 CENTS
SHOWS BEGIN AT 10:30 A.M., 12, 1:30, 3, 4:30, 6, 7:30 and 9 P.M.

EARLE WILLIAMS
IN EDWARD MONTAGUE'S TANTALIZING MYSTERY STORY.
APARTMENT 29
ONE WEEK
Commencing Tomorrow



Thrill After Thrill. Suspense Upon Suspense and Interesting Building Into a Highly Keyed Climax Make "APARTMENT 29" a Distinctively Original Photoplay. Full of Spectacular Surprises.

TODAY ONLY
NORMA TALMADGE
in
'Panthea'

WOODLEY— 838 S. Bdwy. Beginning Today
Doors at 11, 12:30, 2, 3:30, 5, 6:30, 8, 9:30. Box Office Open Till 10:30 p.m.
GREAT QUADRUPLE BILL
Mack Sennett-Keystone
(Triangle Corp., Distributers)
"HER TORPEDOED LOVE"
WHO GOES DOWN CHAINED TO MAST. DESPERATE BATTLE IN DEPTHS FOR LIFE.
HEROIN WALKS WIRE TO SAVE HERO. BURSTING BOMBS HURLS VILLAIN TO DOOM.
Shannon Fife's Greatest Love Story
"HEART'S DESIRE" featuring MARIE DORO
WOODLEY SPECIAL
Keystone Girls Open Trout Season
WOODLEY NOVELTY
A Sparkling Treat You Shouldn't Miss

THE BEST OF VAUDEVILLE—
Orpheum
Every Night at 8, 10-25-50-75c; boxes, $1.50. Matinee at 2 DAILY, 10-25-50c; boxes, 75c. Except Holiday Matinees.
BEGINNING MONDAY MATINEE
The Distinguished Actor EDWIN ARDEN & COMPANY In the Latest Success of the Present Season in New York City, Entitled "Close Quarters"
International Favorites ARTHUR McWATTERS & GRACE TYSON Vaudeville and Musical Comedy Stars Presenting Their "Revue of Revues"
"THE GARDEN OF ALOHA"
A Dramatic Dance Pantomime, with
Pauline Thurston
Assisted by LEO HENNING and the ROYAL HAWAIIANS
Miriam—MARMEIN SISTERS—Irene
Pantomime and Decorative Dancers
Bert—KENNEY & NOBODY—I. R.
An Original and Novel Comedy Offering in Blackface.
"THE RECITAL"
MUSETTA MORTENSEN, Violin. GRETA SPENCER, Soprano. GRANVILLE ENGLISH, Piano.
ARTIE MEHLINGER
In a Musical Melange
ALICE EIS AND BERT FRENCH
With JOSEPH NIEMEYER
And Corps de Ballet, in "Hallowe'en"
Concerts 2 and 8 p.m. Pathe Semi-Weekly News Views.

UNITY AUDITORIUM— L. E. BEHYMER, Manager.
ENTIRE WEEK—MONDAY, MAY 21st, 2:30-8:30
PICTURES WITH A REASON; WILLIAMSON BROS'
"The Submarine Eye"
A DEEP SEA DRAMA OF COMPELLING POWER
Secured by the Most Modern Invention,
THE WEIRD UNDERWATER INVERTED PERISCOPE.
All Seats, Afternoons 25c Nights, 25c and 50c

PICTURE LUMINARIES IN AND OUT OF THEIR ORBITS.

BY GRACE KINGSLEY.

WITH the rise of the star system in pictures, it was inevitable that these luminaries should often be miscast, just as is the case on the stage. Yet so long as personality is a factor in the world's affairs—and when will it not be—how can the star system be eliminated?

Time was, before casts were named in pictures, when everybody received $5 a day, no matter whether his job was leading juvenile, hero or villain, and in those days an "extra" was as apt as not to play "atmosphere" in the morning and the lovely hand-painted hero in the afternoon, while at night he'd put up his director's horse.

This system had its advantages; photoplays were well cast, at least with the material in hand, and no fat-fair-and-forty lady came romping into the scene with the 16-year-old heroine's job wished on her.

But with the star system in vogue, it's all different. If Mary Pickford wanted to play "Romeo" they'd probably let her, and probably the only thing which hinders such a catastrophe is the fact that the young woman herself has too much sense to want to do it. Fatty Arbuckle might do "Leah the Forsaken," only he probably won't for the same reason. Some of the other stars aren't filled with this same spirit of sweet reasonableness, however, and the result is often weird. The miscasting is generally in the direction of a seasoned and otherwise admirable actress, who plays the role of a coy young thing of 18, of a really young girl dressed up in a white wig to impersonate an old lady, or of an actor of the professional lover type, who is really "in the tenth summer of his thirtieth year," as George Ade put it, yet who insists on assuming the juvenile role and wearing the giddy sport shirt of youth.

The wise film fan doesn't jump at conclusions any more. He waits to be told. When he sees a fat lady amble into the scene, he doesn't instantly conclude, from appearances, that she is the hero's mother. If she has her hair tied up with a ribbon, or otherwise exhibits signs of extraordinary youth, he's not surprised to learn that she is really only 16.

And, likewise, if the young woman fan sees a rah-rah boy enter, explaining he's just home from college (even if the close-ups do reveal extremely mature lines) why the long-suffering fan takes him on faith, and enters right into the spirit of the thing when the hero bats his eyes at the chicken heroine as an evidence he is falling in love for the first time in his fresh, clean young life. And this, too, even though the lady fair aforesaid knows all about the hero's three wives and ten children.

Most actresses can't bear to employ a girl to play their early youth—at least not older than 10 years. All the more to the credit of Olga Petrova, who recently used a girl to play her role at 16 years.

Cupid vs. Mars.

The United States government had better tighten up on army discipline, and especially such discipline as affects the aviation department, because it's going to be subjected to a hard strain. Priscilla Dean, one of the loveliest of Universal stars, expects to shoot into the heavens as a member of the Aviation Corps as soon as De Lloyd Thompson, well-known aviator, finishes the course of instruction he will commence as soon as he returns to this city, probably some time this week.

War Cramps His Art.

This war may be all right, avers Lloyd Hamilton, Kalem director, but sometimes it does hamper one's art just awfully. Last Monday, for instance, Hamilton took his company down to San Pedro to film some water stuff. He chartered a launch, but after using it in some scenes he economically let it lay "somewhere out in the Pacific Ocean," he says, while the company took to the rowboats and headed for the shore, there to take more scenes.

"We selected a nice place to land," said Hamilton, "but some Japanese fisherman came down and told us we couldn't land there because they had lobster traps all about, and we made the lobsters nervous for something. Then we started for Dead Man's Island. But again we were chased off by some soldiers who apparently took us for German spies. Finally we managed to land, and after making our scenes, fished for a while before bringing in the big launch. On the way to town we were chased by a motor cop, who replied but rudely when I asked him if he would have a barracuda. And believe me, by the time we reached home we didn't know whether we had a native land or not!"

Gladys Undersudies Ant.

Gladys Brockwell, Fox star, who hasn't been working before the camera for the past few weeks, will resume artistic activities next week, under the direction of Otis Turner, in a story Miss Brockwell herself selected, entitled "The Door-mat Woman."

However, Miss Brockwell hasn't been idle during her vacation. In fact, she makes the justly-famed bee look like an invalid snail. Not only has she been learning how to be a Red Cross nurse, but, having moved into a regular house with hot and cold water, a big back yard and everything, she has been making garden, and now can show calloused hands and three onions to prove it. Also she has been emulating the w. k. Mr. Wegg, by "dropping into poetry." In other words, she has written some verse, which not only, as she describes its meter, "has feet which track," but which is of real worth and beauty, according to such critics as have been permitted to read it. She is to submit it to the expert eye of a big editor this week.

Actual Clothes, Too!

While it is difficult to imagine her in so prosaic an attitude, still it is likely that at this writing Theda Bara, Fox star, is standing before a cheval mirror, while a down-to-the-minute dressmaker with a mouthful of pins, kneels on the floor beside her. At any rate, we have it straight from the fountain-head herself that twenty maids, butlers, chauffeurs, cooks, valets, footmen, housekeepers, laundresses and others are busily at work in New York getting Miss Bara's belongings in order for her transcontinental journey, while a whole army of bootmakers and tailors are preparing her sartorially for her visit to California.

Fun by the Can.

A new Foxfilm comedy has been begun by Charles Parrott, and all the vagaries of a speed enthusiast are due to be depicted in it. The cast is headed by Charles Conklin, Alf Goulding, Mae Busch, Sidney de Greay, Paddy McGuire and Frank Currier. Miss Busch and Paddy McGuire are new additions to the force, though both of them are known to the stage and screen.

His Ambition Walloped.

Keystone has an enthusiastic new "animal-stuff" director. He thinks there's nothing so funny in the world as a lion biting an actor, and now all the Keystone actors are hoping that lions have a sense of humor and don't bite so very hard, anyhow in comedy.

This director was laughing himself sick on the "lot" the other day as he described some of the funny things he meant that lion to do, and all the members of the company were standing about trying to look nonchalant. "I think a knot tied in the lion's tail—ha! ha!—would be just too funny for anything."

A good-looking young leading man stepped up and cleared his throat. "Well, who's going to do the tying?" he asked, looking a little pale.

"Why, you are!" exclaimed the director enthusiastically. "And another thing—I think it would be perfectly killing to have a man and the lion climb through opposite ends of a huge pipe and meet in the mid—" Again the young leading man butted in anxiously: "And who's going to meet that lion?"

"Why you are," said the director, not noting the young man's growing paleness, "it's the chance of your life. It'll make you famous and—"

But the young man was gone. And it wasn't until two days later a weak and quavering voice on the wire inquired of the director whether he didn't think he "could modify the lion down to Teddy the dog! You see, being on the inside looking out, wouldn't be any advantage to an actor in this case!" said the voice over the phone.

Tough on the Double.

Charlie Chaplin regards the too-free use of "doubles" by motion-picture stars as a thing to be deplored.

"I remember a conversation between a German comedian and a man who was hired by the same company to double the more difficult stunts.

"'How much do you get for doing the things I'm supposed to do but don't because I can't?' inquired the former.

"'Three bucks a bay,' replied the double.

"'Three bucks a day for riding through brick walls and jumping off skyscrapers?' echoed the comedian.

"'Yessir,' answered the other in matter-of-fact tone.

"The comedian raised his eyes to the zenith and gasped, without a suggestion of irreverence in his tone,—

"'Dere iss no God!'"

Johnny Comes Home.

In addition to Miss Barriscale the Paralta company has J. Warren Kerrigan, whom they will exploit in features. Mr. Kerrigan has been touring the principal motion-picture theaters of the country during the past four months, and is now on the last leg of his itinerary back to California. He will reach Los Angeles about June 1, and will immediately begin work.

Hesitation Note.

Eddie Saunders, who is brother to the illustrious Jackie, is casting director of the Balboa studio. It became his duty the other day to locate a certain character, known as a "rough-neck," to represent a barroom type. Eddie located the man's place of residence after a strenuous search. The man wasn't at home, however, except as such place knows him intermittently. As a matter of fact Eddie's "type" was in jail, and the picture had to wait a week while the "artist" finished his term. But Eddie is nothing if not keen on atmosphere.

Crowded Out.

The North Woods Film Company, which rented a small space from the Balboa, is being compelled to hasten construction of its own studio, owing to expansion of the Balboa's own work.

Doug's Overpowering Hospitality.

Al Lichtman, general manager with Artcraft, and Ben Schulberg, who occupies the same position with Paramount, just can't get used to this rude Wild-West stuff.

While they watched Director John Emerson rehearsing the shooting up of a barroom, in Fairbank's picture "A Regular Guy," they were noticed to turn pale, and when the scene was finished and the excitement over, they were discovered hiding behind two beer kegs. Naturally this was meat to Fairbanks and the cowboys, who, after discovering the hinding place of the two managers, made them dance to the tune of enthusiastic 44-caliber guns.

Blinding Glory Note.

Sh! Prepare to put on smoked glasses.

It is whispered that Mary Pickford and Douglas Fairbanks plan to do a picture together next spring. When asked for a confirmation, Fairbanks said this was quite possible, providing a proper story could be secured.

Plants for Her Country.

The name of Marjorie Daw, the clever 16-year-old Lasky ingenue, and the word patriotism, are synonymous. Little Miss Daw is the concentrated essence of Molly Pitcher, Barbara Fritchie and George M. Cohan. When the call for war was sounded, Marjorie was the first to commence knitting socks for soldiers. When the appeal for women to learn Red Cross nursing was sent forth, Marjorie was the first with her application. Then came the President's mandate to plant. Ruthlessly Marjorie tore up the flowers in her back yard and soon, instead of nodding blossoms, the leaves of vegetables protruded through the soil. Now, then, when the black wing of famine throws its shadow over the land, if it ever does, Miss Marjorie is in a position to wire the President that she has two rows of radishes at the disposal of the government.

Filed it in Waste Basket.

Allen Holubar, Universal director, had to put a perfectly good story in the scenario barrel the other day, and in consequence is rather sad. Holubar is a bear at the war stuff. He has just finished a good battle story, and had begun work on it when word came from the New York office to halt. The reason given was that war plays are now a drug on the market on account of the reality of actual war. Also, the reason was given that these days these plays so affect the mothers that they are trying to prevent their sons enlisting.

Plucked from the Burning.

There's a certain white horse in town who rejoices that Bessie Love, Ince star, is alive. He's not a show animal, just a humble old nag.

Bessie Love, while working in San Francisco with a circus, a few weeks ago, was required by the script which Director Paul Powell consulted, to ride a "snow white horse" in her circus scenes. There was no such variety of animal to be had, however, so the circus management declared. Bessie decided to find one for herself, and venturing into the circus corral, returned triumphant with the news that she had found that very horse.

Leading the mystified circus manager to the animal, Bessie pointed out a white horse, which, however, was not white, but a dirty gray. Explaining that she wanted to ride it in the circus scenes, Bessie was told that the horse was not for sale, as it was the property of the circus. Bessie, however, was not to be denied, and finally succeeded in buying the horse for $50.

(Continued on Twenty-second Page.)

Brightening Pictureland.



Cinema stars,
Whose illuminating presence will help to fill motion plays with thrills and jollity.

PLAYS DEAD LONG TIME.

Film Actress Says She'd Rather do Anything Else—Even Vamp.

Billie Billings plays one of the leading feminine roles in "Apartment 29," the picture starring Ethel Gray Terry, which will show at Tally's Broadway this week.

In this production Miss Billings is supposed to have been killed by a blow, and Earle Williams finds her, carrying her to a chair where she is seen lying, perfectly still, in a number of scenes. In reality, of course, she is not dead, but is merely a party to the joke being played on the dramatic critic, portrayed by Earle Williams. It was necessary for her to lie motionless for over an hour while the scenes were filmed. Of course, there were waits between the scenes, during which she was permitted to open her eyes, but not a muscle could be moved lest it be impossible for her to appear in precisely the same position in the next scene.

"In all my screen career," declared this favorite, "I have never done anything more difficult than my playing dead in 'Apartment 29.' Why, there were at least half a dozen times when the lights were up and the camera grinding I thought I should just have to open my eyes or die. Give me intense emotional scenes—anything at all—even the vampire—but never ask me to be motionless for that space of time again."

Fun Flickers.

PRODUCERS ARE HOT ON HEELS OF ELUSIVE LAUGH.

ONE very odd and unexpected by-product of the impending war is the increased production of screen comedies. At least, the war is the explanation given by the picture producers; the world must laugh—lest it weep.

Not only have a large number of new companies been formed for the production of comedies during the past year, but also hardly a concern already existing but has either added a comedy organization to its forces or expanded the number of those already existing.

In consequence, the fellow who can make people laugh is more in demand than ever—resulting in increase of salaries to these fellows who can turn the cloud over and exhibit the silver lining of mirth. High-brow, low-brow and no-brow, the whole human race likes to laugh, and laugh it will as long as there is breath left in its body. When one is happy, he doesn't mind weeping; but when he is saddest he must be made to laugh if he can.

Artcraft—at first organized along high-brow lines—now has made a specialty of its laugh kings, Douglas Fairbanks and Fatty Arbuckle, and the small queen of smiles, Mary Pickford—elevating them to the rank of superstars. The Lasky-Famous Players Company, formerly dedicated to drama, has one of its arch-tragedians, Sessue Hayakawa, scheduled to do Wallace Irwin's "Japanese School Boy" features. Its production of comedy has increased tremendously in other ways. Jack Pickford having made a tremendous hit in Booth Tarkington's "Seventeen," and Mark Twain's "Huckleberry Finn" yet to be heard from, together with other of Twain's humorous stories.

Of the Triangle, Keystone is the fun factory, and that plant has sixteen companies now as against ten last year at this time. Universal, which had been supporting two comedy companies, now has six.

Essanay has Max Linder on the job, and Selig announces his intention of coming into the comedy field. Companies like Al Christie's and the L-Ko have been reorganized not so long ago with laughter as their sole purpose.

One of the principal companies to start a fun film factory during the past year is the Fox, which now has a regular release of screen comedies.

One significant fact in relation to screen comedy is that it is becoming recognized in the higher circles of art. Charlie Chaplin is the person responsible for this. Mr. Chaplin himself gave screen comedy a large boost when he recently wrote an article on the art of funmaking for a prominent magazine. This article has been commented on at length by various newspaper reviewers as an important contribution on the subject.

Other high-brow critics have taken up and essayed to analyze the Chaplin vogue, and this has given a dignity to the subject of screen comedy—if dignity is the word to be applied in relation to anything so unconventional—that is stabilizing this portion of filmland's many-sided development.

"SHE" NOT IN IT.

If you're a theosophist, you enjoy tremendously re-incarnating yourself as an ancient Egyptian, or a citizen of the stone age, or Carrie Nation, or a sacred cat, or any old character like that, declares Coreene Grant, of Balboa, who is playing the role of "Tyche," the Egyptian princess in Balboa's serial, "The Twisted Thread." Miss Grant herself is an ardent theosophist, and claims she tremendously enjoys the role. William Dummer, sculptor in the art department at Balboa, has made a mask of Miss Grant, and says she stood the ordeal unflinchingly.

SCREEN.

Scintillating.

CINEMA SKIES BRIGHT.

GLADDENING VARIETY OF STARS AT PICTURE HOUSES.

Musical comedy may come and go (and it does both in Los Angeles,) spoken drama may flourish and fall and even vaudeville may oscillate fearfully upon the theatrical map, but motion pictures go on forever, "all the same like Tennyson's brook" and, like the brook, gather volume and power as they go. The Majestic Theater, for months the home of feature pictures, has been turned over to the "legitimate" players—though the expression doesn't sound at all fair to hero and heroes, of the screen. Does that means that there will be fewer pictures in Los Angeles? Well not so it would be possible to observe.

The Burbank has come out of its comatose condition and this week starts the presentation of its "photo-ville" programmes, consisting of five acts of vaudeville and one big feature picture at each performance.

All the local picture houses are offering scintillating bills this week and among the stars to shine in cinema skies will be Louise Fasenda, Wayland Trask, "Mary Sunshine," George Walsh, Blanche Sweet, Doris Pawn, Harrison Ford, Lillian Leighton, Joseph Swickard, Charles Conklin, Enid Bennett, Thelma Salter, Louise Murray, Gertrude Claire, Wallace Reid, Earl Williams, Lionel Barrymore and dozens of others.

Clune's Auditorium.

Tomorrow will be moving day for Douglas Fairbanks and his immense following, and for one week Clune's Auditorium will be the scene of the smiling athlete's appearance in his latest comedy. This is "In Again, Out Again," the story written by Anita Loos and in the making of which Director Emerson is said to have scored another triumph.

The star is supported by Arline Pretty and an efficient cast including Arnold Lucy, Helen Greene, Homer Hunt, Walter Walker, Albert Parker and "Bull" Montana.

The comedy will be on for only one week at the Auditorium as May 21 is the date for the opening of the stage production of "Shenandoah," in which Tyrone Power is to play the leading role.

Alhambra.

The name of Blanche Sweet is attraction sufficient to draw a big crowd to any theater. Beginning today that bright star will appear at the Alhambra Theater in "The Tides of Barnegat," a drama of the life of a little colony of fisher folk near the famous bay on the Jersey Coast. In this story, one of the best that ever came from the pen of F. Hopkinson Smith, Miss Sweet takes the part of a school teacher who sacrifices her own happiness to shield a sister whom she loves.

The star is supported by Tom Forman, Harrison "Ford," Lillian Leighton, Norma Nichols, Walter Rodgers and Billy Jacobs.

An additional attraction will be an O. Henry story called "The Guilty Party."

Palace.

In "Sunshine and Gold," which starts the new week at the Palace Theater today, "Little Mary Sunshine" is said to fit like the picture of a golden apple in a silver frame. The story opens with a scene of the happy child entertaining a host of her little friends. Later she is kidnaped by gypsies, from whom she finally escapes, making her way to the hut of a crabbed old maid. She overcomes his crabbedness by her golden smile and winning ways. Finally the distracted parents find the baby with her benefactor—and the latter proves to be the child's grandfather who had been displeased with his son because he married against his wishes, but who, through baby's sweetness, is won back to kindness and love.

Tally's Broadway.

Something altogether new is promised patrons of Tally's Broadway Theater this week in "Apartment Twenty-nine," which tells a story tending to prove that no man can tell beforehand what he or any man will do under certain circumstances. So thoroughly unexpected is the denouement of the story that it is doubtful if any one in the audience will be able to figure it out before the final scenes are shown.

The story was written by Edward Montagne and stars Earle Williams supported by Ethel Grey Terry and Denton Vane.

Quinn's Rialto.

A week from tomorrow another picture palace will come into its own on Broadway amid a blaze of light, the soft music of organ and orchestra and with a gathering of the city's elite in attendance. Quinn's Rialto will open its doors to the public with the presentation of "The Garden of Allah," Selig's superdrama of the dreamy desert, starring Helen Ware and Thomas Santschi.

Mr. Quinn has spared no expense in obtaining elaborate detail for the de luxe theater. The interior decorations and lighting effects are superb, the lobby a work of art, the seats spacious and comfortable, while the pipe organ is without a peer on the Coast.

In charge of the orchestra will be Joseph Carl Briel, while the noted Henry Spillar will preside at the organ.

Clune's Broadway.

Enid Bennett will be presented in her third starring play, "Happiness," a comedy drama by C. Gardner Sullivan, at Clune's Broadway Theater, beginning today. In this play Miss Bennett is said to have demonstrated her versatility by portraying a role entirely different from that in "Princess of the Dark" or "Little Brother." She takes the part of a rich young heiress who is sadly misunderstood.

The star is supported by an efficient cast, including Charles Gunn, Thelma Salter, Gertrude Claire and Andrew Arbuckle.

Symphony.

"The Millionaire's Double," in which Lionel Barrymore is starring at the Symphony this week, exposes

(Continued on Eighteenth Page.)

Extreme.

PURSES HELD TOO TIGHTLY.

Business Men Scent Peril in Frantic Economy.

Hysterical Saving Injury to Vital Enterprise.

Trade as Usual, but Within Proper Bounds.

Business men of Los Angeles are formulating plans to combat the policy of indiscriminate economy now becoming evident not only in this city but in all large centers of the country.

An organized effort is to be made along the lines of "Business as Usual," the purpose being to encourage proper economizing policies, but, at the same time, to emphasize the ill-effects that frantic, hysterical retrenchment produces. Such latter naturally have a decidedly depressing effect upon trade in general, whereas there is no logical call for a departure from the usual channels of sound business in Los Angeles and proper expenditures.

Speaking of an economy that really is extravagance, Howard E. Coffin, a member of the Advisory Committee of National Defense, said:

"Because of an impending possible shortage of foodstuffs we have hysterical demands for economy in every line of human endeavor. Waste is bad, but an indiscriminating economy is worse.

"Every mercantile business and every factory in America is a part of our great national industrial machine, which, in time of war, is even more important to the progress of the country than it is in times of peace.

"The hue and cry raised in the interests of economy, while well-intentioned, is very apt to have an exactly negative effect from that intended. An indiscriminating economy is worse than waste.

ALL ARE ESSENTIAL.

"The closing down of normal purchases to the line of bare necessity is bound to choke the flow of our national trade to the lowest livable minimum.

"Business is a great chain of interlocking enterprises. The jeweler is just as important a part of this chain as is the grocer, and likewise the shoe merchant, the clothing merchant, the milliner, and every merchant who purveys merchandise which is purchased in normal times.

"If men and women stop buying the merchandise they have been accustomed to buy, we shall very shortly have a series of failures among American merchants, which will be far-reaching in its negative effect. Every part of the great national industrial machine must be kept doing its part, otherwise the efficiency of the entire machine will be greatly lessened, and if there was ever a time in the history of our country when we needed greater industrial activity than at any other time, that is surely now.

"The best policy any household can practice is the stoppage of waste and of indulgence in needless extravagances, but to carry the issue to a point of depriving one's self of the usual conveniences and necessities of life is entirely uncalled for and can only retroact in an injurious way. Depression in any one line of business brings something of disaster into every other field of commerce.

"The declaration of war can have no real effect on business. What bad effects are apparent are purely psychological. Our markets are the same in May that they were in March and April. We have as many people to feed and clothe and entertain. Their needs have not changed.

OUTLOOK NOT GLOOMY.

"The declaration of war is not only going to bring back to us the millions and millions of dollars that were advanced to Europe in the earlier stages of the war, but is going to set loose additional millions within our own country. In so far as material prosperity is concerned, the outlook never was bigger and brighter. All we need is sanity in our daily habits and an open business throttle, and we will all share in the good times which existing conditions must produce.

"In a consistent reasonable way business and social matters should go on as usual. There always has been in this country a tendency among certain classes of people to live beyond their means. We do not need to have war conditions to make the correction of this error necessary and important. It does, however, sometimes take such serious conditions as war to bring these people who spend beyond their means to their logical senses. For those people, however, who form the great majority, and who enjoy what they can afford, there is very little necessity for a change in spending habits. These people still desire to maintain their position in society and in business, and there is no reason why they should wear less diamonds or less jewelry, or poorer clothing, or poorer hats, or poorer shoes than they have always worn, because they have the means to afford them.

"Eliminate waste and practice reasonable economy, but be ever guided by the fact that unemployment and closed factories brought about by fitful and ill-advised campaigns for public economy will prove a veritable foundation of quicksand for the serious work our country has at hand. Business depressions are always bad, but doubly so when we have a fight on our hands. The best way we can avoid business depression is to work a little harder, earn a little more and buy in the usual way."

Money Supply Comparisons.

[New York Post:] The total stock of all kinds of money in this country, by the government figures as of January 1, had increased $610,000,000 since the beginning of 1916, $1,049,000,000 since the beginning of 1915, and $1,274,000,000 since August 1, 1914. Of the last named increase, $278,000,000 was in paper money; of which, however, $272,000,000 were Federal reserve notes secured dollar for dollar in gold withdrawn from circulation.

Reforestation.

[Indianapolis News:] Almost 8,000,000 trees will be available for next spring's reforesting operations in New York State, from the stock now in the State forest nurseries. Over half of the 8,000,000 seedlings are white pines. The following species make up the remainder: Norway spruce, Scotch pine, pitch pine, European larch, Japanese larch, sugar maple and Douglas fir.

The Store Within a Store — THE BROADWAY BASEMENT — *Phones Bdwy. 7300—Home 10517* — THE BROADWAY BASEMENT — *Broadway, Fourth and Hill*

25 Dozen Men's Athletic
Union Suits 69c

—Cool; comfortable garments for summer wear. They're of good grade checked nainsook, and made with elastic mesh band across the back. Sleeveless and knee length. Sizes 34 to 46. All perfect. Underpriced for Monday. *The Broadway Basement*

Golf Shirts 69c

—Another splendid item, on which you will save money by purchasing on Monday.
—Smart new patterns in fine quality, closely woven percale. Coat shape, and made with either stiff or soft cuffs. Sizes 14 to 17. *The Broadway Basement*

Men's Fiber and Silk Thread Socks, 19c Pr.
—Slight imperfections in these socks caused us to mark them 25c, otherwise they would have been priced at about twice that amount.
—Black, white, gray and Palm Beach shades. Seamless, with elastic tops, and reinforced heels and toes. *The Broadway Basement*

Men's Muslin Nightshirts, 59c
—Because they're slightly counter-soiled you may buy these nightshirts at less than the regular price.
—V-neck style. Some trimmed with fancy wash braids, others are in plain white. Sizes 14 to 17. *The Broadway Basement*

Balbriggan Shirts and Drawers, 35c Ea.
—Good medium weight suitable for summer wear. Ecru and white.
—Shirts, long or short sleeve style, sizes 34 to 46. Drawers ankle length, sizes 30 to 44. *The Broadway Basement*

Mens' Work Shirts 50c
—A line which would have been priced more had it not been for slight imperfections.
—Of chambray, denim and hickory cloth.
—Light and dark blues and grays. Sizes 14½ to 17. *The Broadway Basement*

1500 Yards of
Fine Laces 15c Yd.

—Included are pretty Oriental net top laces—Normandy val, Platt val, filet and novelty laces in a variety of beautiful patterns 3½ to 5 inch widths.
—Attractive laces suitable for the trimming of summer frocks, underwear, etc. *The Broadway Basement*

Dainty Val. Lace Edgings and Insertions, 39c Doz.
—We have 200 dozen yards to sell at this price. The widths are from ½ to 1¼ inches, and there is a splendid variety of matched patterns.
—At this special price on Monday—12-yard bolt for 39c. *The Broadway Basement*

For Monday---And For Monday Only
In The Broadway Basement
Garment Section, a Sale of
Suits---Coats---and Dresses In Two Lots---$11.95---$13.95

—We want every woman who reads this advertisement to come to this big Store Within a Store on Monday and see the excellent garments which we will offer for this one day.
—New, fresh and up-to-the-minute garments—in point of style, quality and workmanship these coats, suits and dresses are of unusual merit, and we have priced them at far below the real value, just as an inducement for you to come and see the splendid merchandise in The Broadway Basement.



In Group 1 at $11.95
—Suits of wool jersey, of poplin, gabardine velours and serge. Many styles and colors.
—Dresses of fine grade taffeta, crepe de chine, Georgette crepe, and combination materials. Assorted colors and styles.
—Coats in many sizes and colors. Of wool velours, in solid colors and checks.

In Group 2 at $13.95
—Suits are of wool velour, poplin, serge, wool Jersey tweed mixtures, and novelty checked suitings.
—Dresses of fine chiffon taffeta, of Georgette crepe, crepe de chine. Also combinations of silks. Some have silk collars and embroidery trimming.
—Coats are of wool velour, in various styles and shades, others of poplin.

—All the garments which comprise these two groups are new, desirable models, featuring the most correct ideas in style and coloring. Every garment is priced at less than regular for Monday. *The Broadway Basement*



$1.95 Crepe Breakfast Sets $1.69

—Most practical and durable, are these pretty Breakfast Sets.
—They're of good grade material, and made in attractive styles.—The Broadway Basement.

Crepe Dresses and Norfolk Style Beach Suits $1.95
—Some $2.25 grades are included in this lot—They're practical yet inexpensive, and are correct for summer wear. Assortment of colors and sizes. *The Broadway Basement*

New—Charming—Distinctive
Blouses at $4.95
—Of Crepe de Chine and Georgette Crepe

—We're proud to offer such wonderful blouses at this price. Some in the assortment have been remarked from $7.50, others were specially priced at $4.95.
—There are many colors and color combinations.
—Crepe de chine blouses with heavy satin stripes.
—Solid color crepe de chine or Georgette crepe blouses in white, flesh, gold, maize, etc.
—Trimmings are fancy buttons, lace, embroideries.
—Good range of sizes, and every blouse in the lot is an exceptional value. *The Broadway Basement*

And Now We Have
Women's Fancy Clocked Stockings 50c

—They're unusually attractive, these lisle stockings with the fancy clocks, in different colors.
—The low price is made because they have slight irregularities in the weave.
—Sizes 8½ to 10 in the lot, though not all sizes in each color. *The Broadway Basement*

50c Fiber Boot Stockings 39c
—Another line of good stockings which are priced lower on account of imperfections.
—Good assortment of colors, and in a quality of fiber which looks and wears well.
—Sizes 8½ to 10 in the lot. *The Broadway Basement*

Women's Stockings, 15c Pr.
—In black only, seamless stockings which have slight flaws, otherwise they would be priced much higher.
—Sizes 8½ to 10. The imperfections have been minimized. *The Broadway Basement*

Women's Vests 19c Each
And They Have Fancy Yokes.
—All perfect, and at a price which will prove interesting to many women on Monday.
—Low neck sleeveless styles, Swiss ribbed vests. *The Broadway Basement*

Children's Union Suits 39c
—You'll save 10c on each of these union suits if you purchase on Monday.
—They're sleeveless and knee length style.
—Button around the waist. All perfect.
—Sizes 2 to 12 years. *The Broadway Basement*

Women's Vests 25c
—Shaped vests, in sleeveless low neck style, with full taped neck and arm holes. All perfect. *The Broadway Basement*

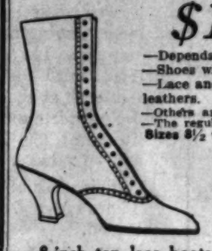
Women's Pink Lisle Union Suits 75c
—Regular and extra sizes in these low neck sleeveless union suits. They're all perfect. Have lace top, and cuff knee.
—Sizes 34 to 44. *The Broadway Basement*

Trimmed Hats $2.95
Regular $3.95 Models



—Charming hats of black shiny straw, in sailor shapes have been set aside for Monday, and marked at a saving of one dollar.
—The trimmings are of pleated gros grain ribbon in color.
—Every hat is in good style, and was reasonably priced even at the original marking. *The Broadway Basement*

Children's Shoes $1.45 and $1.65



—Dependable footwear for misses and children.
—Shoes which will give excellent service.
—Lace and button styles in dull calf, vici kid and patent colt leathers.
—Others are of tan Russia leather.
—The regular prices ranged from $1.89 to $2.45.
Sizes 8½ to 11 at $1.45. Sizes 11½ to 2 at $1.65
The Broadway Basement

Women's White Kid Lace Boots $3.95
—8-inch top lace boots of excellent style. They have white soles and white heels.
—Also white Nu-Buck English walking boots for sports wear.
—All sizes in either style. *The Broadway Basement*

Red Bordered
Huck Towels 8c Each

—This item will particularly interest hotel and apartment house keepers.
—It's an excellent towel for the home, too. Measuring 16x31 inches.
—Good firmly woven huck, with red borders. *The Broadway Basement*

81x99 Inch Seamless Sheets 95c each
—What better value could you wish than this? Big double bed size sheets, and seamless.
—They're splendid heavy quality, that will wear well.
—Only 288 sheets in the lot, so come early if you wish to purchase at this price. *The Broadway Basement*

Printed Flaxons 11c Yard

—Mill lengths of fine dainty waistings which sell regularly at 20c a yard.
—They'll make up into pretty summer frocks for the children. Many neat patterns in various colorings. *The Broadway Basement*

White Jacquard Figured Madras, 7c Yd.
—10 to 20-yard lengths of white fabrics which will make pretty waists.
—About 900 yards of it at this low price on Monday. *The Broadway Basement*

36-inch Fine Longcloth, 12½c Yd.
—Grades which would ordinarily sell at 15c to 18c a yard, but these are 2 to 10 yard lengths, hence the low price. *The Broadway Basement*

White Checked Nainsook, 10c Yd.
—Mill lengths of fine checked nainsook which we have marked at a very special price. Off the bolt this grade would sell at 15c, but because they're in short lengths, you may save one-third on Monday. *The Broadway Basement*

Feather Pillows 39c Each

—Size 17x24 inches and covered with fancy art ticking. Filled with pure sanitary feathers and very reasonably priced. *The Broadway Basement*

Baby Crib Comfort $1.25
—Size 30x40-inches in blue, and pink small figured designs, and filled with pure white cotton. *The Broadway Basement*

An Item of Particular Import
Lace Curtains 39c Pair

—We wish to draw particular attention to these splendid curtains which we feature for Monday. Curtains which were considered exceptionally good value at 49c and now we've remarked them to a lower figure.
—About 2¼ yards long. Good patterns. *The Broadway Basement*

Drapery Velours, 39c Yd.
—Beautiful rich colorings in an excellent drapery material. 20 inches wide.
—It's an excellent quality, and is really worth much more than the price asked. *The Broadway Basement*

44-in. Curtain Net, 18c Yd.
—White and ecru—some of it with border on both sides, neat designs. Marked to sell at 20c, but repriced for Monday. *The Broadway Basement*

There's a Distinctiveness and Individuality About Our
Men's Suits At $12.50

—Yes, there is an air of individuality about these suits which is not often found in popular priced clothing.
—but in the busy clothing department of The Broadway Basement are suits that ARE DIFFERENT—they have a distinctiveness which at once stamps the wearer as a man of taste.
—Among the styles which we feature at this price for Monday are pinch-back and form-fitting models which will appeal to the young man whose taste runs to the extreme. Other models also—for the man of conservative taste.
—Suits of the most correct materials for the coming season, and in the most wanted colors.
—All sizes and exceptionally good value at $12.50. *The Broadway Basement*



Pay $5.00 For Boys' Two-Knicker Suits



—Patch pockets and stitched belts are feathres which serve to make these suits more attractive.
—Suits of homespuns, of tweeds, and of cassimeres in the prettiest of gray, tan and brown mixtures.
—The two pairs of pants are cut large, well made, and are full lined.
—Mothers who have boys of 6 to 12 years will be able to choose neat, serviceable suits here on Monday. We assure you that the price is particularly reasonable for such quality. *The Broadway Basement.*

Billy Boy Tub Suits 95c
—For the little chap between 2½ and 8 years of age we have suits of staunch wash materials, which will stand lots of wear.
—Neat striped patterns and plain colors.
—The trimming consists of a belt, and cord at the neck.
—They're pretty styles, and you can keep the boys neatly clad at small expense, in a Billy Boy wash suit. *The Broadway Basement.*

Boys' New Straw Hats 69c
—All the most wanted and popular styles are included in the wide range which we offer at this price.
—Rah-rah telescope and middy shapes.
—Tastily trimmed with blue or black ribbon bands.
—Sizes for boys 2 to 8 years. *The Broadway Basement.*

New Styles in
Apron Dresses $1.29

—There are pretty apron dresses of Japanese crepe in various striped effects—of ginghams and of chambrays in soft plaid patterns, or plain colors.
—All smartly made garments, with big collars and belts. Some are copies of more expensive dresses. Many styles and all sizes. Repriced from $1.49 and $1.98. *The Broadway Basement.*

Good Styles in Inexpensive
Corsets 79c

—You may choose from many models at this price on Monday—good styles which will mould and support the form.
—They're of fine coutil in pink or white.
—Some short sports models are included.
—All well-fashioned corsets, and have strong, flexible boning; and substantial supporters. Sizes 19 to 30. *The Broadway Basement.*

Lengths of 27-inch Tapestry
Brussels Carpet 65c Yd.

—Some of the pieces are bordered, and they all are in good useful lengths.
—The fact that they are remnants enables us to sell them at this price—otherwise they would be much higher.
—There are several pieces of a pattern. *The Broadway Basement*

30x60-inch Wool Smyrna Rugs $3.25
—In Navajo Indian patterns—and they're reversible.
—Patterns and colorings suitable for any room. They have fringed ends.
—Size 36x72-inch rugs at $4.25. *The Broadway Basement*

6x12 Grass Rugs at $3.75
—Some of the rugs in the lot were formerly marked $4.75.
—Plain green and brown. Bound on all edges. Have stenciled borders.
—Appropriate for porches, or for beach and mountain homes. *The Broadway Basement*

Grass Rugs at Special Prices
—Some with stenciled, others with interwoven borders.
18x36-inch Crex rugs 49c
27x48-inch Crex rugs 89c
27x54-inch Crex rugs 75c
36x72-inch Crex rugs 98c
The Broadway Basement

Cocoa Door Mats 55c
—Clean-up price on good serviceable mats, and they're marked at less than regular.
—About 30 in the lot, and the value is extra good. *The Broadway Basement*

Interwoven Jap Matting, 19c Yd.
—In lengths from 1 to 5 yards; in green and tan. Have bound ends. *The Broadway Basement*

New, Clever Styles Gingham Dresses $1.39
For Girls 2 to 14 Years



—There are dresses of ginghams and of chambrays, and the prettiest range of plaid patterns and solid colors that one could ask for.
—High waist effects, some with bloomers to match. Others are middy style of fine Lonsdale jean.
—Included are the "Little Sister" dresses of fine gingham with which we present a paper dollie, and a wardrobe of its dresses. *The Broadway Basement*

"Milba Maid" Middies $1.19
—Just a new shipment, and in a splendid assortment of styles, including slipovers and open front models.
—Made of excellent quality Lonsdale jean in all-white or with color trimming. *The Broadway Basement*

25c Sun Hats 15c
—Some are white, others are of pink or blue chambray.
—Good practical styles, which are much underpriced. *The Broadway Basement*

25c Muslin Petticoats 19c
—For little children from 2 to 6 years of age.
—Good grade muslins, and furnished with pretty ruffles. *The Broadway Basement*

Attractive Styles in
Muslin Petticoats $1.00

—We've underpriced a number of good-looking petticoats for Monday.
—There are petticoats with deep tucked flounces—embroidery, or lace trimmed. They have neat dust ruffles.
—Petticoats of fine muslin which will wear well. Regular and extra sizes. *The Broadway Basement*

Muslin Gowns $1.00
—Of soft muslin and nainsook. Cut full and long in slipover style or with high neck and long sleeves.
—Dainty lace insertions, and embroideries constitute the trimming. They're marked at less than their real value. *The Broadway Basement*

15c Sanitary Belts 10c
—For one day only, we price our regular 15c grade at less than regular. Good elastic webbing. *The Broadway Basement.*

25c Bust Ruffles 15c
—They're samples, so we price them at 15c; or 2 for 25c. Lace trimmed and very pretty. *The Broadway Basement*

THE BROADWAY BASEMENT

The Broadway Department Store ||| *Broadway, Fourth and Hill* || *Phones Bdwy. 7300—Home 10517* || *The Broadway Department Store* ||| *Broadway, Fourth and Hill*

Broadway, Fourth and Hill

...nd Now We Have ...omen's Fancy ...ked Stockings 50c
...e unusually attractive, these new ... with the fancy clocks, in different
... price is made because they have slight ...ips in the weave.
...½ to 10 in the lot, though not all sizes in
The Broadway Basement

...Fiber Boot Stockings 39c
... line of good stockings which are priced ... account of imperfections.
...ortment of colors, and in a quality of fiber ... and wears well.
... to 10 in the lot.
The Broadway Basement

...'s Stockings, 15c Pr.
...ack only, seamless stockings which have ...ows, otherwise they would be priced much
...½ to 10. The imperfections have been mend-
The Broadway Basement

...en's Vests 19c Each
And They Have Fancy Yokes.
...erfect, and at a price which will prove in- ... to many women on Monday.
... neck, sleeveless styles, swiss ribbed vests.
The Broadway Basement

...'s Union Suits 39c
... save 10c on each of these union suits if you ... on Monday.
... sleeveless and knee length style.
... around the waist. All perfect.
... to 12 years.
The Broadway Basement

...s Vests 25c
... vests, in sleeveless, low neck style. Have ...d neck and arm holes. All perfect.
The Broadway Basement

...e Pink Lisle Union Suits 75c
... and extra sizes in these low neck, sleeve- ...n suits. They're all perfect. Have the band ... cuff knee.
... to 44.
The Broadway Basement

...mmed Hats $2.95
Regular $3.95 Models
...ming ...black ...w, in ...apes ... set ...onday, ...d at a saving of one
...ings are of pleated ...ribbon in color, ... is in good style, and ...ly priced even at the ...ing.
Broadway Basement

...-inch Tapestry ...rpet 65c Yd.
... and they all are in good useful lengths. ...ables us to sell them at this price—other-
...rn.
The Broadway Basement

...yrna Rugs $3.25
...hey're reversible. ... for any room. They have fringed ends.
The Broadway Basement

Grass Rugs at Special Prices
—Some with stenciled, others with interwoven borders.
18x36-inch Crex rugs 49c
27x48-inch Crex rugs 89c
27x54-inch Crex rugs 75c
36x72-inch Crex rugs 98c
The Broadway Basement

Interwoven Jap Matting, 19c Yd.
—In lengths from 1 to 5 yards; in green and tan. Have bound ends.
The Broadway Basement

...ever Styles ...m Dresses $1.39
Girls 2 to 14 Years
...es of ginghams and of chambrays, and in ...e of plaid patterns and solid colors that
...s, some with bloomers to match. Others ... fine Lonsdale jean.
"Little Sister" dresses of fine ginghams, ...ent a paper doll to, and a wardrobe of six
The Broadway Basement

...Middies $1.19
...ment, and in a splendid assortment of styles, ...e and open front models.
...ient quality Lonsdale jean in all-white or ...ing.
The Broadway Basement

...15c
..., others are of pink or blue chambray. ...styles, which are much underpriced.
The Broadway Basement

...tticoats 19c
...ren from 2 to 6 years of age. ...ffles, and furnished with pretty embroidery.
The Broadway Basement

...e Styles in ...ticoats $1.00
...r of good-looking petticoats for
...d flounces—embroidery, or lace trimmed. ...r well. Regular and extra sizes.
The Broadway Basement

...t full and long in slipover style or with ...oideries constitute the trimming. They're
The Broadway Basement

25c Bust Ruffles 15c
—They're samples, so we price ... them at 15c; or 2 for 25c. ... Lace trimmed and very pretty.
The Broadway Basement.

Broadway, Fourth and Hill

The Cream Sheet—Life's Finer Side.

Music and Song. THE STAGE AND THE DRAMA.

Los Angeles Sunday Times

Part III: 26 Pages. LITERATURE—SOCIETY

XXXVITH YEAR. SUNDAY MORNING, MAY 13, 1917. THE HOME For Teachers and Pupils. For Parents and Children.

Theaters—Amusements—Entertainments

HOME OF WORLD'S FINEST THEATER PIPE ORGAN

TALLY'S Broadway Theater 833 South Broadway PRICES 10-20-30 CENTS

SHOWS BEGIN AT 10:30 A.M., 12, 1:30, 3, 4:30, 6, 7:30 and 9 P.M.

EARLE WILLIAMS

IN EDWARD MONTAGUE'S TANTALIZING MYSTERY STORY.

APARTMENT 29

ONE WEEK Commencing Tomorrow



Thrill After Thrill. Suspense Upon Suspense and Interesting Building Into a Mighty Keyed Climax Make "APARTMENT 29" a Distinctively Original Photoplay. Full of Spectacular Surprises.

TODAY ONLY NORMA TALMADGE in 'Panthea'

WOODLEY— 538 S. Bdwy. Beginning Today

Shows at 11, 12:30, 2, 3:30, 5, 6:30, 8, 9:30. Box Office Open Till 10:30 p.m.

GREAT QUADRUPLE BILL

Mack Sennett-Keystone

(Triangle Corp., Distributors)

"HER TORPEDOED LOVE"

WHO GOES DOWN CHAINED TO MAST. DESPERATE BATTLE IN DEPTHS FOR LIFE.

MABEL WALKS WIRE TO SAVE HERO. BURSTING BOMBS HURLS VILLAIN TO DOOM.

Shannon Fife's Greatest Love Story "HEART'S DESIRE" featuring MARIE DORO

WOODLEY SPECIAL Keystone Girls Open Trout Season

WOODLEY NOVELTY A Sparkling Treat You Shouldn't Miss

THE BEST OF VAUDEVILLE—

Orpheum

Every Night at 8, 10-25-50-75c; boxes, $1.00. Matinee at 2 DAILY, 10-25-50c; boxes, 75c. Except Holiday Matinees.

BEGINNING MONDAY MATINEE

The Distinguished Actor EDWIN ARDEN & COMPANY In the Old Affair of the Present Day by New York City, Entitled "Three Quarters"

International Favorites ARTHUR McWATTERS & GRACE TYSON Vaudeville and Musical Comedy Stars Presenting Their "Revue of Revues"

"THE GARDEN OF ALOHA" A Dramatic Dance Pantomime, with Pauline Thurston Assisted by LEO HENNING and the ROYAL HAWAIIANS

Miriam—MARMEIN SISTERS—Irene Pantomime and Decorative Dancers

The Bert—KENNEY & NOBODY—I. R. An Original and Novel Comedy Offering in Blackface.

"THE RECITAL" AUGUSTA MORTENSEN, Violin. GRETA SPENCER, Soprano. GRANVILLE ENGLISH, Piano.

ARTIE MEHLINGER In a Musical Melange

ALICE EIS AND BERT FRENCH With JOSEPH NIEMEYER And Corps de Ballet, in "Halloween"

Concerts 2 and 8 p.m. Pathe Semi-Weekly News Views.

CITY AUDITORIUM— L. E. BEHYMER, Manager.

ONE WEEK—MONDAY, MAY 21st, 2:30-8:30

PICTURES WITH A REASON; WILLIAMSON BROS.'

The Submarine Eye"

A DEEP SEA DRAMA OF COMPELLING POWER. Secured by the Most Modern Invention, THE WEIRD UNDERWATER INVERTED PERISCOPE.

Matinees, Afternoons 25c Nights, 25c and 50c

PICTURE LUMINARIES IN AND OUT OF THEIR ORBITS.

BY GRACE KINGSLEY.

WITH the rise of the star system in pictures, it was inevitable that these luminaries should often be miscast, just as is the case on the stage. Yet so long as personality is a factor in the world's affairs—and when will it not be—how can the star system be eliminated?

Time was, before casts were named in pictures, when everybody received $5 a day, no matter whether his job was leading juvenile, hero or villain, and in those days an "extra" was as apt as not to play "atmosphere" in the morning and the lovely hand-painted hero in the afternoon, while at night he'd put up his director's horse.

This system had its advantages; photoplays were well cast, at least with the material in hand, and no fat-fair-and-forty lady came romping into the scene with the 16-year-old heroine's job wished on her.

But with the star system in vogue, it's all different. If Mary Pickford wanted to play "Romeo" they'd probably let her, and probably the only thing which hinders such a catastrophe is the fact that the young woman herself has too much sense to want to do it. Fatty Arbuckle might do "Leah the Forsaken," only he probably won't for the same reason. Some of the other stars aren't filled with this same spirit of sweet reasonableness, however, and the result is often weird. The miscasting is generally in the direction of a seasoned and otherwise admirable actress, who plays the role of a coy young thing of 15, of a really young girl dressed up in a white wig to impersonate an old lady, or of an actor of the professional lover type, who is really "in the tenth summer of his thirtieth year," as George Ade put it, yet who insists on assuming the juvenile role and wearing the giddy sport shirt of youth.

The wise film fan doesn't jump at conclusions any more. He waits to be told. When he sees a fat lady amble into the scene, he doesn't instantly conclude, from appearances, that she is the hero's mother. If she has her hair tied up with a ribbon, or otherwise exhibits signs of extraordinary youth, he's not surprised to learn that she is really only 16.

And, likewise, if the young woman fan sees a rah-rah boy enter, explaining he's just home from college (even if the close-ups do reveal extremely mature lines) why the long-suffering fan takes him on faith, and enters right into the spirit of the thing when the hero bats his eyes at the chicken heroine as an evidence he is falling in love for the first time in his fresh, clean young life. And this, too, even though the lady fair aforesaid knows all about the hero's three wives and ten children.

Most actresses can't bear to employ a girl to play their early youth—at least not older than 10 years. All the more to the credit of Olga Petrova, who recently used a girl to play her role at 14 years.

Cupid vs. Mars.

The United States government had better tighten up on army discipline, and especially such discipline as affects the aviation department, because it's going to be subjected to a hard strain. Priscilla Dean, one of the loveliest of Universal stars, expects to shoot into the heavens as a member of the Aviation Corps as soon as De Lloyd Thompson, well-known aviator, finishes the course of instruction he will commence as soon as he returns to this city, probably some time this week.

War Cramps His Art.

This war may be all right, avers Lloyd Hamilton, Kalem director, but sometimes it does hamper one's art just awfully. Last Monday, for instance, Hamilton took his company down to San Pedro to film some water stuff. He chartered a launch, but after using it in some scenes he economically let it lay "somewhere out in the Pacific Ocean," he says, while the company took to the rowboats and headed for the shore, there to take more scenes.

"We selected a nice place to land," said Hamilton, "but some Japanese fisherman came down and told us we couldn't land there because they had lobster traps all about, and we made the lobsters nervous for something. Then we started for Dead Man's Island. But again we were chased off by some soldiers who apparently took us for German spies. Finally we managed to land, and after making our scenes, fished for a while before bringing in the big launch. On the way to town we were chased by a motor cop, who replied but rudely when I asked him if he would have a barracuda. And believe me, by the time we reached home we didn't know whether we had a native land or not!"

Gladys Undersudies Ant.

Gladys Brockwell, Fox star, who hasn't been working before the camera for the past few weeks, will resume artistic activities next week, under the direction of Otis Turner, in a story Miss Brockwell herself selected, entitled "The Door-mat Woman."

However, Miss Brockwell hasn't been idle during her vacation. In fact, she makes the justly-famed bee look like, an invalid snail. Not only has she been learning how to be a Red Cross nurse, but, having moved into a regular house with hot and cold water, a big back yard and everything, she has been making garden, and now can show calloused hands and three onions to prove it. Also she has been emulating the w. k. Mr. Wegg, by "dropping into poetry." In other words, she has written some verse, which not only, as she describes its meter, "has feet which track," but which is of real worth and beauty, according to such critics as have been permitted to read it. She is to submit it to the expert eye of a big editor this week.

Actual Clothes, Too!

While it is difficult to imagine her in so prosaic an attitude, still it is likely that at this writing Theda Bara, Fox star, is standing before a cheval mirror, while a down-to-the-minute dressmaker with a mouthful of pins, kneels on the floor beside her. At any rate, we have it straight from the fountain-head herself that twenty maids, butlers, chauffeurs, cooks, valets, footmen, housekeepers, laundresses and others are busily at work in New York getting Miss Bara's belongings in order for her transcontinental journey, while a whole army of bootmakers and tailors are preparing her sartorially for her visit to California.

Fun by the Can.

A new Foxfilm comedy has been begun by Charles Parrott, and all the vagaries of a speed enthusiast are due to be depicted in it. The cast is headed by Charles Conklin, Alf Goulding, Mae Busch, Sidney de Grey, Paddy McGuire and Frank Currier. Miss Busch and Paddy McGuire are new additions to the force, though both of them are known to the stage and screen.

His Ambition Walloped.

Keystone has an enthusiastic new "animal-stuff" director. He thinks there's nothing so funny in the world as a lion biting an actor.



Douglas Fairbanks in "In Again—Out Again." Clune's Auditorium



Baby Marie Osborne in "Sunshine and Gold." Palace.

and now all the Keystone actors are hoping that lions have a sense of humor and don't bite so very hard, anyhow in comedy.

This director was laughing himself sick on the "lot" the other day as he described some of the funny things he meant that lion to do, and all the members of the company were standing about trying to look nonchalant. "I think a knot tied in the lion's tail—ha! ha!—would be just too funny for anything."

A good-looking young leading man stepped up and cleared his throat. "Well, who's going to do the tying?" he asked, looking a little pale.

"Why, you are!" exclaimed the director enthusiastically. "And another thing—I think it would be perfectly killing to have a man and the lion climb through opposite ends of a huge pipe and meet in the mid—" Again the young leading man butted in anxiously: "And who's going to meet that lion?"

"Why you are," said the director, not noting the young man's growing paleness, "it's the chance of your life. It'll make you famous and—"

But the young man was gone. And it wasn't until two days later a weak and quavering voice on the wire inquired of the director whether he didn't think he "could modify the lion down to Teddy the dog! You see, being on the inside looking out, wouldn't be any advantage to an actor in this case!" said the voice over the phone.

Tough on the Double.

Charlie Chaplin regards the too-free use of "doubles" by motion-picture stars as a thing to be deplored.

"I remember a conversation between a German comedian and a man who was hired by the same company to double the more difficult stunts.

"'How much do you get for doing the things I'm supposed to do but don't because I can't?' inquired the former.

"'Three bucks a bay,' replied the double.

"'Three bucks a day for riding through brick walls and jumping off skyscrapers?' echoed the comedian.

"'Yessir,' answered the other in matter-of-fact tone.

"The comedian raised his eyes to the zenith and gasped, without a suggestion of irreverence in his tone,—

"'Dere iss no God!'"

Johnny Comes Home.

In addition to Miss Barriscale the Paralta company has J. Warren Kerrigan, whom they will exploit in features. Mr. Kerrigan has been touring the principal motion-picture theaters of the country during the past four months, and is now on the last leg of his itinerary back to California. He will reach Los Angeles about June 1, and will immediately begin work.

Hesitation Note.

Eddie Saunders, who is brother to the illustrattious Jackie, is casting director of the Balboa studio. It became his duty the other day to locate a certain character, known as a "rough-neck," to represent a barroom type. Eddie located the man's place of residence after a strenuous search. The man wasn't at home, however, except as such place knows him intermittently. As a matter of fact Eddie's "type" was in jail, and the picture had to wait a week while the "artist" finished his term. But Eddie is nothing if not keen on atmosphere.

Crowded Out.

The North Woods Film Company, which rented a small apace from the Balboa, is being compelled to hasten construction of its own studio, owing to expansion of the Balboa's own work.

Dong's Overpowering Hospitality.

Al Lichtman, general manager with Artcraft, and Ben Schulberg, who occupies the same position with Paramount, just can't get used to this rude Wild-West stuff.

While they watched Director John Emerson rehearsing the shooting up of a barroom, in Fairbank's picture "A Regular Guy," they were noticed to turn pale, and when the scene was finished and the excitement over, they were discovered hiding behind two beer kegs. Naturally this was meat to Fairbanks and the cowboys, who, after discovering the hinding place of the two managers, made them dance to the tune of enthusiastic 44-caliber guns.

Blinding Glory Note.

Sh! Prepare to put on smoked glasses.

It is whispered that Mary Pickford and Douglas Fairbanks plan to do a picture together next spring. When asked for a confirmation, Fairbanks said this was quite possible, providing a proper story could be secured.

Plants for Her Country.

The name of Marjorie Daw, the clever 16-year-old Lasky ingenue, and the word patriotism, are synonymous. Little Miss Daw is the concentrated essence of Molly Pitcher, Barbara Fritchie and George M. Cohan. When the call for war was sounded, Marjorie was the first to commence knitting socks for soldiers. When the appeal for women to learn Red Cross nursing was sent forth, Marjorie was the first with her application. Then came the President's mandate to plant. Ruthlessly Marjorie tore up the flowers in her back yard and soon, instead of nodding blossoms, the leaves of vegetables protruded through the soil. Now, then, when the black wing of famine throws its shadow over the land, if it ever does, Miss Marjorie is in a position to wire the President that she has two rows of radishes at the disposal of the government.

Filed it in Waste Basket.

Allen Holubar, Universal director, had to put a perfectly good story in the scenario barrel the other day, and in consequence is rather sad. Holubar is a bear at the war stuff. He has just finished a good battle story, and had begun work on it when word came from the New York office to halt. The reason given was that war plays are now a drug on the market on account of the reality of actual war. Also, the reason was given that these days these plays so affect the mothers that they are trying to prevent their sons enlisting.

Plucked from the Burning.

There's a certain white horse in town who rejoices that Bessie Love, Ince star, is alive. He's not a show animal, just a humble old nag.

Bessie Love, while working in San Francisco with a circus, a few weeks ago, was required by the script which Director Paul Powell consulted, to ride a "snow white horse" in her circus scenes. There was no such variety of animal to be had, however, so the circus management declared. Bessie decided to find one for herself, and venturing into the circus corral, returned triumphant with the news that she had found that very horse.

Leading the mystified circus man-

(Continued on Twenty-second Page.)

Brightening Pictureland.



Lionel Barrymore in "The Millionaire's Double" Symphony

Helen Ware in "The Garden of Allah." Quinn's Rialto

Cinema stars,
Whose illuminating presence will help to fill motion plays with thrills and jollity.

Fun Flickers.

PRODUCERS ARE HOT ON HEELS OF ELUSIVE LAUGH.

ONE very odd and unexpected by-product of the impending war is the increased production of screen comedies. At least, the war is the explanation given by the picture producers; the world must laugh—lest it weep.

Not only have a large number of new companies been formed for the production of comedies during the past year, but also hardly a concern already existing but has either added a comedy organization to its forces or expanded the number of those already existing.

In consequence, the fellow who can make people laugh is more in demand than ever—resulting in increase of salaries to those fellows who can turn the cloud over and exhibit the silver lining of mirth. High-brow, low-brow and no-brow, the whole human race likes to laugh, and laugh it will as long as there is breath left in its body. When one is happy, he doesn't mind weeping; but when he is saddest he must be made to laugh if he can.

Artcraft—at first organized along high-brow lines—now has made a specialty of its laugh kings, Douglas Fairbanks and Fatty Arbuckle, and the small queen of smiles, Mary Pickford—elevating them to the rank of superstars. The Lasky-Famous Players Company, formerly dedicated to drama, has one of its arch-tragedians, Sessue Hayakawa, scheduled to do Wallace Irwin's "Japanese School Boy" features. Its production of comedy has increased tremendously in other ways, Jack Pickford having made a tremendous hit in Booth Tarkington's "Seventeen," and Mark Twain's "Huckleberry Finn" yet to be heard from, together with other of Twain's humorous stories.

Of the Triangle, Keystone is the fun factory, and that plant has sixteen companies now as against ten last year at this time. Universal, which had been supporting two comedy companies, now has six.

Essanay has Max Linder on the job, and Selig announces his intention of coming into the comedy field. Companies like Al Christie's and the L-Ko have been reorganized not so long ago with laughter as their sole purpose.

One of the principal companies to start a fun film factory during the past year is the Fox, which now has a regular release of screen comedies.

One significant fact in relation to screen comedy is that it is becoming recognized in the higher circles of art. Charlie Chaplin is the person responsible for this. Mr. Chaplin himself gave screen comedy a large boost when he recently wrote an article on the art of funmaking for a prominent magazine. This article has been commented on at length by various newspaper reviewers as an important contribution on the subject.

Other high-brow critics have taken up and essayed to analyze the Chaplin vogue, and this has given a dignity to the subject of screen comedy—if dignity is the word to be applied in relation to anything so unconventional—that is stabilizing this portion of filmland's many-sided development.

"SHE". NOT IN IT.

If you're a theosophist, you enjoy tremendously re-incarnating yourself as an ancient Egyptian, or a citizen of the stone age, or Carrie Nation, or a secret cat, or any old character like that, declares Coreene Grant, of Balboa, who is playing the role of "Tyche," the Egyptian princess in Balboa's serial, "The Twisted Thread." Miss Grant herself is an ardent theosophist, and claims she tremendously enjoys the role. William Dummer, sculptor in the art department at Balboa, has made a mask of Miss Grant, and says she stood the ordeal unflinchingly.

SCREEN.

Scintillating.

CINEMA SKIES BRIGHT.

GLADDENING VARIETY OF STARS AT PICTURE HOUSES.

Musical comedy may come and go (and it does both in Los Angeles,) spoken drama may flourish and fall and even vaudeville may oscillate fearfully upon the theatrical map, but motion pictures go on forever, "all the same like Tennyson's brook" and, like the brook, gather volume and power as they go. The Majestic Theater, for months the home of feature pictures, has been turned over to the "legitimate" players—though the expression doesn't sound at all fair to hero and heroine of the screen. Does that means that there will be fewer pictures in Los Angeles? Well not so it would be possible to observe.

The Burbank has come out of its comatose condition and this week starts the presentation of its "photo-ville" programmes, consisting of five acts of vaudeville and one big feature picture at each performance.

All the local picture houses are offering scintillating bills this week and among the stars to shine in cinema skies will be Louise Fazenda, Wayland Trask, "Mary Sunshine," George Walsh, Blanche Sweet, Doris Pawn, Harrison Ford, Lillian Leighton, Joseph Swickard, Charles Conklin, Enid Bennett, Thelma Salter, Louise Murray, Gertrude Claire, Wallace Reid, Earl Williams, Lionel Barrymore and dozens of others.

Clune's Auditorium.

Tomorrow will be moving day for Douglas Fairbanks and his immense following, and for one week Clune's Auditorium will be the scene of the smiling athlete's appearance in his latest comedy. This is "In Again, Out Again," the story written by Anita Loos and in the making of which Director Emerson is said to have scored another triumph.

The star is supported by Arline Pretty and an efficient cast including Arnold Lucy, Helen Greene, Homer Hunt, Walter Walker, Albert Parker and "Bull" Montana.

The comedy will be on for only one week at the Auditorium as May 21 is the date for the opening of the stage production of "Shenandoah," in which Tyrone Power is to play the leading role.

Alhambra.

The name of Blanche Sweet is attraction sufficient to draw a big crowd to any theater. Beginning today that bright star will appear at the Alhambra Theater in "The Tides of Barnegat," a drama of the life of a little colony of fisher folk near the famous bay on the Jersey Coast. In this story, one of the best that ever came from the pen of F. Hopkinson Smith, Miss Sweet takes the part of a school teacher who sacrifices her own happiness to shield a sister whom she loves.

The star is supported by Tom Forman, Harrison "Ford," Lillian Leighton, Norma Nichols, Walter Rodgers and Billy Jacobs.

An additional attraction will be an O. Henry story called "The Guilty Party."

Palace.

In "Sunshine and Gold," which starts the new week at the Palace Theater today, "Little Mary Sunshine" is said to fit like the picture of a golden apple in a silver frame. The story opens with a scene of the happy child entertaining a host of her little friends. Later she is kidnaped by gypsies, from whom she finally escapes, making her way to the hut of a crabbed old man. She overcomes his crabbedness by her golden smile and winning ways. Finally the distracted parents find the baby with her benefactor—and the latter proves to be the child's grandfather who had been displeased with his son because he married against his wishes, but who, through baby's sweetness, is won back to kindness and love.

Tally's Broadway.

Something altogether new is promised patrons of Tally's Broadway Theater this week in "Apartment Twenty-nine," which tells a story tending to prove that no man can tell beforehand what he or any man will do under certain circumstances. So thoroughly unexpected is the denouement of the story that it is doubtful if any one in the audience will be able to figure it out before the final scenes are shown.

The story was written by Edward Montagne and stars Earle Williams supported by Ethel Grey Terry and Denton Vane.

Quinn's Rialto.

A week from tomorrow another picture palace will come into its own on Broadway amid a blaze of light, the soft music of organ and orchestra and with a gathering of the city's elite in attendance, Quinn's Rialto will open its doors to the public with the presentation of "The Garden of Allah." Selig's superdrama of the dreamy desert, starring Helen Ware and Thomas Santschi.

Mr. Quinn has spared no expense in obtaining elaborate detail for the de luxe theater. The interior decorations and lighting effects are superb, the lobby a work of art, the seats spacious and comfortable, while the pipe organ is without a peer on the Coast.

In charge of the orchestra will be Joseph Carl Briel, while the noted Henry Spiller will preside at the organ.

Clune's Broadway.

Enid Bennett will be presented in her third starring play, "Happiness," a comedy drama by C. Gardner Sullivan, at Clune's Broadway Theater, beginning today. In this play Miss Bennett is said to have demonstrated her versatility by portraying a role entirely different from that in "Princess of the Dark" or "Little Brother." She takes the part of a rich young heiress who is sadly misunderstood.

The star is supported by an efficient cast, including Charles Gunn, Thelma Salter, Gertrude Claire and Andrew Arbuckle.

Symphony.

"The Millionaire's Double," in which Lionel Barrymore is starring at the Symphony this week, exposes

(Continued on Eighteenth Page.)

MUSICAL.

Opportunity.

STIMULUS FELT HERE.

LOCAL MUSICAL WORK BOOMING UP RAPIDLY.

Having waited for the passing of the magnificent procession of outside celebrities Los Angeles musicians are now availing themselves of the opportunity for advancing local work. There seems to have been a natural partition of the two seasons this year, with the line quite definitely drawn.

The principal activity at present seems concentrated in the community music work, which is attracting many musicians. The plan has, at the same time, if a concert given last week may be taken as evidence, met with a ready response from the public.

During the coming week the project of community music will, however, receive its first definite test as a public proposition at the concerts arranged under the auspices of the Community Music organization and Los Angeles District Federation of Musical Clubs.

Within the past few weeks there have been a large number of pupils' recitals, evidencing as a whole an increased proficiency in the teaching profession, as well as a spread of the study of music.

There are to be two interesting recitals this week by artist musicians residing in this city—one of whom is a newcomer—besides other attractive affairs.

Helen Tappe Recital.

The many local admirers of Helen Tappe's work will enjoy the opportunity of hearing her in an attractive recital Thursday evening at the Friday Morning Club House. This will be the first public recital given by Miss Tappe in several seasons. She is to be assisted by Mrs. Hennion Robinson, accompanist; Edith Lane Decker, violinist, and Berta Tappe Naujoks, violoncellist. Favorite opera airs, German lieder and American compositions, as well as instrumental selections, will make up the interesting programme. In full it is as follows:

"Care Selve" from "Atlanta" (Handel,) "My Mother Bids Me Bind My Hair" (Haydn,) "Die Mainacht" (Brahms,) "Fruehlingsnacht" (Schumann,) "Porgi Amore" from "Nozze di Figaro" (Mozart,) "Caro Nome" from "Rigoletto" (Verdi,) Helen Tappe; Allegro Moderato, Trio Op. 73 (Godard,) Helen Tappe Trio; "Summer" (Chaminade,) "The Blind Ploughman" (Robert C. Clark,) "Come, Child, Beside Me" (Fleischman,) Helen Tappe; "California Night Song" (H. J. Stewart,) Helen Tappe and trio; "The Merry Brown Thrush" (Roy Lamont Smith,) "A Little Winding Road" (Landon Ronald,) "Exaltation" (Mrs. H. H. Beach,) "The Song of the Lark" (Homer Grunn,) Helen Tappe.

New Violinist.

Another clever musician has taken up his residence in this city and will give his first public recital Saturday evening at Blanchard Hall. This is Josef Rosenfeld, lately arrived here from Fort Worth, Tex., having been a member of the faculty of the music department of the Polytechnic College in that city. He was prominent both in concert work and teaching.

Mr. Rosenfeld is a graduate of the Royal Conservatory at Vienna, having been a pupil of J. Grunn. He also studied three years with Hans Becker of Leipzig. The last two years he was one of Mr. Becker's assistant teachers.

Will Garroway will assist at Mr. Rosenfeld's recital as accompanist.

Following is the programme:

Sonata in A major, Op. 100, allegro amabile, andante tranquillo, Allegro grazioso, quasi andante (J. Brahms,) Concerto in G minor, Op. 24, allegro moderato, adagio, allegro energico (Max Bruch.) Mr. Rosenfeld; Etude, E major, Op. 10, No. 3 (Chopin,) Etude from "Dance of the Gnomes" (Liszt,) Etude, C sharp major, Op. 15, No. 7 (Bertkiewicz,) Mr. Garroway; Prelude in E major, V Sonata, (Bach.) "Ave Maria" (Schubert-Wilhelmj,) "Caprice Viennois" (Kreisler,) Mr. Rosenfeld.

Friday Morning Club.

Miss May Mukle, who is accepted as one of the great 'cellists of the day, is coming to Los Angeles to give a programme for the Friday Morning Club Friday next.

Miss Mukle plays on a beautiful Montagnagna 'cello, dated 1730. She has practically all of the 'cello literature at her command, and her programmes are noted for their appropriateness and sustained musical interest. In the present instance she will play the "A Minor Concerto" (Saint-Saens,) "Lezione" (Ariosti) and five short pieces by Purcell Warren.

Miss Mukle will be accompanied by Grace Adele Freebey.

Benefit Concert.

A concert of chamber music, the proceeds of which will go to benefit the American Red Cross, is set for next Tuesday at 3 o'clock, in the chapel of the University of Southern California, College of Liberal Arts. It will be given by the Symphony String Quartette, the excellent organization which made its bow to the public two months ago and since then has attained a high place among of Los Angeles chamber music organizations. The concert has been arranged by the U.S.C. College of Music, and the recently-formed Red Cross chapter at the university. Because of the fact that college students commonly are not overburdened with this world's goods, the price of admission has been put at 25 cents with reserve seats at 50 cents. The programme follows:

Quartette in G major, allegro con brio, allegretto, minuetto, finale, presto, (Haydn;) quartette in D minor, Andante, minuetto (Mozart;) quartette in D major, molto allegro, vivace (Mendelssohn.)

The members of the Symphony String Quartette are: A. M. Perry, first violin; W. M. Bower, second violin; Earl Bright, 'cello, and Sydney Peck, viola. All are members of the Symphony Orchestra, and Mr. Perry and Mr. Bright are on the faculty of the U.S.C. College of Music.

Manuscript Programme.

A very interesting programme of manuscript compositions will be given before the Musicians' Club at the organization's meeting tomorrow evening. None of the numbers to be heard have yet been published. The desire of the club is to foster creative musical effort here. Following is the programme:

Fantasie Sonata, for piano (S. Cammillo Engel,) Mr. Engel; two songs, "The Good Shepherd," words from the Spanish of Lope de Vega, by Longfellow, and "A Farewell," words by Charles Kingsley (Hague Kinsey,) Clifford Lott; Scherzo, for piano, violin, viola and 'cello (Roland Diggle,) Messrs. Seyler, Bierlich, Kopp and Alter; two songs,



In recitals this week.

Helen Tappe, soprano, who will present an attractive programme Thursday evening at the Friday Morning Club House, and Josef Rosenfeld, violinist, lately arrived here, who will make his local debut Saturday evening at Blanchard Hall.

"Destiny," melody on two notes, and "O Salutaris," monotone (Frank H. Colby,) Charles Henri de la Plate; pianoforte soli, "June Impressions," "The Flue God," "Rainbow Spring," "Mysterious Story," "Korkocski Dance" (Homer Grunn,) played by Homer Grunn; "A Song of Penitence" (P. Shaul Hallett,) Clifford Loti, assisted by string quartette composed of Messrs. Bierlich, Staples, Kopp and Alter; male quartette, "The Rosebud" (G. A. Mortimer,) G. Haydn Jones, Arthur Babcock, F. G. Ellis and G. A. Mortimer.

Schubert Club.

Resident composers and writers were well represented in a unique programme of music and readings given by Katherine Fiske, violinist, and Bertha Fiske, reader, last Wednesday afternoon at the regular Schubert Club meeting. The Misses Fiske have established the reputation for doing things different and charming at their various appearances this year, and this last programme was particularly pleasing in this respect. Miss Katherine Fiske played compositions by Henry Schoenefeld and Harold Webster, and Miss Bertha Fiske read "To a Yeiman Print," by Olive Percival, and "Universal City," by Charles Farwell Edson.

Other selections on the programme were by George Edwards, Ruth Comfort Mitchell, Axel Raoul Wachmeister, Frank H. Colby, Rudolph Friml, Clarence Thomas Urmay and Charlotte Perkins Gilman.

At the meeting next Wednesday Beatrice de Troost, soprano, assisted by Mrs. Maude Howard, pianist, and Herman Seidel, violinist, will render an attractive programme.

At Gamut Smoker.

At the regular mid-monthly smoker of the Gamut Club Wednesday evening Dr. Walter Lindley, medical director of the California Hospital, and past president of the Los Angeles Celtic Club will speak on "Irish Dramatists and the Irish Drama." Other features of the programme are as follows:

Selections by the Hancock trio, G. Allan Hancock ('cello,) Olney J. Dobbings (violin,) William Edson Strobridge (piano;) selections by the Gamut Club Tri-quartette; Irish stories by William J. Dodd; piano solo by Julius V. Seyler; Irish ballads, sung by Roland Paul, tenor.

Harmonia Club.

Cyril Scott, John Carpenter and Percy Grainger will be the composers to occupy the attention of the Harmonia Music Club at that organization's meeting Thursday, under the leadership of Mrs. Cedric Johnson. A sketch of the composers and their work will be given by Mrs. Charles H. McWhorter, and the following musical numbers will be rendered:

"Pierrot Suite," Op. 25, lento, allegro (Scott,) Mrs. Mabel Alexander; "When I Bring You Colored Toys" and "The Sleep that Flits on Baby's Eyes" (Carpenter,) Mrs. Hazel Esmund White; "Vesperale" (Scott,) Mrs. William G. Cross; "Lullaby" (Scott) and "The Song of Autumn" (Carpenter,) Mrs. Peter Sundin; "The Sphinx" and "Soiree Japonaise" (Scott,) Miss Coe Martin; "The Maiden" (Carpenter) and "Nutdreen" (Scott,) Mrs. Harrison Albright; "On the Prairie" and "Valse Caprice" (Scott,) Mrs. Charlotte Andrus Brown; "Willow, Willow" (Grainger,) Mrs. William Duffield; "Shepherd Hey" (Grainger,) Miss Charlotte Banks; "Sussex Mummer's Christmas Carol" and "Molly on the Shore" (Grainger,) Miss Nancy Crail.

Community Sings.

Two community singing concerts will be held under the auspices of the newly-formed Community Music organization and the Los Angeles District Federation of Music Clubs tomorrow afternoon and Thursday afternoon at Hamburger's Auditorium. The chorus Monday will be under the direction of Eduard Lebegott. Solos will be given between choral numbers by Mrs. Florence Patricia Lorbeer, soprano, and Miss Ettorea Paello, violinist, of Chicago. The director for the Coast concert Thursday afternoon has not yet been selected, nor has the local composer to be featured at the next of the series of composers' concerts, although it is understood a number are under consideration. The public is invited to both the Monday and Thursday afternoon events of this week.

Music School Graduate.

Lucy Mae Smith of the graduating class of the College of Music, University of Southern California, will give a piano recital in the university chapel next Friday evening. She will be assisted by Margaret Dick, mezzo-soprano; Madeleine Webb, pianist, and Guelph McQuinn, accompanist.

That's Her Name.

PRETTY STAR BEAMS.

Clever Film Actress Featured in "Secret Kingdom" is now Leading Woman in Fairbanks's Merry New Play.

Arline Pretty, well-known motion-picture star, will appear opposite Douglas Fairbanks in his first Artkraft offering, "In Again, Out Again," which returns this most popular of American film artists to the local game after many weeks of absence while he was forming his own producing corporation, selecting his staff of co-workers, reading a barrelful of scenarios from ambitious authors and filming his new Anita Loos story. The new series of comedies has been secured for Clune's Auditorium.

One of the most popular actresses of the screen today, Miss Pretty has gained a wide dramatic experience both on the speaking stage and in motion pictures, covering a period of six years. With the Columbia Players in Washington, D. C., she began as an actress, playing ingenue parts and leads. About four years ago she was induced to enter the motion-picture world and her immediate success in this work prompted her to select the silent drama as her future field of endeavor.

Her work with various big producing companies resulted in the great national popularity following her appearance in such productions as "The Dawn of a Tomorrow," "The Man from Home," "Green Stockings," "Beverly of Graustark" and many other subjects of similar prominence.

Her most recent work was evidenced in the new serial which has been widely exploited, "The Secret Kingdom," upon the completion of which she was immediately engaged to appear opposite Douglas Fairbanks.

WILD CAROL SWEET LAYS.

Myrtle Stedman to Sing at Rialto Opening Benefit.

In order to aid the "soldiers of the soil" campaign, Myrtle Stedman, the beautiful screen star, will sing at the Home Garden Benefit, with which J. A. Quinn is to open his new Rialto Theater, a week from tomorrow.

"The Garden of Allah," the big Selig production, starring Helen Ware, which will be the first feature at the Rialto, will be given an unusually elaborate stage setting, while the musical score for it now being prepared by Joseph Carl Briel, director of the Quinn Symphony Orchestra, is said to be a superb bit of harmony.

Every effort is being put forward to have the new theater perfect in every detail for the grand opening, the biggest piece of work yet remaining to be performed being the installation of the monster new pipe organ, said to be without a peer on the Coast.

Theaters — Amusements — Entertainments

QUINN'S RIALTO Opens Mon., May 21. J.A.Q.'S COMING BACK.
SEATS NOW ON SALE

THE GARDEN OF ALLAH

Postponed on account of delay in installation of our mammoth organ.

NOTE—Ticket purchasers may exchange for other dates or have money refunded.
Phones—Main 8950, F6375.

Shows 12-3-6-8:30. Eves., 25-50-75c. Mats., 25-50c

Theaters Amusements—Entertainments

CLUNE'S BROADWAY THEATER—

Clune's BROADWAY
Theatre 528 S. Bdy.
Starting Sun. May 13
Enid Bennett
assisted by
Thelma Slater
& Chas Gunn
in a sparkling
comedy drama
"Happiness"
a superb
production
a special
attraction

CLUNE'S—
AUDITORIUM
Clune's Theatre Beautiful
This Week Only | 4 Times Daily | at 2¢, 3¢, 7¢, 8¢ | Popular Prices 15¢ 20¢ 30¢
Douglas Fairbanks in "In Again, Out Again"

Next Attraction
Beg. Mon. Eve. May 21
the most sumptuous and spectacular stage production in history of West
NOT A MOTION PICTURE
SHENANDOAH
Greatest of all military dramas
TYRONE POWER
Monroe Salisbury-Jessie Arnold & 25 other Artists
and total of 150 participants
under direction David B. Hartford
Production will include real infantry, Cavalry and Artillery in action, and will be of a scope & beauty impossible in any other theatre west of Chicago.
Seats NOW on Sale
Popular Prices 25¢ to 1.00

MASON OPERA HOUSE— Two Weeks Commencing Tomorrow Night
Nights and Matinees Wed. and Sat. 50c-$2
Direct from 32 Weeks' Smashing Success in New York—
Henry Miller Presents
Ruth Chatterton
and the entire original cast, including Bruce McRae, in
Come Out of the Kitchen
By A. E. Thomas, based on the novel by Alice Duer Miller.
"Most Charming Play of the Season."
—New York Sun.

GARRICK THEATER— Eighth and Broadway. H. P. Caulfield, Lessee.
WALLIE REED and MYRTLE STEDMAN
In the Entrancing Drama
"The Prison Without Walls"

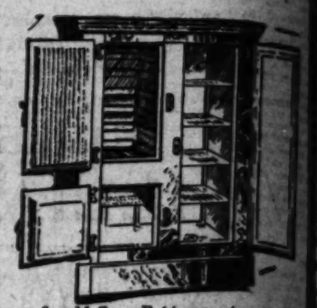
WASHINGTON BASEBALL PARK— PACIFIC COAST LEAGUE
VERNON vs. OAKLAND
Every Day Except Monday. Game Called at 2:30 P. M.
SUNDAY MORNING GAME AT VERNON PARK, 10:30 A. M.
FIRST THREE ROWS IN GRAND STAND RESERVED SUNDAYS.

PANTAGES— Matinee 2:30 | 3 Shows Tonight Starting 6:30 | 10c, 20c 30c

P.D.C.
—at Parmelee-Dohrmanns
The McCray Refrigerator
for modern homes

The modern kitchen is vastly different from that of our grandmothers. Snowy-white tile, enamel and glass make it clean and sanitary. Conveniences of which our grandmothers never dreamed—such as the porcelain sink, the kitchen cabinet, the modern sanitary refrigerator and the gas range—have turned drudgery into pleasure.

But the refrigerator is the most important article of furniture in the kitchen. If it is damp, foul-smelling and germ-producing it may cause serious illness. The sanitary kitchen demands above all else a *sanitary refrigerator.*



See McCray Refrigerator in our window with back cut away to show insulation.

In our wonderful stock of refrigerators you will find a price and a size for every purchaser. Besides the McCray we are agents for the famous Glacier Sanitary Refrigerator known the country over for its wonderful one-piece lining.

McCray Refrigerators are used by the Pure-Food Laboratories of the United States at Washington, in the kitchens of the leading hospitals, sanitariums, hotels, clubs and public institutions and in thousands of the best residences.

They have proved their sanitary qualities and superiority under the most exacting tests of food experts. This is why they are preferred where scientific refrigeration, cleanliness and pure-air circulation are demanded.

McCray Refrigerators can be built to your own order and specifications. Bring in the plans of your new home for estimate.

This Week—a Demonstration of "Pyrex"

This week Mrs. Kinney is demonstrating for the benefit of Los Angeles housewives the Pyrex Transparent Baking Glass—the wonderful ware that withstands the heat of the hottest oven. We are now able to supply Pyrex in plain and cut styles in handsome silver containers.

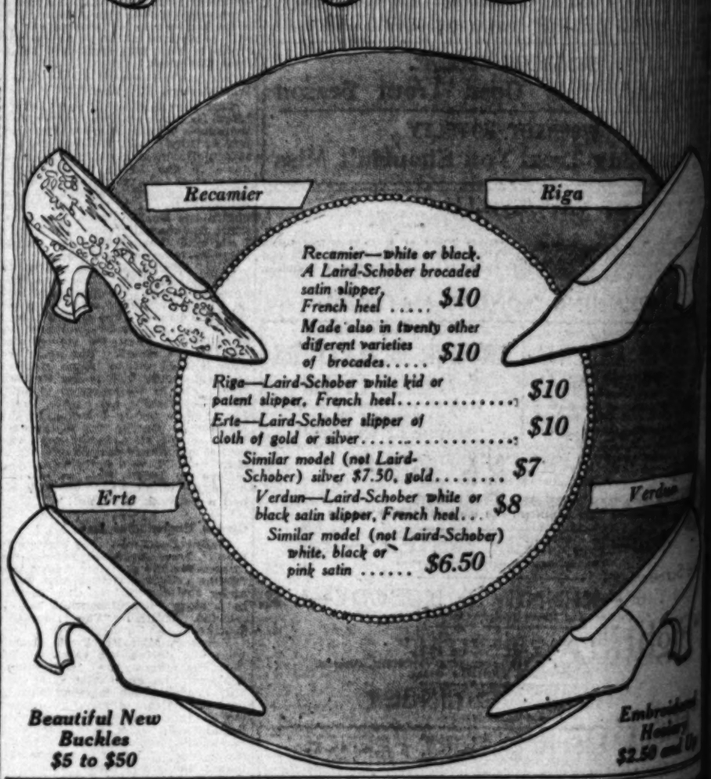
Gifts for the Bride—she will appreciate our kind.

Parmelee-Dohrmann Co
"THE HOUSE OF HOUSEWARES"
436-444 SOUTH BROADWAY

Favors for the Wedding Breakfast—in our unique designs.

Wetherby Kayser Shoe Co.
Exclusive Agents Laird-Schober Women's Shoes
Broadway at Fourth
Exclusive Agents Johnston & Murphy Men's Shoes

Footwear for June Brides



Recamier—white or black. A Laird-Schober brocaded satin slipper, French heel $10
Made also in twenty other different varieties of brocades..... $10
Riga—Laird-Schober white kid or patent slipper, French heel..... $10
Erte—Laird-Schober slipper of cloth of gold or silver..... $10
Similar model (not Laird-Schober) silver $7.50, gold..... $7
Verdun—Laird-Schober white or black satin slipper, French heel... $8
Similar model (not Laird-Schober) white, black or pink satin $6.50

Beautiful New Buckles $5 to $50

Embroidered Hosiery $2.50 and Up

USE ALLEN'S FOOT-EASE
The antiseptic powder to be shaken into the shoes and sprinkled in the foot-bath. If you want rest and comfort for tired, aching, swollen, sweating feet, use Allen's Foot-Ease. It prevents blisters, sore and callous spots. Just the thing for Dancing Parties, and for Breaking in New Shoes. Used by Allied and German troops at the front. Sold everywhere, 25c. Don't accept any substitute. Trial Package, FREE. Address Allen S. Olmsted, Le Roy, N. Y.

GALLAGHER'S FURNITURE AND UPHOLSTERING SHOP.
MATTRESS AND COUCH FACTORY. CUSHION WORK AND PILLOWS.
Bed Springs tightened, brass beds refinished, mattress renovating, furniture repairs.
555371; Bdwy. 3775. 1243 S. Figueroa.

The purchasing power behind The Times' circulation makes this paper the supreme selling force for merchants, brokers, agents and general tradesmen, and no advertiser can get his proportionate share of business without using its columns.

Rare bargains are daily offered in the "For Sale, Business Property" columns in The Times "Liner" pages.



ohrmanns
Refrigerator

See McCray Refrigerator in our window with back cut away to show insulation.

In our wonderful stock of refrigerators you will find a price and a size for every purchaser. Besides the McCray we are agents for the famous Glacier Sanitary Refrigerator known the country over for its wonderful one-piece lining.

tes at Washington, in the diet- hotels, clubs and public institutions,

and superiority under the most ex- are preferred where scientific re- are demanded.

your own order and new home for estimate.

ration of "Pyrex"

benefit of Los Angeles housewives the re that withstands the heat of the hottest d cut styles in handsome silver containers.

amanco SEWARES BROADWAY

Favors for the Wedding Breakfast —see our unique designs.

r Shoe Co. Exclusive Agents Johnston & Murphy Men's Shoes fourth

ne Brides

Riga

$10 $10 $7 $8

Verdun

Embroidered Hosiery $2.50 and Up

r behind makes selling brokers, dealers, get his business ess.

The Los Angeles Times carries the story of your goods, and presents your appeal to a great army of readers who are able to buy advertised articles, and who on account of believing in the paper, are predisposed in favor of its advertisers.

Innumerable money-making business chances are daily advertised in the "Business Chances" columns in The Times "Liner" pages.

STAGE.

Announcements.

ASSEMBLING FORCES.

NEW DRAMA IS CAPTURING GROUND ALONG RIALTO.

The local theatrical programme for the week is notable for three events, namely: The coming of Ruth Chatterton in her latest New York success, "Come Out of the Kitchen;" the change of the Majestic from a stock feature house to the home of the Belmatá player folk, and the bill not of least interest, the change of a different form of entertainment at the Burbank. Like Mr. Belasco, the Burbank sometimes makes mistakes, but it is always willing to try again. This time it is "Photoville," defined by the dictionary lexicos as "a continuous succession of sparkling vaudeville acts and feature photoplays." Los Moroscoites are offering another comedy, while in vaudeville the feature of the week is the Pantodrome Road Show, which seems to eclipse any programme ever at the "Hip" this year.

The Mason management is happy this week in being able to present Charming Ruth Chatterton in "Come Out of the Kitchen," and the avalanche of mail orders for seats already received, it would seem as if the little lady will play to capacity audiences during her stay in Los Angeles.

The closing their successful run of seventy-two weeks in New York a year ago Miss Chatterton and her company at once started the "jump" of 3000 miles that separates the two theatrical centers. Thus Angelenos will be the first playgoers to have an opportunity of seeing "Come Out of the Kitchen" after the record run in New York.

The usual Wednesday dollar matinee will be omitted during this engagement, the same scale of prices prevailing at all performances, it is announced.

Beginning with today's matinee, the Majestic company is offering for the first time in the West an elaborate production of the famous comedy "Sauce for the Goose." The author of the play has to do with a certain author who is happily married, who seems to require the services of a beautiful secretary—and it is where the plot thickens. For the beautiful secretary is vamped and causes the knight to get no end of trouble.

The young "vamp" is in the capable hands of Sue MacManamy and Hansel Wallace plays the husband role.

Miss Nazo appears as the author's wife.

The cast includes Richard Dix, Miss Lillian Elliott, Joseph Allen, Harry Duffield and all the Morosco favorites.

The Majestic is resplendent with new decorations without and interior, having an addition in the way of a $10,000 symphony organ in the pit, and with other improvements, the Burbank opening tomorrow afternoon with its career as the first and "Photoville" theater in Los Angeles. The new management promises a continuous run, from 1 p.m. to 11 p.m., of the best that can be obtained, in both vaudeville and motion pictures.

The opening bill the big picture will be "Whose Wife?" starring Miss Kane and featuring Elizabeth Taylor, Harry Von Meter and Thomas Kelly.

Following the photoplay will be a bill of vaudeville, in which will appear Frank Melrose, comedian; Stone and King, who sing; Charles Henry's pets and "Dixie Dream;" Hogue and Hogue in a comedy offering, and the Burbank Trio, accompanied by their parents, children under 10 years of age will be admitted free to matinees at the Majestic will return to the old policy of those theaters offering vaudeville attractions tomorrow when Lillian Burkhart will be presented for the first time in Los Angeles the musical version of Anderson's famous story, "The Snow Queen." The dramatic version of "The Snow Queen" was written by Gerda Denny, with special music by Frederick Jones-Jones, and it has been called a companion piece to "Peter Pan" and "The Bluebird." The cast, in addition to its crowning feature, is said to have a number of well-known child artists in it, and its big ballet has been recruited from dance talent all over California.

Besides the established dramatic star, two well-known people from the vaudeville field and a fascinating exponent of the Terpischorean art are three headliners on the new programmes, opening with the matinee. Edwin Arden and his good company in a sketch by Oliver White, entitled "Quarters," while Arthur Deagon and Grace Tyson are direct from musical comedy to do a vaudeville act which they call "Revue of Revues."

"The Garden of Aloha" is said to be a sublimation of the Honolulu craze and is presented by Pauline Thurston and a company of real Hawaiians. The Marmein Sisters also are dancers, but their art is of a more formal nature, though not less fascinating than the work of their olive-skinned sisters of the dreamy isle.

Blue Bert Kenney returns with "I. R. Nobody"—which is not a tragedy—while Mortensen, English and Spencer, with violin, voice and piano, offer an act called "The Recital."

The holdovers are Artie Mehlinger and the Eis-French sketch, called "Halloween."

Shining at the Show Shops.



Pantages.

Another all-star vaudeville programme is promised at Pantages beginning with tomorrow's matinee. The topliner is called "The Smart Shop," a musical comedy presented by Edward and W. Howland and J. Howard Loren. John P. Wade, a character actor of ability, offers a southern comedy-drama sketch called "The Coral Cameo," while Norworth, Wells and Moore are a trio of funmakers well known in the vaudeville world. Dolly Castle will present "The Military Elephants," Bernard and Myers have a comedy skit and Francis Renault is a female impersonator who is said to be second only to Julian Eltinge.

Hippodrome.

One of the crowning events of the local vaudeville season is the Hippodrome road show, which will hold the boards at that popular house, beginning with tomorrow's matinee. For this occasion the booking offices have excelled themselves and lined up a sterling bunch of features of wide variety. Opening the bill are Brooks and Lorella in an eccentric acrobatic act, followed by Leroy and Tozier, with a classy frame-up of songs and smart talk. A pair of dainty singers and instrumentalists will be found in the Misses Dale and Weber, while "The Talking Lesson" is a clever sketch presented by Darto and Rialto.

Michael Emmett is an Irish minstrel, who never fails to make a hit, while Barber and Jackson are Komical Kusses, who boast that both of them together never had a serious thought. Completing the roster comes Leo Kendall and his Palm Beach beauties.

The bill is rounded out with photoplays and educational films.

"THE GARDEN OF ALOHA."

Evolution of Hawaiian Dancer; Beats Natives Out.

While there is no dearth of Hawaiian song and dance in vaudeville these days there is probably no more attractive Hawaiian offering in this country than "The Garden of Aloha," with Pauline Thurston, Leo Henning and an orchestra of four native Hawaiians, scheduled to appear at the Orpheum this week.

The curtain rises on a picturesque Hawaiian garden. Four natives are heard strumming enchanting melodies for the Princess, who lies gracefully in her bower. A naval officer from an American battleship, which has just come into port, overhearing the alluring strains of music, is tempted to climb over the garden wall. Here he beholds the captivating Hawaiian Princess and becomes enraptured with her charms.

Miss Thurston, who plays the Princess, was first discovered by Garry McGarry, who is responsible for the authorship and presentation of "The Garden of Aloha." She was dancing as a special attraction at the opening performance of the Rialto Theater, New York.

At that time she knew nothing about Hawaiian dancing, but under the tutelage of Mr. McGarry she developed to such an extent that she is now said to be superior to most of the native dancers.

Vacation?

HART MAKING TOUR.

Popular Actor in Western Plays is to Visit Exhibitors in All Sections of Country on Nine-thousand-mile Trip.

William S. Hart, for the first time in nearly four years, last week doffed the costumes and accoutrements of his famous western characterizations, left his beloved cowboys and girls, his pony Fritz, and went on his first vacation, a vacation that, according to the distance covered and cities visited, will break all present records for whirlwind tours of the United States.

Hart left Los Angeles last Tuesday morning and will return to Los Angeles June 9. The Ince star will greet Triangle exhibitors and appear at their theaters in Kansas City, St. Louis, Indianapolis, Cincinnati, Columbus, Pittsburgh, Baltimore, Wilmington, Philadelphia, Trenton, Newark, New York City, New Haven, Boston, Albany, Syracuse, Rochester, Buffalo, Erie, Cleveland, Toledo, Detroit, Chicago, Milwaukee, St. Paul, Spokane, Seattle, Portland and San Francisco.

Hart will travel approximately 9000 miles, using fourteen lines, and sleep in hotels but four nights on the entire trip. He will eat but twelve of the ninety-three meals usually consumed by the average American in thirty-one days outside of Pullman diners.

It is safe to say that at the end of this vacation Bill Hart will have appeared before more admirers than any other screen celebrity, and it is estimated that he will have been greeted, before returning to Inceville, by over 100,000 fans.

MYSTERY IS MEAT TO HER.

Gail Kane Revels in Detective Story Plays.

A long hatpin, a broken pair of eyeglasses and one glove with a tear in the thumb are clews in a murder mystery solution that so fascinated Gail Kane as to enlist her enthusiastic demand for motion-picture production of Cecil Henry Bullivant's extraordinary love story, "Whose Wife?" which comes to the Burbank tomorrow as the principal picture to be shown along with the vaudeville bill.

The brilliant young Frohman star who is now engaged in the production of a series of feature love dramas under American-Mutual auspices, is an inveterate devourer of detective literature. She adores M. Le Coq and detectives of the French school, and her library contains everything that A. Conan Doyle ever wrote about Sherlock Holmes and the faithful Watson.

Miss Kane and Miss Doris Schroeder, writers of the scenario, worked out the particular method by which Claude Varden, villain of the plot of "Whose Wife?" should be brought to justice, and according to the intimates of both young women there were some serious differences of opinion before a compromise was arrived at.

Miss Schroeder thought it would add to the mystery of the plot to have Nitra Ruiz, the wealthy Spanish-American victim of Varden's vengeance, done to death with an eastern dagger of curious design. Miss Kane, it was, who suggested the use of a hatpin with a head of odd and unusual pattern, as being more indicative of a woman criminal in the case.

REGISTERING METHODS.

Skill in Varying Style is a Requisite Asset.

Anent motion picture dramatic expression, Mack Sennett recently gave forth an interesting idea of his views.

"One gentleman," he says, "writes to ask me why it is that all motion picture people seem to have the same unalterable way of expressing emotion. He says that no heroine can possibly receive bad news without closing her eyes and bringing one hand gracefully to her heart. No hero could possibly take on another's guilt to shield the girl he loves without standing with downcast eyes and fingering his hat brim. My correspondent asserts that if this war should exhaust the world's supply of hats there couldn't be any more noble sacrifice in the world.

"He wanted to know, too, why it is that a detective in the films always has to have a small black mustache. He suggests that, in motion picture land, an arrest is probably illegal if accomplished by a smooth-shaven detective.

"I have occasionally wondered about these things myself. It is certainly true that motion-picture acting seems to be all sawed off the same chunk. At the same time, there is considerable to be said in defence of picture acting as at present purveyed.

"If half a dozen actors, for instance, in one play tried to find half a dozen different ways of expressing anger, the result would be a very queer confusion. Even at the risk of becoming rubber-stampy, it is evident that there must be a recognized method of registering the course of the story."

Supervising.

WITH FEATURE COMPANY

"Monty" Assumes Chief Directorship of California Film Corporation—Studio is to be Built on Location at Edendale.

Frank E. Montgomery, feature director lately identified with Selig, Kalem and the Universal, has been engaged by the California Feature Film Corporation as director-in-chief of all of its productions. In fact, Mr. Montgomery will personally supervise the two-reel comedies and the five-reel features, also the State-right features in seven and eight reels. "Monty" acquired a block of stock which gives him a large interest in the organization. He has secured the services of H. C. Pierce as his assistant.

The corporation has acquired eight acres of land at the end of the Edendale car line, and the stage, developing, printing and projecting rooms, including the main offices, prop room, scene dock and dressing-rooms have already been completed. The company at present is building an electric-lighted indoor studio with a stage space of 100x100, making it one of the largest electric-lighted indoor studios in the State.

The company has contracts with several of the largest releasing companies in America, and work on its first picture will begin within ten days. It is the intention to produce high-class comedies and five and ten-reel features of vital interest, for which already scores of manuscripts have been acquired.

GROWERS TO SHARE.

(LOCAL CORRESPONDENCE.)

SANTA ANA, May 12.—Notices have been sent out by the sugar companies of Orange county giving to growers who have contracted to raise sugar beets for the factories further details of a plan whereby the growers will share in the profits of the sale of sugar at high prices. Under the schedule announced each cent per pound over 5 cents received for sugar will mean an addition of $1 per ton for sugar beets delivered to the factories.

Theaters—Amusements—Entertainments

MAJESTIC— BEGINNING TOMORROW NIGHT FOR ONE WEEK ONLY

THE MAGNIFICENT MUSICAL SPECTACLE

THE SUNSHINE QUEEN

A play for children from 7 to 70 years old. If you liked "Peter Pan" and "The Bluebird," you will like this.

Prices: Evenings, 25c, 50c, 75c, $1.00; Matinees, Wed. and Sat., 25c, 50c, 75c.

BEGINNING NEXT SUNDAY, MAY 20, THE WEST'S GREATEST COMEDIANS

KOLB and DILL IN THEIR GREATEST SUCCESS THE HIGH COST OF LOVING

SEATS ON SALE THURSDAY.

WORLD'S GREATEST STOCK COMPANY— MOROSCO MATINEE TODAY FIRST TIME IN THE WEST

THE STARTLING NEW YORK COMEDY SUCCESS

Sauce for the Goose

Here's a comedy worth seeing. It will make you tingle with joy. There's a Vampire in it, and she's a peach. Don't miss this joy show.

Prices: Matinees, 10c to 50c; Nights, 10c to 75c.

PALACE— 7th Near Broadway. In the Heart of the Shopping District.



Baby Marie Osborne, Pathe Star.

The world's youngest gloom dispeller, in the delightful human interest story. The creator of a million smiles.

BABY MARIE OSBORNE IN "Sunshine and Gold"

A play that will please the young and old.

Twenty thousand laughs under the sea, comedy cartoon.

Latest Hearst-Pathe News.

SYMPHONY THEATER— 614-616 S. Bdwy. The Daylight Playhouse

Lionel Barrymore

IN THE DELIGHTFUL COMEDY DRAMA

THE MILLIONAIRE'S DOUBLE

And the next to last episode of the thrilling Buckman-Rayne Serial

THE GREAT SECRET

SUPERBA THEATER— 5th and Bdwy.

ONLY SEVEN MORE DAYS TO SEE

DOROTHY PHILLIPS

THE PREMIER BLUEBIRD STAR IN

"THE FLASH LIGHT"

A BIG STORY OF THE BIG OUT OF DOORS

—UNUSUAL MUSICAL PROGRAM—

HIPPODROME CONTINUOUS 1 to 11 P. M.

WHEELS WHEELS WHEELS SIX PROVENCIAS WONDERS ON WHEELS 7 Tip Top Vaudeville Acts 7

MATINEES 10 Cents ALL SEATS EVES. 15c

George Walsh "in The Book Agent"

The Screen's Greatest Athlete in the Role of a Happy-Go-Lucky

"Fighting Irishman"

ALSO

"His Bomb Policy"

A NEW FOX FILM COMEDY SUCCESS

Today and This Week

Miller's

Junction Spring and Main at Ninth. Shows at 11, 12:45, 2:30, 4:15, 6, 7:45, 9:15 p.m. Prices, 10c, 20c, 30c



BLANCHE SWEET

in F. Hopkinson Smith's Famous Tale of the Sea—and the Life of a Girl Who Kept Silent

"The Tides of Barnegat"



—EXTRAORDINARY ADDED FEATURE—

The Guilty Party

THE GREATEST

O. HENRY

Story So Far Produced

Today and all Week

THE HOME OF FIRST-RUN PARAMOUNT PICTURES

ALHAMBRA

Miller's Hill St. Theater, Bet. 7th and 8th on Hill. Shows at 11, 12:45, 2:30, 4:15, 6, 7:30, 9:15

A play of unusual incidents and beautiful settings—one that requires so much understanding of human frailty that only an actress like Blanche Sweet could bring out its finer shades of emotion and pathos.

TELEPHONE GIRL'S READINESS.

Followed up Indefinite Message and Saved a Woman's Life.

[Chicago Tribune:] A woman called the Kedzie telephone exchange in Chicago, Ill. Her voice was so weak that she could not make the number she wanted heard. She was desperately ill, she managed to convey. The call was snapped up to Miss Margaret Carney, chief operator.

"Get—3621" came in a gasp.

"What exchange?" asked Miss Carney. There was no answer. Then Miss Carney heard a thud. She located the address from which the call had come and summoned a neighbor.

"A Mrs. Amelia Oster has fainted at No. 26 South Kedzie avenue," she said. "Get a doctor to her."

"But how do you know—?"

"Don't ask questions. Hop to it," said Miss Carney.

Then she got after the mysterious "3621" number. She called exchange after exchange and got that number. Finally she located the right exchange, and Mrs. Oster's son. She told him his mother was sick.

"And I have the key to the house," Mr. Oster exclaimed.

At that instant the neighbor out in with a report that the door of Mrs. Oster's flat was locked. Miss Carney conveyed this to Mr. Oster.

"Tell her," said he, "to get a doctor, go up the fire escape, and break a window."

These instructions were obeyed. When Mr. Oster reached home he found the physician by his mother's side.

"If there had been a few minutes more delay in getting her help she would have died," said the physician.

On the next day, Saturday, Mr. Oster looked up Miss Carney.

"That's nothing," she said.

THE GIRL AND HER JOB.

[Detroit Free Press:] A Detroit employer in search of a young woman to fill a vacancy in his office staff, told an applicant that though he had several girls in his employ there was not one among them whom he could promote to the position, which paid a salary twice that they were receiving. "They're nice girls, sweet as a caramel sundae, but they seem to have cerebral anemia," he said. "They're good for nothing but routine work that's as plain as the nose on your face. They might have familiarized themselves with the business, but their interest in it centers in their pay envelope. All they care for is a little more money for clothes, and personal independence."

This employer put into words the usual attitude of his class toward the girls who seek office work. They want places that make the least possible demand on their intelligence. They will work with a fair degree of faithfulness—with one eye on the clock and the other on their pocket mirrors. They have no ambition, no initiative, will not assume any responsibility. They do not grow with their work, but remain the same careless, inconsequent creatures as at first, waiting for some unwary man to come along and marry them.

The excuse, "Let him pay more if he wants better work," is putting the cart before the horse. An employer will not have the faith that adds to the pay envelope until it is justified by achievement. No one gets anywhere near the top who shirks responsibility; responsibility and efficiency earn the big salaries. An employer soon realizes the animus of his employees.

Our young people have a wrong conception of work. To most, it is the primal curse rather than one of mankind's greatest mercies. An existence of all idleness is less satisfactory than one all work; brings less of happiness. Who wants to be a vegetable, in this age?

The man quoted above added that the girls who succeed are usually those who feel the urge of necessity. They have their own way to make, and are in earnest. The girls whose aim is bounded by their pocket money miss the real benefit they might get, for work should—and will—give three valuable things; satisfaction in contemplating what has been accomplished; development of native powers, and the discipline that makes character.

When the Chickens Come to Roost.

[William G. Shepherd, in Everybody's:] Every evening on the British flying fields about sundown one may see groups of young Englishmen. They seem to have come to the field without purpose, but all of them are keeping an eye on the sky. It is that tense ceremony which takes place at sundown on every battle flying field in Europe—the ceremony of "watching the chickens come home to roost." From time to time during the day flyers have failed to return. If a flying man cannot reach his field by sundown, the chances are that he will never reach it at all.

"There's So-and-so," I heard a flying man say in a relieved tone. All he saw was a dot in the sky.

"How can you tell it is his machine?"

"Funny!" said the Britisher. "I don't see how I can, but I is." And it was.

So-and-so climbed out of the machine. "Everybody in?" he asked.

"No," answered the flight commander of the group. "There's five more out."

The man who had just spoken picked out of the gloaming a particular group. Another dot was identified as "Old Jimmy." When "Old Jimmy" climbed out he proved to be perhaps 22.

"Everybody in?" he asked anxiously.

One after the other, each man asking, "Is everybody in?" came back to the field, and when the last chicken had come home they started across the field in a lot of laughing schoolboys to dinner and the piano and singsong cards.

"Everybody chipper tonight?" I asked the man next to me at the table. "But it's different when someone low doesn't come home."

"Does that happen often?" I asked.

"Two or three times a week."

Military Terms Interpreted.

[Girard, in Philadelphia Ledger:] Things to remember when using military vocabulary:

A "rookie" is a recruit.

An officer never "enlists." He is commissioned by the President of the United States. Only privates, soldiers, including corporals and sergeants, can "enlist."

To be "drafted" means to be forced into the military or naval service.

To "volunteer" means to go into the service willingly.

"Rank and file" do not mean officers and enlisted men. "Rank" is a row of soldiers and "file" means a man in the front rank with the man or men directly behind him.

"Squad" is a part of a company. A captain commands a company and he has under him a first lieutenant and a second lieutenant.

A major commands a battalion, which is made up of four companies. A regiment is commanded by a colonel and it comprises three battalions, so that a regiment is made up of twelve companies.

The new army law abolishes the grade of brigader-general. Sooner or later, if that law passes, a general will jump directly to major-general.

A general of the army corresponds to an admiral of the navy. A lieutenant-general ranks with a vice-admiral and a major-general with a rear-admiral.

Since Dewey's death there is no American admiral and we have only vice- admirals. Neither is the chief of staff general or lieutenant-general. Chief of Staff is a major-general.

The titles of lieutenant-general and general, vice-admiral and admiral must be especially created by act of Congress.

President Wilson is commander-in-chief of both army and navy. He has the right to take direct command of the fleet or the army of any of the men. Every President during his term of office stands at the head of both the army and the navy—and there as the supreme commander.

He can dismiss any officer, no matter how high or low the rank. He appoints all officers.

ALL WANT HAND OUT.

Property Boss in "Close at Kitchen" Has Grouch.

The boss property man of "Close Out of the Kitchen," which is to open at the Mason tomorrow night, has a grievance. He says this is the first job he ever had since he became a boss property man in which he didn't share newspaper publicity with his star. And, according to his own statement, this property man is fatter with publicity per square inch than any he ever held.

"Why," he declared the other night, "there never was a boss property man had a job like this. Every night I handle all the props that comes off the stage—a half a dozen at least and sometimes more—and half, plenty of candied yams, sweet toes, Southern style, corn pone, almonds, olives, mighty good coffee and oodles of the best kind of eats that can be bought. But, no matter how to see the stage hands fuss over the props Nina up and wait on me, or to begin the hand-out. Why, I'm not with any imagination at all not to be able to see why I'm the only popular little boss property man on the road."

Dallas Girls "Adopt" Sailors.

[Dallas News:] "Every-girl-a-recruit" is the title of a movement just started in Dallas.

A young woman telephoned Lieut. D. E. Kemp, in charge of navy recruiting, and asked him to give the name of a "brave and handsome" young recruit, who would like to be adopted by a nice young girl. She said she had heard that many young women of other cities had "adopted" sailors, and she wanted a big, jolly sailor for herself. Lieut. Kemp told her he had hundreds of fine looking brave and handsome men. He could send the dozen every day and not miss them. However, in order not to be partial, he referred her to the names of recruits published daily, telling her to take her choice. She declined, as she wanted at least "to see her man" before she accepted him, and he was invited to call at the station and look him out.

Lieut. Kemp said the "every-girl-adopt-a-recruit" is not new, but known as the "Evelyn movement," as it was originated by a young woman by that name. She began to write to their sailors, send them candy and cakes, and items of interest, and the custom of sending girl pictures and trinkets to foreign lands.

Bare Feet an Economy Item.

[Portland Oregonian:] That children shall go barefoot this summer to save sole leather is the unique plan broached by Mrs. Taft to aid in the campaign for the reduction of the high cost of living. Patriotism and the conservation of material are incident to the war. Local mothers and women, whose children have always enjoyed this freedom seasonably at intervals, embraced the idea enthusiastically, and from the preparations the youth of Arleta will go barefoot this summer as never before.

It is planned to have the formal open season for [illegible] with a big barefoot parade.

The Aged Flea.

[Everybody's Magazine:] "Now, Tommy, go out to the old shed and hitch the horse to the old cart."

Son: Why not to the new one, father?

Father: Wear out the old ones first is my motto, my son.

Son: Well, then, father, you go out and hitch up the horse.

Turbaed Philosophy.

[Charlotte News:] "Truth is stranger than fiction," and it is true, that even in the midst of human kindness there is ever present the wild onion of selfishness.

There is no blight so [illegible] blessing is not interwoven. For instance, a wooden leg does not have to have [illegible] times.

"Looking Forward to the New Blackstone's"

The Stirring Incentive to Wonderful "FOURTH-OFF" Sales

---Stocks of the Following Lines of Highest Class Merchandise:

—Laces, Embroideries, Trimmings, Hand Bags and Purses, Novelty Jewelery, Colored Neckwear, Fancy Ribbons

—There's everything! and the beauty of it is, every piece of merchandise and every yard of goods involved scintillates and invites with that rare quality and exclusiveness which one naturally looks for and finds in whatever is purchased at Blackstone's — Amazing choice! For everyone! All "Fourth Off" Sales on Main Floor.

Entire Stock Laces at $3 Yd. and up

—Lace bands and flouncings of wonderful beauty in real and imitation Laces; white, cream, ecru and black. Novelty Laces spangled, tinseled and beaded. Rich beaded trimmings in bands and galloons. Dainty embroidered flouncings in organdy and batiste — and all at 1/4 Off

Entire Stock Colored Novelty Neckwear

—They all say—"The prettiest styles in Los Angeles"—Collars, sets, Vestees and Ascots. White, trimmed or embroidered in colors. All fancy colored sports designs in Georgette, Voile and Khaki-Kool, etc. 1/4 Off

Fine Novelty Ribbons from $1.00 yard and up

—This includes all printed warp taffetas in plaids and stripes. Satin and velour brocades in exquisite colorings and designs, wide plain moires, messalines and failles in a wide range of shadings—Correct sorts for every purpose. 1/4 Off

All Our Novelty Jewelry from $3.00 up

—Also fancy combs and hair ornaments. Jet and pearl strings excepted. The season's latest ideas in fancy beaded necklaces and lavallieres, brooches and barpins. Also earrings, finger rings, hatpins, vanity cases, silver and gold mesh bags, beaded bags, etc. 1/4 Off

Entire Stock Leather Covered Novelties

—If you want to make any kind of an inexpensive, but useful gift, choose from this collection of fitted traveling cases, manicure sets, drinking cup and scores of other novelties and save one-fourth the spending money. 1/4 Off

Every Bag and Purse from $6 up

—Entire stock of handbags and purses from $6.00 up.

—Fancy and staple shapes of leather handbags and envelope purses in an immense assortment of styles and leathers—Panther seal, pin seal, vachette, walrus, cobra seal, etc. Also the very newest conceits in sports bags showing great variety in colors and color combinations. 1/4 Off

Continuing Exploitation of Extraordinary Values in

May Garment Sale



—It will be a great day Monday!

Gowns--Dresses--Suits--Coats

—irresistible in Styles and Prices

—The Blackstone policy demands a constant change of selection—hence current styles are offered NOW—in the heart of the wearing season, at most important reductions.

—Garments of the very highest character, developed in materials of quality and Fashion, pre-eminently suitable for the occasions for which they were designed.



—Revised Prices Merit Close Attention

—Evening and Afternoon Gowns—Street Frocks

23 Regular $ 25.00 Gowns, $ 14.75
2 Regular $ 75.00 Gowns, $ 35.00
1 Regular $150.00 Gown, $ 50.00
1 Regular $115.00 Gown, $ 50.00
2 Regular $ 79.50 Gowns, $ 50.00
3 Regular $ 89.50 Gowns, $ 50.00
1 Regular $ 75.00 Gown, $ 37.50
5 Regular $ 95.00 Gowns, $ 50.00
2 Regular $110.00 Gowns, $ 50.00
4 Regular $100.00 Gowns, $ 50.00

1 Regular $125.00 Gown .....$ 50.00
1 Regular $200.00 Gown .....$ 50.00
1 Regular $115.00 Gown .....$ 65.00
1 Regular $150.00 Gown .....$ 65.00
1 Regular $110.00 Gown .....$ 65.00
1 Regular $125.00 Gown .....$ 65.00
1 Regular $100.00 Gown .....$ 65.00
2 Regular $110.00 Gowns.....$ 69.50
1 Regular $135.00 Gown .....$ 87.50
1 Regular $175.00 Gown $100.00
1 Regular $175.00 Gown $115.00
1 Regular $165.00 Gown $100.00

SUITS

1 Regular $ 29.50 Suit $25.00
7 Regular $ 35.00 Suits $25.00
6 Regular $ 37.50 Suits $25.00
5 Regular $ 39.50 Suits $25.00
1 Regular $ 42.50 Suit $25.00
1 Regular $ 45.00 Suit $25.00
1 Regular $ 55.00 Suit $25.00
1 Regular $ 45.00 Suit $30.00

COATS

9 Regular $35.00 Coats $25.00
9 Regular $39.50 Coats $25.00
1 Regular $45.00 Coat $25.00
1 Regular $48.50 Coat $25.00
8 Regular $15.00 Coats $12.50
1 Regular $16.50 Coat $12.50
2 Regular $19.50 Coats $12.50
1 Regular $17.50 Coat $12.50

SUITS

1 Regular $ 57.50 Suit $37.50
5 Regular $ 50.00 Suits $39.50
1 Regular $ 65.00 Suit $42.50
1 Regular $ 85.00 Suit $42.50
2 Regular $ 95.00 Suits $47.50
1 Regular $ 75.00 Suit $50.00
1 Regular $100.00 Suit $50.00
1 Regular $ 89.50 Suit $59.50

New Styles Worth Seeing in Mid-May Sale

Trimmed Hats

---Distinctively Blackstone Millinery



—More Beautiful Than Ever—More Stunningly Attractive—More Remarkable in Value

—Mostly one of a kind so your choice is practically unlimited.

—Prices so conveniently arranged they tug at every woman's pocketbook.

—Big Black Hats and Lisere Sailor, Turbans and medium styles with a large showing of Hand-made Hats. Also sports models galore.

—Nothing smart is missing!

—And everything is new and ultra desirable for midsummer wear.

There'll Be Crowds Bigger and More Enthusiastic Than Usual

—In spite of the crowds that made our April Month-End Sale of millinery the biggest in our history, we feel justified in expecting still greater crowds tomorrow when we look at the rarely beautiful hats dignifying this mid-May event. The following are significant of the occasion—

Regular $10.00 and $12.50 Hats for $ 4.95
Regular $15.00 and $17.50 Hats for $ 7.50
Regular $20.00 to $25.00 Hats for $10.00
Regular $27.50 and $30.00 Hats for $12.50

No Debating About Hosiery After You've Once Worn "Onyx" Richelieu Ribbed Silk Stockings

—Something Very Different and Very Charming—Pair $1.50

—They are made with the wear-resisting lisle sole and garter top—one of the popular "Onyx" novelties so very, very attractive with pumps. They come in Silver, Gold, Bronze, Gray, Suede, Champagne and Putty.



"Sterling" Knit Union Suits are smoothly serviceable

—And just now we are showing a splendid new shipment.

—V-necks, sleeveless, with cuff knee; desirable weight for summer wear in both flesh and white.

—Plain Lisle, $2.75—Silk Lisle, $3.50—Silk and Lisle, $4.25.

Sample Brass and Steel Beds One-Quarter Off

—Full and Three-Quarter Sizes—Former Prices $7.50 to $25.00

—Those who have shopped around will know what a treat this is. With all metals gone sky high in price a 25 per cent. reduction is remarkable. Attractive designs and best construction; guaranteed Lacquer and Enamel. Just about one dozen in the lot.

Equal Number of Bed Springs at One-Quarter Off

—Sizes to Match the Beds—Former Prices $5.00 to $16.00

—First quality steel frame and woven wire spring. Best values anywhere at regular prices. Sale Fourth Floor.

They're "Odds"

$6.50 Linen Tablecloths $5.25

—The best odds you ever saw, and the saving is most unusual at this time of advancing prices. 70x88-inch size. Plain centers with round designs in eight good patterns. Only 17 to close out Monday at $5.25. Rear of south aisle, main floor.

Bleached Bed Sheet Bargains

—Seamless, full bleached sheets of excellent quality, torn and hemmed with three and one inch hems

$1.00 72x90 Sheets 90c
$1.10 81x90 Sheets 95c
$1.35 81x108 Sheets $1.25
42x36 Pillow Cases 22½c; 45x36 Pillow Cases 25c

35c Scotch Gingham

—Imported tissues in checks, stripes and plaids. 23 and 30 inches wide. at 22½c yd.

$2.00 Bolt of Longcloth

—Beautiful soft finish cloth for underwear. 10 yards in a piece at $1.50 bolt

40 in. Nurses' Uniform Cloth

—Just five pieces of that fine linen finish cloth left. Old price Monday at 25c yd.

Closing Out All Rag Rugs



—If you have any use now or in the near future for a Real Rag Rug don't fail to take advantage of this close-out sale.

—Plain and fancy borders; nearly all colors.

—85c 22x36 rugs now 64c
—$1.50 27x54 rugs now $1.13
—$2.00 36x72 rugs now $1.50
—$4.00 4x7 rugs now $3.00
—$7.50 6x9 rugs now $5.63

Home 10259 **N. B. Blackstone Co.** Main 7215
318-320-322 South Broadway

For Figure Beauty and Comfort

Select a "Bien Jolie" Corset

—A Model Specially Adapted for Summer Wear $5

—When you are supplying underwear needs, look to your corset—Select a "Bien Jolie"—the corset extremely smart and comfortable for the slight to medium figures, low bust and lightly boned. Made of Grecian Treco Mesh.

Elastic Girdles $1 to $9.00

—A matchless assortment of these famously sensible new elastic girdles—Absolutely perfect for dancing, golfing, bathing and playing tennis. Short, medium and long in pink and white.

Elastic Reducing Brassieres $3.00, $4.00 and $5.00

—Made of soft elastic web, hooked in back with straps over shoulders—A wonderfully popular garment with women of large figure. 3rd floor.

The Bright Side of Sunshine Land—People and Their Doings—A Hundred or More Happy Affairs

SOCIETY.

A DEBUTANTE'S LETTER.

Los Angeles, May 12.

Darling:

The hero of the week has certainly been "Ian Hay," Capt. Jack [illegible], D.S.O. of the Sutherland Highlanders, who is that aristocratic type of Britishman that captivates everyone. His war lecture at Trinity Auditorium on Tuesday night was a regular rendezvous of rank and fashion. Positively everybody was there from Guy Cochranes, the William Garlands, the Michael J. Connollys, the Brunswigs, a whole host of Pasadena Monicans including the Hugo Reids and the E. P. Morphys, the [illegible] Dr. W. H. Cornett, a bevy of golf men in Hugo Johnson, Charles E. Orr, Jack Niven, [illegible] L. Valely, Norman J. Kerr and Jed, oh the competition for the honor of entertaining the hero of the evening had given fifty dinners and everyone had his digestive apparatus been able to stand the strain. As it was he dined and lunched over with the Redmaynes one night and with the bevy of golf fans another night and divided his time into courses with numerous different ardent hosts and hostesses like him for wearing evening clothes instead of his uniform and [illegible] too. One of his great charms was his wonderful memory for names. Directly he heard Orr's name, for instance, he said, "What, the great International footballer?" and Orr's friends beamed with pride. And any of us who could pick up a stylish English [illegible] to mention, he always knew about the family at home. Probably went to school with 'em.

He really did talk as well as [illegible] with just those little touches of pathos and humor in succession that brought such a great picture before us. We had a little story about the irate Scot who indignantly asked a Canadian who had tormented him "Has it dawned to you what wid happin in Russhia, the French and the [illegible] Allies if Scotland made a separate peace with Germany?"

Think of it, Susie, he has been married two years and has [illegible] with his wife for a couple of minutes. And all the money from his lectures goes to a fund for disabled Scottish soldiers. It was really funny how the local [illegible] provided him with a band, an [illegible] and two nice elderly gentlemen to take care of him. These [illegible] upon taking him up and down every street and telling him [illegible] and introducing him to the [illegible] at all the great [illegible] I believe the Doheny garage was one that enjoyed that [illegible].

Did you hear the finale of the burglary? The prisoner was [illegible] brought out to the house [illegible] don't know why—but to hear [illegible] tell how all the ladies [illegible] neighborhood dolled up for [illegible] is a scream. But all [illegible], many of them coming [illegible] Chicago, were discourtesively [illegible] about the greater [illegible] and decorum that exists in [illegible]. When the gentleman arrived [illegible] proved to be a recent neighbor [illegible] here in—yes, Chicago! We [illegible] most of our luxuries, you [illegible].

[illegible] women's golf tournament [illegible] Annandale this time—[illegible] all the players and it [illegible], Little Kathlean Wright, [illegible] Doreen Kavanaugh [illegible] the most scintillating [illegible] of the tournament. Golf is [illegible] quite a debutantish game. [illegible] looked so delightful in [illegible] clothes—these sporting [illegible] so becoming, aren't they [illegible].

[illegible] is a perfect ferocity of [illegible] going on. Mrs. E. R. Wil[illegible] for instance, knitted all [illegible] time. Can you imagine [illegible] when, in opening a new [illegible] years, it bore a German [illegible] of German instructions for [illegible].

[illegible] good to see Mrs. K. K. [illegible] back among us, looking so [illegible] jolly and remembering to [illegible] everybody's baby and in[illegible]. How does she remember them all? She was busily [illegible] a pair of golf stockings for [illegible], my dear, she positively [illegible] me to turn the heel! They [illegible] me how to do that for [illegible] at my French convent and [illegible] I failed I had to put ten [illegible] in the poor box. It is [illegible] think of those generous [illegible] being discredited as [illegible] in heaven. I must have [illegible] a franc.

[illegible] started valiantly on war [illegible] Grace Thomas, for in[illegible] almost come to the place [illegible] feels she ought to sham[illegible] hair and manicure her [illegible]. And I caught Kathleen [illegible] tearfully at cotton night[illegible] week—wondering if one [illegible] sleep in the things.

[illegible] society wives are waxing [illegible] because their re[illegible] houses have started raising [illegible] other people's back [illegible], their own gardens [illegible] so delightfully to lawns [illegible] that it seemed a sin to [illegible] but if a less artistic [illegible] has an lovely bare [illegible] one must grow taters [illegible] days, and there you [illegible] expensive gardeners are [illegible] interest in watching [illegible] employer wax perspiry [illegible] over the wall.

[illegible] suffering agonies of [illegible], while war wed[illegible] not necessarily stylish, [illegible] are all right. So [illegible] went north they had a [illegible]. And now Neal [illegible] week and she could not [illegible] away broken-hearted. [illegible] still corresponding quite [illegible] with Norman at An[illegible], of course, she can't [illegible] to be a hermit and [illegible] very much on the [illegible] reader she calls attention [illegible] pretty hands by declaring [illegible] doesn't seem quite nice [illegible] in these simple-life [illegible].

[illegible] course it isn't quite nice [illegible] with sumptuous feeds [illegible] especially at home. Of [illegible] little crowd happens to [illegible] country club or town res[illegible], it's absurd not to eat [illegible] offers without re[illegible] the right hand column. [illegible] entertaining has to be [illegible] Crossish or Navy Leaguish [illegible] game of bridge, dear, [illegible] to go to the Red Cross" [illegible], the circumstances [illegible] to keep it too select. So [illegible] ambitious are finding [illegible] in war times—one [illegible] people at all sorts [illegible] nowadays, radiantly [illegible] their bit."

[illegible] Red Cross garden party [illegible] May 19 at the Palmers' delightful place on the Arroyo Seco. Elsie and Dickie Palmer know all the merry tennis and debutante crowd and intend making it a roaring success. Of course the Sutton sisters will all be there, these popular girls, May, Ethel, Violet and Florence, are turning their tennis to good account these days. They can always be counted upon to attract the crowds.

And the tennis people were the first to insist that they did not want the expensive silver trophies at their championships, but preferred the money to go to relief work. When the golfers follow suit, sports will become a financial as well as a physical asset. I never could understand why an affluent golfer should need the lure of luxurious cups in a tournament.

Well, so long, darling,

Your loving

BETTY.

May with Variations.

The small boy says:

"May is the time to go fishin' and swimmin'; time to git ready to cram fer final examinations and learn your piece for the last day o' school."

The T.B.M. says:

"May is the month when the odor of pine needles and bacon frying on red coals get all mixed up with bills and musty papers. Time to get out the old straw and put on the white shoes."

The bride-elect says:

"May is the time to make the last feverish rush for the trousseau things that have been forgotten; the time to be honored with showers and luncheons as one will never be honored again. The time to vow undying loyalty to the girls who are to be left behind in unwedded loneliness, and the time to make a thousand resolutions, which one knows will never be kept."

Notwithstanding that the Red Cross has taken the place of honor for the past months, the members of the Bride's Union have declared that the month of May belongs to them exclusively, as well as the month of June, and so demand the limelight for the time being.

To Marry Tuesday.

An elaborate wedding, next Tuesday morning, will be that of Miss Bernice Bailey, daughter of Mr. and Mrs. Benjamin F. Bailey, of No. 1624 Argyle avenue, Hollywood, and Arthur T. Earl of this city. The ceremony will be conducted at the Hollywood Methodist Episcopal Church, and about 600 guests will be present.

The bride will be attended by Miss Jessie Wright, as maid of honor, and by the Misses Sarajo Pickering, Ethel Lasham and Norma Gleason, bridesmaids. Little Beiva Bailey, sister of the bride, will be the ring bearer. The groom will be attended by Laurence Rentch. The ushers will be William Hunkins, Elmert Mueller and Russell Tuck. The ceremony will be performed by Rev. E. P. Ryland, assisted by Dr. Murkett.

A pretty feature will be the singing of the wedding march by eight girls, friends of the bride. Mrs. Carl Jacobson will be the organist, and Mrs. Grace W. Mabee will sing a solo, and also a duet with Miss Hall.

After the ceremony a reception will be held at the home of the bride's parents, following which the couple will leave on an extended trip north.

They will be at home after July 1 at No. 7424 Sunset boulevard.

Stanchfield-Heeb Wedding.

Miss Beatrice Stanchfield will become the bride of Louis B. Heeb, a prominent broker, Tuesday morning at St. Thomas's Church. Only immediate friends and relatives will be present.

The bride will wear a white silk suit with picture hat to match, and will carry a shower bouquet of lilies of the valley and orchids. She will be attended by her sister, Miss Lola Stanchfield, and Raymond L. Somers will be best man for the groom.

A wedding breakfast at the Alexandria will follow the ceremony, after which the couple will depart on their honeymoon trip, which will be made by auto. They will tour northward to San Francisco, and later to Yosemite and Yellowstone Park.

When they return to Los Angeles it will be to occupy the beautiful home being built for them as a wedding gift by the groom's father, at No. 1744 Van Ness avenue, Hollywood.

Gallant Highlander Entertained.

It was the privilege of Mr. and Mrs. Martin Redmayne of No. 944 Third street, Santa Monica, to entertain Capt. Jock Bieth of the Sutherland and Argyl Highlanders Wednesday and Wednesday night.

Capt. Beith has won the right to append D.S.O. to his name; the letters stand for Distinguished Service Order, which is a decoration more coveted than the Victoria Cross, meaning, as it does, a continuous stretch of gallantry instead of one spectacular deed.

Capt. Beith was invalided on account of desperate wounds and came to America to conduct a series of lectures for the benefit of Scottish orphans and widows.

He went to Santa Barbara Thursday morning and returned to town yesterday. Today he will leave for Denver and from there will return to "somewhere in France."

Dinner, Cards, Dancing.

Miss Lena L. Beers of No. 1643 North Raymond avenue, Pasadena, entertained with a dinner party Thursday evening for several friends.

The house was decorated with white roses and the floral charms of the month of May were represented also in the table decorations, which were natural flowers for the centerpiece and tiny pots holding artificial flowers at each place.

Covers were laid for the Misses Dolly and Bessie Conway of Ocean Park, Miss Suree Schneider of Santa Monica and Miss Blanche Mans-



Miss Doreen Kavanaugh.



Miss Constance Bachelier.



Miss Kathleen Kavanaugh

Miss Evelyn Dair.

Miss Esther Dorothy Williams.

Miss Mabel Korn.

A bouquet of beauties.

Miss Constance Bachelier, whose marriage to Paul L. Gifford of Boston will be a June event. The Misses Doreen and Kathleen Kavanaugh are ardent Red Cross workers and golf enthusiasts. Miss Mabel Korn, the charming daughter of Mr. and Mrs. J. Korn, who recently announced her engagement to Jules Gerstenfeld of San Francisco. Miss Esther Dorothy Williams, whose parents entertained in honor of her eighteenth birthday. Miss Evelyn Dair celebrated her twenty-first birthday recently with a dancing party.

ALL WANT HAND OUT.

Property Boss in "Come out Kitchen" Has Grouch.

The boss property man of "Come Out of the Kitchen," which will open at the Mason tomorrow night, has a grievance. He says this is the first job he ever had since he became a boss property man in which he didn't share newspaper publicity with his star. And, according to his own statement, this present job is fatter with publicity possibilities than any he ever held.

"Why," he declared the other night, "there never was a boss property man had a job like mine. Every night I handle all the props comes off the stage—a half a chicken at least and sometimes more than half, plenty of candied sweet potatoes, Southern style, corn pudding, almonds, olives, mighty good ice cream and oodles of the best ice cream that can be bought. Say, you ought to see the stage hands down on the stage line up and wait for the signal to begin the hand-out. Anybody with any imagination at all ought to be able to see why I'm the most popular little boss property man on the road."

Dallas Girls "Adopt" Sailors.

[Dallas News:] "Every-girl-adopt-a-recruit" is the title of a movement just started in Dallas.

A young woman telephoned Lieut. D. E. Kemp, in charge of navy recruiting, and asked him for the name of a "brave and handsome" young recruit, who would like to be adopted by a nice young woman. She said she had heard how the young women of other cities had "adopted" sailors, and she wanted a big, jolly sailor for herself. Lieut. Kemp told her he had been obtaining brave and handsome sailors by the dozen every day and was confident he could find one for her. However, in order not to be partial, he referred her to the names of all recruits published daily, telling her to take her choice. She declared she wanted at least "to see her sailor" before she accepted the invitation and asked him to call at the station and point him out.

Lieut. Kemp said the "Every-girl-adopt-a-recruit" is practically known as the "Evelyn movement," as it was originated by a young woman by that name. The plan is to write to their sailors, swap photos, send them candy and other tokens of interest, and the sailors send the girl pictures and trinkets from foreign lands.

Bare Feet an Economy Exponent.

[Portland Oregonian:] That children shall go barefoot this summer to save sole leather was the unique plan broached by Albany as aid in the campaign for the solution of the high cost of living problem and the conservation of material incident to the war. Local mothers, women, whose children have never enjoyed this freedom except at rare intervals, embraced the idea enthusiastically, and from the presentations the youth of Albany will go barefoot this summer en masse.

It is planned to inaugurate the open season for discarding shoes with a big barefoot parade.

The Aged First.

[Everybody's Magazine:] Father: Tommy, go out to the barn and hitch the horse to the old sled.

Son: Why not to the new auto, father?

Father: Wear out the old first, my motto, my son.

Son: Well, then, father, you go out and hitch up the horse.

Tarheel Philosophy.

[Charlotte News:] Tragic as it is true, that even in the milk of human kindness there is very often a wild onion of selfishness.

There is no blight in which a blessing is not intertwined. For instance, a wooden legged man does not have to have but one shoe at times.

day boards expects to arrange is a jiu-jitsu contest between Patrick H. Higgins, widely-known Los Angeles amateur sportsman, and Prof. Ito, the Japanese champion. The L.A.A.C. quartette will open the programme and later the floor of the gymnasium will be turned over to the dancers.

The affair is in charge of Andrew Mullen, May entertainment chairman, assisted by a committee of well-known clubmen, who will serve as contest officials. Included are William W. Woods, William E. Bush, Dr. George H. Kress, Dr. Albert Solland, L. Frank Baum, C. C. C. Tatum, Albert Bayer, Charles Sumner Kent, Ralph C. Hamlin, Robert B. Armstrong, George C. Cline, John F. Powers and Harry G. Holabird, while Brig.-Gen. Robert Wankowski will serve for the Seventh Regiment.

Betrothal Announcement.

Mr. and Mrs. Henry Salkey of No. 1814 South Berendo street announce the engagement of their daughter, Lola May, to Harry Delmer of San Francisco. No date has as yet been set for the wedding.

Tennis Exhibition Success.

The tennis exhibition given at the Garden Courts yesterday afternoon for the benefit of the suffering children of Belgium was a distinct success.

The decorations were in keeping with the spirit of the affair, featuring the Belgian flag and pictures of King Albert.

The clever work of the professional players was especially enjoyable, and the dance in the evening was not the least of the attractive offerings on the day's programme.

Among the box-holders were: Messrs. Fred W. Stick, Ed H. Bogardus, Ralph K. Burdick, Robert E. McJohnston, Ingle Carpenter, C. H. Lippincott, Vernon C. Herron and John W. Moulton and Mrs. Harry Lombard, Mrs. George Fusenot, Mrs. John Treanor, Mrs. Simpson Sinsabaugh, Mrs. Harry Robinson, Mrs. Willoughby Rodman and Mrs. Carey Marble.

Mrs. Greenlee Entertains.

A garden party which turned out to be an indoor party on account of the bad humor of J. Pluvius, was given yesterday afternoon by Mrs. Greenlee of No. 1410 North Marengo avenue, for a party of about thirty friends.

Mrs. Greenlee had planned the party in the open especially to show off the lovely California weather to her guests, who for the most part are from the East, but the rain clouds determined otherwise, and the evening was passed none the less pleasantly in the spacious rooms, made fragrant with flowers.

After dinner J. R. Karns, as toastmaster, demanded toasts from all present.

Among those who enjoyed the evening were: Rev. Mr. Prugh of San Gabriel, 93 years old; Rev. and Mrs. Harnish, Miss Kate Giller, Mr. and Mrs. Bush, Miss Nora Limbers, Mrs. J. W. Thompson, Miss Alice Thompson, Mrs. E. Bero, Miss Mary E. Nolf, Mrs. Levi McQuistion, J. R. Karns, Mrs. Henera McQuistion, Mrs. Kinter Hamilton, W. B. Karns, Mrs. Emma Roessing, Mrs. Ada S. Kellerman, Mr. and Mrs. Martin E. Geibel, Rev. Edward Campbell, W. G. Haze and Miss Eunice Brown.

Pretty Home Wedding.

The evening of the 3rd inst. a number of friends and relatives assembled to witness the marriage of Miss Marie Back to Alexander Arthur Derry, Jr., at the home of the bride's uncle and aunt, Mr. and Mrs. Julius Back of No. 300 East Thirty-sixth street.

The house was decorated with pink and white flowers and a charming bridal bower of white roses made a suitable frame for the bridal couple. The bride wore a gown of white satin, with overdrape of net, and a long, filmy veil, and carried a shower bouquet of lily of the valley. The matron of honor, Mrs. Julius Back, was gowned in pink, with pearl trimming, and carried pink roses. The bridesmaids were in yellow frocks, with shower bouquets of yellow roses. The groom was attended by Charles Muller.

After a short wedding trip the couple will make their home in Los Angeles.

Delightful May Musicale.

Mrs. William John Wilson and Mrs. Adele B. Price were joint hostesses at a musicale recently given at the home of the former, No. 1165 West Thirty-seventh street. Seventy-five guests were invited. The house was decorated with May flowers, big baskets filled with blossoms being used in profusion about the rooms.

At the tea table Mrs. P. M. Young and Mrs. Edward Butterworth dispensed hospitality and receiving with the hostesses were Mrs. Butterworth and Mrs. Thomas Powell.

Those who assisted on the programme are: Mrs. John Young, pianist; Mrs. Adele B. Price, vocalist, and Mrs. Gertrude Keller Bagley, dramatic reader.

Entertains at Benefit.

Mrs. George Mitchell of Glendale opened her house and grounds last week for a benefit garden party and tea given for the British ambulance. A fish pond, a bazaar, light refreshments and a programme furnished an enjoyable afternoon.

Mrs. Kurtz Entertains.

Mrs. Carl Kurtz of South Alvarado street entertained twenty-four guests with a dinner and auction bridge afterward. The table was attractively decorated with spring flowers.

Encore Wedding.

Mr. and Mrs. Edwin Ahrens of No. 2915 Western avenue celebrated their first wedding anniversary Saturday a week ago, and the affair was turned into an impromptu wedding, for among the guests were the bridesmaids, Miss Lela Brown and Miss Thelma Brown, and the former best man, Vincent Close. So the couple took their place beneath a pretty wedding bell made of white roses, and a mock wedding was enjoyed.

The evening was spent with cards, dancing and an informal musical programme. About fifty guests were present.

Engagement Announcement.

Mr. and Mrs. Sol Meyer of No. 1546 Fourth avenue have announced the engagement of their daughter, Eugenia, to Milton L. Cohn of New York. The wedding will take place in the fall and the young people will probably make their home in the East.

The Meyers and their daughter are now at Coronado, where they

Clure, P. Morgan, G. MacGinnis, George Mosselle, Will Mosselle, M. Leonard, H. L. Miller, C. Mendelson, J. McDermaid, M. Morrill, A. C. Moore, F. Knapp, U. L. McIntosh, W. A. Moorehouse, C. Oxley and Sidney Lee Grover; Miss Olive Nordstrum, Miss Josephine Nordstrum, M. Neighbourd, Eva Neubougher, C. F. Parker, E. L. Passmore, E. Higgle, Paul Ridley, F. Spring, Symmes, A. J. Stoner, Paul Strain, G. M. Saurrett, Tillie Sonneman, V. Setterdahl, E. Stroud, H. Banborn, M. Stein, M. Thode, Miss Thode, F. Toolen, F. Sohn, A. M. Smith, Harvey Smith, H. Kelly, M. Logan, F. Delster, Foster Wright, W. L. Leland, M. Kramer, J. Watson, Miss Wilkinson, Myers White, Barlow Willard, Mayme Winzor, Barker Vanzant, H. Zahn, W. Ferguson, F. Wilson, O. C. Welbourn, E. Leck, M. Marin, C. Gibson, W. Werdin, C. McConigal, O. Stimpson, A. Sautter, M. Irwin, G. Sanborn, M. Wagoner, M. Shumate, C. West, A. Hedrick, W. Lowe, J. Levy, Miss Randall, W. Wick, E. Salisbury, C. Gutsmithl, G. Graves, Mr. Hawkins-Ambler, M. Danziger, A. Cress, C. Bassett, M. S. Pier, F. Gibson, L. Richardson, J. Allington, J. Zadeck, C. Woodle, H. Mason, C. Taylor, B. Crow, C. Leppo, W. Jenkins, Ora Faulconer, Miss Mann, R. Rose and A. Beyrle.

Prizes were received by Mrs. H. Barbour, P. Willard, F. Toolen, G. McKay, M. Leonard, C. Mendelson, Willford, John, C. Gibson and Adelle Lindenbaum.

Decorations and score cards were all in pink and white.

Interesting Dinner Coming.

To the members of the Los Angeles Athletic Club the entertainment affair of chief interest this month is the formal dinner, supplemented by a special programme of athletic events, which the club's entertainment board has announced for next Friday evening. It is really to be a benefit affair of military interest, for part of the receipts will go to augment the mess fund of the Seventh Regiment, now in camp at Arcadia. It carries more than the usual interest to the ladies, too, because it will be the first time in the club's history that an affair of the kind, usually reserved exclusively for masculine interest, has been arranged for their entertainment.

Many thrilling features will be presented on the athletic programme which will follow the formal dinner in the main dining-room at 7 p.m. There will be contests and exhibitions by professional and amateur wrestlers, also boxing, jiu-jitsu and broadsword contests by Japanese professionals. A special feature which the entertainment

an enjoyable dancing party at the Regent Arms Saturday evening. Masses of wild flowers were used for decorations. Dancing, appetizing refreshments, and a splendid social time were enjoyed by the following guests: Fern Ashley, Marion Brown, Marguerite Cheever, Cecil Clark, Ruth Cornell, Joye Dawe, Grace Downing, Alice Fowler, Lillian Ferguson, Kathryn Goodwin, Hazel Grundy, Inez Grosfield, Katherine Green, Verla Hart, Elizabeth Hughes, Louise Hamilton, Ethel Johnson, Virginia Judge, Anne Kelly, Katherine Kelly, Margaret Kemp, Clara Louise Lewis, Nora McSweeny, Marjory Miller, Marie Rendall, Mary Teltsworth, Irma Weber, Nell Watts, Elizabeth Wade, Lucy Wiellzennes, Messrs. Herbert Krauch, John Cummings, Clarence Runkle, Raymond Kenyon, Clark Teltsworth, Joe Ferguson, George Burral, Kenneth Metcalfe, H. Baird, Lester Havens, Cyril Edwards, Bob Critchlow, Howard Stickney, Jack Royer, Clifford Hughes, Sumner Cheever, Howard Gould, George Pennimore, Harry Tucker, Paul Perrish, Samuel Steelman, Bob Lewis, Charles Havens, Walter Stanley, Ira Sanders, Warren Martin, Ralph Fallor, Burton Pearce, Sam Mayo and William Bartlett.

Entertains at Bryson.

Mrs. Charles Edwin de Mund entertained Tuesday at the Bryson with a large reception and card party. The decorations were lilies and roses. The refreshments were designs of hearts, diamonds, clubs and spades. The following ladies assisted in receiving: Mmes. William Saurrett, Charles McClure, E. A. Anthony, Adelle Lindenbaum, Myers White, Willford M. John, Otto Gutsmithi and Miss Mildred Holdbrook. F. Toolen, C. Parker and Ida Chapman.

The guests included Mmes. E. A. Anthony, C. Alvarez, B. F. Blinn, Barbour, G. L. Butterfield, D. Barbour, M. Baggott, G. P. Bullard, J. C. Brown, H. Brainard, M. De Mund, Ira Chapman, R. C. Camp, C. Solomon, H. Crawford, Grace Comegys, Ida Chapman, J. E. Ford, M. Freese, C. Fagg, Estella Evans, Mayme Goodrich, G. Goodman, James Hagarty, M. John, M. Holdbrook, V. Hickock, M. Hebberd, P. C. Johnson, R. W. Johnson, P. C. Kenyon, C. Kerr, C. F. Kuster, A. P. Kuder, D. Imholtz, W. Hill, Ruth Hayward, W. Lawson, Adelle Lindenbaum, J. Leanard, Georgia McKay, C. H. Mefield and Mrs. W. Marfleet, all of Pasadena.

Cards and dancing were enjoyed after dinner.

Informal Dancing Party.

An informal dancing party was given by Mr. and Mrs. Frank J. Dair of No. 2957 Dalton avenue last Thursday evening, complimentary to their daughter, Miss Evelyn Dair, it being her twenty-first birthday anniversary. The house was decorated with a profusion of Cecil Brunner roses and ferns. The programmes were pink and the same delicate color predominated in the decoration of the birthday cake, that was surmounted by twenty-one candles. Those who enjoyed the evening are Misses Eunice Brown, Isabella Angelotty, Myrtle Scheerer, Eleanor Bryon, Florence Aderstrom, Eleanor DeLong, Mary Robertson, Marian Askley, Vera Pendleton, Evelyn Dair, Messrs. Charles Finlayson, Edmund McClure, Frank Wilcox, Dale Mullins, Stanley Stoneman, Frank Dair, Harold Cashin, William Irwin, Oliver Ennis, Howard Green and Donald Clement.

Party for Daughter.

Mr. and Mrs. W. J. Williams of No. 344 Madeline drive, Pasadena, gave a birthday party for their daughter, Esther Dorothy, at their home the evening of the 5th inst. The guests were schoolmates from the Orton school, and others, about fifty in all. The programme was dancing, the music being supplied by a colored orchestra. The decorations and favors were patriotic in character.

Visitors from England.

Mr. and Mrs. H. W. Toulmin of St. Albans, Eng., are spending several weeks in California, and at present are enjoying the many delights offered at Del Monte and Monterey Bay.

Sorority Gives Dance.

The Theta Phi Delta sorority gave

SOCIETY.

motored with a party of seven young people for a week end. They will return tomorrow.

San Franciscans Here.

Dr. and Mrs. Alexander S. Keenan of San Francisco, with their daughters, the Misses Mary and Olive, are here for a brief visit. They are guests at the Clark.

Miss Beers Entertains.

Miss Lena L. Beers of No. 1642 North Raymond avenue, Pasadena, entertained with a theater party at the Orpheum last week for her parents, Mr. and Mrs. J. H. Beers. The others in the party were Mr. and Mrs. A. Armitage of No. 4519 Wilton place, Los Angeles, and Mr. and Mrs. W. Curtis of Sawtelle.

Reception for Daughter.

Mr. and Mrs. Benjamin Goldenburg of No. 1672 East Thirty-seventh are to entertain this afternoon at an elaborate reception in honor of the engagement of their daughter, Lillian, to Theodore Levy of Chicago.

The wedding will take place June 17 and the bride and groom plan to spend the summer here and go East later. The house will be decorated in patriotic colors, the red, white and blue color scheme to be carried out even in the refreshments.

Those assisting Mrs. Goldenburg and the honoree in receiving will be Mrs. H. Desser, a sister of the groom-elect; Miss Rosalie Goldenburg, Miss Francis Goldenburg and Miss Rose Stambler, cousins of the bride-to-be. About 200 guests will be present.

Bryan in Town.

William Jennings Bryan was a guest at the Clark for two days during the week, stopping in this city while on his California speaking trip.

For Miss Leonardt.

Mrs. Harry C. Fryman of No. 633 Shatto place will entertain with a box party at the Mason tomorrow evening in honor of Miss Clara Leonardt. About twenty guests been invited to see the play, after which the party will go to the Alexandria for the buffet dance.

Bride-elect "At Home."

Miss Mabel Korn, daughter of Mr. and Mrs. J. Korn of No. 238 North Manhattan place, a young bride-elect whose engagement to Jules Gerstenfeldt was announced recently, entertained at an at-home yesterday afternoon. Those assisting Mrs. Korn in receiving were: Mrs. H. Frolichstein, Miss Elizabeth Maguire, Miss Elsa Foley and Miss Hallie Nance.

The wedding will be an early fall affair and many pretty parties are being planned by the younger set, of which Miss Korn is a popular member.

Pasadenans at Arrowhead.

Mrs. F. D. Wilkinson of Pasadena, accompanied by Mrs. Ray Zug, has been spending several days at Arrowhead, resting and recuperating. They were joined recently by Mr. Wilkinson and Mr. Zug. The party will return to Pasadena this week-end.

Betrothal Announcement.

Mrs. Margaret S. Kemp of No. 1610 North Alexandria avenue, Hollywood, announces the engagement of her daughter, Mildred Elizabeth, to George H. Cornes of Monrovia.

Miss Kemp met her fate when visiting her sister, Mrs. Frank J. Lowry, in Honolulu. Mr. Cornes was a young business man of that city, and the romance progressed rapidly. He has now come to the mainland and is going into business in Los Angeles.

The wedding will take place in the early summer and the young people will make their home here.

Miss Kemp is a graduate of Polytechnic High School and a member of the Lambda Beta Kappa Sorority.

Author Presents Book.

Prof. and Mrs. Gilbert Ellis Bailey of the University of Southern California motored over to Arrowhead the first part of the week for the express purpose of presenting Mr. and Mrs. Seth Marshall with the first volume of Prof. Bailey's book about Arrowhead. The author has spent more than a year compiling the data and collecting illustrations for his work, which tells of all the ancient legends attached to the mountain spa and the virtues of its waters.

Entertains Poet and Composer.

Miss Maude Wybro, author of the prize play "The Birthright," entertained Wednesday evening in horor of the young Hindoo poet, Dahn Mukerjr Gobul, and Henry Edmond Earl of Pasadena, who has set many of the poems of the Eastern poet to music. The affair was given at the St. James Hotel, and was a select gathering of literary and dramatic personages of the city.

Give Garden Fiesta.

Mr. and Mrs. Charles A. Gardener of No. 1220 Oakland avenue, Oak Knoll, opened their house and grounds Friday afternoon for a benefit for the Pasadena Red Cross.

Mme. Elsa Russell arranged the programme, which consisted of musical selections by Mrs. Edith Lillian Clark and Mrs. Claude Bryant Haywood, and a series of tableaux vivantes by a group of Pasadena debutantes. The tableaux were arranged by Miss O'Hara and Miss Livermore.

The Pereira Orchestra donated its services and Germond's Military Band gave some splendid numbers.

Return from Trip.

Mr. and Mrs. George L. Crenshaw, accompanied by Gen. and Mrs. E. C. Bellows, returned a few days ago from a motor trip which took them to San Diego, into Mexico and back over the mountains to Imperial Valley.

On crossing the Mexican line they were requested by the customhouse inspectors to leave their car in the United States.

Mr. and Mrs. Crenshaw are now at Arrowhead, where they motored Friday to spend the week-end. They were accompanied by their son-in-law and daughter, Mr. and Mrs. Joseph Wilson.

Amateur Players Meet.

The Amateur Players gave an interesting programme in the Banning ballroom Friday afternoon, Miss Florence Brown reading "The Post-office," by Tagore, and Mrs. Irwin J. Muma following with a charming group of songs in the Hindu mood. Mrs. Tyler Henshaw accompanied her at the piano.

Officers for the coming year were chosen, as follows:

President, Mrs. John P. Jones; vice-presidents, Mrs. Horace B. Wing, Mrs. Sumner P. Hunt, Mrs. Wesley Clark and Mrs. Willoughby Rodman; recording secretary, Mrs. C. Q. Stanton; treasurer, Thomas B. Brown; directors, Mrs. Allan C. Balch, Mrs. Willis H. Booth, Mrs. Earnest A. Bryant, Miss Inez Clark, Mrs. William A. Clark, Jr., Mrs. Guy Cochran, Mrs. E. T. Earl, Mrs. Robert Farquhar, Mrs. Howard Huntington, Mrs. James A. Keeney, Mrs. Homer Laughlin, Jr., Mrs. Irwin J. Muma, Mrs. Lee A. Phillips, Mrs. James Scuttar Porter, Mrs. J. Wells Smith, Mrs. Fielding J. Stilson, Mrs. Samuel Storrow, Mrs. Harry C. Turner, Miss Caroline Van Dyke and Mrs. Ralph Williams.

Halicte Gilberti Leave.

Mr. and Mrs. Halicte Gilberti of New York, who had spent the past fortnight at the Alexandria, left yesterday for their eastern home. Mr. Gilberti will stop off at Chicago a few days and then will join his wife in the East.

While here they have been entertained by members of both musical and social circles and have made many auto trips through the surrounding country.

Mr. Gilberti is one of the best known of American composers and it has been a constant source of gratification to him to hear his compositions sung at various complimentary affairs.

In the State of Maine the Gilbertis have a farm where Mr. Gilberti goes to forget music and to fish and Mrs. Gilberti to care for her prize poultry.

"We have Penobscot Sound in our front yard," says Mr. Gilberti.

They were entertained Friday evening by Mr. and Mrs. L. Dreyfus with a dinner and autoride.

The Gilbertis expect to return next season to Los Angeles, for the composer feels sure there is vast inspiration to be gained from the wonderful California climate.

OUT-OF-TOWN SOCIETY

Pasadena.

MISS ELEANOR POHLE was given a miscellaneous shower Tuesday evening by Miss Alice Snyder of No. 534 Stevenson avenue, assisted by Misses Eva and Gladys Frye. Miss Phole is to be married in June to Philip Davies. The decorations were patriotic in nature, the house being decked throughout with garlands of red, white and blue crepe paper, artistically entwined with red and white roses and sweet peas. The porch was decorated with lighted Chinese lanterns.

An armed United States merchantman, decorated with red, white and blue roses and proudly flaunting a small flag, was drawn into the room on rollers, announcement having been previously made that a wireless had been received that a merchantman, pursued by a submarine, was about to appear and that none should be frightened if he heard a shot or two. The ship was loaded with presents for the bride-elect. Recitations were given by Miss Foster and Miss Martin sang several selections. Little Lou Jane Snyder also sang several happy selections. About sixty-five guests were present, among them the following: Mrs. A. Snyder, Mrs. N. A. Fryer, Mrs. L. Culver, Mrs. Douthwaite, Mrs. M. Koehler, Mrs. E. Soule, Lou Jane Snyder and Misses Eleanor Pohle, Bertha Sanders, R. Foster, Edna Lewis, Harriet Byram, D. Zelhart, E. Peach, K. Poore, M. Ford, S. Duff, M. Berry, A. Baker, M. Beaumont, M. Gregory, A. Hartley, M. Keinsch, J. Brown, M. Halbe, D. Whitehouse, M. Zimmerman, G. Simmonds, F. Haddon, H. Techlenborg, O. King, G. Armstrong, M. Armstrong, E. Huston, E. Carpenter, E. Powell, B. Brumigan, B. Mills, N. Claudin, A. Ayers, M. Martin, A. Bates, Johns, K. Murphy, M. Ridky, K. White, G. White, G. Relay, R. Bouck, C. Leeds, P. Maugh, L. Salquist, E. Salquist, E. Frye, A. Frye, M. Carlyle, Z. MacElroy, R. Herrick, M. Woodbury, M. Johnson, Q. Rice.

Miss Lena L. Beers of No. 1642 North Raymond avenue entertained Thursday evening with a dinner party. The table was decorated with the flora of May, roses and maiden hair fern being used in artistic profusion. Dainty place cards added to the beauty of the table. Cards and dancing were the diversions. The guests included Misses Bessie and Dolly Conway of Ocean Park, Miss Suree Schneider of Santa Monica, Mrs. William Marfleet, Miss Blanche Mansfield, Miss Betty Why, Miss Ruther Peterson and Miss Pearl Ott of Pasadena.

A party was given Wednesday evening in honor of Miss Marie Dickinson at the home of Mrs. T. Bickley, No. 221 South Marengo avenue. The house was prettily decorated with red roses. Games and dancing were the diversions. Miss Dickinson will leave shortly for Centralia, Ill. Those present were Misses Marian Dickinson, Irene Gerhard, Marie C. Pollock, Louise and Ellen Bickley, Ann and Rose Bickley, Ralph Anderson, John F. Winegart and Clarence [illegible]

Miss Elizabeth Adams of No. 1 North Madison avenue has been entertaining her brother, Lieut. Alva P. Adams and Mrs. Adams of Pubelo, Colo. Just at present ex-Governor and Mrs. Adams are spending a few days with Mr. and Mrs. Ben O. Adams of Riverside. The visitors will return to their home in Colorado in July.

Mrs. J. G. Hoard of No. 191[illegible] Raymond avenue entertained the nurses of Marengo-avenue Home Wednesday evening in honor of Miss Leona Kunkel, who is to leave soon for her home in Lincoln, Neb., where she is to be married. The home was beautifully decorated with American Beauty roses. Three covers were laid. After the evening passed pleasantly with conversation, music and dancing. A mock wedding ceremony was performed with Miss Nellis Brown as minister and Miss Kunkel as bride. Miss Maude Matson, attired in borrowed garments, acted the part of the groom.

Mrs. J. B. Coulsten will entertain at the Altadena Country Club this day evening, for her youngest daughter, Lillian. A dance for the young folks will be given and the club room will be appropriately decorated with roses and spring flowers. About 100 guests have been invited.

South Pasadena.

MISS MILDRED KEITH, daughter of Mrs. Nellie Keith, who is to be married early in June, has been the honor guest at numerous affairs lately. The number of which promises to increase as the wedding date approaches. The bride-to-be, a graduate of Occidental College, is one of the best-known and most popular members of South Pasadena's younger set. For several years she has acted as an assistant at the public library. Monday noon Miss Irene Wendling of Oaklawn avenue entertained for Miss Keith with a most formal luncheon, while on Tuesday evening the J.O.C. Club, of which she is a member, entertained for her at the home of Mrs. Bessie Cooper of No. 1016 Brent street with a surprise bathroom shower. This week Miss Belle Upham of Virginia place will entertain for Miss Keith with another shower. Present at the Tuesday evening shower were Misses Mildred Keith, Belle Upham, Grace Hunt, Minnie Raab, Dora Raab, Maud Fay, Marie Putney, Loretta Burton, Lucile Finney, Grace Hawley, Esther Fay, Mabel Frost, Georgianna Johnson, Helen Freedle, Lorena Hackney, Mildred Trittipo, Hope Wood, Grace Coots, Grace Pelton, Jessie Thorne, Mrs. M. M. Reeder, Mrs. Palmer Stockman, Mrs. Alla Cooper, Mrs. L. J. Cooper, Mrs. E. M. Dexter, Mrs. J. Coots and Mrs. Fuller.

Last evening Miss Gladys Wolferf entertained for twenty young people at a delightfully-appointed dancing party given at the home of her parents, Mr. and Mrs. Wilbur Newerf of No. 424 Monterey road. All present were students of the Pasadena High School.

Society folk of South Pasadena, Pasadena and Los Angeles will be present in large numbers at a benefit raising exercise given at the Boys and Girls' Aid Society, Mission road and Orange Grove avenue, Sunday afternoon. Mrs. Albert Hamilton Hoyt of Pasadena, president of the society, was in charge. The money raised was a splendid new cow presented by Mrs. T. W. Brooks of Pasadena.

Tuesday afternoon Miss [illegible] Lord of No. 1415 Milan avenue entertained with a "sport tea" for friends from a Pasadena [illegible] school which she attends.

Mr. and Mrs. John R. Gentry of No. 1941 Fletcher avenue entertained a party of children Saturday afternoon in honor of the fifth birthday anniversary of their little daughter Ruth. Those present were Helen and Elizabeth Pritchard, Gretchen Compton, Ruth and Dorothy Taylor, Edith Klein, Janet Gentry and Patricia Pitchford.

Mrs. Hame H. McGivney of No. 1504 El Centro street was hostess Friday evening in honor of her daughter, Miss Louise Doucette, whose birthday it was. Guests included Misses Edna Shipman, Lucile Cunningham, Annie Jamot, Helen O'Leary, Ruth Clement and Dorothy Housen; Messrs. Earl Thomas, Lawrence Ballenger, Willard Shields, Willis Buck, Florence Ballenger, Walter [illegible], Charles Cramer, Jr., Ray Porter, James McGivney, James Arnold.

Next Saturday Miss Aloha Washburn, daughter of Mr. and Mrs. E. E. Washburn of Oxley street, will become the bride of William Kennedy, son of Mr. and Mrs. E. L. Kennedy of Fremont avenue. The bride will be united by the bride's father, who at the same time will celebrate his golden wedding anniversary.

El Segundo.

IN HONOR of the members of the Friday Evening Club, Mrs. Emilie Rueger of Virginia avenue entertained on Friday evening a number of club members and friends. Prizes at five hundred were won by Mrs. Harry Putner and Mr. P. C. Ratliff. Those present were Mr. and Mrs. Harry Putner, Mr. and Mrs. R. M. Converse, Miss Hanna, Miss Rachel Hanna, and Messrs. Glenn Daniel, Francis Bowman, Eugene McNamara, Adolph Johnson, Mark Custer, Joseph Bowman and Dr. C. P. Ratliff.

Coming as a surprise was the marriage of Miss Fanny R. Gibbs of this city and Adrian R. Gibbs of Hawthorne. It is understood the young people were quietly married last week in Los Angeles. The bride is the daughter of Mrs. Frank Gibbs shire of this city and is a well-known musician. The groom is the son of Mr. and Mrs. M. Graber of Hawthorne.

City Attorney Clyde Watson was one of the principal speakers Friday evening at a Chamber of Commerce meeting, when he spoke on "Community Law in Dollars." At the close of the meeting a dance was held in the El Segundo hall, with the woman of the Foreign Missionary Society gave a [illegible] exhibit showing the [illegible] and their workers in foreign [illegible]. Mr. M. F. Eldridge, Mrs. [illegible] and P. D. Gardner were appointed a committee to arrange for the next meeting.

Miss Flora Smith of Los Angeles and Bernard O'Connor of this city will be married in the near future. Miss Smith recently announced the engagement at an attractively arranged party at her home.

Miss Evelyn Fitzgerald entertained with an informal dinner party Saturday evening at her home in honor of Miss Florence Gilbert and Miss Mona Balthuna.

Gardena.

ON WEDNESDAY evening Mrs. McGroarty will speak before the Wednesday Progressive Club on "California." It is hoped the bands' evening, and dinner will be served at 6:30 o'clock to permit all members. The lecture will follow.

Hamburger's Basement Store

Coats, Suits and Dresses $12.98

An Event of Importance for the Month of May



—Yes, Mid-May Opportunities in the Basement Store mean real economy, great economy, for these suits, coats and dresses at $12.98 are wonder values—such styles, such qualities, such variety—why, you couldn't expect to duplicate them for dollars more elsewhere than at Hamburger's.

Coats

—Rack after rack of them — every wanted style, color and material in this splendid assortment—some model sure to be here that will just strike your fancy—$12.98.

Suits

—These are of serge in novelty styles—made smart with large collars and pockets; in Copenhagen, rose, gold, green, navy and black; also the every-season favorite, black-and-white checks—$12.98.

Dresses

—You will enjoy choosing a becoming style from this assortment, for most every wanted style and material and color is represented. And then they're so very unusual at this price — just $12.98.



Sport Pongee 49c

A Splendid Value

—Tussah pongee, in plain, striped and figured effects—an excellent quality that would ordinarily carry a higher price ticket—36 inches wide, 49c yd.

(Hamburger's—Basement Store—Monday)



Hat Shapes 69c

Mid-May Out-go

—Hat shapes that were formerly priced much more—rolling and straight sailors, droop brims, side-roll brims and turbans, made of hemp straw; in a wide range of colors—69c.

(Hamburger's—Basement Store—Monday)

36-in Silk Poplin 89c

—A new shipment just received—silk poplin of a quality that will be an economy at 89c. In all the new and wanted colors, too—89c.

Lace Curtains, pr. 98c

—Specially priced for Monday—Nottingham lace curtains, in floral and conventional designs; plain and figured centers; 42 to 48 inches wide, 2½ and 3 yds. long—98c pair.

Dresden Petticoats $1.29

—You'll be glad to buy these attractive petticoats at this price. Of black sateen, with neat floral patterns in dainty colorings; well made, and finished with deep flounce and elastic top—$1.29.

Corsets, odd lots 98c

—Broken lines of "American Lady," "Warners" and other well-known makes—think of buying one for only 98c.

The New Veilings 35c

—Smart patterns in plain and honeycomb mesh veilings, with plain or bordered edge; in purple, blue, black and white—35c yd.

Pretty New Neckwear 50c

—Pointed and circular collars, scalloped collar sets, plain styles and novelties in high sport colors, high collars with jabots—and oh, ever-so-many smart styles, and all so low priced, too, at 50c.

Women's Silk Gloves 69c

—Just a glance will tell you they're underpriced! Two-clasp silk gloves in point stitching; double tipped—69c.

Boys' Union Suits 43c

—Slightly imperfect—that accounts for the low price. Porosknit union suits; short sleeves, knee length; sizes 24 to 34—43c.

Boys' Wash Suits 79c

At a Lowered Price

—Sturdy wash suits of galatea and chambray for boys of 2½ to 8 years—they're priced away below value at 79c.

(Hamburger's—Basement Store—Monday)

Blouses $1.95

of Beautiful Silks

—They combine style and value—blouses that cannot be duplicated in all Los Angeles at this low price.

—Models of crepe de chine, in white and flesh; tub silk blouses, in striped effects; and black silk blouses—$1.95. To see them is to want a summer's supply—and just think of the economy 'twould be to buy several!

White Footwear For Women

—Spring models of white canvas—inexpensive footwear that has the smart style of higher-priced leather boots. See these newest styles in dress and sport shoes tomorrow—



At $2.48 and $2.85—7 and 8-inch laced boots of white canvas, with light-weight soles, covered Spanish Cuban heels.

At $3.45—white canvas 8-inch laced boots, with goodyear welt soles, covered Spanish heels.

At $1.95 and $2.48—white canvas sport boots, plain or leather trimmed; white rubber soles and heels.

(Hamburger's—Basement Store—Monday)

36-in. Curtain Scrim 17½c

—Curtain the summer home at a saving with these scrims, voiles or marquisettes—plain or fancy edges; in white, cream and natural colors—17½c yard.

Fiber Stockings 59c

—Fiber silk stockings, with lisle tops—values to talk about at 59c. Made with high-spliced heel and double sole; in black, white, pink and canary.

Women's Vests, 3 for 50c

—It was a fortunate purchase that enabled us to mark these fine cotton rib vest at 3 for 50c; sizes 34 to 44.

Hair-bow Ribbon, yard 25c

—Little daughters will be glad to have bows of these pretty flowered, striped and plain-color ribbons—in red, pink, green, rose, brown, light and dark blue, lavender, maize, white and black—25c yard. (Basement Store—Monday)

Men's Summer Shirts 79c

—They're of percale and rep in attractive patterns, with either soft or stiff cuffs—shirts of the kind you'll not see every day at 79c.

Men's Union Suits 59c

—Lightweight ribbed union suits marked to sell at a low price; short sleeves, ankle length; in white or ecru; sizes 34 to 46—59c.

Everwear Hand Bags 39c

—These well known bags always sell for more—buy one tomorrow at 39c. Well made and lined, with safety clasp—39c.

52-in. Storm Serge 95c

—A wonderfully low price—and look how wide this serge is, too, a width that cuts to such good advantage; in black, navy, wine, brown, gray and Copenhagen—95c.

Yes, Dress Ginghams 10c

—Why, we couldn't buy them today at wholesale for 10c yard. Stripes, plaids, checks, etc., in a large assortment of colors—10c yard.

Look! Pillow Cases 18c

—Here's a value that will surprise you—pillow cases of a heavy quality of muslin; size 45x36 inches—18c.

72x90-inch Sheets 89c

—Market indications point that this is the lowest price that will be quoted for many a month; full-bleached seamless sheets, at 89c.

36-in. Check Nainsook 12½c

—Mill-lengths of from 10 to 20 yards, or the price would be about double—pure white nainsook of a firm quality—12½c yard.

White Table Oil Cloth 12½c

—An extra heavy quality of plain white table oil cloth, slightly imperfect or the price would be much more; 45 inches wide—12½c yard.

Matting Rugs

$2.19, $2.69 and $3.98

—Just arrived—these serviceable, inexpensive rugs for the summer home. New colors and striking Oriental, Grecian and conventional designs; size 6x9-ft., $2.19; size 9x9-ft., $2.69; size 9x12-ft., $3.98.

(Hamburger's—Basement Store—Monday)

Summer Furs



Colburn — Southern California's leading furrier — announces the arrival of many New York and European models in Summer Furs—the largest and finest selection shown in the Southwest.

The shipment includes Stoles, Wraps, Scarfs and the new Parisian Coatees—of Ermine and the fawn-shade Summer Ermine, Russian Sable, Moleskin, "Kolinsky-dyed" Squirrel, Kolinsky with chiffon, Silver Fox and the new shades of dyed fox—taupe, bronze and browns.

You are invited to review this remarkable exposition—whether you intend to purchase or not.

Colburn's FURS EXCLUSIVELY 805 SO. BROADWAY F6699; Main 7372.

Have your furs remodeled now at summer prices.

Gifts for June Graduates

Many of the thousands who graduate from Southern California's institutions of learning next month will be the proud recipients of gifts from Nordlinger's—a custom that has prevailed for the past half century.

Parents, relatives and friends realize that the name **"Nordlinger"** carries absolute assurance of full value and also adds substantial prestige and distinction to the gift.

FOR GIRLS	FOR BOYS
—bracelets	—new links for soft cuffs
—wrist watches	—watches, $5 up
—hatpins in pairs	—signet rings
—lingerie clasps	—gold knives
—rings	—gold pencils
—bar pins	—Waldemar chains
—brooches	—full-dress and tuxedo sets
—La Dorine powder boxes	—belts with gold or silver buckles
	—military wrist watches

Practically all of the above may be obtained in either gold or silver.

J. Nordlinger & Sons ESTABLISHED 1869 651-655 SOUTH BROADWAY

Chocolate Marshmallows, 32c lb. Crisp Peanut Brittle, 20c lb. (Hamburger's—Main Floor—Monday)

Aching Eyes?

—Tired, aching eyes are frequently an indication of defective vision. Glasses, correctly fitted, will afford wonderful relief.

—Our optical department is in charge of State registered opticians who are thoroughly qualified to properly care for your eyes.

—We grind our own lenses.

(Hamburger's—Main Floor—Monday)

The Great Out-go of Books

—Still further price reductions on books in that great 10,000-volume purchase—books of every sort priced 'way below value, five great tables of them—

—Table No. 1—Fiction—more than 100 titles, 25c.
—Table No. 2—Books on many, many subjects, 50c.
—Table No. 3—Books on all subjects—at 75c.
—Table No. 4—Girls' and Boys' Copyright Books, 35c.
—Table No. 5—Books, all subjects, half marked price.

(Hamburger's—Main Floor—Monday)

Established 1881

Hamburger's

BROADWAY AND HILL — EIGHTH STREETS

SUNSET, BDWY. 1168—HOME 10063

Our Cut Glass Factory



—A modern glass cutting shop, recently installed—special patterns will be cut to your order, chipped pieces will be cut over, and special lettering and monogram work will be done.

—A visit here will prove interesting and of benefit, too, for you will learn of the low prices we're quoting.

Flower vases—25c to $3.75—one of the items featured Monday.

(Hamburger's—Basement—Monday)

Community Singing Patriotic Airs

Directed by Edward Labegott at 3 o'clock—Monday, May 14th.

—Community singing every Monday and Thursday afternoon at 3 o'clock.
—Hamburger's Auditorium, 5th Floor. Everybody welcome!

Our Mid-Season Style Exhibit!



Fascinating New Styles!

Mid-Season Hats!

—The latest word of Fashion announces "Felts" as the mode of the mid-season—and here they are, Real French Felts, the smartest of tailored styles, in plain colors and dashing color-combinations, for wear with the Tailleur Suits and the Recreation Togs of the links, the Beach and the Country Club. A hat to match your sports suit, your sweater, your vacation costume—$2.95 to $10.00.

Beautiful White Breast Turbans

—The millinery de luxe for wear with the tailleur suit or frock of white or the airy colorings of mid-summer—beautiful white breast Turbans in close-fitting, irregular shapes, that are distinctively new and different—very, very chic, $12.50 and $15.00.

See the newest Millinery tomorrow shown on Living Models in the Mid-season Style Exhibit on our Second Floor of Fashion.

(Hamburger's—Second Floor—Monday)



See the Mid-Season Style Display in Our Broadway Windows.

—An ensemble of Fashion's newest and smartest modes for the mid-season, displayed on living models, and staged uniquely on our Second Floor of Fashion

Monday and Tuesday, May 14 and 15, Living Models—10 A. M. and 2 P. M.

—It's an innovation, an exhibit that presents the styles of the mid-season in a most charming and comprehensive way—a fashion show, indeed, of—

—Suits	—Blouses	—Chic Millinery
—Coats	—Sweaters	—Bathing Suits
—Dresses	—Footwear	—Sports Togs
—Skirts	—Jewelry	—Traveling Apparel
—Gowns	—Hosiery	—Accessories

—The fashions of the mid-season will captivate, delight, enthuse you, they're so new, so different, and then, to see them exhibited before you on living models—that's a pleasure that will be of interest to every woman in Los Angeles.

Fashion Has Opened Her Jewel Box of Style for the Women of Los Angeles

Mid-Season Suits at $25.00

—Smart tailored styles, sports styles and dashing novelty suits for street, sports, travel and beach wear—wool Jersey, serge, gabardine and novelty weaves, in gray, rose, green, navy, black, tan, black-and-white checks and smart combination effects—women's and misses' sizes, too—$25.00.

Mid-Season Dresses at $29.75

—The smartest of the new street and sports dresses and beautiful frocks for afternoon and dinner parties—of taffeta, crepe de chine, Georgette crepe, wool Jersey and Fashion's favorite combinations of fabrics and of colors—dresses for every occasion, for women and misses—$29.75.

(Hamburger's—Second Floor—Monday)

Mid-Season Coats at $35.00

—And what a great and delightful assortment of styles! Coats for street, motor, sports, outing and utility wear, of burella cloth, gabardine, Poiret Twill, velour and novelty mixtures, in plain colors, trimmed with contrasting colors, or in daring color combinations—$35.00.

The Exhibit of Mid-Season Blouses

—Soft silk and lingerie blouses in just scores and scores of the most exquisite styles! You'll enjoy seeing them in our Mid-season Style Exhibit. Many of these will be displayed tomorrow on Living Models.

—Blouses as delicate as the spider's web, blouses that will come crisp and fresh out of many tubbings, and blouses all-a-sparkle with the color and the dash of mid-summer sports styles—so many, many styles and materials and colors that 'twould take this whole page to tell you. See them tomorrow—$5.95 to $13.50.

(Hamburger's—Second Floor—Monday)

Jersey Silk Chemise, $2.95

—Did you have you seen the new "Continental" cloth of which they are fashioned. A fine knitted silk [illegible]. They are new, here first, of course, envelope chemise, lace trimmed, all sizes in pink, too—[illegible] $2.95.

(Hamburger's—Main Floor—Monday)

New Collars of Georgette Crepe

—First we will tell you their price—$1.00—for you'll marvel at their value when you see how very fine they are in quality, and how delightfully new and different. Just the neckwear you'll need for your mid-season wardrobe.

(Hamburger's—Main Floor—Monday)

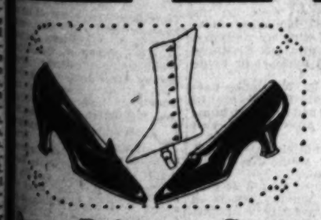
Women's Silk Stockings $1.29

—An aftermath of the Buyers Sale, a delayed shipment of pure thread silk stockings, with lisle-lined garter tops for greater wear, will go on sale Monday at $1.29. Black, white, plain colors and novelties, some slightly imperfect, or the price would be much higher.

(Hamburger's—Main Floor—Monday)

Now for Summer Furniture, Crex Rugs and Awnings!

—All is ready on our great floor of homefurnishings—the furniture, the draperies, the rugs, the awning materials, everything new and having the bright, refreshing look of springtime.



Pumps Belong to Summer and Do All the Flowers and the Glorious Sunshine!

—And of the saucy new models we've received, 'twill be quite a pleasure to choose the style you like best of all—for every one is a bewitching bit of footwear.

—$8.00—model of patent leather or kid; [illegible] to ornaments; small tongue; hand-turned [illegible] covered Louis XV Cuban heels; also patent [illegible] pumps with small buckle to match.

—$8.00—plain opera pumps, in patent leather; [illegible] hand-turned soles, French heels. Also new [illegible] pumps, English toe last, with new low cut Baby [illegible] heels; in patent leather and kid; hand-turned [illegible].

Demand for Spats Increases

—Every day it grows greater—seems as though [illegible] has planned to have at least one pair. A [illegible] display—$1.75 to $3.50.

(Hamburger's—Main Floor—Monday)

Jewelry Novelties

—Thousands of the very newest ideas in novelty jewelry—this department is one the Great [illegible] store can well be proud of. Plan to [illegible] the great variety of new things.

—Pearl Necklaces, 25c to $7.50—so popular [illegible] here in many smart styles.

—Lockets, 50c to $7.50—The vogue for them [illegible] to be growing greater every day—hundreds [illegible] styles at Hamburger's.

—Hair Ornaments, 50c, 75c, $1.00—sparkling [illegible] that are inexpensive.

—Gold and Enamel Jewelry, 25c—collar pin [illegible] brooches, and bar pins.

—Novelty Jewelry, 10c to $2.00—including [illegible] armbands, shirtwaist pins, brooches, cuff links, [illegible] pins, tie clips, etc.

(Hamburger's—Main Floor—Monday)

Georgette Crepe at $1.35

—Great [illegible] saving! Sheer, all-silk Georgette crepe, [illegible] of unusual quality, in black, white and a few [illegible], $1.35 yard.

(Hamburger's—Main Floor—Monday)

Cool "Crex" Grass Rugs for the Veranda and the Home

—Make your home cool, comfortable and inviting for the summer, and turn your porch into a delightful outdoor living room, by furnishing both with Crex Grass rugs and summer furniture.

—Crex Rugs are superior products in every way—durable, inexpensive and in the most attractive colorings and patterns possible to find in grass rugs. Our line is complete—three weaves, plain herringbone and de Luxe, each with its own merits; shown in the wanted colors, designs and sizes—

—Rugs, 18x36-in., 60c and 70c
—Rugs, 27x54-in., $1.25 and $1.50
—36x72-inch, $1.75, $2.00, $3.00
—4½x7½-ft., $3.50, $4.25, $4.75, $6
—6x9-ft., $5.50, $6.00, $6.50, $8
—8x10-ft., $7.50, $9, $10, $11.50
—9x12-ft., $10, $12, $13, $14

(Hamburger's—Third Floor—Monday)



Reed Chairs and Rockers, Special, $14.75

—Reed furniture is so desirable for the summer months—clean and cool looking, and so comfortable, too; then you must consider the economy of it and its durability.

—High-back chairs and rockers of select natural reed, closely woven; broad restful arms—$14.75.



Furniture of Every Kind for the Summer

—The moment you near our great display of summer furniture, you feel that here is just what you want—for at a glance the completeness of the display is evident.

—Reed and reed fiber furniture, plain or upholstered, maple and cane furniture, oak in various finishes, and the famous furniture of American origin, "Rustic Hickory, made and used by our forefathers.

—Rustic hickory is an ideal California furniture — it will withstand abuse, dampness and sunshine, while its plain, rugged strength creates a pleasing and restful charm.

The Rustic Hickory Group Illustrated

—Settee at $8.50 —Rocker at $5.25 —Stool at $1.50
—Chair at $4.50 —Table at $8.50 —Flower Stand, $5

(Hamburger's—Third Floor—Monday)

Awning Time!

—Now! There's no greater satisfaction than having your awnings ready and hung, at the time when the first real hot spell arrives.

—Phone, call or write for our representative to call—it will be a pleasure to submit samples and make estimates.

—Our stock of high-grade awning stripes is unusually comprehensive—the wanted colorings to conform with any house trimming.

Canvas Porch Curtains!

—For the front porch, for the sleeping porch, or for any place that you wish to have protection from the sun and wind—a canvas curtain is ideal. We will make them to fit any space; roll up or roll down; complete with metal pulleys, awning rope and galvanized cleats—at economy prices.

(Hamburger's—Third Floor—Monday)

Cliptwood Porch Shades Are Durable

—You may depend upon Cliptwood shades! The superior service they have given our customers for many seasons has established their full worth. Cliptwood porch shades form a perfect protection from the sun and from strong winds, and yet allow perfect ventilation.

—Cliptwood shades are made of non-warpable linden wood slats, closely and firmly tied with special twine; stained green or brown; in the following sizes:

WITHOUT STAY CORDS	WITH SPECIAL STAY CORDS
—4 ft. wide by 6½ ft. long, $2.50	—4 ft. wide by 7½ ft. long, $2.75
—6 ft. wide by 6½ ft. long, $3.50	—6 ft. wide by 7½ ft. long, $4.00
—8 ft. wide by 6½ ft. long, $4.75	—8 ft. wide by 7½ ft. long, $5.00
	—10 ft. wide by 7½ ft. long, $6.50

(Hamburger's—Third Floor—Monday)

White Silks!

—The month of May is nearing the month of June, when brides and graduates come into their own—and snowy silks take the center of the stage.

—If you've been wondering just where you can see the most gorgeous array of white silks, and just where you can get the best qualities—we want you to know that Hamburger's is the store that can serve you best. For instance—

—Georgette Crepe—sheer and heavy, $2 yd.
—Crepe de Chine—medium and heavy, $1.50 to $2.50.
—Suede Taffeta—rich and beautiful, $2.00 yd.
—Real Imported Shantung, $2 and $2.50 yd.
—Satin Etoile, $2; Wash Satin, 40-in., $2.50.
—All-silk Habutai, from 75c to $1.50 yard.

(Hamburger's—Main Floor—Monday)

Silk Crepe Meteor, $1.95

—What pretty frocks and dresses can be made of this rich, shimmering crepe meteor, with that semi-crepe and satin finish! A wonderful quality at this price; white, street and evening shades; 40 inches wide—$1.95.

(Hamburger's—Main Floor—Monday)

Cream Woolens!

—News item—"Cream woolens now in great demand, and growing in favor every day."

—Certainly they deserve it—for what is more youthful and becoming than a suit or coat, or even a separate skirt of wool in cream color.

—Our stock of cream woolens is varied and large—all the new extreme weaves, and, of course, the French serges, poplins, etc.—and prices are an economy.

(Hamburger's—Main Floor—Monday)

Sport Skirts of Tub Fabrics, $1 for Making

—And such a wonderful lot of washable sports materials for your choosing, too—visit our Aisle of Cottons tomorrow for any of these—

—Sport Tussah, silk mixed, 35-in. width, 35c
—Sport Suiting, new color effects, 36-in., 50c
—Sport Suiting, rich, plain shades, 36-in., 65c
—Sport Suiting, stripes and futurist effects, 75c
—Sport Pongees, silk mixtures; 36 in., 75c
—Sport Suitings, Mardi Gras designs, 36-in. $1

(Hamburger's—Main Floor—Monday)



25% Off Sale!

SUITS
COATS
DRESSES
GOWNS
BLOUSES
CORSETS
SWEATERS
NEGLIGEE

Also French and Philippine Lingerie, Silk Underwear, Brassieres and French Bags.

¼ Off Regular Prices!

THE UNIQUE
"The House of Authentic Styles"
723 BROADWAY

EVERY WOMAN'S HOME AND RAIMENT



Specific Hints to the Women of the Pacific Southwest. By Nell Michelmore

AFTER THE WAR.

After peace shall have come, America will face a new and magnificent destiny. Americans should prepare. Every far-sighted person will brighten his or her prospects by building personal resources now.

The money savers of today will take command of the industry of the future. Saving serves three purposes, it sustains the hands of the government. It capitalizes the nation's industry, giving employment to millions. It builds character and prepares the individual for a larger place in the world.

Get a copy of their booklet, "THE SPIRIT OF THRIFT" just off the world. HOME SAVINGS BANK Broadway at 8th.

PERMANENT HAIR WAVING

Three size curls. Lasts six months to a year. New rapid method by an expert operator. Every head guaranteed. MRS. A. L. BARBER, Prom. 5, Brack Shops. Phone A9985.

EXCLUSIVE GOWNS AND SILK

Suits, hand embellished, made by MME. PINET, formerly with Paquin of Paris, for $55 and up. 919 S. Broadway.

M. L. THOMAS, CHIROPODIST—new location Prom. 10, Brack Shops.

REDUCE YOUR WEIGHT BEFORE buying summer togs. You can without effort or drugs. WRIGHT REDUCING CO., 618 Brookman Bldg.

WHENEVER YOU PHONE YOUNG your market order before eight, it will be delivered in time for dinner, or if you phone before noon your order will reach you in time for supper. Each day—look at the clock—you'll notice that the order arrives at exactly the same minute. You never have to wait for YOUNG'S extraordinary service. And, service is not all they give, for they are strong for quality at a reasonable price. Phone your next order to YOUNG, phones Main 8076 and 10638, and get service as well as quality and price.

DARLING OF THE GODS FACIAL.

Creams, bleach and powder. Their special cream for building up hollow cheeks and thin necks is marvelous. Manufactured by MRS. A. L. BARBER, Prom. 5, Brack Shops. Phone A9985. Also on sale at Bullock's.

SUCH PRETTY PERMANENT curls as they make at the Beautyden—and the only machine with a heat controller—isn't that great? Expert marcel waving for 35c. The BEAUTYDEN, 311 S. Hill.

SCIENTIFIC SHAMPOOING CONsisting of sun dry, lemon rinch, tonic rub and brushing—all for 75c at CARMEL METHOD, 1016 Wright and Callender Bldg.

ONLY A DOLLAR A CURL for the permanent hair wace, that is not affected by dampness, at M. FREDERICKSON HAIR CO., 359 S. Hill.

WRINKLES AND ALL FACIAL blemishes permanently removed in ten days. Physician in attendance. MRS. A. L. BARBER, Prom. 5, Brack Shops. Phone A9985.

From time to time, I will write both serious and frivolous hints in this column.

To begin with, it is essential for women to be pretty so that the beauty hints here are of interest to her. A gown of exclusive design and workmanship is the finishing touch to her beauty. If you keep house you will find that quality in food is the greatest economy you can incorporate in the home. Sometimes, we women, are given to serious thoughts and then is the time that we resolve to save a part of our income.

Write me the name of your favorite shop—the shop whose fashion note you would like to read in this column. Simply address Nell Michelmore, care of The Times.

SOCIETY.

8 o'clock, to which all are invited. The hostesses are Mrs. E. O. Weed, Mrs. Edith Abbott and others.

A branch of the National Red Cross is being formed in Gardena. Already a long list of names is signed, and on Tuesday, a meeting of Gardena Valley people is called for organization at the Woman's Progressive clubhouse on Orchard street. This is not a club but a community affair, and every one interested in Red Cross work is urged to be present.

Mr. and Mrs. W. W. Dow entertained a party of friends during the Strawberry Day festivities. They were Mr. and Mrs. O. Finkbiner and family and A. Ramsey and party, all of whom motored down from Redlands for the occasion.

The A. J. Struthers entertained recently as guests for a week J. M. Polkinhorn of Long Beach.

Mr. and Mrs. H. B. Waddington and little daughter, and Mr. and Mrs. Albert Bonsill were recently guests of Mr. and Mrs. W. Simpson of Palm avenue.

The Book Club met with Mrs. Wm. Firman of Torrance on Thursday.

Monetа.

MR. AND MRS DAVID JONES entertained during the valley's great festival. Among the guests were Miss Marion Jones, a daughter, Mrs. H. S. Broekus and son William who motored from Fillmore, and Mr. and Mrs. F. T. McClury and family from Rialto.

Mrs. C. L. McCleery spent the week at Hermosa Beach, and was joined there for the week-end by Miss Grace McCleery.

W. L. McCleery and family of Santa Ana and Mrs. Jack Orth and daughter, Miss Ruth Orth of Visalia, visited Mr. McCleery's parents at Fewacres recently.

Santa Barbara.

MR. AND MRS. EDWARD L. DOHENY of Los Angeles were guests of Mr. and Mrs. M. M. Potter at the Potter Hotel last week. They received many social attentions while here.

Mrs. Hamlin gave a luncheon Monday at El Mirasol in honor of Mrs. Hall of Boston, her sister, Miss Emma Hall, and Lewis Coleman Hall. Mrs. Hall and her party were entertained at a luncheon given Friday by Mrs. David A. Conrad.

Mrs. W. G. Leggett entertained friends during the week with a motor party to Mattei's Inn, at Los Olivos, where a trout dinner was served.

Miss Coleman, Miss Jean Chandler, Lewis Hall and Nathaniel Head of Del Monte.

Mrs. E. A. Gilbert is entertaining as her house guests Mrs. A. H. Fowler and daughter, Miss Fowler, of Washington.

Mrs. Harry Hamlin motored to Los Angeles Thursday to meet Mr. Vacsel, noted pianist, who is to make an extended sojourn in Santa Barbara.

Mr. and Mrs. Otto R. Hansen leave shortly for Seattle to spend the summer at the Seattle Country Club.

The Garden Club, composed of society people of the valley, met Monday afternoon with Mrs. Sherman Stow at Goleta. Albert Burbank, a relative of Luther Burbank, entertained the members with a talk on the flora of the California desert.

Society gathered Friday night at the country club playhouse, at Montecito, to witness the play, "La Belle Dame Sans Merci," in which Miss Ynez Dibblee appeared in the leading role. The play made a very big hit. One of the song hits was "The Red, White and Blue," composed by Lieut. Cushman and music by Mr. Silverwood, author of "I Love You, California." Mrs. Frederick Kohl came from Burlingame to sing at the entertainment, another singer being Miss Mercedes Ciesielska, a Polish vocalist. The affair was under the direction of Mrs. William Miller Graham, who was assisted by a number of Santa Barbara and Montecito people.

Dr. and Mrs. Oliver Dwight Norton of Montecito have taken the Randolph Huntington Miner house on West Adams street for the summer. They went to Los Angeles Wednesday, closing their Montecito residence.

Santa Ana.

THE Ebell Society of the Santa Ana Valley, about which clusters a large share of the active club life of Santa Ana, has elected officers for the ensuing year, selecting as its president Mrs. William Lloyd Grubb; first vice-president, Mrs. J. Dick Wilson; second vice-president, Mrs. John E. Gowen; corresponding secretary, Miss Lulu Minter; recording secretary, Mrs. W. M. Smart; curator, Mrs. Clarence A. Gustlin; directors, Mmes. S. W. Nau, A. M. Gardner, R. E. Miles, W. L. Deimling and P. L. Tople and Miss Mabel McFadden.

Mrs. William F. Lutz was hostess at an affair that was planned and carried out as a farewell surprise for three popular nurses who are leaving for visits in the East. These nurses are Misses Neva Sturdevant, Elisabeth Spohr and Martha Schildmeyer.

Miss Frances Stueckle of Santa Ana became the bride of John Millings of Orange at a ceremony performed beneath white roses and asparagus fern, at the home of Mr. and Mrs. F. X. Dauser at Placentia. The couple will reside at Orange.

Miss Pearl Richards, who is to be a June bride, was given a delightful miscellaneous shower by her aunts, Mrs. J. B. Viau and Mrs. J. M. Huntsinger. Miss Richards is to wed Noble Watson of Reno, Nev.

Monday the members of the first Ebell travelers' section and their husbands went by automobile to the home of Mr. and Mrs. H. R. Bristol at Owensmouth, where a turkey dinner was served.

The Travel Section No. 2 was entertained at the home of Mrs. J. R. Medlock.

Orange.

MISS KATYNEL HINDS of Orange was hostess recently at an affair given at her home in honor of her approaching marriage to Otto Lansing. Roses adorned the house. A collation was served in the dining-room, where the table was decorated with kewpies, place cards hand-painted in orange blossoms, and a centerpiece representing a silvery river on whose calm surface floated snowy swans. The guests included Misses Zelma Sturgeon, Helen Phillips, Matilda, Esther and Clara Yensen of this city; Misses Oda Echolton, Olla Elmera and Augusta Lensing of Anaheim; Misses Blanche and Onie Duffy of Fullerton and Opal Kurtz of Orange.

The following Orange people attended the Red Cross ball recently given in Santa Ana: Mr. and Mrs. J. R. Porter, Dr. and Mrs. A. H. Domann, Mr. and Mrs. J. F. Cramer, Mr. and Mrs. K. V. Wolff, Dr. and Mrs. V. A. Rossittier, Mr. and Mrs. I. L. Collins, Mr. and Mrs. Claude Morey, Mr. and Mrs. T. H. Elijah, Rev. and Mrs. Harris, Mr. and Mrs. C. F. Newton, Mr. and Mrs. L. P. Damewood, Mr. and Mrs. Floyd Parsons, Mr. and Mrs. William Kruth, Mr. and Mrs. H. S. Huff, Misses Alta Morrison, Lois Park, Madalyn Palmer, Juanita Wright, Messrs. Fred Stevens, William Shipley and Herbert Wagner.

The Get-Acquainted Club met recently at the home of Mrs. W. B. Pary on South Grand street. From there the members went to the Orange Red Cross headquarters, where they spent the remainder of the afternoon in sewing for that organization.

Mrs. Mabel Kressen chaperoned the girls of her Sunday-school class on their recent annual picnic to Orange County Park.

Miss Vera Crawford was the honoree of a delightful surprise party recently when twenty-five young people gathered at her home on West Chapman street to help her celebrate her sixteenth birthday.

Garden Grove.

MRS. CHARLES H. SCOTT entertained on Thursday afternoon in honor of her mother, Mrs. Mary Wasley of Greeley, Colo. Those invited were Mmes. S. S. Jackson, John Steele, Elmer Saunders, J. H. Sandman, E. Fulsom, K. N. Koplen, E. Baum, O. W. Reinius, P. M. German, C. A. Emerson, E. M. Dozier, S. R. Fitz, O. H. Anderson, M. Christiansen, J. A. Knapp, G. Head, R. R. Schneider, S. Horowitz, G. R. Reyburn, J. Fry, W. D. Junkin, J. T. Watson, J. M. Adland, F. H. Cloyes, Ernest Fulsom, Esther Hedstrom and H. Basey.

A party of Garden Grove people who attended the recent Chautauqua held at Santa Ana included Mr. and Mrs. George R. Reyburn, Mmes. S. Harowitz, V. Donelson and P. Swazy, Dr. and Mrs. O. O. Young and son Francis, Mr. and Mrs. John Steele, Dr. and Mrs. C. C. Violett and daughter, Miss Ruth, Mr. and Mrs. N. B. Underwood, Mr. and Mrs. J. D. Price and Mrs. M. V. Knott, C. A. Emerson, Claud and Clarence Crosby, Dr. and Mrs. H. Bosey.

Mrs. M. J. Newman, who has been visiting for the winter with her mother, Mrs. John Winters, has returned to her home in Jerome, Idaho. Mrs. Winters had as dinner guests on Sunday, in honor of her daughter, a number of relatives, including her son, Frederick Winters, and his bride, formerly Miss Constance German.

A delightful afternoon was spent recently at the home of Mrs. George R. Reyburn by a number of the ladies of the Methodist Church. A programme was given under the leadership of Mrs. John H. Sandman and the hostess, Mrs. Earl Baum, served refreshments.

The young men of this vicinity enjoyed a "college night", at the Baptist Church, Sunday evening. There were four college men from the University of Southern California present, among them being Ben Oertley, son of G. G. Oertley of this city, and president of the college Y.M.C.A. The others were Roy Base, Warren Lamport and Yakely Cleon. Other young men speaking were Ralph Jayne, Wilbur Long, Reuel Olson and Earl Prior.

Tustin.

AT THE home of Mr. and Mrs. Louis Hillyard on Prospect avenue the wedding was solemnized of Miss Edna Bless of Baker, Or., and Verne Hillyard of Tustin. The groom is a grandson of Louis Hillyard. Rev. W. S. McDougal of the Tustin Presbyterian Church read the marriage lines. Mr. and Mrs. Hillyard will reside at the Fowler apartments in Santa Ana.

Miss Elva Parsons was hostess to a group of her high school friends on a recent Saturday night at her charming home. After games and music, refreshments were served.

The home of Mrs. Charles Lambert was prettily decorated with flowers on Wednesday afternoon when she entertained the Coreopais Embroidery Club.

Assisted by her sister, Miss Adair, and Mrs. S. E. Kingly, Mrs. Hollis Lindsey entertained on Thursday afternoon at her Irvine boulevard home. Her guests were the members of the Berean class of the Tustin Presbyterian Church. Plans were made for a birthday party to be given soon in honor of three of the class members.

The members of the Tustin Ebell literature section met Tuesday at the guildroom of the Episcopal Church in Santa Ana with Mrs. J. H. Martin of Tustin as hostess. The topic for the afternoon was China.

Sierra Madre.

THE spring festival held Friday and Saturday under the auspices of the Woman's Club was most entertaining. The club rooms were effectively decorated with pink and white with festoons of greenery. The opening event was a baby show, followed by an entertainment by the school children in the evening. On Saturday afternoon, the Maypole dance and songs by kindergarten children were given at the school grounds. Later the directors of the club entertained about 400 children at the clubhouse with dancing and refreshments. The festival closed with a ball in the evening, which was largely attended.

Mrs. Burton Andrews was the guest last week of Mrs. W. S. Andrews of West Central avenue.

Mr. and Mrs. John R. Jelley, who spent the winter in Sierra Madre, left on Friday for their home in Lockport, Ill.

Mrs. Clinton C. Nourse entertained the Dickens Fellowship at her home on West Central avenue, Wednesday.

The last week in May, the Girl's Friendly Society will present the comic opera, "Mikado" for the benefit of the Red Cross.

Mrs. M. R. French and Miss Baker left on Saturday for their home in Boston after spending several months in Sierra Madre.

Miss Mary Hill of St. Paul, who spent the winter in Southern California, was the guest last week of Mrs. Howard Hill.

The Parent-Teacher Association will meet Wednesday in the kindergarten building, and the president, Mrs. W. E. Walker, has promised an interesting afternoon. A large attendance is desired.

Mrs. R. E. Bowler entertained on Thursday with a luncheon in honor of Mrs. James H. Pearson of New York. Covers were laid for twenty.

Mrs. D. L. Moody of Los Angeles is the guest of her sister, Mrs. E. M. Brooks.

El Monte.

IN CELEBRATION of her sixth birthday anniversary, Mildred Smith, daughter of Mr. and Mrs. Lester G. Smith of Center street, entertained with a picinc Monday. After school hours the gay little party was taken to Brookside Park, Pasadena, in an automobile. Those who enjoyed the occasion besides the hostess were Margaret Shirpser, Dorothy Workman, Eva Boyer, Helen Rothenberg and Christine Asher; Masters Morris Smith and Curtis Maltman accompanied the girls and served luncheon.

A birthday anniversary dinner in honor of Andrew Moore was given by Mrs. I. F. Baker at her home last evening. Cecil Brunner roses formed the centerpiece for the table. Other guests were B. B. Moore, Sydney Beattie and Miss Ethelwyn Tucker. The latter is attending the Normal School in Los Angeles and spent the week-end with Mrs. Baker.

Miss Edith Charlesworth of this city recently accompanied a party of fifteen young people on a motor trip to the Loma Grove Country Club in San Diego county, also stopping to visit the Palo and San Luis Rey missions.

Mr. and Mrs. Charles E. Gidley entertained the Out-of-Town Club with a dinner and five hundred on Thursday evening. Others present were Mr. and Mrs. George Dake of San Gabriel, Mr. and Mrs. Clyde Watson, who have recently moved from Los Angeles to Ramona Park; Messrs. and Mmes. Jonas Killian, Thomas R. McMichael, Charles Smith, Roy Cogswell, R. E. Taylor and Mrs. Clara Potter of El Monte.

In appreciation of a number of years he spent in teaching the Bible class of the Presbyterian Church of this city, Rev. R. R. M. Webster was recently presented with a handsome oak typewriter desk at his home on Lexington boulevard. Rev. and Mrs. Webster, with Mr. and Mrs. A. F. Snell and family, left El Monte last week and will make their home in Sierra Madre.

Mr. and Mrs. E. W. Cobb, parents of Mrs. D. M. Delmar of El Monte, have returned to their home in Kansas, after an extended visit on the Coast.

I. F. Baker and sister, Mrs. S. L. Spotts, left El Monte for a visit to Exeter last week.

Mr. and Mrs. C. H. Cattell of Pasadena were last Sunday guests at the home of Mr. and Mrs. R. L. Arnold of Lexington boulevard.

Mr. and Mrs. E. L. Graybill have returned from a trip to Iowa and are staying at the home of their daughter and her husband, Mr. and Mrs. H. D. Cieminson.

Mr. and Mrs. John H. Sotow and two children arrived home last week after a seven weeks' sojourn in the East, where they visited relatives and friends and traveled in twelve states.

Mrs. T. W. Bowser of Pasadena spent several days here with her son, Vincent E. Bowser, and family.

Redlands.

EVEN though there were not a calendar in Redlands it would be known that June, the month of brides, is at hand. Not a day passes but there are affairs given for the brides-to-be. Mr. and Mrs. Dwight C. Lefferts gave a party at the Country Club for Miss Lorraine Williams, a June bride-elect. Miss Williams and her mother are receiving many beautiful presents. Mrs. Lefferts and a buffet supper for Miss Laura Mayhew of Redondo entertained for Miss Koller, who is to marry Mr. Haupt of this city in June. A feature of the evening was a miscellaneous shower for the bride.

An interesting announcement was made here during the week by Alonzo Stannard, former resident of the university, that Mayme Ownbey of San Diego had made it known that they were married December 21. Mr. Ownbey is the son of Mr. and Mrs. Stannard and is now with the Santa Fe at San Bernardino.

Word has just been received that Dr. Albertine Elizabeth Sasson, whose foster-parents, Dr. and Mrs. R. Bedford of Redlands and William Karl Otis Hanke, were married at Hankow, China, March 13. After graduating from the High School here she went to Pomona and later took up work in medicine at Philadelphia. She was an interne in Worcester hospitals for a time and went to China, where she met her husband. Their home is on the Bund in Strasze in Hangkow, China.

Mrs. Carl Hatch gave an informal bridge tea on Friday afternoon at her home on Walnut avenue in honor of Mrs. Frank P. Smith of Tacoma, Wash. Mrs. Charles Brown assisted at the tea table.

June and Wyman Tyler entertained at their home on Cajon avenue in honor of Lewis and Taylor, who are soon to leave their home in Ohio. Those who were Florence Graves, Goldie Goldrick, Mildred McCann, Ruth Margaret Randall, Ruth Gladys Taylor, Mrs. Wilbur Carlos Muirhead, Tom Hall, John Winsron, Lewis Tompkins, Perry Carlton Moore, Ralph White and Will Haupt.

The junior class of the high school entertained for the senior class of the school on Friday evening with "A Dramatic Evening" as the feature. Those who took part were Elwood Bayerle, Donald Hall, Clinton Campbell, George Hall, Miss Marie Wisdom, Elsie Hunsaker, Dorothy David and Blanche Hall. Miss Marie Wisdom sang, and Cecile Hanson gave a reading. Mary Stamps, pianist, and the Misses Anne Campbell and Alford a duet.

Mrs. A. G. Hubbard was hostess yesterday at a delightful appointed luncheon for Mrs. M. George of Lynn, Mass., house guest of Mrs. Wilson of The Peppers. Covers were laid for twelve and the afternoon spent in playing bridge.

Mrs. Cecil Brunner rose formed the centerpiece for the table. Other guests were B. B. Moore, Sydney Beattie and Miss Ethelwyn Tucker. The latter is attending the Normal School in Los Angeles and spent the week-end with Mrs. Baker.

Miss Edith Charlesworth of this city recently accompanied a party of fifteen young people on a motor trip to the Loma Grove Country Club in San Diego county, also stopping to visit the Palo and San Luis Rey missions.

Mr. and Mrs. Charles E. Gidley entertained the Out-of-Town Club with a dinner and five hundred on Thursday evening. Others present were Mr. and Mrs. George Dake of San Gabriel, Mr. and Mrs. Clyde Watson, who have recently moved from Los Angeles to Ramona Park; Messrs. and Mmes. Jonas Killian, Thomas R. McMichael, Charles Smith, Roy Cogswell, R. E. Taylor and Mrs. Clara Potter of El Monte.

In appreciation of a number of years he spent in teaching the Bible class of the Presbyterian Church of this city, Rev. R. R. M. Webster was recently presented with a handsome oak typewriter desk at his home on Lexington boulevard. Rev. and Mrs. Webster, with Mr. and Mrs. A. F. Snell and family, left El Monte last week and will make their home in Sierra Madre.

Mr. and Mrs. E. W. Cobb, parents of Mrs. D. M. Delmar of El Monte, have returned to their home in Kansas, after an extended visit on the Coast.

I. F. Baker and sister, Mrs. S. L. Spotts, left El Monte for a visit to Exeter last week.

Mr. and Mrs. C. H. Cattell of Pasadena were last Sunday guests at the home of Mr. and Mrs. R. L. Arnold of Lexington boulevard.

Mr. and Mrs. E. L. Graybill have returned from a trip to Iowa and are staying at the home of their daughter and her husband, Mr. and Mrs. H. D. Cieminson.

Mr. and Mrs. John H. Sotow and two children arrived home last week after a seven weeks' sojourn in the East, where they visited relatives and friends and traveled in twelve states.

Mrs. T. W. Bowser of Pasadena spent several days here with her son, Vincent E. Bowser, and family.

Redlands.

EVEN though there were not a calendar in Redlands it would be known that June, the month of brides, is at hand. Not a day passes but there are affairs given for the brides-to-be. Mr. and Mrs. Dwight C. Lefferts gave a party at the Country Club for Miss Lorraine Williams, a June bride-elect, who is to be married soon. Mrs. Lefferts and Miss Williams are receiving many beautiful presents. The party was followed by a buffet supper for Miss Laura Mayhew of Redondo entertained for Miss Koller, who is to marry Mr. Haupt of this city in June. A feature of the evening was a miscellaneous shower for the bride.

An interesting announcement was made here during the week by Alonzo Stannard, former resident of the university, that Mayme Ownbey of San Diego had made it known that they were married December 21. Mr. Ownbey is the son of Mr. and Mrs. Stannard and is now with the Santa Fe at San Bernardino.

Word has just been received that Dr. Albertine Elizabeth Sasson, whose foster-parents, Dr. and Mrs. R. Bedford of Redlands and William Karl Otis Hanke, were married at Hankow, China, March 13. After graduating from the High School here she went to Pomona and later took up work in medicine at Philadelphia. She was an interne in Worcester hospitals for a time and went to China, where she met her husband. Their home is on the Bund in Strasze in Hangkow, China.

Mrs. Carl Hatch gave an informal bridge tea on Friday afternoon at her home on Walnut avenue in honor of Mrs. Frank P. Smith of Tacoma, Wash. Mrs. Charles Brown assisted at the tea table.

June and Wyman Tyler entertained at their home on Cajon avenue in honor of Lewis and Taylor, who are soon to leave their home in Ohio. Those who were Florence Graves, Goldie Goldrick, Mildred McCann, Ruth Margaret Randall, Ruth Gladys Taylor, Mrs. Wilbur Carlos Muirhead, Tom Hall, John Winsron, Lewis Tompkins, Perry Carlton Moore, Ralph White and Will Haupt.

The junior class of the high school entertained for the senior class of the school on Friday evening with "A Dramatic Evening" as the feature. Those who took part were Elwood Bayerle, Donald Hall, Clinton Campbell, George Hall, Miss Marie Wisdom, Elsie Hunsaker, Dorothy David and Blanche Hall. Miss Marie Wisdom sang, and Cecile Hanson gave a reading. Mary Stamps, pianist, and the Misses Anne Campbell and Alford a duet.

Mrs. A. G. Hubbard was hostess yesterday at a delightful appointed luncheon for Mrs. M. George of Lynn, Mass., house guest of Mrs. Wilson of The Peppers. Covers were laid for twelve and the afternoon spent in playing bridge.

Mrs. Cecil Brunner rose formed the centerpiece for the table. Other guests were B. B. Moore, Sydney Beattie and Miss Ethelwyn Tucker. The latter is attending the Normal School in Los Angeles and spent the week-end with Mrs. Baker.

Miss Edith Charlesworth of this city recently accompanied a party of fifteen young people on a motor trip to the Loma Grove Country Club in San Diego county, also stopping to visit the Palo and San Luis Rey missions.

Mr. and Mrs. Charles E. Gidley entertained the Out-of-Town Club with a dinner and five hundred on Thursday evening. Others present were Mr. and Mrs. George Dake of San Gabriel, Mr. and Mrs. Clyde Watson, who have recently moved from Los Angeles to Ramona Park; Messrs. and Mmes. Jonas Killian, Thomas R. McMichael, Charles Smith, Roy Cogswell, R. E. Taylor and Mrs. Clara Potter of El Monte.

In appreciation of a number of years he spent in teaching the Bible class of the Presbyterian Church of this city, Rev. R. R. M. Webster was recently presented with a handsome oak typewriter desk at his home on Lexington boulevard. Rev. and Mrs. Webster, with Mr. and Mrs. A. F. Snell and family, left El Monte last week and will make their home in Sierra Madre.

Mr. and Mrs. E. W. Cobb, parents of Mrs. D. M. Delmar of El Monte, have returned to their home in Kansas, after an extended visit on the Coast.

I. F. Baker and sister, Mrs. S. L. Spotts, left El Monte for a visit to Exeter last week.

Mr. and Mrs. C. H. Cattell of Pasadena were last Sunday guests at the home of Mr. and Mrs. R. L. Arnold of Lexington boulevard.

Mr. and Mrs. E. L. Graybill have returned from a trip to Iowa and are staying at the home of their daughter and her husband, Mr. and Mrs. H. D. Cieminson.

Mr. and Mrs. John H. Sotow and two children arrived home last week after a seven weeks' sojourn in the East, where they visited relatives and friends and traveled in twelve states.

Mrs. T. W. Bowser of Pasadena spent several days here with her son, Vincent E. Bowser, and family.

Redlands.

EVEN though there were not a calendar in Redlands it would be known that June, the month of brides, is at hand. Not a day passes but there are affairs given for the brides-to-be. Mr. and Mrs. Dwight C. Lefferts gave a party at the Country Club for Miss Lorraine Williams, a June bride-elect, who is to be married soon. Mrs. Lefferts and Miss Williams are receiving many beautiful presents. The party was followed by a buffet supper for Miss Laura Mayhew of Redondo entertained for Miss Koller, who is to marry Mr. Haupt of this city in June. A feature of the evening was a miscellaneous shower for the bride.

An interesting announcement was made here during the week by Alonzo Stannard, former resident of the university, that Mayme Ownbey of San Diego had made it known that they were married December 21. Mr. Ownbey is the son of Mr. and Mrs. Stannard and is now with the Santa Fe at San Bernardino.

Word has just been received that Dr. Albertine Elizabeth Sasson, whose foster-parents, Dr. and Mrs. R. Bedford of Redlands and William Karl Otis Hanke, were married at Hankow, China, March 13. After graduating from the High School here she went to Pomona and later took up work in medicine at Philadelphia. She was an interne in Worcester hospitals for a time and went to China, where she met her husband. Their home is on the Bund in Strasze in Hangkow, China.

Mrs. Carl Hatch gave an informal bridge tea on Friday afternoon at her home on Walnut avenue in honor of Mrs. Frank P. Smith of Tacoma, Wash. Mrs. Charles Brown assisted at the tea table.

June and Wyman Tyler entertained at their home on Cajon avenue in honor of Lewis and Taylor, who are soon to leave their home in Ohio. Those who were Florence Graves, Goldie Goldrick, Mildred McCann, Ruth Margaret Randall, Ruth Gladys Taylor, Mrs. Wilbur Carlos Muirhead, Tom Hall, John Winsron, Lewis Tompkins, Perry Carlton Moore, Ralph White and Will Haupt.

The junior class of the high school entertained for the senior class of the school on Friday evening with "A Dramatic Evening" as the feature. Those who took part were Elwood Bayerle, Donald Hall, Clinton Campbell, George Hall, Miss Marie Wisdom, Elsie Hunsaker, Dorothy David and Blanche Hall. Miss Marie Wisdom sang, and Cecile Hanson gave a reading. Mary Stamps, pianist, and the Misses Anne Campbell and Alford a duet.

Mrs. A. G. Hubbard was hostess yesterday at a delightful appointed luncheon for Mrs. M. George of Lynn, Mass., house guest of Mrs. Wilson of The Peppers. Covers were laid for twelve and the afternoon spent in playing bridge.

Mrs. Cecil Brunner rose formed the centerpiece for the table. Other guests were B. B. Moore, Sydney Beattie and Miss Ethelwyn Tucker. The latter is attending the Normal School in Los Angeles and spent the week-end with Mrs. Baker.

Miss Edith Charlesworth of this city recently accompanied a party of fifteen young people on a motor trip to the Loma Grove Country Club in San Diego county, also stopping to visit the Palo and San Luis Rey missions.

Mr. and Mrs. Charles E. Gidley entertained the Out-of-Town Club with a dinner and five hundred on Thursday evening. Others present were Mr. and Mrs. George Dake of San Gabriel, Mr. and Mrs. Clyde Watson, who have recently moved from Los Angeles to Ramona Park; Messrs. and Mmes. Jonas Killian, Thomas R. McMichael, Charles Smith, Roy Cogswell, R. E. Taylor and Mrs. Clara Potter of El Monte.

In appreciation of a number of years he spent in teaching the Bible class of the Presbyterian Church of this city, Rev. R. R. M. Webster was recently presented with a handsome oak typewriter desk at his home on Lexington boulevard. Rev. and Mrs. Webster, with Mr. and Mrs. A. F. Snell and family, left El Monte last week and will make their home in Sierra Madre.

Mr. and Mrs. E. W. Cobb, parents of Mrs. D. M. Delmar of El Monte, have returned to their home in Kansas, after an extended visit on the Coast.

I. F. Baker and sister, Mrs. S. L. Spotts, left El Monte for a visit to Exeter last week.

Mr. and Mrs. C. H. Cattell of Pasadena were last Sunday guests at the home of Mr. and Mrs. R. L. Arnold of Lexington boulevard.

Mr. and Mrs. E. L. Graybill have returned from a trip to Iowa and are staying at the home of their daughter and her husband, Mr. and Mrs. H. D. Cieminson.

Mr. and Mrs. John H. Sotow and two children arrived home last week after a seven weeks' sojourn in the East, where they visited relatives and friends and traveled in twelve states.

Mrs. T. W. Bowser of Pasadena spent several days here with her son, Vincent E. Bowser, and family.

Redlands.

EVEN though there were not a calendar in Redlands it would be known that June, the month of brides, is at hand. Not a day passes but there are affairs given for the brides-to-be. Mr. and Mrs.

POSLAM ALL QUALITY AND HEALING ENERGY

Would you be surprised and pleased to awake some morning to find that your torturing Eczema, your disfiguring and embarrassing skin affection, had wholly disappeared.

This has been the experience of many after brief treatment with Poslam, the quick-acting skin remedy, which possesses the most highly concentrated healing energy, and which is intended and made effective for the very purpose of aiding YOU to have a better, healthier and more sightly skin.

Sold everywhere. For free sample write to Emergency Laboratories, 243 W. 47th St., New York City.

Voice Diagnosis
Theophilus Fitz

State Normal School of Oklahoma, Director of Music, 1908-1912; State Teachers' College of Colorado, Director of Music 1908-1914; Musical Research, High Schools of New York City, Los Angeles and other American cities, 1914-1917;

Announces the Opening of a Scientific Voice-Laboratory in the Gamut Club Building, 1044 South Hope Street, Los Angeles, where he will make a scientific diagnosis of the musical aptitude, and the speaking and singing possibilities of any individual.

Free Tests on Wednesday Forenoons

OSCAR SAENGER—the world's foremost and most successful teacher of singing, says: "If your method of voice testing were introduced in the schools it will be of inestimable value and save many a good voice from ruin."



A Remarkable Wrist Watch at
$15

Beauty, style, usefulness and ready accessibility are happily combined in the modern wrist or bracelet watch—and no woman need be without one today, when $15 will buy a genuinely attractive, durable, practical timepiece at this establishment.

We are offering a bracelet watch at $15 that we can honestly recommend and guarantee. It has a dial the size of a five-cent piece, a 15-jeweled movement and is an excellent timekeeper. It is not a mere ornament—it is a real timepiece that will give service for a lifetime. Can be had either with ribbon or expansion bracelet.

We also have wrist watches in all the prevailing new shapes, including the cushion, square, oval and octagonal types—ranging in price up to $500—unquestionably one of the best selected stocks in the Southwest.

Give the soldier-boy who is going to the front one of our handy, practical wrist watches with the luminous dial that can be read in the dark—only $13.50—a real patriotic gift.

Donovan & Seamans Co.
Jewelers. 743 S. Broadway—
Established a quarter of a century



A New Baker Style For Summer Wear

B667—"Patria"

$7.50

Black kid vamp with white kid top, light welt sole and low walking heel. Made also with gray buck top.

You begin getting satisfaction the minute you get inside the door at Baker's. You'll feel satisfied to know that all the styles wanted are here; that your exact size is here in the style you seek; that when you get them, and wear them, a guarantee of satisfaction goes with them, a feeling that you have received more for your money than possible to get elsewhere.

Sole Agent for Nettleton Shoes.

Los Angeles San Francisco Portland

G. H. Baker

Largest Retailer of Shoes West of Chicago.

629 South Broadway
451 South Broadway
410 South Broadway
323 South Spring Street

...CIETY.

...music, and the attend-...ages.
...Mrs. Louden D. Bell en-...last week a party of ...from Buttonwillow at their ...Reward.
...Mrs. Haines Ballew of ...are visiting Mr. and Mrs. J. ...of Reward.
...J. Burns and Lester ...returned from a visit to ...Bakersfield.
...man, formerly of Los An-...was the guest of Bakersfield ...during the week.
...Elliott, formerly of Los ...resided here for some ...gone to San Francisco.
...J. Perkins of Reward was ...flew departing during the ...San Francisco.
...orth, Joseph E. Knight, ...Armstrong and Dewey ...Reward are in San Fran-

...the smart affairs of the ...week was that given by Miss ...Skinner Lloyd, a ...visitor at the Rose ...Saturday evening. The ...was assisted in receiv-...Mrs. M. H. Skinner. ...ously arranged floral ...were suggestive of May. ...young people were ...Gladys Cole, Veda ...Alderman, Alice Stod-...Bell, Peggy Bell, Ruth ...and Bragmire; Messrs. ...Forman, Arthur Stevens, ...George Wirth, Robert ...Skinner, J. T. Skinner, ...Gilcrap, Stewart Stodder, ...Otis, Curtis Bingham.
...Monday a wedding of local ...was solemnized at the First ...parsonage in Riverside ...Lois Colt of Alhambra ...Hurtivant of Altadena ...Miss Colt has been in-...of domestic science in the ...schools for the past three ...Hurtivant is a young ...of Los Angeles, well ...insurance circles. Mr. and ...bride will reside in Holly-

...of Mr. and Mrs. Herbert ...was recently the scene of ...dinner party given in ...Mr. and Mrs. R. D. Wil-...left Sunday for their new ...in San Francisco. Mr. Wil-...a well-known official of ...Dispatch, a railway motif ...Telegrams, delivered ...held the names of ...the dinner and marked ...by the hosts, Mr. and Mrs. B. ...Mr. and Mrs. A. A. ...Mr. and Mrs. C. S. Huff, ...Mrs. N. L. Farmer, Mr. and ...A. Thurston and Mr. and ...J. Webb.
...Gilstrap and Miss Gil-...entertained a group of their ...Saturday. An informal ...was spent with music, ...and chat over the teacups. ...the guests were Mrs. G. M. ...Mrs. Victor Lawrence, ...Turner, Mrs. E. L. Mc-...Mrs. C. W. Allen, Mrs. J. ...Mr. J. W. Smither, Mrs. C. ...Mrs. H. C. Graves, Mrs. ...Mrs. J. A. Jones, Mrs. ...Mrs. Edgar A. Craven, ...Boyd, Mrs. W. G. Farrell, ...Crften, Mrs. J. H. Messer, ...Merchant, Mrs. R. B. ...G. L. Moran, Misses Nel-...Cleora Smither, Ruth ...Thomas McDonald and

...Wyeth, who has just re-...an extended trip in the ...the guest of Mr. and Mrs. ...Campbell.
...Mother Montgomery of No. ...Wilson avenue celebrated ...anniversary Friday and ...pleasantly surprised by a ...her friends in the evening. ...the diversion and a col-...served. The guests were ...Mrs. E. Westberg, Mr. and ...Ketch, Mr. and Mrs. ...Mr. and Mrs. Evan ...Mr. and Mrs. R. Jacobs, ...Harper, Mr. and Mrs. ...and Mrs. Charles Rock-...and Mrs. Ford.
...were laid for nine at a ...luncheon given for the Ra-...Club Thursday at the ...C. A. Thurston. Sun-...prevailed in the dining-...by yellow broom, the ...flowering shrub.
...Clapp entertained ...her home on Almansor ...honor of Mr. and Mrs. ...McCroarty. Music and ...filled the evening, ...is an end with an infor-

...LL LODGE in the Cleve-...National Forest is again ...to the public. Miss L. M. ...formerly of the Mt. ...Hotel, Los Angeles, and ...attendant of the inn at Mt. ...San Francisco, ...over the management of ...Miss Woodward promises ...at this delightful ...will be dancing, Sat-...tennis, croquet, ...riding, motoring and ...at the lake, and, of ...

...and tree-top cabins ...treated and an electric ...installed, with sev-...modern improvements ...add to the comfort and ...the guests.
...to Pine Hill Lodge are ...and from Los An-...can be made in a few ...either by Rain ...and Ramona, or from ...following have been ...the lodge recently: Mr. ...Judkin, with their ...daughter, of Pasadena; ...Bilsk, Mr. and Mrs. ...Los Angeles, Mr. and ...Angeles, Mr. and ...Abbott and sister, ...Mr. and Mrs. Rob-...Seattle, Mrs. L. C. ...Mrs. Platt Rog-...Mrs. Platt Rogers, ...and Mrs. N. Nelson and ...Nelson, of Amarillo.

...HOBART, who this ...will become the bride ...Whalan, was the honor ...luncheon shower Monday ...affair being given by ...members of the Metho-...Pallathea class.
...Clara ...to San Luis Rey ...a week-end visit ...

...Bennie Schmitz, ...Miss Veda Petit, ...and Gerald Hous-...of Oxnard and ...people who en-...at Ventura Friday ...to Lyon Springs ...fishing trip. ...Leubacher, who has

"I DID NOT RAISE MY BOY TO BE A SOLDIER."

BY EDWIN MARKHAM.

O mothers, will you longer give your sons
To feed the awful hunger of the guns?
What is the worth of all these battle drums
If from the field the loved one never comes?
What all these loud hosannas to the brave,
If all your share is some forgotten grave?

THE UNSELFISH MOTHER'S ANSWER.

BY DR. JAMES D. HUGHES.

God gave my son in trust to me;
Christ died for him, and he should be
A man for Christ. He is his own,
And God's and man's; not mine alone.
He was not mine to "give." He gave
Himself that he might help to save
All that a Christian should revere,
All that enlightened men hold dear.

"To feed the guns!" Oh, torpid soul!
Awake and see life as a whole.
When freedom, honor, justice, right,
Were threatened by the despot's might,
With heart aflame and soul alight,
He bravely went for God to fight
Against base savages whose pride
The laws of God and man defied;
Who slew the mother and her child,
Who maidens pure and sweet defiled.
He did not go "to feed the guns."
He went to save from ruthless Huns
His home and country, and to be
A guardian of democracy.

"What if he does not come?" you say!
Ah, well! My sky would be more gray,
But through the clouds the sun would shine,
And vital memories be mine.
God's test of manhood is, I know,
Not "will he come?" but "did he go?"
My son well knew that he might die,
And yet he went, with purpose high,
To fight for peace, and overthrow
The plans of Christ's relentless foe.
He dreaded not the battle field;
He went to make fierce vandals yield.
If he comes not again to me
I shall be sad; but not that he
Went like a man—a hero true—
His part unselfishly to do.
My heart will feel exultant pride
That for humanity he died.

"Forgotten grave!" This selfish plea
Awakes no deep response in me,
For, though his grave I may not see,
My boy will ne'er forgotten be.
My real son can never die;
'Tis but his body that may lie
In foreign land, and I shall keep
Remembrance fond forever, deep
Within my heart of my true son,
Because of triumphs that he won.
It matters not where anyone
May lie and sleep when work is done.

It matters not where some men live;
If my dear son his life must give,
Hosannas I will sing for him,
E'en though my eyes with tears be dim.
And when the war is over, when
His gallant comrades come again,
I'll cheer them as they're marching by,
Rejoicing that they did not die.
And when his vacant place I see,
My heart will bound with joy that he
Was mine so long—my fair young son—
And cheer for him whose work is done.

[Greater significance is given to these lines of Dr. Hughes by the fact that his own son was killed in action some time ago and now lies buried in France.]

been visiting relatives in Ohio for several months, has returned to her home here. She was accompanied on her return by her cousin, Miss Margaret Markling of Cleveland. On their way West they stopped in Prescott, Ariz., where they were the guests of relatives, and also enjoyed an excursion to the Grand Canyon.

A County Reciprocity Day was given by the Oxnard Monday Club Monday, when members of the County Association of Clubs were guests. Representatives from almost every club in the county attended the meeting, which was in charge of Mrs. H. A. Lill, president of the club. The programme consisted of short talks by the various association, district and State officers present, and a symposium of short talks by the club presidents. Two solos by Miss Evangeline Carroll completed the programme after which a dainty luncheon was served. Mrs. W. B. Meyer had charge of the decorations of flags and California poppies. Mrs. Joseph Hummell of the refreshments, and Miss Janet Armstrong and ten of her domestic science class of the high school, of the serving.

Two weddings of the week added to Oxnard's circle of newly-weds. Riley A. Bright and Miss Mary Idella Cooper, both of Oxnard, were married in Ventura by the Rev. J. B. Stone Sunday morning. The same evening, a reception was given in Oxnard by the groom's parents, Mr. and Mrs. N. E. Bright. About fifty relatives and friends attended the affair. The bride's parents reside in Oklahoma.

Accompanied by the mother of the bride, Raymond Old and Miss Laurel Underwood went to Los Angeles Tuesday, and were married. The bride and groom left immediately for San Diego by auto, and on their return will reside here. The groom is the son of Mr. and Mrs. J. H. Old of Oxnard. The bride's home was in Ventura.

Miss Florence Taylor returned last week from Berkeley, where her junior year at the university has just ended.

Monroe Hummel is at home from the University of California for the summer. His father, Joseph Hummel, and younger brother, Joseph, Jr., motored to Berkeley for him.

Mr. and Mrs. Leonard Schmits of the Conejo left last week by auto for San Francisco. They went by the inland route and will return along the Coast.

About 100 residents of Newbury Park, Camarillo and the east end of the county gathered under the spreading oaks of Newbury Park Tuesday, honoring Mr. and Mrs. Newton Coberly, whose golden wedding it was. Included in the list of guests were Mr. and Mrs. Charles F. Coberly, son and daughter-in-law of the Newton Coberleys, and Mrs. Lucy Stiles of Los Angeles, Mrs. Coberly's sister. A number of handsome presents were brought by the guests, including a purse well filled with gold pieces. Mr. Coberly is a native of Iowa, his wife of Nebraska, and they were married in Kansas in 1867. Thirty-five years ago they came to California to make their home.

Colton.

FIFTY attended the annual luncheon of the Woman's Club held in the social hall of the First Presbyterian Church Tuesday. The Pastor's Aid Society was responsible for the luncheon repast. Mrs. H. O. French, the retiring president, presided and announced the programme, which was made up of a delightfully rendered group of monologues and impersonations given by Mrs. M. E. Johnson, president of the Wednesday Morning Club of Los Angeles, and vocal solos by the Misses Ellen Coriett and Grace Munson, their accompaniment being played by Mrs. J. E. Griffith. Reports of the recent State Federation convention held in Pasadena were given by Mrs. D. W. Willets, Mrs. James Swinnerton and Mrs. Florence Schoneman, president-elect of the county federation.

In celebration of their sixth anniversary Mr. and Mrs. Harry Wright entertained Friday evening, the house being a bower of roses. Readings were given by Miss Tacie May Hanna.

In farewell to Anthony Gill, their cousin, who left Thursday to join the musicians' corps of the Seventh Regiment, a dinner party was given Wednesday evening by Mr. and Mrs. Percy Gallant. Pink sweet peas and small American flags were the table decorations.

California poppies and a hand-crocheted white and yellow breakfast set furnished the color note for the breakfast given on Monday by the High School cooking class in the domestic science department at the Grant school, the teachers of the building being the guests. Miss Maude Oakes presided as hostess, the Misses Verle Campbell and Grace Munson waitresses and the Misses Neva Robinson and Bessie Horton as kitchen assistants. Next week the class will entertain their mothers and the wives of the married members of the High School faculty at luncheon and the week following the board of trustees at dinner.

Members of the Loyal Workers' Society of the Second Advent Christian Church were welcomed on Tuesday evening at the home of Mr. and Mrs. D. C. Campbell. Games and refreshments followed the transaction of business.

Mr. and Mrs. Anthony Myers have left for their home in Michigan after a visit of six weeks with Mr. and Mrs. M. A. Bausch. Mrs. Myers being a sister of Mr. Bausch. A visit with relatives at Catalina and long motoring trips about Southern California were enjoyed by the visitors.

Mrs. Delia Spires of Bisbee, Ariz., is a guest at the Henry Delno home while in Colton for a two week's visit with her daughter, Mrs. Chester Delno.

Mrs. J. V. Dorsey and children of Los Angeles are spending a fortnight with Mr. and Mrs. W. R. Bartlett of the Hermosa Terrace.

Covina.

A SILVER TEA, given by Mrs. J. N. Wilson and Mrs. Thomas Traweek in honor of members of the Monday Afternoon Club, was a feature of the week in social affairs, held on Tuesday afternoon at the Wilson residence on Center street. Carol Isham, daughter of Mr. and Mrs. Hartzell H. Isham, entertained with a number of piano solos. The hostesses were assisted in serving by Miss Kathleen Traweek.

Mr. and Mrs. William Bowring and their house guest, Miss Marjorie Roberts of San Mateo, returned Wednesday from a visit to La Jolla with Miss Winnifred Bowring, who is attending school there.

D. J. Shultis and daughter Josephine returned last week from an automobile tour of eight weeks in Arizona.

Mrs. G. Dittberner entertained last Saturday afternoon in honor of the eighth birthday of her daughter Elsie. Among the guests were Laura Shaver, Martha Coffin, Edith Rebhan, Edith Brown, Marie and Elsie Ladwig, Helen and Pearl Von der Lohe and Nellie Reeg.

Mr. and Mrs. F. L. Worley have been entertaining Mr. and Mrs. O. C. Early and daughter of Modesto.

Mr. and Mrs. H. A. Seaman have been entertaining Mrs. L. T. Silkwood and son Harry of Long Beach.

Mr. and Mrs. B. F. Maxson and Mr. and Mrs. W. S. Sawyer comprised a party that spent several days last week on a fishing trip in the San Gabriel Canyon.

Mr. and Mrs. F. P. Wilson chaperoned a party of young people on a trip to Fish Canyon last Sunday. In the party were the Misses Arva and Viola Tucker, Esther Stewart, Dave Robbins, Horace Farraday and Edward Jackley.

Mrs. V. W. Miller of National City was the guest last week of Mr. and Mrs. Oscar Miller.

Miss Nina Dart of Minneapolis was the guest the past week of her cousins, Mrs. Ben F. Thorpe and Madame Ellen Beach Yaw.

Dr. and Mrs. C. F. Fingerle and Mr. and Mrs. J. M. Whitsel made an automobile trip to Santa Barbara last Sunday.

La Paloma chapter, O.E.S., is preparing for a Red Cross benefit to be held the latter part of this month.

The marriage is announced of Miss Marie Hutchison of Van Nuys to Grover Kinsey of Covina. The couple will make their home here.

Mrs. C. W. Coman entertained the pupils of her Sunday-school class of the Presbyterian Church at a performance at the Star Theater last week.

Mrs. C. A. Leighton has returned from a visit of several weeks with her daughter, Mrs. A. B. Schofield, at Oakland.

Mrs. A. C. Zimmer delightfully entertained the ladies of the Baptist Church mission circle at her ranch home in the hills last Thursday.

Mr. and Mrs. John F. Brock have been entertaining Mrs. Clara Weaver of Watertown, S. D.

Mr. and Mrs. John H. Coolman are entertaining Mr. and Mrs. Walter Stines of Ontario.

A thimble party was held at the home of Mrs. H. H. Cushman Wednesday afternoon, those present being Mmes. S. S. Aschenbrenner, George Van Vliet, C. E. Crawford, Della Arthur, Earl Cushman, H. A. Crawford, A. W. Cushman, O. W. Vincent, Vern Vincent, J. M. Whitsel and Misses Captola and Billy Vincent.

Redondo Beach.

JUDGE CURTIS D. WILBUR will be in this city May 17, when he will speak at the local high school, under the auspices of the local Parent-Teacher Association. He will tell of experiences in the Juvenile Court.

Mrs. Charles Bachus of No. 215 North Elena avenue, entertained Sunday in honor of her mother, Mrs. A. B. Mahany of Chicago, who celebrated her eightieth birthday. Among those present were Mrs. M. C. Miller of Los Angeles, Mr. and Mrs. M. M. Waddell of Alhambra, Mr. and Mrs. C. M. Tanner of Los Angeles, Mrs. H. B. Rossiter, Miss Delphine Vail, Mr. and Mrs. Lewis Bachus and Stephen Bachus.

Mrs. Lou Somers entertained at the Casino Thursday afternoon with a 1 o'clock luncheon. Cards were played afterward at the Somers's home, No. 208 Garnet street, by the following: Mmes. Ernest G. Butte, Edgar Smith, C. J. Funk, C. E. Barney, Lou Somers, J. P. Erickson, C. E. McGehee, Walter H. McKnight, Herbert Culler and C. E. Houston.

Mrs. Harry Brolaski left Monday for San Jacinto hot springs, for a two week's vacation. Capt. Brolaski of San Diego is spending a few days at the Brolaski country home at Clifton-by-the-Sea.

Following is a partial list of those who will contribute their talents at the Macabees programme to be given at Masonic Hall, May 14: Misses Nell and Clara Thomas, Mrs. Charles Williams, Miss Vera Roger, Miss Cora Scheurer, Miss A. N. K. Hanson and Mrs. Clarence Hanson. "Mrs. Briggs of the Poultry Yard," a three-act comedy, will be given by the Ladies' Aid of the Methodist Church of Moneta.

The Red Cross benefit given Friday night at the high school was most successful. Artists on the bill were George Thatcher, Leonora Martz, Carrie Goebel Easton, Marian Provost, Edith Benjamin, Carrie G. Weston, Isabel Morse, Margaret Salinas, Mrs. C. Edgar Smith, Irene Slaytor, Florentine Shaw, Anna Hanson, Viola Vaniman, Wellington Love and others.

The members of the Carnation Chapter, Eastern Star, met Tuesday night at Masonic Hall to celebrate their eighteenth anniversary, when over seventy-five members enjoyed a banquet. There were seventeen out of thirty-five past matrons and patrons present, including Peter Brown, first patron; Mr. and Mrs. T. B. Whiteside, Mr. and Mrs. A. B. Steele, Mrs. Harriet Hilman, Mr. and Mrs. C. C. Mangold, Mr. P. S. Venable, Mr. and Mrs. W. F. Sprinkle, Mr. and Mrs. George H. Anderson, Miss Marie Dickson, Edward Sargent, D. J. Pitts and Edward Shaw. There were four charter members present, Mr. and Mrs. Peter Brown, P. S. Venable and Mrs. D. P. Whiteside.

In honor of Master Wesley Knowlton, son of Mr. and Mrs. L. W. Knowlton, who celebrated his fourth birthday Sunday, Miss Margaret Hennesy of Los Angeles entertained at Griffith Park Sunday.

In honor of Mr. and Mrs. E. E. Altic and Mr. and Mrs. W. A. Johnson, who are leaving for Huntington Park, the Baptist Church people gave a farewell reception Wednesday night at the church.

Mrs. James Barlow of Rivera spoke before the Redondo Woman's Club Monday on "Birds and Wild Flowers."

Watts.

SIXTH in the series of silver teas for the benefit of the playground fund given by the Parent-Teacher Association was that given last Wednesday a week at the home of Prof. and Mrs. C. W. Baker, West Tajauta and Stella avenues.

Mrs. William Kuhns entertained at her home on Huntington avenue Saturday as a compliment to her son, Eli Kuhns, whose fifteenth birthday anniversary occasioned the event. Bidden were Edythe Gill, Grace Stead, Nina Hospe, Edna Temple, Mary Kerr, Harvey Welgl, Lawrence Jones and Frank Collins. Mrs. Kuhn was assisted by Mrs. Mattie Wear, Miss Emma Wonders and Miss Cora Woolsey.

Celebrating the anniversary of its first organization in the district, the Odd Fellows' Lodge of Compton entertained at its hall with a dinner Wednesday, R. C. Neel as master of ceremonies was host to out-of-town guests, who included Mr. and Mrs. W. R. Good, Mr. and Mrs. William Kuhns, Z. A. Towne and daughter, Miss Ruth Towne and Miss Emma Wonders.

Worthy Matron Jane Holt, Worthy Patron Claude Freeman, Mrs. Harry Horowitz, Mrs. Goldie Bamburg, Mrs. Orlena Burger, Mrs. Birdie Goodman, Mrs. Norman Vandebeck, Mrs. Fannie Bellen, Mrs. Virginia Page, Mrs. Claude Freeman, Mrs. Pearl Michael, Miss Grace Bellen, Misses Hazel and Ruth Towne, Harry Horowitz, Grover Michael and Edward Rose, members of York Chapter, O.E.S., were not only guests of Occident Chapter at Downey, but put on the degree, complimentary to Worthy Patron Joe Lewis of the Occident Chapter. At the close of the work a musical and literary programme was given.

San Gabriel.

ORGANIZATION of the Alhambra chapter of the Red Cross has taken to itself new channels, and on Monday evening the San Gabriel auxiliary was formed.



The New York CLOAK & SUIT HOUSE
337-9 South Broadway
J. J. Haggarty

Tomorrow Morning Bright and Early We Bring You a

Clear Away of Broken Sizes in Suits, Coats and Dresses

—This sale is to continue for two days only. We estimate that it will take just that long to sell the odds-and-ends garments which we wish to clear out as the very first thought toward the Style Shop's removal to its new location in September.

—Only part of the stock is reduced, of course, and sizes are broken. But there is admirable choosing for the woman who wishes a really stylish garment at a small price.

Suits $14.75 *Values to $25.00*	Coats $13.75 *Values to $24.75*	Dresses $14.75 *Values to $25.00*
Suits $16.50 *Values to $27.50*	Coats $17.50 *Values to $27.50*	Dresses $16.75 *Values to $27.50*
Suits $19.75 *Values to $32.50*	Coats $19.75 *Values to $29.75*	Dresses $19.75 *Values to $29.75*
Suits $24.75 *Values to $35.00*	Coats $24.75 *Values to $35.00*	Dresses $22.50 *Values to $32.50*

—And right here let us say, regarding the American thrift so much advocated, that it is far better for a thrifty woman to buy a suit here at a reduced price (even though it has been in stock a couple of weeks longer) than for her to pay the same price for a new suit elsewhere. New York Store garments lose none of their goodness through a price reduction.

And While the Clearance Things Are *Going*—The New Styles Are Coming—
We Have Ready *Tomorrow*—

New Semi-Tailored Suits at $29.75

—Eight new models all told. One of blue serge and shepherd check has a white vestee that laps over outside the coat to form revers and collar. The coat is straight from shoulder to waist and it has a large flare. Four of the others are all tan.

New Coats of Velour and Silk, $37.50 up

—One is a soft lustrous velour, gold color with voluminous 12-inch pockets and a broad belt with large white buckles.

—Charenton is a new red silk used in a $49.50 coat.

New Afternoon Frocks At $32.50 and $35.00

—We could write a book about them, they are so different.

—A striped taffeta has a chain-and-enamel girdle and Georgette sleeves. A sand colored Georgette has two Pannier drapes. And an all Georgette dress is decorated with oblong beads.

New Georgette Crepe Waists at $5.00

—They have roll collars of white wash satin with points over the shoulders to give a cape appearance.

—Striped crepe de chines also are new—$5.00.

The Style Shop, 337-9 Broadway

Here is a real

SUIT SALE



In effect a half price sale—for the regular prices of these garments are in each case over double the special markings. Many of these suits have just been shown—all are the new, bright, crisp styles of the present season.

Values to $39.50 **$19.75** 325 Suits

Values to $55.00 **$29.75** Sale 8:30 A.M. 3rd Floor

MATERIALS—Poiret twills, serges, gaberdines, wool jersey, worsteds, taffeta, Khaki Kool and Yo San silks.

COLORS—navy, novelty check, green, white, black, gold, rose, beige, mixtures—in fact all the new colors.

No Exchanges, Deliveries or C. O. D. during this sale.

Coats Specially Priced

Values to $25.00 **$13.75**

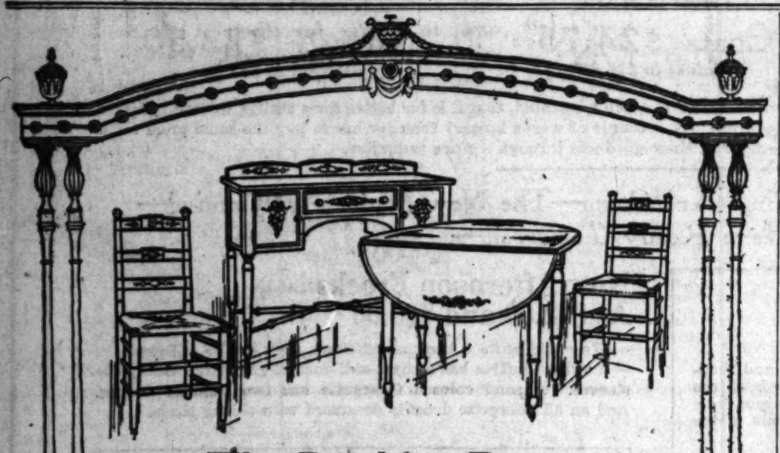
Values to $39.50 **$19.75**

Values to $55.00 **$29.75**

Harris & Frank

437-443 SOUTH SPRING ST.

Known for Better Values



The Breakfast Room
and Its Furnishings

The convenience of the Breakfast Room has made it one of the most practical rooms in the modern American home. And with its logical advancement in popularity have come new thoughts for its furnishing.

The "California" has fully recognized the growing importance of the Breakfast Room and has searched out the very newest ideas for its furnishing.

Here you may choose almost any color scheme your fancy dictates—from the dainty Ivory Enamel or the soft French Grays to the brighter hues or the striking black with its contrasting hand decorations.

And although this furniture is especially beautiful and artistic, its cost is very small. Here, for instance, is a particularly attractive table—either oval or round—or with drop leaves—beautifully decorated by hand, nad its cost is only $20.00. And the chairs to match—with double, closely-woven cane seats—are only $6.50.

And in addition to the tables and chairs, there are side tables and buffets and every essential piece for the complete furnishing of the Breakfast Room.

Our showing is probably one of the most complete in this section and we are sure that the values are not surpassed anywhere.

We shall be glad to show you these very interesting pieces even though you may not contemplate buying.

Some typically beautiful pieces in breakfast room furniture are shown in one of our windows this week.

California Furniture Co.

BROADWAY at Seventh 644-646



Mattresses Remade. Boston Bedding Co. Manufacturers High Grade Bedding. 213 W. Eighth St. Phone 10467. 1912. F7669

Chappell

HATS · GOWNS · STREET CLOTHES

611 W. SEVENTH

LOS ANGELES

A. GREENE & SON, Inc.

Exclusive Ladies' Tailors

Everything that's new and exclusive for Fall and Winter.

745 SOUTH BROADWAY

FIFTH FLOOR

SOCIETY.

The various women's clubs are interesting themselves in the movement, and a membership campaign, with its attendant benefits, is promised. The offices of the supplementary body are: Chairman, J. C. Eads; secretary, Miss Norah Sweet; treasurer, I. H. Stouffer. The following chairmen of committees were also elected: Publicity, Miss Norah Sweet; membership, J. See; finance, Gotfried Daken; military and by-laws, S. O. McFadden; additional members of the bylaws committee, I. H. Stouffer and Mrs. C. S. Meredith.

Roses and May blossoms bloomed profusely in the home of Mrs. W. H. Bruin the past week, when she received the Thursday Afternoon Club. The club women discussed plans for Red Cross work and later enjoyed a musical programme. Honored guests were Mrs. E. Mead, Mrs. Hawk, Mrs. Lincoln Scott Kemper and Mrs. Leslie Barber.

Mrs. J. R. Alexander spent the past week at Ocean Park, the guest of friends.

Hermosa Beach.

MRS. A. F. C. FORBES, district federation chairman of landmarks, will speak before the Hermosa Beach Woman's City Club, May 17, in the community rooms, when the local club women have invited all neighboring clubs to be present. Mrs. Forbes will talk on California landmarks.

Mrs. William T. Bolton, Mrs. Theodore Hanneman, Mrs. Francis E. Wright, Mrs. A. H. Kennedy and Mrs. Thomas Preston made reports last week on the State federation convention recently held in Pasadena.

The Hermosa Beach Boy Scouts received a telegram from President and Mrs. Woodrow Wilson last week, on their first anniversary celebration. The local scouts formed over a year ago and now have twice as many members. James E. West, chief scout executive in New York, also sent a telegram of congratulations. The celebration was held in the Hermosa Beach schoolhouse, Saturday evening, and among the speechmakers were Mayor Guernsey, Mrs. Frank Smith, Mrs. Roderick Sweet, Prof. Rice, R. H. Alexander and Scout Guy Dennison of Huntington Park. Paul Smith and William Schroeder were declared first-class scouts. Paul Smith, Wellington Love, Jack Smith, Thomas Preston, Harry Owens and William Schroeder were presented with one year service stripes by Scoutmaster Ellis Moore.

Mrs. M. A. Martin was recently elected to fill the position of president of the Parent-Teacher Association in the place of Mrs. R. Sweet. Mrs. W. W. Duane was re-elected secretary and Mrs. Ruth C. Bush, a teacher of the school, was elected vice-president.

Recent arrivals here include Mr. and Mrs. Francis Hagerman, Mr. and Mrs. J. R. McAlpin, Lloyd McAlpin and Mrs. E. Severy of Nebraska, guests of the G. A. Selbys of Second street, Miss Lillian Keller of Los Angeles and Miss Creta Wise of Visalia, and Mrs. Jennie White of North Dakota, stopping at the Columbia apartments.

Manhattan Beach.

MR. AND MRS. A. C. DAUGHERTY of No. 329 Twenty-first street are entertaining Mrs. Myrtle Foudra of Mulvane, Kan., who will also stop with friends in Fullerton before she returns to her home.

Mr. and Mrs. Martin D. Labaig of Sixteenth street and Ocean drive returned last week from Hollywood, with their young son, after a few weeks spent with relatives and friends.

In honor of Miss Mary Ransom and John Richmond of El Segundo, who are to be married soon, Mr. and Mrs. Max Venable recently entertained with a dancing party and supper. Those from Manhattan Beach who enjoyed the affair included Miss Isabel Fulton, Llewellyn Price, Jr., Lionel Jenkins, Lester Clark and others.

Thomas Greppen, identified with the firm of Blake, Moffit & Towne, has prepared plans for a beautiful home to be built on the Strand at Fifteenth street to occupy a corner site. The home will cost approximately $15,000 and the Greppens will occupy it during the summer.

Mr. and Mrs. Ernest Pents of No. 124 Twentieth street entertained recently in honor of their son Elliott, who was the guest of honor at a birthday party given in Pomona.

Mrs. Kate K. Harris and Mrs. Edwin Johnson entertained Friday with a dinner served on the beach. The affair was given complimentary to Mrs. Harris's sister, Mrs. Ethel May Lord, who leaves California this week for North Dakota. Those at the party were Mrs. Kate K. Harris, Mrs. Edwin Johnston, Miss Ethel May Lord, Miss Jennie R. Jones, Miss Katherine M. Niles, Miss Rita Morrison, Miss Jewel Chalmers and Mrs. David R. Graham.

Fullerton.

"THE ART OF THE DANCE," originated and directed by Miss Helen J. Bacon, was presented by the department of physical education for girls at the Fullerton Union High School, Friday evening.

The programme opened with a violin solo by Miss Helen Wishard, accompanist, Alice Statom. "The Lure of Spring," a dance, was given by Ada Jones, Jessie Coman, Dorothy Porter, Doris Small and Imo Johnson.

In the "Sweet Wild April" dance, the characters were taken by Mildred Porter, Miranda Atherton, Nina Townsend, Lois Starbuck, Thelma Ball, Virginia Earle, Juanita Meyers and Marjorie McGill.

In the "Egyptian Worship" dance, the priests were Bea Dilliner, Alice Goodwin, Florence Ford, Kristine Hansen, Helen Holloway and Bernice Pike; dancing girls, Hilda Blatz, Hazel Curtis, Rita Ogden, Jessie Henderson, Lorel Davis, Doris Small, Alice Statom and Wanda Jackman.

The "Blue Bird" was given by Edith Campbell. In the "Shadow March," the shadows were Hazel Wallenius, Beth Marshall, Flora Walker, Ynez Foster, Leon Hauck, Blanche Ball, Ethel Beck, Gladys Rowland, Leila Morrison, Marie Depwig, Lillian Decker, Gladys Hillebert, Claudia De Armen, Doris James and Ruth McDavid.

The character of "The Snow Weaver," in the dance of the same name, was taken by Mildred Lamon. The fairies were Helen Wetzel, Marjorie Gale, Emma Kraemer, Beatrice Bushnell, Clara McCarthy, Lois Starbuck, Helen Luckenbach, Kathleen Steward, Lorel Davis and Gertrude Hiltscher.

The parts in "The June Rose" were taken by Cecilia Evans, Thelma Ball, Juanita Meyers, Marjorie McGill, Nina Townsend and Edith Campbell.

In "The Japanese Ballet," Gertrude Hiltscher took the part of the Emperor Genso and Helen Wetzel the part of Yokihi. The Japanese girls were Marjorie Gale, Charlotte Gobar, Mildred Lemon and Clar McCarthy; the Japanese boys' parts were taken by Gladys Richardson, Emma Kraemer, Helen Luckenbach, Kathleen Steward and Phylis La Pier. The page was Lorel Davis and the butterfly, Cecilia Evans.

In "The Dreamer," an oriental dance, the principal character was taken by Marjorie McGill and she was assisted by Hilda Blatz and Lorel Davis.

In the ballet, "A Myth of Ancient Greece," the characters were Edith Campbell, Lois Starbuck, Cecilia Evans, Mildred Lemon and Thelma Ball; the water nymphs, Mildred Porter, Virginia Earle, Nina Townsend, Miranda Atherton, Juanita Meyers and Marjorie McGill; the daneids, Jessie Coman, Ada Jones, Doris Small, Dorothy Porter and Imo Johnson.

Those who assisted in the production of this programme were:

Costumes—Domestic arts class under the direction of Miss Katherine Caldwell; Gertrude Hiltscher, Mary Ansley, Lorel Davis, Alice Goodwin, Ruth Durnbought, Gladys Edwards, Gladys Kraemer, Jessie Henderson, Gloria Yorba, Edith Kaub, Gladys Hillebert, Bea Dilliner, Charlotte Gobar, Marjory Gale, Juanita Owens, Esther Casner, Mildred McProud, Bernice Pike, Eunice Leutweiler, Lucile Prater, Ruth Lemon, Louise Holloway, Emma Kraemer, Dorothy Rose, Lorena Vetter, Lillian Decker, Esther Aldrich, Alma Yorba, Dora Bell and LaVerne Lindsay.

Posters—Florence Ford, Phyllis Pierotti, Edith Lang, Hattie Conn, Eudolpha Clark, Alice Beck, Ynez Foster, Gladys Toppin, Elizabeth Marrington, Doris James, Mildred Waltz, Augusta Burdorff, Eva Salter and LaVerne Lindsay.

Stage decorators—Edith Kaub and Lena Jones. Others assisting were Misses Florence Goddard, Hazel Thompson, Guthrie, Olive Gale, Viola Gaffner, Wanda Jackman, Gertrude Hiltscher and Merl Van Ness; also Messrs. William Snyder, Harold Hale and Merl Tower.

Mr. and Mrs. Charles Potter were delightfully surprised by friends at their home on South Spadra avenue. Mr. Potter returned recently from the East, bringing with him a bride of a week. The guests at the party were Misses Dona Shay, Ruby Kent, Nina Culmer, Lorena Bosworth, Helen Cline, Ethel and Grace Lawrence, Marie Good, Ruby Esmay, Ruby Jackson, Mr. and Mrs. Gruber, Mrs. Watmer, Mr. and Mrs. Potter, Sr., and Messrs. Rex. Hastings, Lee Potter, John Marvin, Frank Treadwell, Francis Dowling and Rodney Jackson.

Holding high jinks, the Woman's Club of this city was met Wednesday at the home of Miss Lillie Strain of Placentia. Some of those attending were Mmes. Sherwood, Ruddock, Des Granges, Plummer, Starbuck, Hocker, Ford, Brown, Collis, Allen, Culp, Hauck, Parker, Redfern, Boyce and Misses Guthrie, Syfert, Mansur, Burdorf and Maxwell.

Santa Monica.

A BRIDGE tea and musicale was one of the successful and pleasant affairs of last week, given by the Junior Auxiliary of the Vacation Home as a benefit for the home. The affair took place in the home of Mrs. E. C. Wilkinson, No. 607 Palisades, Santa Monica. Fifty were entertained. Nine tables were set for bridge and prizes were won by Mrs. H. B. Washburn, Miss Agnes Crawford and Mrs. W. S. Dole. Delightful numbers were rendered by Miss Margaret Sullnas, Mrs. James Proctor, Miss Harriet Wagner, Miss Josephine Dodge, the Misses Carolyn and Elizabeth LeFevre, Miss Winifred Perry and T. Allen.

"A Few Old Friends in Art" was the theme of Dr. P. E. Spaulding, who spoke before the Santa Monica Bay Woman's Club recently. Dr. Spaulding has been the professor of literature in Pomona College for the past thirty years. Her picture talk was the history of different saints.

Complimenting Mrs. James Wood, a bride of a few months, Mrs. William H. Atwell, Jr., last Tuesday afternoon gave a charming party. Luncheon was served at a table massed with Cecil Brunner roses. Hearts followed. Covers were laid for Mrs. James Wood, Mrs. Louis Bach of Fillmore, Mrs. George McCambridge of Los Angeles, Mrs. Carl George, Miss Ruth Costello and Miss Margaret Sulits of Los Angeles, and the Misses Anne Marie Laurendeau, Marie Atwell, Sue and Elizabeth Fearon, Ruth George, Pauline Byrne, Mary Chamberlain and Katherine Whelan.

The Beethoven Club met last week in the studio of Miss Lillian Adams, No. 740 Marco place, Venice. Each guest helped in the entertainment by rendering piano solos. The members included the Misses June Maddy, Dorothy Steinberg, Helen Cheweging, Andrea Burks, Aileen Burks, Catherine Palmer, Lenora Brick, Irene Barnett, Helen Boehme, Frances Early, Mildred Ellison, Catherine Wilson, Viola St. Germain, Helen Holbrook, Lenora and Louise Gilmond and Billie Shamax.

A charming entertainment was given by Mrs. Mel Uhl in her home, No. 305 Alta avenue, Santa Monica, recently. The guests included members of the J.O.C. Class of the Presbyterian Church. Those bidden were the Misses Irma Huters, Beatrice Peifer, Louise Robinson, Zillah Allen, Katherine Baisley, Olga Reames, Mr. and Mrs. D. Swinney, Mel Uhl and son, George Uhl.

The Misses G. Leana Muchenberger and Zara Zahn celebrated their birthdays with a merry box party recently in the Dome Pavilion, Ocean Park. Assisting the hostesses were Mrs. Zahn, Mrs. L. J. Muchenberger, Mrs. C. A. Tegner, Mrs. Randolph and Mrs. N. S. Duckles. Guests were the Misses Arta Rogers, Mary and Grace Wood, Fay Morton, Gwendolyn Peifer, Pauline Smale, Helen Drescher, Virginia Sargeant, Jessica White, J. Randolph, Louise Summers, Dorothy Duckles, Margaret Fevre, Elizabeth and Carolyn LeFevre, H. Osterman, Mildred Coe, Helen Mullman, Marjorie Edinger, A. Young, Thelma Tegner, Muriel Breanna, Sarah Fletcher, Marion Penhale, Josepha Baker, Verona Ketchum and Josephine Geoden, and Messrs. Porteous Menzies, Robert Rigney, Hilding Tegner, Charles Ragar, I. Taylor, Carl Guercio, H. Stonsham, De Graff Lee, Coleman Travis, C. Reuter, Leighton Dudley, Oscar Edinger, Julian Olney, Frank Cramer, Joseph Davis, M. Schoenwetter, L. Stonsham, Tom and Earl Wood, Nell Livengood, L. Goodman, Phillip Leigh and Elmer Riley.

Miss Martha Westbrook entertained in honor of the Misses Cornelia and Dorothy Waring of New York in her home, No. 505 Georgiana avenue, Santa Monica, last week. The guests included Mrs. Hoyt Woodward of Minneapolis, Miss Catherine Danneron of St. Louis, Miss Neropo Janarin of New York, the Misses Harriet and Arleen Wagner and Marjorie Nutting.

Long Beach.

MRS. J. E. SHIMER was elected president of the Woman's Music Study Club of Long Beach Wednesday afternoon. Miss Maude Homer was elected vice-president, Mrs. Albert Spannagel, recording secretary; Miss Ora Keck, corresponding secretary; Mrs. Mary Shawhan, federation secretary; Mrs. Mae Van Dorn Moody, treasurer; Miss Mayme Allen, librarian; Mrs. D. M. Shreve, parliamentarian; Mrs. Oliver Palstine, auditor, and member of Programme Committee, Miss Harriet Case Stacey. This is Mrs. Shimer's second year as president. "Greater thoroughness in detail and efficient committee work" will be the motto of the organization for the next twelve months. In furtherance of this policy several amendments to the constitution were made Wednesday. The proposition of adding student members to the club will be voted upon at the next meeting. Advocates of this change in policy declare it has been demonstrated in metropolitan organizations that such a policy tends to broaden the scope and raise the standard of the club.

Mrs. Clay H. White of this city was again honored Tuesday by the California chapter of the Colorado Cliff Dwellings Association, which elected her as regent. Other Long Beach women honored were Mrs. J. Robert Poor, who was elected auditor; Mrs. Robert Martin, elected chairman of the Membership Committee; Mrs. W. I. Alter, elected chairman of the Press Committee, and Mrs. Noah Moser, chairman of the Social Committee.

Mrs. L. O. Wiley entertained twenty members of the Bellevue Club Tuesday. Mrs. L. W. Carr and the Misses Ruth O. Kelly and Ethel Camp gave readings. The club is interested in Red Cross work, and listened to a talk of the work being accomplished by them [illegible] by Mrs. E. N. Strong.

Mr. and Mrs. E. H. [illegible] married, were surprised [illegible] evening, when a party [illegible] young friends descended [illegible] unexpectedly. The surprise [illegible] weds responded cheerfully [illegible] refreshments and provided entertainment for the [illegible]

Glendale.

A JOLLY party of [illegible] chaperoned by Mrs. [illegible] sen and Mrs. John [illegible] spent Sunday at Camp [illegible] the guests of Jack McF[illegible] at the outing were Miss [illegible] ell, Miss Joyce Dennison, [illegible] Custer, Herbert Klinefelter, [illegible] bert Warrington, all of Pas[illegible] Miss Virginia and Edith [illegible] Cass Verdugo; Misses Clara [illegible] dred Swensson, Ralph Gl[illegible] Pigg and Arthur, Allen, Lo[illegible] Muriel McKenzie of Glen[illegible]

About 300 guests [illegible] dance given by the Ma[illegible] clubhouse, Friday night. [illegible] orations were beautiful, [illegible] ments elaborate and ample [illegible] vided for those who did not [illegible] dance.

Dr. and Mrs. Celia Gale, [illegible] 755 South Columbia avenue, [illegible] talned the following at [illegible] cently: Mr. and Mrs. Howard [illegible] lace, Mr. and Mrs. Elsted [illegible] Mr. and Mrs. LeRoy Bonn[illegible] and Mrs. Harold H. Potter [illegible] and Mrs. Grover Cable.

One of the most delightful [illegible] courtesies being extended [illegible] Mattie Belle and Clara Pe[illegible] prospective brides of June, [illegible] luncheon and five hundred [illegible] an in their home, Saturday [illegible] noon, by Mrs. Earl Johnson [illegible] 1010 Lomita avenue. The [illegible] guests, who won handsome [illegible] trophies at cards, presented [illegible] prizes to the fair hostess. [illegible] orate refreshments were [illegible] covers being laid for fifty.

Twelve children and [illegible] dren of Rev. and Mrs. C. [illegible] ton of No. 373 West Th[illegible] were guests at their home [illegible] day, to celebrate their [illegible] wedding anniversary. The [illegible] enjoyed the dinner and [illegible] union were W. R. Norton [illegible] of Los Angeles; Mr. and [illegible] Norton and children, Ma[illegible] Robert of Hermosa Beach; [illegible] Mrs. Lester Jones of Glen[illegible] and Mrs. Claude Hillyard [illegible] ter Phyllis, and Miss Vir[illegible] of Los Angeles.

Mrs. R. E. Fry, Mrs. R. [illegible] art and Mrs. J. D. Ma[illegible] luncheon guests of Mrs. F. [illegible] ter, Wednesday. Light [illegible] were served and the [illegible]

Mr. and Mrs. J. E. Rad[illegible] and Mrs. William Robbins [illegible] and Mrs. Duryea of Hermosa [illegible] dinner guests at the home [illegible] Duryea and daughter in [illegible] les, Monday evening.

Mr. and Mrs. J. P. R[illegible] Mrs. J. C. Snell motored to [illegible] geles Sunday evening to [illegible] wedding of Miss Esther [illegible]

Venice.

FOLLOWING the [illegible] Mrs. W. H. Anderson, [illegible] of the Venice Woman's [illegible] special board meeting was held during the week and Mrs. [illegible] Walter was appointed to [illegible] Mrs. Anderson.

A stag banquet at the [illegible] was enjoyed by the members [illegible] Lew Lewis Orchestra of [illegible] pavilion. A loving cup and [illegible] of flowers were presented to [illegible] chestra. The party included [illegible] Lewis, Joe Rossenau, J. [illegible] Carl Angellotti, Carl A. [illegible] Quincke, Clarence Knott, [illegible] and R. Traxtler.

Mrs. Joe Rossenau was hostess to the Tuesday Evening [illegible] week in her home on Abbot [illegible] Cards and a midnight supper were enjoyed. Those present were Mrs. F. G. Wagner, Mrs. L. C. [illegible] Mrs. F. E. Barrow, Mrs. C. [illegible] Mrs. T. Barron and Mrs. Ro[illegible] bon.

A surprise party was given [illegible] Mrs. Fred Reel, Jr., by the members of the Stitch-in-Time Club at the residence of Mr. and Mrs. Amlar, No. 2026 Clyde avenue, the affair celebrated the birthday of Reel. Pink and white flowers decorated the rooms. One of the pictures of the attractive little girl was a large birthday cake. Five hundred was played. Prizes were won by M. C. Miller, Mrs. Louis Barnett and Mrs. C. [illegible] Among the guests were Mr. and Mrs. J. F. Kelley, Mr. and Mrs. C. H. Miller, Mr. and Mrs. C. [illegible] and Mrs. Louis Eads, Mr. and Mrs. Fred Barnett and Mr. and Mrs. [illegible]

A jolly meeting was held by members of the Thursday Afternoon Club at Mrs. Edward Gerrard's home, No. 1026 Wyoming street. Mrs. Houghton, Ruth Reid, Mary Bailey, Mrs. Lee T. Barron and Charles Barton were the prize winners at cards. The members present were Mrs. L. E. Barrow, Mrs. [illegible] Mrs. Fred Fuller, Mrs. E. [illegible] Mrs. Malloy, Mrs. Lee Barron, Mrs. Will Bailey, Mrs. Barton and Mrs. J. [illegible]

Among the many meetings of recent date was the one at the home of Mr. and Mrs. Herman Poste, 109 Maryland avenue. Those present brought their guests to the home for an evening of dancing. Fifty dancers were present. Mr. and Mrs. R. M. Bennett, Mr. and Mrs. Elsberry, Mrs. Hollister, Mr. and Mrs. [illegible] Tanner, Mr. and Mrs. [illegible] Mr. and Mrs. T. C. [illegible] Mrs. Hughes, Derrick Paine, Mr. and Mrs. [illegible] Paine, Jr., Wayne Smith, Dorothy Gregg, Dorothy [illegible] Gregg, Mr. and Mrs. [illegible]

An affair of the [illegible] logo party at Venice [illegible] M. S. Duffield of No. [illegible] avenue, Santa Monica, [illegible] guests were Mr. and Mrs. [illegible] Spiesbergen, Henry Lee, [illegible] Mrs. Andrews, H. W. [illegible] field, N. Nettleship, F. A. [illegible] Don Greenwood, Mr. and [illegible] rison, Mr. and Mrs. [illegible]

Van Nuys.

MARKING one of the most successful social events of the season was the party given by the Van Nuys Parent-Teacher Association Friday evening in the new Club House. Cards were played and the hours whiled away the hours. A number of games were played and refreshments were served by the hostesses, Mrs. Ida S. Bailey and Mrs. F. M. Keffer.

Mr. and Mrs. James Wood of Newton, Ill., were the honored guests of Ruth, of Abel, Iowa; J. Mr. and Mrs. [illegible] East G street.

Mr. and Mrs. Frank [illegible] daughter, Geneva, left [illegible] for Petaluma, where they will make her home. Mr. [illegible] port at the Presbyterian [illegible] within a week to take up [illegible] as an officer.

Mrs. George E. Bailey [illegible] guest of Mrs. Robert [illegible] Angeles at a dainty [illegible] given on Tuesday.

The Van Nuys [illegible] tained a large [illegible]

Wedding Stationery

Refinement, taste, beauty—these are reflected in our wedding stationery—stationery just enough different to make it attractive yet following accepted thought and adhering strictly to established precedents. On so important a matter as its selection our knowledge and guidance will be especially valuable.

Note our beautiful new all-platinum diamond paved wedding rings.

Brock and Company

"THE HOUSE OF PERFECT DIAMONDS"

437-439-441 BROADWAY

Summer

Furs

Conceptions in Elegant White Fox



White fox—the one fur so featured for its style this season as to be foremost in the thoughts of the world of fashion. Seldom has a season brought forth such a pleasing array of styles and designs as has this year. Little wonder that Obrikat's has enjoyed such a business—because here at the Leading Furriers' as nowhere else, can you find the new styles at very low prices.

F. Obrikat Fur Company

LEADING FURRIERS

Los Angeles Third and Hill Sprockels Theater Bldg., San Diego

...orff, Eva Salter
...y.
...Hdith Kaub and
...assisting were
...Seddard, Hazel
...Olive Gale, Viola
...man, Gertrude
...Van Ness; also
...er, Harold Hale

...liss Potter were
...d by friends at
...Spadra avenue.
...recently from
...ith him a bride
...sts at the party
...ay, Ruby Kent,
...Ensworth, Hel-
...race Lawrence,
...Esmay, Ruby
...s. Gruber, Mrs.
...rs. Potter, Sr.,
...stings, Lee Pot-
...rank Treadwell,
...Rodney Jack-

...the Woman's
...ext Wednesday
...Lillie Straus of
...hese attending
...s. Ruddock, Des
...arbuck, Hock-
...ie, Allen, Culp,
...ers, Boyes and
...fert, Mansur,

...and musicale
...successful and
...of last week.
...uxiliary of the
...benefit for the
...k place in the
...Wilkinson, No.
...Monica. Fifty
...ne tables were
...ons were won
...rs, Miss Agnes
...S. Dole. De-
...e rendered by
...e, Mrs. James
...Wagner, Miss
...Misses Caro-
...aPierre, Miss
...s. Allen.
...e in Art" was
...E. Spaulding,
...Santa Monica
...recently. Dr.
...e professor of
...College for the
...r picture talk
...ferent saints.
...James Wood,
...ths, Mrs. Wil-
...last Tuesday
...arming party.
...at a table
...runner roses.
...vers were laid
...d, Mrs. Louis
...e, George Mc-
...Angeles, Mrs.
...h Costello and
...of Los Angeles,
...Marie Lauren-
...ue and Eliza-
...eorge, Pauline
...ain and Kath-

...met last week
...Lillian Adams,
...Venice. Each
...entertainment
...ion. The mem-
...ses June Mad-
...berg, Helen
...Burks, Allen
...mer, Lenora
...elen Beehme,
...ored Ellison,
...ola St. Ger-
...i, Lenora and
...illie Shamax.
...tainment was
...in her home,
...Santa Monica.
...included mem-
...s of the Presi-
...Those bidden
...Hutera, Bea-
...Robinson, Zil-
...Baisley, Olga
...D. Swinney,
...ge Uhl.
...a Muchenber-
...lebrated their
...r box party
...me Pavilion.
...the hostesses
...L. J. Much-
...Tegner, Mrs.
...S. Ducklee.
...s Arta Rog-
...Wood, Fay
...ster, Pauline
...ter, Virginia
...se, J. Ban-
...ers, Dorothy
...yrs, Elizabeth
...H. Osterman,
...ullman, Mar-
...ng, Thelma
...nna, Sarah
...nais, Josepha
...m and Jo-
...Lesora, Portia-
...gney, Hilding
...L. Taylor,
...am, De Graff
...C. Reuter,
...ar Edinger,
...amer, Joseph
...r, L. Stone-
...ed, Nell Liv-
...Phillip Leigh

...brook enter-
...Misses Cor-
...ring of New
...565 Georgi-
...Monica, last
...cluded Mrs.
...Minneapolis,
...ren of St.
...aria of New
...rist and Ar-
...rie Nutting.

...t was elected
...e Woman's
...ub of Long
...rnoon. Miss
...tected vice-
...Spannagel,
...s Ora Keck,
...; Mrs. Mary
...retary; Mrs.
..., treasurer;
...rtan; Mrs.
...tarian; Mrs.
..., and mem-
...mittee, Miss
...This is Mrs.
...s president.
...n detail and
...rk" will be
...nization for
...In furth-
...ral amend-
...m were made
...position of
...e to the club
...e next meet-
...s change in
...been demon-
...n organiza-
...y tends to
...d raise the

...of this city
...day by the
...he Colorado
...ation, which
...Other Long
...were Mrs. J.
...lected audi-
...rtin, elected
...ership Com-
...er, elected
...Committee,
...Chairman of

...entertained
...he Bellevue
...W. Carr and
...y and Ethel
...The club is
...s work, and
...work being

accomplished by that organization by Mrs. E. N. Strong.

Mr. and Mrs. E. H. Cox, recently married, were surprised Wednesday evening, when a party of young friends descended upon them unexpectedly. The surprised newlyweds responded cheerfully with refreshments and provided entertainment for the guests.

Glendale.

A JOLLY party of young people chaperoned by Mrs. Ella Hanson and Mrs. John McKenzie spent Sunday at Camp Reboth, the guests of Jack McKenzie, at the outing were Miss Yvette Bonnell, Miss Joyce Dominy, Miss Custer, Herbert Kilpatrick and Albert Warrington, all of Hollywood. Miss Virginia and Edith Ohmer, Casa Verdugo; Misses Olive and Mildred Swensen, Ralph Curran, Pigg and Arthur, Alica, Lillian, Muriel McKenzie of Glendale.

About 300 guests attended a dance given by the Elks at their clubhouse, Friday night. The decorations were beautiful, the refreshments elaborate and cards were provided for those who did not care to dance.

Dr. and Mrs. Colin Cable of 755 South Columbia avenue, entertained the following at dinner recently: Mr. and Mrs. Howard Prince, Mr. and Mrs. Haskell Lockhart, Mr. and Mrs. LeRoy Bosserman and Mrs. Harold H. Fairies and Mrs. Grover Cable.

One of the most delightful of the courtesies being extended to Miss Mattie Bello and Clara Provost, prospective brides of June, was a luncheon and five hundred party given in their home, Saturday afternoon, by Mrs. Earl Johnson of 1010 Lomita avenue. Two dozen guests, who won beautiful cut glass trophies at cards, presented the prizes to the fair honorees. Elaborate refreshments were served, covers being laid for thirty guests. Twelve children and grandchildren of Rev. and Mrs. C. B. Patton of No. 373 West Third street were guests at their home, Saturday, to celebrate their forty-second wedding anniversary. Those who enjoyed the dinner and pleasant reunion were W. R. Norton and wife of Los Angeles; Mr. and Mrs. H. Norton and children, Marjorie and Robert of Hermosa Beach; Mr. and Mrs. Lester Jones of Glendale, and Mrs. Claude Hillyard and daughter Phyllis, and Miss Vivian Norton of Los Angeles.

Mrs. R. E. Fry, Mrs. E. D. Hilliard and Mrs. J. D. Vinson were luncheon guests of Mrs. P. V. Potter, Wednesday. Light refreshments were served and Mrs. Stewart Potter.

Mr. and Mrs. J. E. Rockhold, Jr., and Mrs. William Robbins, who with Mr. and Mrs. Duryea of New York were dinner guests at the home of Mrs. Duryea and daughter in Los Angeles, Monday evening.

Mr. and Mrs. J. P. Hilbert and Mrs. J. C. Snell motored to Los Angeles Sunday evening to attend the wedding of Miss Esther Keppel.

Venice.

FOLLOWING the resignation of Mrs. W. H. Anderson, president of the Venice Woman's Club, a special board meeting was called during the week and Mrs. Jessie Walter was appointed to succeed Mrs. Anderson.

A stag banquet at the Ship Cafe was enjoyed by the members of the Lew Lewis Orchestra of the Venice pavilion. A loving cup and bouquet of flowers were presented to the orchestra. The party included Mr. Lewis, Joe Rossonne, J. Schultz, Carl Angelliotti, Carl A. Burk, Quincke, Clarence Knoth, Mr. and R. Traxtler.

Mrs. Joe Rossonne was the hostess to the Tuesday Evening Club this week in her home on Altar Court. Cards and a midnight luncheon were enjoyed. Those present were Mrs. F. G. Wagner, Mrs. L. Crusius, Mrs. F. E. Barron, Mrs. C. Mc-Mrs. T. Barron and Mrs. Mary Ben.

A surprise party was tendered Mrs. Fred Reel, Jr., by the members of the Stitch-in-Time Club at the residence of Mr. and Mrs. Frank Amlar, No. 2026 Glydon avenue, the affair celebrated the birthday of Mrs. Reel. Pink and white flowers massed the rooms. One of the pretty features of the attractive table was a large birthday cake. Five hundred was played. Prizes were won by Mrs. M. C. Miller, Mrs. Louis Barnett and Mrs. C. H. Among the guests were Mr. and Mrs. J. F. Kelley, Mr. and Mrs. H. Miller, Mr. and Mrs. C. H. Hood, and Mrs. Louis Eddy, Mr. and Mrs. Fred Barnett and Mr. Reel, Jr.

A jolly meeting was held by members of the Thursday Afternoon Club at Mrs. Edward Gerety's home, No. 1026 Wyoming street. Mrs. Lee T. Barron and Mrs. Charles Barton won the prizes at cards. The members present were Mrs. L. E. Barron, Mrs. J. C. Mrs. Fred Fuller, Mrs. E. T. Bell, Mrs. Malloy, Mrs. Levy Cross, Mrs. Will Bailey, Mrs. Harry Mc-Mrs. Burton and Mrs. J. G. Ames.

Among the many motoring parties of recent date was the one given by Mr. and Mrs. Hermon Paine of 199 Maryland avenue. Glendale, who brought their guests to Venice for an evening of dancing. Among the dancers were Dr. and Mrs. Tevis, Mr. and Mrs. R. M. Brown, Mr. and Mrs. Hollister, Mr. and Mrs. C. Tanner, Mr. and Mrs. T. C. Malone, Dr. and Mrs. Hughes, Derrick Paine, Mrs. Paine, Jr., Wayne Smith, Miss Dorothy Gregg, Dorothy Hobbs, Mr. Gregg, Mr. and Mrs. Neal Mc-

An affair of the past week was a lodge party at Venice given by Mrs. M. S. Duffield of No. 928 Colorado avenue, Santa Monica. Among the guests were Mr. and Mrs. Lord, Mr. and Mrs. Spiesberger, Henry Lord, Mr. and Mrs. Andrews, H. W. Taft, M. R. Mayfield, N. Nettleship, F. A. Greenwood, Don Greenwood, Mr. and Mrs. Atkinson, Mr. and Mrs. Atkinson.

Van Nuys.

MARKING one of the most successful social events of the season was the party given by the Van Nuys Pioneer Club Friday evening in the new Women's Club House. Cards were the diversion of the hours for the whiled away the hours for the number of guests. Light refreshments were served by the hostesses, Mrs. Ida S. Bailey and Mrs. F. M. Keffer.

Mr. and Mrs. Joseph Walker of Newton, Ill., were the house guests of Mr. and Mrs. G. A. Lamb of East G street.

Mr. and Mrs. Frank Green and daughter, Geneva, left last week for Petaluma, where Mrs. Green will make her home. Mr. Green will report at the Presidio at San Francisco within a week to take up his duties as an officer.

Mrs. George E. Roebuck was the guest of Mrs. Robert Burns of Los Angeles at a delightful luncheon given on Tuesday.

The Van Nuys Orchestra entertained a large audience at the

SOCIETY.

...Auditorium on Friday evening a delightful concert. This ...ed an assemblage of the or-...and the members acquitted ...selves in a pleasing man-

...Fred A. Kellogg entertained ...ir guests at a luncheon at the ...ge Club House on Wednesday, ...ing as centerpiece of sweet peas and ferns ...ed in an attractive manner. ...ere were all members of the ...d of Directors of the club. ...s. J. Prince of Portland, Or., ...as the guest of Mrs. Lu-...ner at her home on East D street.

...The Nuys Woman's Club met ...ts clubhouse on Wednesday ...The annual election of officers was held, resulting as follows: ...Mrs. A. Kellogg, president; ...Mrs. R. Barkis, vice-president; ...Mrs. B. Bailey, recording secretary; Mrs. G. W. Fleer, correspondi...g secretary; Mrs. George B. Jess, ...Mrs. Howard S. Trotter, ...ancial secretary, and three new ...Mrs. S. O. Houghton, Mrs. ...Hibbard and Mrs. Robert P. ...Roberts were read by the ...ports of the various committees ...of activities during the year. ...Refreshments were served by the ...Mrs. R. R. Edwards, assisted by Mrs. Robert J. Baird and Mrs. Weinstein.

...Mrs. Rudiah Budlong and daughter of Bradford, Ill., were the house guests during the past week of Mrs. William Andrew of East Lees-

...FAREWELL party was given by the Brotherhood of American Yeoman in honor of Leonard Hargraves, who enlisted in the navy left for Mare Island Monday evening. ...gave a splendid talk by ...Hargraves, patriotic songs and ...a supper enjoyed by ...ests, who presented Mr. ...with a handsome gold pin. ...of the Rohaco Club gave ...at the Yeoman Hall ...night. ...that afforded the guests ...amusement was the "Swap ...given by Mrs. Mabel Craig ...afternoon by the members ...the Kensington Club. There ...large attendance, dainty refreshments were served, and later ...fancy work were put up ...baskets and sold. In case ...one wasn't satisfied with her ...she was "swapped" it for ...one.

...The Thirteen Club and ...guests of Mrs. Glen ...Bartlett afternoon, when she ...a dainty shower luncheon in ...of Miss Katherine Hobbs, a ...bride. The gifts, which included a beautiful bluebird tea set, ...came from the club, were ...in a huge May basket, ...which the guests enjoyed the ...after.

...Mrs. Cramer, son of Mrs. Lo...Cramer, has joined the Coast ...and left Wednesday.

...Chapter A.H. of P.E.O. ...entertained at the P.E.O. ...in Hollywood last week by ...Edward M. Lynch and Henry ...Bell.

...Mrs. Hattie Silkins of Grand ...Rapids, is visiting friends and ...in Los Angeles and Tropico ...She is the guest of her ...Mrs. W. H. Bullis, and family.

...The carnival, celebrating the ...anniversary of the Tropico ...and held at the municipal ...last night, was a ...success every standpoint. ...The many attractions was ...a costume parade, baby ...artistic dancing, band ...Boy Scouts drill, jitney ...and a hot supper.

...The Landmarks section of the ...Club was entertained on ...afternoon at the resi... Mrs. William Calkins, No. ...Alvarado street. Features ...programme included a pa... Marts by Mrs. Frank ...discussion of "Pomona ...Mrs. Calkins; "Churches" ...Leonard Hargraves; "The ...Day," by Mrs. L. P. Her... "Early Days," by Mrs. ...Howard; "Hospitals," by ...Stevens; "Needs," by Mrs. ...Thomas; "Beauties," by Mrs. ...Reed; "Schools," by Mrs. ...Reed; "Parks" by Mrs. Roy ...Clarke," by Mrs. W. D. ...reading by Mrs. O. H. ...and a prayer by Mrs. Floyd ...Wright.

...Both the Ladies of the ...entertained "The Old Maids' ...at a local theater to raise ...for the Red Cross Society. A ...of High School girls under the ...of Miss Edna Houghton ...a battle and flag drill. ...The women who participated ...entertainment were Mmes. ...Rogers, Ruth Reid, Mar... Thomas, Gladys Sellers, ...Hendrika, Beatrice ...Yagerlehner, Emily ...Myers, Ella Mer... McCain, Margaret ...Keith Moses and the ...Misses Collins, Frances Ed... Coleman, Gladys Sellers, ...and Edna Hargiss. ...Ruby Poston and The... are giving a week-...party at Miss Pos... retreat, "Rubalhut," ...Baldy, as a prenuptial ...Miss Ruth Reynolds, ...Mr. and Mrs. Elsbery ...Bailey Heights. She is ...to Frank Belcher on ...last. Invitations for the ...sent out on oak leaves ...painted upon them after ...of Longfellow's "Hiawa... ...Among people left here ...going to return late this ...The party are Miss Ruth ...Miss Ruby Poston, Miss ...Powell, Mrs. Clarence ...of Los Angeles, Mrs. Har... of Houston, Tex., and the ...Yeend, Marian Bel... Hobbs, Theresa Newton, ...Katherine Graham and ...Miller.

...Celebration of the eighty-second ...anniversary of the host, ...C. W. Hayes of No. ...Ave, entertained with a ...Monday evening. A ...green color scheme ...effectively in the decora... ...Jean Scott, daughter of ...Mrs. Hayes, baked a big ...cake, which was enjoyed by ...Mrs. Hayes shared the ...honors on the occasion with W. H. ...Scott, who cele... ...seventy-seventh birthday ...Saturday. Among those ...were Mrs. O. L. Gray ...Mrs. Paul Batton and ...of Abel, Iowa; J. ...daughter Clara, and ...Verne, Mr. and Mrs. ...daughters, Ruth and ...Mrs. Robert Morris ...Mr. and Mrs. Carl ...Mrs. Margaret and ...Leesburg.

...The Monday Club members ...last week by Mrs. ...She had as special ...Belcher and Mrs. ...Roses and lilies of ...combined in decora... ...room and dining-room. Five hundred was the principal amusement. Mrs. Charles Clark made the high score of the afternoon.

Mrs. C. W. Hibbard and Mrs. George W. Cobb shared honors at an informal luncheon party which was given on Thursday by Mrs. Ferdinand Davis, mother of Mrs. Hibbard. It was a joint birthday celebration. The guest list included ten intimate friends of the honorees. The hostess gave each guest a pair of scissors and a sheet of tissue paper from which to cut a serving apron. The guests were requested to pair off and take charge of serving the dinner. The appointments were yellow and blue.

Mr. and Mrs. W. J. Roth celebrated their fifteenth wedding anniversary on Tuesday. They gave a whist party at their home on West Monterey street, and invited a dozen friends.

Florence.

MR. AND MRS. HARRY LEWIS of No. 1209 Whitsett avenue have as house-guests Mr. and Mrs. W. H. Ranger of Columbus, O., parents of Mrs. Lewis.

Mr. and Mrs. W. D. Hitchcock, Helen and Dan Hitchcock of San Bernardino, formerly of Florence, were recent guests of Mr. and Mrs. J. A. Hitchcock at their home on Whitsett avenue.

Mrs. A. L. Phillips of Greeley, Colo., is the house-guest of Mr. and Mrs. J. Burt of No. 7501 Walnut drive.

Mrs. Brown and Mrs. F. O. Woodbridge of Hollywood were luncheon guests Sunday of Mrs. George Demain at her home on Whitsett avenue.

Mrs. J. M. Graham of Roseberry avenue was a guest at the Graham ranch in Antelope Valley last week.

At the last meeting of the Parent-Teacher Association, appreciation was expressed at the work of the president, Mrs. J. K. Renshaw; first vice-president, Dr. J. Parmalee; second vice-president, Mrs. L. Mainland; third vice-president; Mrs. T. Elvidge; fourth vice-president, Mrs. A. Smith, recording secretary, Mrs. R. J. O'Hanlon; corresponding secretary, Mrs. O. Chase; financial secretary, Mrs. T. Elvidge; treasurer, Mrs. S. Edwards; historian, Mrs. L. Reitz.

Mrs. Hattie Wallace of East Seventy-eighth street entertained with a prettily-appointed luncheon complimentary to Mrs. O. D. Stone of Coldwater, Mich., and Mrs. Bertha Hert Wallace of Glendale, but formerly of Michigan.

Eagle Rock City.

TUESDAY evening, at Oak Ridge, the home of Mr. and Mrs. Louis Fleckenstein, the marriage of their daughter, Florence, to Robert J. Broxholme of this city, was solemnized. Rev. D. D. Maison of Highland Park read the impressive Episcopal service. Miss Anna Berksie of Los Angeles was the maid of honor, while John W. Broxholme acted as best man. Edythe Cooper, niece of the groom, carried a basket containing the ring. The house was beautifully decorated, the color scheme being pink, white and green. After a month's wedding trip the happy couple will be at home at No. 508 Oakwood trail, this city.

Mr. and Mrs. Ralph H. Burnside of Raymond, Wash., and Mr. and Mrs. Leigh Wallace of Washington, Iowa, were guests at the home of Mrs. R. R. Henderson during the past week.

On Tuesday evening Miss Loera Johnston, Mrs. Ella Buck, Miss Bertha Buck, Miss Laura Donnell, Lowell Donnell and Mr. and Mrs. J. F. Donnell attended the concert at the First Methodist Church in Los Angeles.

Mr. and Mrs. T. H. Ludlow of North Kenilworth avenue had as week-end guests Mr. and Mrs. Howard Crook of Los Angeles.

Mr. and Mrs. W. O. Hill and daughter, Blanche, of Santa Ana were guests at the home of Mrs. C. W. Long of East Adams avenue during the week.

Rev. F. E. Knopf of the First Congregational spent the past week in Ontario at the annual Congregational conference.

Mrs. R. Northrup of Harvard drive, who spent some time in Seattle, Wash., has returned to her home in this city.

Mrs. William Bowen of Los Angeles was a visitor in the city the past week-end.

San Luis Obispo.

MISS MYRTLE SCHLICHT and Luis E. Tomasini, popular members of the younger set, were married Wednesday evening at the home of Mr. and Mrs. N. F. Schlicht, the bride's parents.

A group of young folk were the guests of Mr. and Mrs. H. G. Klaucke, Wednesday afternoon, at a party given for Master Roy Klaucke. Assisting in arranging the affair were Mrs. Neil Christensen, Mrs. H. E. Russell, Mrs. Fred Carlson, Mrs. Lloyd Dickey, Anna Kluver, and Miss F. M. Christensen. Among those invited were Evelyn Carlson, Ralph Russell, Alice Russell, Charles Dickey, Louis Dickey and Louise Dickey, Eunice Brown, Roy Vincent, Harvey Christensen, Dorothy Uhrig, Dorothea Anderson, Flora Anderson, Harry Anderson and Henry Klaucke.

Members of the Home Culture Club were entertained a few days ago by Mrs. A. F. Lindberry. During the afternoon new officers were elected for the ensuing year. They are Mrs. George McGrew, president; Miss Charlotte Miller, vice-president; Mrs. J. Taylor Johnson, secretary-treasurer, and Mrs. C. P. Shoop, chairman of publicity. Mrs. J. Taylor Johnson gave a reading on the Greek tragedy, "Antigone."

Mrs. F. L. Smith, Mrs. A. W. Shurragar, Mrs. J. C. Hill, Mrs. George Kirby and Miss Nellie Smith were hosts recently at a supper served sister members of the Rebekahs.

Mrs. Edward Schulte, her father, C. P. Webel, and Miss Sue V. Mahoney, all of Casper, Wyo., are the house guests of Mr. and Mrs. Charles McCool.

Mr. and Mrs. F. F. Dias entertained a large party of young people at their home in Morro recently in honor of the birthday of their son Luis. A midnight supper was served. Among those present were Mr. and Mrs. M. B. Brazil, Mrs. J. J. Frates Mr. and Mrs. H. F. Diaz, Mr. and Mrs. M. R. Diaz, Mr. and Mrs. J. H. Brown, Mr. and Mrs. A. T. Tena, Mr. and Mrs. P. Servas, Mr. and Mrs. J. Reiz, Mrs. J. D. Silvera, Mrs. A. T. Rosa, Mr. and Mrs. B. Silva, Miss Lillie Brown, Misses Annie, Clara, Frances and Rosie Rodrigues, Miss Josephine Silva, Misses Lillie and Alice Diaz, Miss Mary and Manuel Silvera, Misses Jose and Maria Frates, Miss Isabel Brown, Miss Lena Simas, Miss Leonora Hernandez, Misses Annie, Rose, Mary and Dorothy Diaz, Miss Mabel Hernandez, Miss Florena Create, Misses Lena and Ida Brazil, Alfred and Joseph Brazil, Rollo, Louis and Jack Diaz, Jack and Lawrence Silmas, Joseph Maggini, Bernard Herrera, John Capini, Joseph and Eddie Silva, Frankie, Manuel, William and Martin Diaz, John and Joseph Tena, Charlie Burlodgis, George Frates, Joseph Mideros, D. M. Rosie, Joaquin Rodrigues, Tullie F. Brown, John B. Silva, Joseph B. Silva, Eddie and Fred Hernandez, Frank Canet, R. Romero and Sam de la Terra.

Monrovia.

A RED CROSS dance and card party was given by Miss Louise Merry at her home on Hillcrest boulevard Saturday night. Cards were played indoors and the dancing upon the cement tennis court. Hundreds of guests flocked over the beautiful grounds. Patrons and patronesses were Mr. and Mrs. William A. Spinks, Mr. and Mrs. J. Allen Munro, Mr. and Mrs. W. M. Baird, Mr. and Mrs. Charles Jernegan, Dr. and Mrs. Kenneth V. Price, Mr. and Mrs. A. J. Everest, Mrs. Nathan R. Salsbury, Mrs. D. G. Davison, Mrs. C. E. Winslow, Mrs. Frank Neall Robinson and Dr. Frank M. Pottenger.

Marigolds and old-fashioned pinks were used in decorating by Miss Edna Chess last Saturday afternoon when she entertained members of the Octo Club at her home on West White Oak. Mrs. Hugh Gibson Marshall won the high score prize for auction. Guests, in addition to the club members, included Miss Georgia Nieman and Miss Myrtle Godfrey of Los Angeles, Miss Helen Wadsworth, Miss Phoebe Wadsworth, Miss Wauneta Rives and Miss Grace Worthen of Monrovia.

Eastern Star children were entertained Saturday afternoon by members of the O.E.S. Social Committee.

Mrs. Kenneth V. Price of East Orange avenue entertained on Tuesday members of her Foothill Bridge Club at the Rose Tree Teahouse in Pasadena. Club members present included Mmes. H. R. Miller, J. Allen Munro, William A. Spinks, William T. Coleman, Frank Neall Robinson, Misses Dorothy Davison, Marjorie Morgan; guests were Mrs. Nathan Salsbury, Mrs. Hugo Krutzsch, Mrs. L. V. Watt, Mrs. S. A. Schilling and Mrs. J. E. MacIntyre.

Mr. and Mrs. Hugo Krutzsch of No. 238 North Encinitas were hosts Monday to members of the Auction Dinner Club. Dr. and Mrs. L. N. Wheeler won high score prize. Guests of the club were Mr. and Mrs. William T. Coleman.

Mr. and Mrs. Sam May were hosts to the Five Hundred Club Monday evening. Guests of the club were Mr. and Mrs. James C. Brewer, Mr. and Mrs. William L. Hanna and Mr. and Mrs. Ward H. Sutton of Santa Ana.

Kirke E. Lawrence entertained the Green Lantern Club Wednesday evening at his home on Melrose avenue. Dr. and Mrs. L. L. Day won the high score prize at five hundred. Mr. and Mrs. Clarence C. Bowerman of Lankershim, Mr. and Mrs. George O. Monroe and Mr. and Mrs. William G. Barks were guests of the club.

The final meeting of the West End Club, before closing for its summer vacation, was held on Thursday evening at the C. F. Moore home on North Myrtle avenue. Tiny American flags were used in addition to roses and greenery in the floral decorations. The guests included Dr. and Mrs. S. B. Salisbury, Mr. and Mrs. W. E. Shafer and son Theodore, Mr. and Mrs. Isaac R. Colborn and son Kenneth, Mr. and Mrs. J. H. Clark and their house guests, Mr. and Mrs. C. B. Murphy of Detroit, Mrs. D. E. Perkins, Mrs. Charles Gates of Chicago, Mrs. Rose Quinn, Miss A. Kate Collins, and Miss Mary Moore.

Mrs. W. A. Chess was hostess at a 1 o'clock luncheon, followed by an afternoon of auction bridge, last Tuesday at Leven Oaks, to members of the Alpha Card Club. Present were Mrs. Frank Neall Robinson, Mrs. Charles Reed, Mrs. Charles Dixon, Mrs. W. G. Davison, Mrs. C. E. Winslow, Mrs. S. A. Schilling, Mrs. E. J. Chess of San Francisco, Mrs. H. S. Haven, Mrs. Daisy Degelmar. Mrs. B. J. Arthur and Mrs. Alfred Ottoway from Los Angeles.

Huntington Park.

MRS. MAUDE THOMPSON will leave for the East shortly.

On Saturday, Mrs. Arthur Moorman entertained at luncheon and five hundred in her honor. Mrs. Thompson won first prize and Mrs. William Candee second. The consolation went to Mrs. Frank Thompson. On Monday Mrs. Lilliam Foster gave a luncheon for Mrs. Thompson. Mrs. Art Cowdin entertained Mrs. Thompson Thursday afternoon at a five hundred party and luncheon.

A merry party, mostly from the High School, hiked to Roberts Camp and spent last Sunday there. The members of the party were Mr. and Mrs. Pederson, Misses Nell Miller, E. Miller, Helen Spock, Georgia Quaid, Margaret Jones, Erva Sayles, Eula Higgason, Virginia Douglas, Mae Andrews and Rachel Stubbes.

Miss Mable Mattoon entertained the junior girls of the High School Friday afternoon at her home on North Malabar. The afternoon was spent in sewing and a general good time.

Capt. P. M. Shaffe of the Sixth United States Infantry was the recipient of a pleasant surprise party Saturday week. Capt. and Mrs. Shaffe have been visiitting the former's mother, Mrs. Helen Shaffe, at No. 333 South Seville street. They returned to El Paso yesterday. Among those present were Mr. and Mrs. George Campbell, Mrs. Shirey, Mr. and Mrs. Homer Rixley, Dr. Frances Shaffe and Miss Emma Shaffe.

The faculty and board of the High School were entertained at a novel banquet Wednesday evening in the domestic science department. Red, violet and rose was the color scheme worked out by the art department. The tablecloths and napkins were dyed by the girls in the home decoration class. Each class in the department had a hand in the entertainment.

Mrs. Russell Allen entertained at dinner a party of friends in honor of Ellis P. Moore, assistant scout master of Huntington Park Troop, No. 1, on Tuesday evening.

The Idle Hour Club was entertained by Mrs. McCarty at her home on South Rugby Thursday afternoon.

The grammar school teachers and trustees enjoyed a picnic at the home of Mrs. Laura Bagley at Anaheim Landing Monday evening.

Rialto.

USING an effective combination of roses and greenery in the decorative scheme, Mrs. F. D. Lockwood entertained Tuesday afternoon at auction bridge. The trophy, a silk flag, was won by Mrs. Harry MacRae, who sang "The Star Spangled Banner." Bouquets of Cecil Brunners centered the tables for the collation, and favors were clusters of the buds.

Among the delightful affairs of the past week was that given in the social parlors of the Methodist Episcopal Church Tuesday evening, when, under the direction of Mrs. Clyde Mort and an assisting committee, members, husbands and friends of the Ladies' Aid were entertained.

Mr. and Mrs. John Inman, who left Thursday for their future home at Nampa, Idaho, were tendered a farewell reception at the parlors of the Christian Church Tuesday evening. A pretty arrangement of roses transformed the large dining-room, where the guests were received, into a blooming rose garden. A splendid programme was given and refreshments were served.

The final meeting of the Rialto Woman's Club was held at the County Library Wednesday afternoon. Hostesses were the members of the executive board. Following a report from Mrs. B. S. Casey, who attended the State convention, the annual election of officers was held, which resulted in the re-election of the same officers for the coming year. An excellent programme was given by the grammar school girls and an interesting club history by Mrs. Mae Nealey, and report of the last two days of the State convention by Mrs. Homer Lash. During the social hour tea was enjoyed around a table beautiful with its decoration of dainty Cecil Brunner roses.

A jolly week-end house party was given by Misses Martl and Maynard when they entertained college chums, including Misses Harriet Helmer, Ethel and Mabel Abbey, Esther Almquist of Bloomington and Vera Martl of Riverside.

Mr. and Mrs. H. Homer Logue have returned from their wedding trip and will be at home to friends after Tuesday at the home of the bride's father, F. W. Kingman.

Miss Marcia Turner, Mrs. T. C. McDonald and Roy Canady were responsible for a pleasant evening when they entertained members and friends of the Epworth League at the Turner home Tuesday. The pretty ranch home was festive in its decorations.

Ventura.

MRS. AMELIA HUNING and Mrs. Nick Peirano entertained last week their brother and his wife, Mr. and Mrs. Columbus Raffetto, of Oakland, here on their wedding tour. The groom lived here for many years.

Miss Agnes Laurel Underwood, daughter of Mrs. G. M. Underwood, and Raymond Olds were married in Los Angeles Tuesday afternoon. They were attended by Miss Mabelle Davies and Alfred McGonigle. Mr. and Mrs. Olds will be at home to

IN THE SPRING

When Energy and Vitality Are at the Lowest Ebb.

(By S. C. Bower, M. D.)

At this time of the year people feel weak, tired, listless, their blood is thin, they have lived indoors and perhaps expended all their mental and bodily energy and they want to know how to renew their energy and stamina, overcome headaches and backaches, have clear eyes, a smooth, ruddy skin and feel the exhilaration of real good health tingling thru their body. Good, pure, rich, red blood is the best insurance against ills of all kinds. Almost all diseases come from impure and impoverished blood. It is to be noticed in the pale or pimply face, the tired, haggard appearance or the listless manner.

Purify the blood and you will learn the joy of living. This is the time to clean house and freshen up a bit. First, stimulate the liver into a thorough house-cleaning by taking a purely vegetable laxative made up and extracted from May-apple, leaves of aloe, root of jalap, made into a Pleasant Pellet, first put up by Dr. Pierce nearly 50 years ago and sold by druggists.

Drink hot water a half hour before meals, and for a vegetable tonic there's nothing better than Dr. Pierce's Golden Medical Discovery, the old-fashioned herbal remedy, which has had such a fine reputation for fifty years. It contains no alcohol or narcotics. It is made from Golden Seal root, blood root, Oregon grape root, Queen's root, Black Cherry bark extracted with glycerine and made into tablets and liquid. If druggists do not keep the tablets send $1.00 to Dr. Pierce's Invalids Hotel, Buffalo, N. Y.

The pain of neuralgia is the cry of the starved nerves for food. Feed the nerves on pure blood and you cure the disease. In order to insure pure blood and to build up the system try this tonic known as Doctor Pierce's Golden Medical Discovery.

Phone 10612.

CARL BRONSON,
The Art of Singing.
204-5 Blanchard Hall.

ANGEL SILK SHOP
E. CANSTER
Rear 342 S. Bdwy., cor. Mercantile Pl.

YARD-WIDE SHANTUNG SILK PONGEE. White, natural, gold, military blue..... $1.00

34-INCH KNIT JERSEY CLOTH. Sold elsewhere at $3.50..... $2.50

40-INCH HEAVY SILK CREPE. For dresses or lingerie. Sold elsewhere at $2.50..... $1.65

IMPORTED DRESS LINENS, 46 and 54-inch. Colors only. Less than import price. 85c and..... 50c

OYSTER WHITE LINEN. Coarse weave..... 50c

PIQUE. Foreign and domestic. 75c, 85c and..... 25c

ANGEL SILK. Our copyrighted wonderfully durable and washable dress and lingerie silk. 24 shades and colors. Yard wide..... 50c

A Merry Top-o'-Season Sale

Suits $19.50 $25.00 $29.50



That clever Mlle. Jean, our New York Manager, discovered a veritable plum tree of pretty suits in possession of a manufacturer and got them at a price that made even Mlle. Jean gasp.

They are perfectly executed copies of exclusive models, made to sell at more than twice these prices.

Then we took fifty of our better suits from regular stock, revised the prices downward and swelled the number for this sale to more than two hundred.

In the sale you will find all of the good styles of the day. And there are all the materials and colors now in favor for their serviceability and good wearing qualities.



Swelldom
335 Broadway

Corns Loosen Off With Magic "Gets-It"

2 Drops Do the Work, Painlessly

"I tell you, before I heard of 'Gets-It' I used to try one thing after another for corns. I still had them. I used bandages and they made my toe so big



Corns Drive You Mad? Try "Gets-It" and They'll Peel Right Off!

it was murder to put on my shoes. I used salves and other things that ate off more of the toe than they did the corn. I'd cut and dig with knives and scissors, but now no more fooling for me. Two drops of 'Gets-It' did all the work. It makes the corn shrivel and get so loose that you can just pick it right off with your fingers."

There has been nothing new discovered for corns since "Gets-It" was born. It's the new way—the common-sense, simple, sure way.

"Gets-It" is sold everywhere, 25c a bottle, or sent on receipt of price by E. Lawrence & Co., Chicago, Ill.

Sold in Los Angeles by The Owl Drug Co.

Famed For Their FIT

The one hundred distinctively different models of

BonTon CORSETS

Back Lace or Front Lace



cover thoroughly the whole range of Corset-Requirements. For *every* woman, regardless of natural figure, there is one particular BON TON Model that will absolutely and accurately fit her form.

Assuring that authentic style, exquisite comfort, and matchless service for which the BON TON Line is famed.

56 years' experience makes possible this comprehensive line of BON TON CORSETS for every need.

MODEL 869. $5. For average or slender-average figure. An excellent dancing corset. Medium length skirt with free hip-space. Wundabohn throughout. In pink broche only. Sizes 19 to 30.

Sold by the Leading Stores at $3.50, $5, $6.50, $8, $10 and up.

From the HOUSE of ROYAL WORCESTER at Worcester, Mass.

Makers of BON TON, ROYAL WORCESTER and ADJUSTO Corsets

T3

White Shoes

The Most Popular for Summer Wear



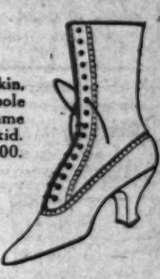
$3.50

White Canvas, lace, white heels, plain toe, medium short vamps. Same with low heels.

$6.00

White Buckskin, lace, white sole and heels. Same in all-white kid. $6.00 and $9.00.

Same style in Best White Poplin, $4 and $5.



$5.00

White Buck sport shoes; white sole and heels—$5.00. Same style in white canvas Buck straps, $4 to $5.

Same style in best Buckskin; White Ivory Sole and Heels, $7.00.



White Sport Oxfords, white sole and rubber heels, buckskin or canvas. $3.50 to $5.00.

Patent or Dull Pumps, new French heels, $4.00 and $5.

Moderation in every detail



Lasting Worth

We are pleased to believe that *Innes Shoes* have long held a place and reputation in the community for *honest quality, smartness, good service* and *moderation* in price.

The future will be sure to *enhance* that reputation and make *more sure* that place in your estimation.

Above is pictured an *afternoon pump*, beautiful in its simplicity—designed to be worn with or without an ornament.

Moderately Priced

Patent Colt, $7.50
Tan Russia Calf, $8.00
White Washable Kid, $8.50

INNES SHOE CO.
642 SOUTH BROADWAY

"Cline-Maid"

Outing and Riding Togs

Made for Outdoor Comfort



Exclusive Designs of
—Khakies
—Whipcords
—Moleskins
—Corduroys
—Woolens

Suits $10.00 to $40.00

Everything Outing and Athletic



Cline-Cline Co.
SUCCESSORS TO STAR-CLINE CO.
214 West 3rd St.
and
Spring Street at Sixth

Clean 'Em Out



This is the order we received, and we are moving them fast. The entire stock of the California Sewing Machine Company must be sold out to make room. We bought them out. But we only need their store, so we are disposing of them at the lowest prices ever quoted.

$65 White Drophead $10
$60 Singer $8
$45 New Home $6
$85 Singer, a dandy $10
$75 Wheeler & Wilson SPECIAL $12
4 Drophead Whites at $15
15 Dropheads, going at $6 to $8
About 300 machines to choose from, ... $5 and up.
$80 Free, a snap $8
$40 Dixie, drophead $7

Box Tops, $2 up
Drophead, $6 up
Cash or Terms
No Interest
Free Instruction
Free Delivery
All Attachments
All Guaranteed





Brooks Sewing Machine Co.
649 So. Spring St.
Main Office, 318 W. Sixth.
PHONES F2082 F6757 Main 2126 Bdwy. 6261

The purchasing power behind The Times' circulation makes this paper the supreme selling force for merchants, brokers, agents and general tradesmen, and no advertiser can get his proportionate share of business without using its columns.

SOCIETY.

their friends at their Ocean View ranch.

Riley A. Bright and Miss Mary I. Cooper were married here Sunday morning. Relatives and friends tendered them a reception during the evening at the home of the groom's parents, Mr. and Mrs. N. E. Bright.

Five hundred was played Tuesday evening at the E.C.O., eight tables being used. Mrs. George Daly and J. F. Fulkerson won prizes. Those who received were Mrs. J. J. Streets, Mrs. Tom Crawford, Mrs. Ben Fazio, Mrs. L. O. Droke, Mrs. J. J. MacGregor, Mrs. Edward Mercer, Mrs. Steve Percy, Mrs. A. N. Sheldon, Mrs. O. A. Wadleigh, Miss Oldenburg.

Mrs. J. E. Rains entertained at an informal luncheon at her home Tuesday. The guests were Mrs. J. L. Knox, Mrs. Thomas Milandt, Mrs. Patrick, Mrs. Carra Brooks and Mrs. George Baker.

In honor of Mrs. W. S. Chaffee's birthday anniversary a surprise was given her Monday evening, when her daughter, Miss Callie Chaffee, acted as hostess in serving a surprise dinner. Guests were Mr. and Mrs. C. N. Dickson, Mr. and Mrs. H. R. Morse, Mr. and Mrs. C. H. Chaffee and Harry Vanderlinder.

Mrs. Nellie Sheldon was given a pleasant evening Thursday night, the eighteenth anniversary of her birth. The occasion was a surprise to her.

FRECKLES

Now Is the Time to Get Rid of Those Ugly Spots.

There's no longer the slightest need of feeling ashamed of your freckles, as the prescription othine—double strength—is guaranteed to remove these homely spots.

Simply get an ounce of othine—double strength—from any druggist and apply a little of it night and morning and you should soon see that even the worst freckles have begun to disappear, while the lighter ones have vanished entirely. It is seldom that more than an ounce is needed to completely clear the skin and gain a beautiful clear complexion.

Be sure to ask for the double strength othine as this is sold under guarantee of money back if it fails to remove freckles.

Relatives who were present were Mr. and Mrs. T. S. Newby, Mr. and Mrs. M. E. V. Bogart, Mr. and Mrs. Edward Newby, Mrs. John Newby, Mrs. H. R. Sarene, Miss Marian Newby and Sheridan Newby.

Mr. and Mrs. Selwyn Beamen entertained at their country home on Tuesday night. The M. T. Eleven with their husbands made up a jolly party.

The Rebekah lodge members cast aside business Thursday evening when the time was devoted to sociability, and progressive five hundred was played. There were six tables, and Mrs. Nina Myers won the first prize, and W. L. Ferguson the men's prize. Refreshments were served, Mrs. Edward Isensee acting as hostess. The following representatives were sent to the Oakland assembly, which is now in session: Mrs. Martha Gibson, Mrs. L. O. Droke and Miss Margaret Spier.

Carleton F. Dupray and Miss Ruby P. Crady were married Tuesday afternoon in the court chambers. They will be at home to their friends at their Cazitas ranch.

Brawley.

MRS. FRANK DUNLAP entertained with a card party Monday evening, honoring Mrs. Bert Morris of San Francisco, who is the guest of her sister, Mrs. W. T. Dunn, of this city. The first prize was awarded to Mrs. C. H. Plank. Dainty refreshments were served.

Misses Carol Morgan and Mary LeBaron entertained the members of their domestic science class and parents at a dinner Friday evening at the home of Dr. Eugene LeBaron on Keystone road. The entire dinner was prepared by the young hostesses.

Mrs. George Wade entertained the Tuesday Bridge Club at a 10 o'clock luncheon at her home on G street. The table decorations were bachelor buttons and Cecil Brunner roses. The living-room was daintily decorated with poppies and sun flowers. Bridge was the feature of the afternoon. Mrs. C. A. Dawdy won the prize.

Raymond Parker and Ione Fox were married Tuesday morning at the home of the bride's parents, Mr. and Mrs. J. D. Fox. They left immediately for a trip to San Diego and other coast points. After their return they will make their home in this city.

A delightful picnic and outing was enjoyed at Jacumba Springs Sunday by a crowd of young people. The hosts and hostesses were Mr. and Mrs. A. D. Nolan, Mr. and Mrs. George T. Brown and Mrs. J. H. Hough.

Montebello.

A PLEASANT party was that with which Miss Florence McGowan entertained at the Sperling home Saturday night in honor of Miss Elsie Peets of Pasadena. A color scheme of pink and green was attractively carried out in the house decorations and also appeared in the place cards and favors of the prettily-appointed collation. Games and music furnished diversion for the evening. Guests were Misses Zelma and Luella Sperling of Pasadena, Miss Hazel Yoho of Los Angeles, Elve Garrett, Edward McElvory, Merle Temple, Fernando Caneer and Fred Sperling.

The Gazo Club was entertained in charming fashion Friday afternoon by Mrs. Von Gentry. A dainty luncheon was served al fresco. The guests included Miss Hilda McAdams, Miss Charlotte Parker, Mrs. Verne Johnson, Mrs. Homer McAdams and Mrs. Carl Kieselhorst.

Miss June Wilson, formerly a student in the Montebello schools, came out from Los Angeles Sunday to be the guest of Miss Marie Briggs for a few days, and visited Monday at the High School to exchange greetings with her old classmates. She had just returned from Arizona and is leaving shortly for Seattle.

Mr. and Mrs. M. D. James of Ontario motored over from that place Friday evening and after spending the night with Mr. and Mrs. C. Y. James of South Montebello, Mr. James's parents, left Saturday morning for Lindsay, to pass a week at the home of a brother.

Twenty High School students were given a musical treat Friday afternoon when, chaperoned by three of the teachers, Miss Eleanor Elliott, Miss Ella Martine and Miss Ruby Carver, they went to Los Angeles to attend an operatta at the Polytechnic High School, given by the Glee clubs and choruses of the school.

Mrs. E. M Jones, who visited here the past three or four weeks with her daughter, Mrs. Fred H. Howard, has returned to her home in Ventura.

Dr. and Mrs. Milton Ray Parmeles went to Whittier Thursday evening to attend the silver wedding celebration of Mr. and Mrs. O. B. Griffin of Painter avenue.

Mrs. S. C. Hichborn left Wednesday for Fallbrook, San Diego county, where she will remain for a week or so with Mr. Hichborn, who will be detained there for some weeks by business affairs.

The home of Mr. and Mrs. L. P. Edlefsen of South Montebello was the scene of a pleasant gathering recently, when Mrs. Edlefsen entertained a number of relatives and friends at dinner in celebration of her birthday.

Mr. and Mrs. John Sible removed from Los Angeles Monday. They were formerly residents of Montebello and are now building on their Cedar-avenue property with the intention of remaining here permanently.

Mr. and Mrs. C. D. Stewart of Tujunga were guests Friday at the home of Mr. and Mrs. Harry Oswald.

Santa Paula.

ABOUT thirty friends of Mrs. Earl B. Pollock were guests of Mrs. A. L. Shively, Mrs. R. P. Smith and Mrs. W. H. Robinson Tuesday afternoon at the home of Mrs. Shively at a farewell in honor of Mrs. Pollock, who with her husband and family leave very soon for San Diego, where they will make their home. Entertaining games and music followed by refreshments filled a very delightful afternoon.

Las Nezes, the country home of Mrs. M. D. L. Todd, was the scene of a dinner party Wednesday evening. Beautiful flowers from the gardens adorned the home. Covers were placed for Mr. and Mrs. Otis S. Smith, Rev. G. A. Miller, Mr. and Mrs. M. G. Demarest, Mr. and Mrs. Ray Joy, Fletcher Joy, Miss Genevieve Carle and Mrs. Todd.

The ninetieth birthday anniversary of Mrs. Adeline Hardison was the occasion for a happy celebration which took the form of a picnic luncheon under the old oak trees at the home of Mrs. Hardison's granddaughter, Mrs. William Frey. Fifty-eight relatives and friends, many from Mrs. Hardison's former home in Caribou, Me., were present to offer their congratulations and good wishes to the honoree, who is still hale and hearty. Among those from Los Angeles were Mr. and Mrs. Chester Brown and family, Eugene Holmes, Benjamime Scott, Mr. and Mrs. Whittier, Mrs. Edna Hard and Miss Esther Hardison.

Members of the Tuesday Auction Club spent a pleasant afternoon at the home of Mrs. A. A. Goodyear.

A large audience of Ebell Club members assembled Monday afternoon to listen to an interesting address by Mrs. Weyman, superintendent of the Girls' State Industrial School at Ventura. During the afternoon Mrs. D. W. Mott, president of the club, gave a report of the district convention, held at Santa Monica and Mrs. M. N. Shedenhelm sang.

Mrs. Ione Haugh entertained a few old-time friends at luncheon on Wednesday and a delightful afternoon followed in viewing her valuable collection of curios, gathered from many corners of the world. Her guests were Mmes. H. Procter, Sr., A. M. Hedrick, Miss Etta Ricker and Mrs. Harrer.

A reciprocity meeting held by the Monday Club of Oxnard was attended by Mrs. Grace King, Miss Etta Ricker, Mrs. W. J. Berceaw and Mrs. M. I. Aiken, representing various clubs of Santa Paula.

Burbank.

MR. AND MRS. M. M. MEEHAN entertained with a card and patriotic party at their home on San Fernando boulevard, recently. The national colors were everywhere in evidence, blended with floral decorations. Five hundred, music and dancing were the diversions for the evening. Those who enjoyed the pleasant affair were Mr. and Mrs. Seran Pris, Mr. and Mrs. Ray R. Sence and Mr. Wood of Burbank; Mr. and Mrs. Thomas Tibbals of Santa Monica, Mr. and Mrs. Caleb, Mr. and Mrs. Ford, Mr. and Mrs. Martini, the Misses Goodreau and Roe and Mr. Cherry of Los Angeles.

Mr. and Mrs. Logan of Santa Fe Springs, Mr. and Mrs. Clyde Church of Highland Park and Mr. and Mrs. H. W. Rouscup were guests of Mr. and Mrs. R. O. Church last Sunday.

Mr. and Mrs. J. W. Parrish entertained Mr. and Mrs. E. A. Fischer, Mr. and Mrs. C. B. Fischer and Mrs. H. W. Rouscup at dinner, Saturday.

Thornwald Martinussen of Los Angeles was a Sunday guest of his brother, Valdemer Martinussen.

Mr. and Mrs. Fred Dryden have returned from Cochilla Valley where they went to inspect their ranch.

Mrs. Harriet Christonsen of North Orange avenue, who has been very ill, is improving.

E. A. Fischer and J. W. Parrish left Sunday for Bishop for a fishing expedition.

Mrs. J. J. Jeffries was hostess to a large party of friends from Los Angeles recently.

Mr. and Mrs. Good entertained at their home on Palm avenue Thursday, the occasion being the celebration of their twentieth wedding anniversary. The house was artistically decorated with roses. Mr. and Mrs. Good were the recipients of a number of presents. Among the guests were Mr. and Mrs. J. M. Procter, Mr. and Mrs. Willis Rogers, Mr. and Mrs. James Mason, Earl Tippins, Miss Esther Mauer of Los Angeles, Miss Ruth Baker of San Diego, Mr. and Mrs. W. O. Rosell and daughter of Compton, and Mrs. Fletcher of Burbank.

Upland.

THE home of Mr. and Mrs. Eli Linkey, No. 502 Third avenue, was the scene of a pretty double wedding Thursday afternoon when Miss Elizabeth Esther Linkey became the bride of Herbert Clesson Naylor of Manhattan, Kan., and Miss Queenie Marguerite Schumacher was united in marriage with I. J. Linkey, Rev. Charles Wentworth, pastor of the First Methodist Episcopal Church, officiating. The bridal party entered to the strains of the wedding march from "Lohengrin," played by Mrs. Clayton Henderson at the piano. Little Miss Leota Linkey and Wallace Peters were the ring bearers, while the Misses Frances Linkey, Ruth Peters, Lucille Linkey and Lavon Kronmeyer were the flower girls. Miss Verona Schumacher as bridesmaid was gowned in champagne taffeta silk and carried American Beauty roses. Theodore Silcox attended the bridegrooms as best man. The two brides were charmingly attired in white taffeta, wore the conventional veils and carried shower bouquets of Cecil Brunner buds. The members of the bridal party took their places beneath a bower of white and pink roses and the beautiful double ring ceremony was witnessed by nearly 100 guests. A wedding dinner followed. Mr. Naylor's bride is the daughter of Eli Linkey and sister of I. J. Linkey. Mr. Linkey's bride is the daughter of August H. Schumacher of West Ninth street. Mr. and Mrs. Naylor are to reside in Manhattan, Kan., while Mr. and Mrs. Linkey will make their home in Upland after a short wedding trip.

Mrs. J. P. Hogan was the recipient of a delightful surprise one afternoon recently when a number of her friends from Ontario and Upland gathered at her home on East Ninth street to join with her in the celebration of her birthday anniversary. The guests came laden with fewers and refreshments for a delightful afternoon of enjoyment. The self-invited numbered Mrs. John Brogan, Mrs. Mary Schrader, Mrs. Arlie T. Brogan, Mrs. John Kenna, Mrs. George Poister, Mrs. Frank B. Chaffee, Mrs. Jacob Anderson, Dr. Elizabeth Hoffell, Mrs. J. K. Anna O'Brien, Mrs. Chase Miller, Mrs. M. A. Regan, Mrs. DeForest, Miss E. McMullen, Mrs. McMullen and Mrs. J. C.

Mrs. L. A. Weller and Mrs. Henry pleasantly entertained afternoon recently with a 500 card tournament at the home former on San Bernardino yard in the Cucamonga Cecil Brunner roses and were used effectively in Tables were arranged for dred and bridge. captured the five tables while Mrs. William C. Bell the honors in the auction ment. A collation followed guests were: Mrs. W. C. Mrs. E. S. Bishop, Mrs. C. Mrs. Maude Campbell, Mrs. port, Mrs. W. O. Frost, Frank M. Frost, Mrs. Hazlitz, Mrs. W. H. Hoag, Hawker, Mrs. W. J. Hawker, Walter E. Kincaid, Mrs. Klusman, Mrs. Milner, Mrs. F. Thorpe, Mrs. H. H. Mrs. Walter T. Trichel, Wagenen and Mrs. C. D. Miss Onnie Eymann, engagement to Harry Lee, recently announced, was surprised Tuesday evening Misses Halen and Susie tained at their home on nue with a miscellaneous her honor. At the close John Rahn announced the ment and approaching her sister, Miss Gussie John C. Dester of Deer Cluded Miss Irma John Rahn, Miss Ruth Leah Schwan, Miss Cora Miss Martha Camp, Miss Baer, Miss Pearl Lacy, tha Schmidt, Miss Gussie Miss Onnie Eymann.

Fresno.

MISS MABEL FORSEY, daughter of Mr. and Mrs. F. Forsey, was married Wednesday to George Fairburgh, the wedding taking the Forsey country home. George F. Sevier of the Presbyterian Church officiated. Dorothy Forsey and Harold sister and brother of the bride the attendants. Little Josephine daughter of Mr. and Mrs. J. Roberts of Madera, was the flower Afterward buffet refreshments served to the several hundred

Cards are being received announcing the betrothal of Miss Jean Cox, daughter of Mr. Cox of Fresno, and Murray of Poughkeepsie, N. Y., the marriage to be in June.

Misses Harriet Crawford, Emma Hoover were joint hostesses luncheon Saturday at the Fresno, complimenting Miss Leyden, who was Miss Waterman before her marriage last month.

Mrs. William Alexander, who is here from Los Angeles from the Philippine Islands, for a six months with her parents, Mr. and Mrs. Frederick Marvin Miller, was the honored guest at a bridge Friday at which Mrs. W. A. Leland entertained at the Fresno Country Club.

Miss Oneida Madsen was guest at a bridge luncheon which Mrs. J. Blaine Bonnell entertained. Miss Madsen arrived with her parents, Mr. and Mrs. Madsen, and brother Russell son, for a trip East.

Mrs. Frank Rowell and Mrs. Gertrude Rowell of San Jose are house guests of Mr. and Mrs. Rowell.

Mrs. Arthur Perkins and Mrs. P. Black entertained at her country home in Madera luncheon, complimenting Miss Constance Beveridge, whose engagement to Robert Skelley of Riverside took place May 24. Mrs. Ray Bonnell entertained on Saturday for Miss Beveridge.

Mrs. LeRoy Richards of Fresno is the guest of Mr. and Mrs. H. McKenzie.

Mrs. George C. Rowell and Mrs. B. Manheim and Mrs. F. J. Forsey entertained Saturday at the Fresno Country Club with a luncheon party, complimenting Miss Rowell and Evelyn Roeding, Miss Manheim and Patricia Forsey.

Ontario.

THE home of Mr. and Mrs. John Stewart Reed, 224 El Marado Court, was attractively decorated Friday evening when they entertained at bridge supper. Nine tables were for auction bridge and the prizes were hand decorated. The prizes were won by Mrs. Howard Shattuck, Mrs. Lester Ray Kennedy, Mrs. Harvey Smith Abbott and Gage Spencer. Supper followed the tournament. The guests were Mr. and Mrs. Frank Monroe Taylor, Mr. and Mrs. Wallace Thompson, Mr. and Mrs. Ralph Capen, Mr. and Mrs. Truman Buck Fenton, Mr. and Mrs. Ingalls, Mr. and Mrs. Howard Bender, Mr. and Mrs. Ray Kennedy, Mr. and Mrs. Howard Baurth Fowler, Mr. and Howard Montrose Shattuck, Mrs. Harvey Oliver Chapman and Mrs. George Byron Fenton, Mr. and Mrs. Clyde Church, Jerome Hill Titus, Mrs. Orville Strain, Mrs. Edwin Ballou, Miss Frieda Gesell, Miss Katharine Salter, Harvey Smith Abbott and Reynolds, John H. Lewis and J. Franklin.

Miss Florence Rowell of Fresno, who is to be married to Herman Bauer of Los Angeles will be solemnized Tuesday complimented Tuesday evening Miss Edith Wilson of Fresno, her honor at the home of Mrs. 532 North San Antonio avenue, shower of hand-painted linens the feature of the evening, and the close of which supper was served. The guests included Miss Mrs. Elizabeth Bonnell, Mrs. riet Cape, Miss Vesta Miss Sarah Prichard, Miss Hartley, Miss Bessie Mabel Dillenbeck, Miss Hard, Miss Theodora Miss Clark Porter, Miss mert, Miss Mary Gilbert, riette Lobs and Miss Jessie Mr. and Mrs. Wallace Ross entertained Sunday day evening at their home Bonita court. Prizes at bridge were won by Mrs. Oliver Chapman and Mrs. Fenton. The guests were and Mrs. Leonard Beach, and Mrs. William Shattuck Mr. and Mrs. Earl M. Mrs. Harvey Oliver Chapman

—the third great week of

Nadia's Retiring from Business Sale

408 Broadway

begins with still deeper price cuts on this magnificent $50,000 stock of highest-grade Women's Wear



Read This!

Beginning Monday we shall place on sale the first of our shipments ordered before we decided to retire from business. These are all new garments, bought for Nadia's exclusive high grade trade. They go into this sale at even lower prices than we have been quoting for the past two weeks. Here is an opportunity to secure correct summer garments at just about WHOLESALE COST.

For Monday

We feature 390 Exquisite Garments

SUITS, COATS, DRESSES

$40 to $45 Values	$75 to $85 Values	$90 to $125 Values	$150 Values
$18.35	$36.85	$49.85	$69.85

In this assortment there are suits of rarely beautiful cloths, ravishing silks and wonderful satins—suits of the highest grade. Then you will find dresses that are wonderful in design and exquisite in styling. There is an abundance of coats—handsome garments for present-day wear. All going out at prices that shatter all competition and are positively the lowest ever quoted on such high-grade garments.

Nadia

Smart Shop 408 So. Broadway

NEW CARMEL METHOD.

Why my dear Mrs. Chadwick, how wonderfully well you are looking today.

Thank you, Mrs. Bryson, I am feeling fine—just had one of the finest shampoos I ever had in my life—can't really call it a shampoo—it was more like a general scientific treatment of the nerves of the head. So many of my friends are patrons of the New Carmel Method of Shampooing, who have their parlors in the Wright & Callender Building, 4th and Hill Sts. The effect of their method is truly marvelous—they use their tonics and ointments and they furnish the lemon rinse gratis, or when a dry shampoo is requested they use bran and brush the hair so thoroughly and scientifically massage the scalp. Really one feels amply rewarded and refreshed. Their charge for either one is only 75c a treatment.

Oh, I am so glad I met you—I will make an appointment today—must treat myself to one of those wonderful shampoos.

Good-bye dear. Their telephone number is F6117.

ALUM WATER DARKENS GRAY or FADED HAIR

Easy to use and gives quick, perfect, lasting results. Leaves the scalp clean, the hair odorless, clean, fluffy and glossy, and restores the original color in shades either of light, medium or dark brown, or in blonde shades. Ask your druggist for one bottle of Ovelo Powder with directions. Dissolve the powder in water, moisten the hair with the solution, then rinse the hair in plain water. It acts like magic. You can have your hair beautifully natural for the balance of life. Ovelo Powder solution is inert and strictly harmless—a child can drink it.

SOCIETY.

Frank Monroe Taylor, Mr. Lester Ray Kennedy, Miss Frieda Graettinger, Reynolds and Leonard

Dorothy Henry entertained evening at her home, No. Campus avenue. Guests Misses Madeline Chaffee, Clara Tuttle, Maurine Kathleen Smith, Nellie Edith Anderson, Jennie Messrs. James Arm- Charles Werner, Francis Lyle, Clarence Franklin Chaffee, Lyle Armstrong, Mr. and Mrs. Chaffee and Mrs. S. J.

of the Sigma Ki Club at a dancing party Fri- at Stewart Inn. At- Miss Ida Hubbell, Miss Misses Thelma Brad- Gladys Gardner, Miss Sybil Isabel Goss, Miss Lavon Phyllis Miller, Miss Miss Elizabeth Fiske, Hartvigt, Miss Mar- Miss Joye Wilcox, Will- Oliver Corey, Ned Had- Pfield, Emerson Spicer, Maurer, Clarence Milling, Bergroves, Dean Palmer, Ted Ware, Lawrence Gerald Meredith and Howard

Events Club held its noteworthy day meeting entertaining delegates from men's clubs of San Bernar- Rialto, Upland and A musical programme was the artists being Miss and Mrs. Pearl Cole A collation was served. George Tillotson Barr, the president of the club, and T. Hamilton, the duet, presiding at the tea-

ET LYNN, son of Mr. and F. M. Lynn, and Miss Mannin of Rivera were Santa Ana Saturday will reside in Hunting-

day at noon Mrs. Emma and E. R. Rannell were the parsonage of the Christian Church, Los Ange- will reside in Downey. wedding was that of Miss ert and Jack Markley, place Wednesday noon Rev. and Mrs. James on East Third street. Fol- ceremony a wedding was served.

W. Wright was honored seventh birthday anni- day with a nicely-ap- dinner, prepared by her The centerpiece of the a birthday cake with candles.

Bergerette Bartels enter- a week-end guest Miss Castleman of Hollywood. noon outing was enjoyed by Ruth and Elizabeth Steele, Bingham, Marie Myers, Lu- Messrs. Sydney and and Mr. and Mrs. W. L. Los Angeles, who motored Santa Ana Canyon.

Beach.

LADYS LEATHERMAN hostess to the Philathea of the Christian Church on Fifth street, Friday of last week. The rooms attractively decorated in blue patriotic nature had been Refreshments were served. The table were marked by of blue and white from which was the center- the table. Those present Pryl W. Elliott, class Mrs. Harold H. Campbell, Agnes Worthy, Mrs. Will Mrs. A. E. Leatherman, Miss Minerva Hunt, Mrs. Ted Porter, Miss Gertrude Miss Frances Porter, Miss Miss May Fowler, Miss and Donald Campbell. father of the bride, will be given in the Woman's Christian Union Club House, Friday o'clock. Mrs. Lizzie R. guest of the organization, charge of the concert, musical section of the pro- under the direction of Mrs. Most of the re- go to the Red Cross fund. guests entertained their the grammar school audi- Friday evening. A good was arranged and car- under the direction of Rev.

CONKLING and and Shellbach enter- with a kitchen shower Leatha Wilson, a The affair was held at Miss Conkling, on The home was decorated with pome- and complimenting Miss luncheon given by at the Barbara Miss Wilson was a salad bowl and cut peppers. The color

and Otto Jaeger en- at their ranch

with flowers and refreshments a delightful afternoon of enjoyed. The self-invited numbered Mrs. John Schrader, Mary Schrader, Mrs. Patton Brogan, Mrs. Arlis T. Harmon, John Kenna, Mrs. George Mrs. Frank B. Chaffee, Mrs. Peister, Mrs. Jacob J. Kaufer, Mrs. Anderson, Dr. Elizabeth Mrs. Hoffell, Mrs. J. K. Mrs. Anna O'Brien, Mrs. Mrs. Chase Miller, Mrs. M. Ross, A. Regan, Mrs. DeForest Miss E. McMullen, Mrs. McMullen and Mrs. J. C.

Fresno.

MISS MABEL FORSEY, ter of Mr. and Mrs. F. Forsey, was Wednesday to George Darr of burgh, the wedding taking the Forsey country home. George F. Sevier of the First Presbyterian Church officiated. Dorothy Forsey and Harold Fo sister and brother of the bride, the attendants. Little Jane daughter of Mr. and Mrs. J. G. erts of Madera, was the flow Afterward buffet refreshments served to the several hundred

Cards are being received cing the betrothal of Miss Jean Cox, daughter of Mrs. Cox of Fresno, and Murray Ca of Poughkeepsie, N. Y., the riage to be in June.

Misses Harriet Crawford and ma Hoover were joint hostesses luncheon Saturday at the Fresno, complimenting Mrs. Leyden, who was Miss Waterman before her marriage last month.

Mrs. William Alexander who is here from Los Banos, Philippine Islands, for a six months with her parents, Mr. and Mrs. erick Marvin Miller, was the mented guest at a bridge Friday at which Mrs. W. A. land entertained at the Country Club.

Miss Oneida Madison was guest at a bridge luncheon which Mrs. J. Blaine Rogers tained. Miss Madison, with her parents, Mr. and Mrs. Madison, and brother Harold son, for a trip East.

Mrs. Frank Rowell and Mis trude Rowell of San Jose house guests of Mr. and Mrs. Rowell.

Mrs. Arthur Perkins and Mr P. Black entertained her country home in Madera luncheon, complimenting Mis stance Beveridge, whose marriage Robert Skelley of Riverside is to place May 24. Mrs. Roy Mathews tained on Saturday for Miss eridge.

Mrs. LeRoy Richards of Cal is the guest of Mr. and Mrs. H. McKenzie.

Mrs. George C. Roeding, Mrs. B. Manheim and Mrs. F. A. entertained Saturday at the side Country Club with a chil party, complimenting Eleanor and Evelyn Roeding, Edith Manheim and Patricia Seymour.

Ontario.

THE home of Mr. and John Stewart Ingalls, 224 El Morada Court, attractively decorated Friday ning when they entertained bridge supper. Nine tables for auction bridge and tally were hand decorated. The were won by Mrs. Howard Shattuck, Mrs. Lester Ray Harvey Smith Abbott and Gage Spencer. Supper follow tournament. The guests and Mrs. Frank Monroe Taylor, and Mrs. Welles Thompson and Mrs. Ralph Gage Mr. and Mrs. William buck Fenton, Mr. and Mrs. Ingalls, Mr. and Mrs. ward Bender, Mr. and Mrs. Ray Kennedy, Mr. and Mrs. ard Baugh Fowler, Mr. and Howard Montrose Shattuck, Mr. Mrs. Harvey Oliver Chapman, and Mrs. George Byron Fenton, Mr. and Mrs. Crombie Allen, Jerome Hill Titus, Mrs. Orville Strain, Mrs. Edwin Richard Miss Lois LeBaron Avery, Ballou, Miss Frieda Graettinger, Katharine Salter, Glenn D. Harvey Smith Abbott, Albert G. nolds, John H. Lewis and Lee J. Frankish.

Miss Florence Keller, whose riage to Herman Haupt of Los geles will be solemnized in June, complimented Tuesday evening Miss Edith Wilcox entertained her honor at the Wilcox home, 523 North San Antonio avenue, shower of hand-painted china the feature of the evening. At the close of which supper was served. The guests included Miss Mrs. Elizabeth Neeman, Miss riet Cape, Miss Velma Pe Miss Sarah Prickett, Miss Hartley, Miss Bessie McCune, Mabel Dillenback, Miss Edith lard, Miss Theodora Wash Miss Clara Perrin, Miss Ma mert, Miss Mary Gilman, Miss rlotte Loba and Miss Julia Rog

Mr. and Mrs. Welles Tho Rose entertained informally at day evening at their home, Bonita court. Prizes at bridge were won by Mrs. Oliver Chapman and W. Fenton. The guests numbered and Mrs. Leonard Baugh Fowler and Mrs. William Starbuck Mr. and Mrs. Earl M. Hill, Mrs. Harvey Oliver Chapman,

home just east of this city, the young men cooking and serving.

At the home of Mr. and Mrs. Henry M. Holland, near Haber, a pretty home wedding occurred Tuesday evening, Miss Marguerite M. Holland becoming the bride of John D. Benson. Rev. Samuel B. Letson officiated. The couple will make their home in Knoxville, Tenn., after a tour.

Mrs. M. F. Kepley entertained the members of the story section of the Ten Thousand Club at her home Monday afternoon at luncheon. Decorations were in roses and pomegranate blossoms.

Graham.

COMPLIMENTARY to her husband on his birthday anniversary, Mrs. Fred Fuge entertained last evening with a dance and card party at heir home, No. 8305 Vir avenue. A patriotic motif was used in the decorations and a midnight supper enjoyed by Mr. and Mrs. Blaine Jordon of Garvanza, Mr. and Mrs. Gilbert Pollerino, Mr. and Mrs. Fred Easter and son, Fred, Jr., Mr. and Mrs. J. Slye and Mrs Nellie Slye of Boyle Heights, Mr. and Mrs. J. T. Musser, Miss Francis O'Gara of Florence, Mr. and Mrs. Charles Gordon, Mrs. Elizabeth Brain and daughter, Flora, Miss Anna Santone and Miss Lena Simons of Los Angeles, Mr. and Mrs. Fred Stohler, Mr. and Mrs. James Jordon, Mr. and Mrs. William Edwards and Mr. and Mrs. Edward Lewis.

Mrs. M. Davis of Alhambra is the house guest of Mr. and Mrs. Earl Everett, No. 8209 Grape street. Mr. Davis and small daughter and son will join her today, and the family will return this evening to their home.

Frank Bobbitt left Thursday for Theropolis, Wyo., to take a position with Harris Wood, a one-time resident of Graham. Mrs. Bobbitt and children will follow in a few days.

Quite a sum for the playground fund was realized by the "hard times" party held at the schoolhouse. Mrs. T. G. Little and Jack Weston won prizes.

Compton.

MISS HELEN KENT of No. 402 Tamarind street spent the week-end with Mrs. James Stone of Los Angeles.

Mrs. C. E. Wood of No. 215 Myrrh street returned Tuesday after a week's visit in Long Beach, the guest of her daughter, Mrs. C. H. Twombly.

Dr. and Mrs. George Schildwachter of Myrrh street and Mr. and Mrs. Bert Nadeau of Huntington Park motored Monday to Malibu Creek on a fishing expedition and returned Wednesday.

Shooting at a submarine that hung on the wall afforded amusement at a soiree recently given by Mr. and Mrs. C. O. Harbell at their home, Myrrh and Acacia avenues. Miss Bess Kelso was awarded a flag for her accuracy of aim. Guests were Miss Laura Wood, Miss Rebekah Sawyer, Miss Lucile Mitchell, Miss Gladys Cone, Miss Bess Kelso, Otto Gillingham, Earl Grisham, J. L. Walker and Sumpter Smith.

Miramonte.

MR. AND MRS. RAY LYON and Miss J. Terrill made a motor trip to Calmengo Canyon and Sunland and environs last week.

Mrs. C. Curdle was hostess Friday evening to the Christian Endeavorers at her home, Orchard place. A social evening followed a brief business session.

Mrs. Anna Davis Thomas, a graduate nurse, addressed the Parent-Teacher Association at its last meeting on Red Cross work. Miss M. Mitchell's pupils furnished the programme.

Pulling taffy occupied the pupils of Mrs. O. W. Blanchard's Sunday-school class Tuesday evening in the recreation parlors of the Brethren Church.

Folk dancing and other attractions featured the programme Thursday week, when Slauson playground members gave their annual May Day festival.

Mr. and Mrs. Harold W. Stevenson and son, who have made their home for some time with Prof. and Mrs. J. Wright, recently left for Corona, where they have purchased an orange ranch.

Mr. and Mrs. George Welabrod, No. 7125 Makee avenue, entertained at dinner for their daughter, Willetha, whose first birthday anniversary occasioned the event. Several babies and their mothers were present.

Mrs. J. Goit was hostess to the Larkin Club at an al fresco affair Wednesday at South Park, Los Angeles. Music, dancing and games followed the luncheon spread on one long table, where covers were laid for thirty-five.

Whittier.

THE wedding of Miss Grace Griffith of this city and David J. Lyman of Chippewa Falls, Wis., was solemnized at Riverside Thursday afternoon, only the immediate families of the contracting parties being present. The bride is the daughter of Mr. and Mrs. J. B. Griffith, who came here from Iowa Falls a few years ago. She has been prominent in church work and in society. Mr. and Mrs. Lyman will make their home in Wisconsin.

A wedding that came as a surprise to many friends was that of Miss Dorothy Donaghu and Macy Cobb, which occurred in Los Angeles Wednesday. The bride is the daughter of Mr. and Mrs. J. M. Donaghu of this city. Mr. Cobb has enlisted in the Coast Artillery and the wedding was hastened.

Complimentary to Mr. and Mrs. Ralph Burnside, who are visiting here from Raymond, Wash., Mr. and Mrs. Howard L. Hockett entertained informally Tuesday evening. The affair was really a reunion of a large group of former residents of Oskaloosa, Iowa; the Burnsides, the Hocketts and the guests being former Oskaloosans.

Miss Laura Nicholson and Arthur Dudy were married Saturday at the home of the bride's mother, Mrs. Alice J. Nicholson, No. 134 North Comstock avenue, Justice A. B. Taylor officiating. Miss Louise Horne was ring bearer. Mr. Dudy comes from Riverside, and there the newlyweds will make their home.

Chapter V.F.E.O. entertained Saturday at the home of Mrs. Frederick Smith, No. 122 North Painter avenue. The affair was in the form of a luncheon and the honor guests were Chapter F of Orange and four State officers. Eighteen were present from Orange and a number of members of the newly organized Whittier Chapter B.J., were also present.

Among the delightful affairs given for Miss Grace Griffith before her marriage was the Monday breakfast at the N. E. Edwards home, given by Miss Mae Edwards. A shower followed.

Miss Laura Shaw and Claude Boatwright were married at the home of the bride's aunt, Mrs. Lucy Jones, Saturday, Rev. L. D. Johnson officiating. Mr. Boatwright was formerly in the employ of the Western Union here, but now is located at Bakersfield, where the newlyweds will reside.

Since the announcement of her approaching marriage a few days since, Miss Ruth Albertson has been the recipient of many social attentions. Saturday afternoon the Misses Ruby and Phyllis Rees entertained complimentary to Miss Albertson at their home on North Bright avenue. The guests were Mrs. Victor Racine, Mrs. George Merrick, Mrs. Wilbur Cox and the Misses Frances Martin, Gladys Matteson, Louise Jones and Bernice Frantz. Tuesday Mrs. Russell Harrison and Miss Olive Milhous entertained complimentary to Miss Mildred Albertson and Miss Ruth Albertson at the home of Mr. and Mrs. Frank Milhous. Mrs. A. C. Johnson also recently entertained in compliment to the two Misses Albertson, whose double wedding is announced for May 31.

Tuesday evening a welcome home was given to Mr. and Mrs. Stewart Thompson at their Orchard Dale home on their return from their honeymoon.

The annual election of officers for the Woman's Auxiliary of Whittier College was held Tuesday afternoon. Mrs. W. J. Symons will lead the organization for the coming year, assisted by Mrs. G. E. Ostrum, first vice-president; Miss Elma Gregg, second vice-president, and Mrs. Frank Crites, secretary.

Dr. A. Rosenberger, president of Whittier College, and Dr. W. V. Coffin, president of the college board, have been in the north in the interests of the Greater Whittier College campaign.

Ten Billion Tons of Coal.

[Evening Wisconsin:] The Nenana coal field, Alaska, will be tributary to the government railroad now under construction from Seward to Fairbanks. Though the coal of this field is lignite, and hence of low grade, yet it has great value as a source of fuel and power for Fairbanks and other Yukon placer camps. The field is about sixty miles south of Fairbanks. It is estimated by the United States GeologicalSurvey, Department of the Interior, that the Nenana field contains some 10,000,000,000 tons of lignite. The Nenana coal field lies in what is known as the Bonnifield region, which also contains some gold placers that have been mined in a small way for the last ten years.

BITS OF VERSE.

Forget It.

If you see a tall fellow ahead of the crowd,
A leader of men, marching fearless and proud,
And you know of a tale whose mere telling aloud
Would cause his proud head to in anguish be bowed,
It's a pretty good plan to forget it.

If you know of a skeleton hidden away
In a closet and guarded and kept from the day,
In the dark; and whose showing, whose sudden display,
Would cause grief and sorrow and lifelong dismay,
It's a pretty good plan to forget it.

If you know of a thing that will darken the joy
Of a man or a woman, a girl or a boy,
That will wipe out a smile, or the least way annoy,
A fellow or cause any gladness to cloy,
It's a pretty good plan to forget it.
—[Judd Mortimer Lewis in Houston Post.

The Lads of the Village.

Wet or fine, or cloud or shine,
Thunder or hail or snow,
Day by day on their onward way
The lads of the village go,
Whizz-bang shock or the toc-toc-toc
Of the stuttering emma-gee
Can call no halt in the stern assault
On the road to victory.

They tended the beeves and stocked the sheaves
And drove the lumbering wain;
They gave their worth to the good brown earth
That the land might smile again.
No thought of war was theirs, of yore,
But they heard the bugles call,
And the pick and pride of the countryside
Were warriors, one and all.

Theirs is the tale that shall not fail
While strength is theirs to spend,
Though life's brief span for many a man
Shall blaze to a glorious end.
Easer and fleet as his ranks retreat
They harry the driven foe;
Cheery of soul to the distant goal
The lads of the village go!
—[Touchstone in London Mail.

The Valley of Decision.

No longer in the valley of decision we
Can linger, idly seeking to condone
Our past inaction. Shall we now disown
The very essence of democracy?
Has wealth so blinded us we cannot see
What Christ two thousand years ago made known,
Who seeketh life must sacrifice his own,
That life without ideals is mockery?

Now as one nation must we choose our way,
The high way that Christ chose. Our steadfast eyes
Must seek Jerusalem. Unflinchingly
We must go on, though our road lies
Through human pain to cross-crowned Calvary,
That by our passion o'er this world may rise
An Easter morn of peace and liberty.
—[A. L. W. Boston Transcript.

The Practical Gardener.

Where once my flowers bloomed so sweet,
This spring I'll raise good things to eat.

I'll scatter in my pansy bed
The seeds for onions, white and red;

And cabbages shall have the care
That made my lilies seem so fair.

For turnips must my tulips go,
And string beans be induced to grow;

And where rich roses spread their buds,
I'll cultivate a square of spuds.

Then a tall fence I'll build about
To keep my hungry neighbors out.
—[Ella Randall Pearce in Browning's Magazine.

Of Course.

He was filled with irritation—
As incensed as he could be;
When I sought an explanation,
Bitterly he said to me:

"Phyllis writes. Her little lyrics
Are in print from time to time.
I will voice no panegyrics—
Still, she has a gift for rhyme.

"Phyllis wrote a little sonnet
That was love's own synonym,
And (a thousand plagues upon it!)
Billings thought "twas meant for him!

"So did Fleming. So did Rawling!
Wiggins, too—conceited ass!
They could all hear Phyllis calling
Them in tender tones—alas!"

"Why," I asked, "this fierce emotion
And resentment?" "Well, you see,"
He said, "I have a little notion
Phyllis wrote that verse to me."
—[Beatrice Barry in New York Times.



OPENING!
Weaver Jackson Co.
HAIR STORE

The Oldest and Most Reliable Hair Store in the City

On Monday, May 14, our splendid new shop will be opened. The most distinctive establishment of its kind in the world. The development of Weaver-Jackson Company has been sure and sound because every step has been built on the highest unswerving ideals of service—of making limitless satisfaction a part of every transaction.

In this new shop you will meet the same pleasing salespeople you have been accustomed to through the last 15 years.

The Most Original Shop in Town

Here you will find a congenial atmosphere that will inspire you to come often. Our out-of-town friends will find it the most enjoyable part of their shopping visit. The interior of our new store is very pleasing, introducing new and novel features in furnishings and decorations. New departments have been added to further serve your needs, and you are cordially invited to visit us at your first opportunity.

Special Features and Departments

HAIR DRESSING
Shampooing
Vacuum Dry Shampoo
Marcel Waving (by Men.)

FACE TREATMENT
French Pack
Eyebrow Arching
Milk Treatment
Electrolysis

MANICURING
Hand Treatments
Arm Treatments
Manicuring

SCALP
Hot Oil Treatment
Tar Tonic Treatment
Singeing
Scalp Treatment

HAIR DYEING
Bleaching
Henna Pack
Rinses of all kinds to promote life and growth.

CHIROPODY
Experienced Specialist

PERMANENT HAIR WAVING
Most modern and latest appliances, with expert operators.

JUVENILE DEPARTMENT
Children's Hair Cutting
Manicuring and Shampooing.
In this department 25c is the charge for each operation.

HAIR GOODS
Personal attention is given by experienced salesladies to each individual. We specialize on fitted transformations.

LEATHER GOODS
Out of the ordinary bags. See our new Lantern bags.

HAIR ORNAMENTS
Unusual Combs.

COSMETICS
Our new complete lines augmented by products from the best manufacturers.

Weaver Jackson Co.
HAIR STORE
450 SOUTH BROADWAY
First Door South of Geo. J. Birkel Co.

Culver.

MAY SPECIALS



Now offering about 2000 pairs of high-grade women's shoes in Tans and Whites at specially reduced prices.

These shoes are all recent arrivals, in the very latest and newest models, and are shown in many different styles and designs.



A beautiful selection of hosiery

Black Kid lace, with white Nubuck top; leather Louis XV heel. Regular $7.50 value $5.85

White Kid, button or lace, with enameled leather Louis XV heel. Regular $8.00 value..... $6.25

White Nubuck, lace, with enameled leather Louis heel. Regular $7.50 value $6.25

All Tan Russia Calf, lace; or Tan Russia with white Kid top, lace, leather Louis heel. $7.50 value..... $6.25

Complete line of Skating, Mountain Boots and Sport Shoes

Sole agents for the famous HANAN shoes for men and women

Rosenthal's INCORPORATED

Mail Orders Given Prompt and Careful Attention

Stores in San Francisco and Oakland

737 So. Broadway Between 7th & 8th Sts.

Do You Realize the Benefits and Delights of a

Proper Morning Toilette?

Try These Special Suggestions

A FEW moments spent each morning in the proper care of the mouth, throat and nasal passages will go far toward making the entire day more pleasant and more worth while. It will not only make you more comfortable, but it will lend a feeling of exhiliration and protect you from all manner of germ contagion, such as colds and grippe, as well as the more dangerous contagious diseases.

Try these suggestions for even two or three mornings, and you will find them so beneficial and pleasant that you will surely wish to continue.

When you first arise, go into the bathroom and bathe, as is your usual custom. Then cleanse your teeth with Benetol Tooth Cream. This is the only tooth cream in the world that is really antiseptic and germicidal (others *claim* to be, but they cannot show any real germicidal strength).

Now put from 12 to 20 drops of Benetol in a glass and fill it with hot water. With this, rinse your mouth and gargle your throat. Drink what is left down to a small quantity. Dilute this still further by about 4 to 1. With this, either use a nasal douche or snuffle it up your nose to clear out all the accumulated phlegm and catarrhal inflammation.

If you shave every morning let us suggest that you use Benetol Ointment immediately after shaving, following this with Benetol Powder (in place of talcum). This will keep your face in most excellent condition.

In fact, the more you use Benetol products, the more you will value them as being far superior to any others.

When you use Benetol as your morning mouth wash and gargle, we would strongly urge that you swallow a part of it. This will sterilize the stomach and bowels, prevent stomach trouble, cure dyspepsia, indigestion, gas on the stomach and ulceration of the stomach.

One trial of Benetol Ointment will convince you that nothing has ever equalled this preparation as a tonic for the skin. It is an absolute physical impossibility for a man to contract "Barber's Itch" or any other contagious skin disease if he uses "Benetol" or "Benetol Ointment."

Try these suggestions—rinse your mouth—gargle and swallow—"Benetol." You will feel so clean—so sterilized—so antiseptically clean—that you will never go back to the old way.

Benetol Preparations Sold by All Druggists as Follows:

BENETOL
1-ounce bottles in red cartons..... 25c
3-ounce bottles in red cartons..... 50c
6½-ounce bottles in red cartons.....$1.00
15-ounce bottles in red cartons.....$2.00
Benetol Ointment in red cartons .....at 25c, 50c and $1.00
Benetol Tooth Cream in red cartons.. 25c
Benetol Catarrh Jelly in red cartons.. 25c
Benetol Powder, for the skin, in red cartons 25c
Full directions for the use of these articles packed in every carton.

CAUTION: Always insist that your druggist supply you with Benetol in the original red cartons.

All Druggists Sell All Benetol Products and Recommend Them as THE BEST for the Purposes for Which They Are Advised.

MAIL ORDERS WLL BE FILLED DRECT AT RETAIL PRICES AT

The Benetol Company, Benetol Bldg., Minneapolis, Minn.

First May Clearance Sale
Of Women's Suits, Coats, Sweaters, Hats
½ Off

To avoid disappointment, be at this important clearance sale early, as the quantities are small in each item. We do not hold sales often, so reduce our prices to cause quick and decisive clearance.

Suits ⅓ Off

Was.	Now.
1 $90.00	$45.00
2 $85.00	$42.50
2 $75.00	$37.50
2 $65.00	$32.50
6 $49.75	$24.88
10 $45.00	$22.50
5 $39.75	$19.88
7 $35.00	$17.50
2 $25.00	$12.50

Sport Hats ⅓ Off

Was.	Now.
1 $22.50	$11.25
3 $20.00	$10.00
7 $18.50	$9.25
12 $16.50	$8.25
6 $12.50	$6.25
8 $10.00	$5.00
3 $8.50	$4.25

Coats ⅓ Off

Was.	Now.
2 $75.00	$37.50
2 $65.00	$32.50
4 $55.00	$27.50
9 $45.00	$22.50
3 $39.75	$19.88
3 $35.00	$17.50
6 $29.75	$14.88
3 $25.00	$12.50
5 $22.50	$11.25
3 $18.50	$9.25

Quantities Limited to Amount Advertised

Handsome Silk Skirts
Khaki Kool, Heavy Pongee and Novelty Silks, pleated or flare models.
¼ Off

Sweaters
A special lot of 57 Sweaters of silk, wool, Shetland, Angora fiber and novelty knits. All sizes.
¼ Off

B. H. Dyas Co.
7TH ST. NEAR BDWAY.



Thousands of Pairs of LADIES' NEW SHOES SACRIFICED!

Our lease has expired. To cause quick selling we have reduced every pair of shoes in the store.

BARGAINS! BARGAINS! BARGAINS!
SAVE! SAVE!
ONE TO THREE DOLLARS A PAIR!

Many styles of WOMEN'S WHITE BOOTS are included in this wonderful stock.

Here Are Some of the Reductions:

Women's English Cloth Sport Shoes—low heels and rubber soles. $5 to $6 values. Pair..... $2.95

Women's Nu-buck Sport Shoes—"Bobby" heels. Pair..... $3.95

Women's White Arabian Cloth Lace Boots—Covered heels, turned ivory soles. Up to $6.50..... $3.45

Women's All-white Nu-buck Lace Boots, with white French Cuban heel and white soles. Up to $7.50..... $3.95

Women's White Nu-buck Lace or Button Boots, with white French Cuban heels and white soles. Values up to $8.50. Great value at..... $4.95

Women's washable white "Clee" Kid Boots, lace or button; and two-tone effects. Values up to $11. Wonderful value..... $5.95

Women's Boots, ivory and gray kid, hand-turned soles or welted soles; lace and button. Values up to $15..... $7.95

ROYAL SHOE CO.
545 SOUTH BROADWAY

PENROD AND SAM, BY BOOTH TARKINGTON.

A PRETTY GOOD SATURDAY.

DURING the daylight hours of several autumn Saturdays there had been severe outbreaks of cavalry in the Schofield neighborhood. The sabres were of wood, the steeds were imaginary, and both were employed in a game called "bonded pris'ner" by its inventors, Masters Penrod Schofield and Samuel Williams.

The pastime was not intricate. When two enemies met, they fenced spectacularly until the person of one or the other was touched by the opposing weapon; then, when the ensuing claims of foul play had been disallowed and the subsequent argument settled, the combatant touched was considered to be a prisoner until such time as he might be touched by the hilt of a sword belonging to one of his own party, which affected his release and restored to him the full enjoyment of hostile activity.

Pending such rescue, however, he was obliged to accompany the forces of his captor whithersoever their strategical necessities led them, which included many strange places. For the game was exciting, and, at its highest pitch, would sweep out of an alley into a stable, out of that stable and into a yard, out of that yard and into a house, and through that house with the sound (and effect upon furniture) of trampling herds.

Strangely enough, the undoubted champion proved to be the youngest and darkest of all the combatants, one Verman, colored, brother to Herman, and substantially under the size to which his 9 years entitled him. Verman was unfortunately tongue-tied, but he was valiant beyond all others, and in spite of every handicap he became at once the chief support of his own party and the despair of the opposition.

On the third Saturday this opposition had been worn down by the successive captures of Maurice Levy and Georgie Bassett, until it consisted of only Sam Williams and Penrod. Hence, it behooved these two to be wary, lest they be wiped out altogether; and Sam was dismayed indeed, upon cautiously scouting round a corner of his own stable, to find himself face to face with the valorous and skillful Verman, who was acting as an outpost, or picket, of the enemy.

AN IMPORTANT CAPTURE.

Verman immediately fell upon Sam, horse and foot, and Sam would have fled, but dared not, for fear he might be touched from the rear. Therefore, he defended himself as best he could, and there followed a lusty whacking, in the course of which Verman's hat, a relic, and too large, fell from his head, touching Sam's weapon in falling.

"There!" panted Sam, desisting immediately. "That counts! You're bonded, Verman."

"Aim meewer!" Verman protested.

Interpreting this as, "Ain't neither," Sam invented a law to suit the occasion. "Yes, you are; that's the rule, Verman. I touched your hat with my sword, and your hat's just the same as you."

"Imm mop!" Verman insisted.

"Yes, it is," said Sam, already warmly convinced (by his own statement) that he was in the right. "Listen, here! If I hit you on the shoe, it would be the same as hitting you, wouldn't it? I guess it'd count if I hit you on the shoe, wouldn't it? Well, a hat's just the same as shoes. Honest, that's the rule, Verman, and you're a pris'ner."

Now, in the arguing part of the game, Verman's impediment co-operated with a native amiability to render him far less effective than in actual combat. He chuckled, and ceded the point.

"Aw wi," he said, and cheerfully followed his captor to a hidden place among some bushes in the front yard, where Penrod lurked.

"Looky what I got!" Sam said importantly, pushing has captive into this retreat. "Now, I guess you won't say I'm not so much use any more! Squat down, Verman, so's they can't see you if they're huntin' for us. That's one o' the rules—honest. You got to squat when we tell you to."

Verman was agreeable. He squatted, and then began to laugh uproariously.

"Stop that noise!" Penrod commanded. "You want to betray us? What you laughin' at?"

"Ep mack im mimmup," Verman giggled.

"What's he mean?" asked Sam.

A DEBATE OVER VERMAN.

Penrod was more familiar with Verman's utterance, and he interpreted.

"He says they'll get him back in a minute."

"No, they won't. I'd just like to see—"

"Yes, they will, too," said Penrod. "They'll get him back for the main and simple reason we can't stay here all day, can we? And they'd find us anyhow, if we tried to. There's so many of 'em against just us two, they can run in and touch him soon as they get up to us—and then he'll be after us again and——"

"Listen here!" Sam interrupted. "Why can't we put some real bonds on him? We could put bonds on his wrists and around his legs—we could put 'em all over him, easy as nothin'. Then we could gag him——"

"No, we can't," said Penrod. "We can't for the main and simple reason we haven't got any rope or anything to make the bonds with, have we? I wish we had some o' that stuff they give sick people. Then, I bet they wouldn't get him back so soon!"

"Sick people?" Sam repeated.

"It makes 'em go to sleep, no matter what you do to 'em," Penrod explained. "That's the main and simple reason they can't wake up, and you can cut off their ole legs—or their arms, or anything you want to."

"Hoy!" exclaimed Verman, in a serious tone.

"You needn't worry," Penrod said gloomily. "We haven't got any o' that stuff; so we can't do it."

"Well, we got to do sumpthing," said Sam.

There was a thoughtful silence, but presently Penrod's countenance brightened.

"I know;" he exclaimed. "I know what we'll do with him. Why, I thought of it just as easy. I can most always think of things like that, for the main and simple reason—well, I thought of it just as soon——"

"Well, what is it?" Sam demanded crossly. Penrod's reiteration of his new-found phrase, "for the main and simple reason," had been growing more and more irksome to his friend all day, though Sam was not definitely aware that the phrase was the cause of his annoyance. "What are we goin' to do with him, you know so much?"

PENROD TAKES COMMAND.

Penrod rose and peered over the tops of the bushes. He looked all round about him, finally vouchsafing a report to the impatient Sam.

"No enemies in sight—just for the main and simple reason I expect they're all in the alley and in Georgie Bassett's back yard."

"I bet they're not," Sam said scornfully. "How do you know so much about it?"

"Just for the main and simple reason," Penrod replied, with dignified finality.

At that, Sam felt a powerful impulse to do violence upon the person of his comrade-in-arms.

"Bugs!" he said.

Penrod was sensitive, and this cold word hurt him. However, he was under the domination of his strategic idea. "Get up!" he commanded. "You get up, too, Verman. Now here—I'll show you what we're goin' to do. Stoop over, and both o' you do justly exackly like I do. You watch me, because this bis'nuss has got to be done right!"

Sam muttered something; he was becoming more insurgent every moment, but he obeyed. Likewise, Verman rose to his feet, ducked his head between his shoulders, and trotted out to the sidewalk at Sam's heels, both following Penrod and assuming a stooping position in imitation of him. Verman was delighted with this phase of the game, and, also, he was profoundly amused by Penrod's pomposity. Something dim and deep within him perceived it to be cause for such merriment that he had ado to master himself, and was forced to bottle and cork his laughter with both hands.

The three boys stole along the fence in single file, proceeding in this fashion until they reached Penrod's own front gate. Here the leader ascertained by a reconnaissance as far as the corner, that the hostile forces were still looking for them in another direction. He returned in a stealthy but important manner to his disgruntled follower and the hilarious captive.

"Well," said Sam impatiently, "I guess I'm not goin' to stand around here all day, I guess! You got anything you want to do, why'n't you go on and do it?"

PENROD THINKS.

Penrod's brow was already contorted to present the appearance of detached and lofty concentration.

"Sh!" he murmured. "I got to think."

"Bugs!" said the impolite Mr. Williams again.

Verman bent double, squealing and sputtering; so exhausting was the mirth to which he now gave way. Penrod's composure was somewhat affected.

"Oh, I guess you won't laugh quite so much about a minute from now, ole Mister Verman!" he said severely.

"Well, why'n't you tell him why he won't laugh so much, then?" Sam demanded. Why'n't you do sumpthing and quit talkin' so much about it?"

Penrod haughtily led the way into the yard.

"You follow me," he said, "and I guess you'll learn a little sense!"

Then, abandoning his hauteur for an air of mystery equally irritating to Sam, he stole up the steps of the porch and, after a moment's manipulation of the knob of the big front door, contrived to operate the fastenings, and pushed it open.

"Come on," he whispered. "Come on," he whispering. And the three mounted the stairs to the floor above in silence—save for a heavy breathing on the part of Verman, which was strained upon a tension from Penrod.

Penrod led the way into the room of his 19-year-old sister Margaret and closed the door behind them.

"There," he said, in a husky voice, "I expect you know what I'm goin' to do now!"

"Well, what?" asked his friend Sam.

"Wait, can't you," Penrod said in a whisper. "My pocketknife is going to an inner door, which stood open, disclosing a number of dresses hung with pretty garments of various kinds, while upon the floor beneath were rows of shoes and slippers of many variety and charm.

A significant thing was the unmarked concerning the door, which was somewhat intimate in character. There was no knob on the inner side, so that, when the door was closed, it could be opened only from the outside.

THE BASTILLE FOR VERMAN.

"There!" said Penrod. "We'll put him in there, Verman, and he won't get to touch you, and you'll be bein' our pris'ner your own self. Oh, I guess not!"

"Pshaw!" said Sam. "I thought you were goin' to do it! Sister Margaret's mother'll come and make us all get out the first——"

"No, she won't. She's gone to the country, and aren't going back till dark. And even if she was, there's a lot o' noise, it's kind of hard to hear anything from the front way, when the door's closed on both sides, he's got to keep on playing the rule, Verman. You're a prisoner, and it's the rule you can't do nothin'. You understand, Verman?"

"Aw wi," said Verman.

"Then go on in there, you!"

The obedient Verman stepped into the closet and sat down among the shoes and slippers, which presented an interesting variety in contrast.

"There!" said Penrod, closing the door and leading the way from the room. "I guess now you'll stay!"

Sam said nothing, but followed out to the open air, where their retreat in the house was soon hidden again.

"I thought of that long time ago," Penrod remarked. "I've been a pretty long while, I guess, waiting for you to think of something as good as that, too."

"Why would it?" Sam asked.

"Why would it of been a good while?"

"Oh," responded Penrod, "just for the main and simple reason!"

Sam could bear it no longer.

"Oh, hush up!" he shouted.

Penrod was stung.

"Do you mean me?" he demanded.

"Yes, I do!" replied Sam.

"Did you tell me to hush up?"

"Yes, I did!"

"I guess you don't know who you're talkin' to," Penrod said ominously. "I guess you'll have to show you who you're talkin' to after that. I guess you need sumpthing, for the main and simple——"

CIVIL WAR.

Sam uttered an unearthly howl and sprang upon Penrod, catching him around the waist. Simultaneously with this movement wooden swords were drawn, and were presently locked foot as the two boys swayed to and fro.

Streaks and blotches began to appear upon the two faces, and color had been brought by ardent application of a coat-sleeve or shoulder, while earth and grass stains were scraped off and trampled. Turf and gravel suffered, also, as the struggle went on, until finally the combatants, headlong into a round flower bed, came to earth together, and lay crushed and sprawling.

"Oooch!" and "Ugh!" were the two exclamations which ended the episode, and then, with no comment, the struggle was mechanically continued upon a calmer plane.

Thus they were discovered on foray of the hostile forces (led by Roddy Bitts and his younger brother to Verman,) and captured by the bended prisoners, Maurice Levy and Georgie Bassett, who, with and others caught in the act, writhing figures and dealt blows upon them with lusty and triumph.

"Pris'ner! Pris'ner! Pris'ner!" shrieked Roddy Bitts, who touched Penrod and Sam in turn, with his other hand, to show that they paid no attention to what they were at his mercy.

Despite the fact that several of the earlier stages of the game them had been unceremonious in "touching" his plump person. The opportunity being excellent, he swung his weapon again, and the words, "bonded pris'ner" in the ample explanation of his into play the full good right arm. His of the saber.

Whack! Whack! Roddy impartial. It was a bloodied performance and effective than he one thing, it ended the instantly. Sam and to their feet, shrieking thirsty.

RODDY BITTS

Roddy Bitts thing not within the game was about to "Hare! You keep he quavered, just takin' you had a right to Alas! Neither was able to see the light. They had weapons, and they Roddy, with a seemed horrible to "Here! You keep me!" he said, in goin' home."

He did go home sequently. What his departure had its and completeness violence; also, it beauty of all actions peace and friendship was over, and the of Roderick Magowan were growing faint distance, Sam and gotten their disposed toward mora.

After such rigorous one comprehended bonded prisoner was no suggestion might be resumed, evening were almost darkening the air up, its members whistling, forsook homes, though Penrod Sam. Herman was from them.

He went through the the alley, and, at the membering and called to them. deep one, and

Buy Furniture Direct from the Factory—and Save Money

Twentieth century methods are finally being applied to the selling of furniture.

Peck & Hills' new way of selling furniture direct from the factory means 100 per cent. furniture value for every dollar expended.

—it means elimination of retail profits, heavy overhead cost and a dozen other channels of expense.

—it means selection from the most extensive and high-grade assembly of furniture anywhere in the West.

—it spells a new era for furniture buyers who are insistent on getting dependable, artistic furniture at a right price.

FROM FACTORY TO YOU—A WAY THAT'S NEW

A builder-to-buyer policy that is savings thousands of dollars monthly for Los Angeles home makers.

—backed by twenty years' experience in building quality furniture.

—ten enormous plants, from coast to coast, and an all-embracing guarantee of absolute satisfaction in service.

FURNITURE that goes into a home should not be regarded as mere chattels—a necessary evil purchased because it must be. On the contrary, furniture should constitute one of the most important elements of home life.

It should be regarded as a real and vital factor of domesticity—a friend whose potent influence is reflected in the daily home life of which it forms a part.

Right here is where Peck and Hills' new direct-from-the-factory method of selling furniture fits in. It makes possible "personality" furniture in the most modest home.

Ordinary furniture, bought in the ordinary retail way, actually costs more than high grade Peck and Hills furniture, sold direct from the factory and distributor to the consumer at salesfloor prices.

We make right here in our Los Angeles factory every piece of Reed Furniture we sell.



Ten great plants stretching from Coast to Coast guarantee the quality and serviceability of every Peck & Hills product.

Headquarters for Apartment House and Hotel Furnishings

Large buyers of furniture cannot conceive the enormous advantages to be derived from buying direct from the factory until they have seen for themselves the marvelous values embraced in our ten-story plant, just outside the high rent zone.



PECK & HILLS FURNITURE CO.
Manufacturers—Distributors
San Fernando and Alpine Streets
Take any No. Broadway car to Alpine St.

PLAY "OUT THERE" FILLED WITH SPIRIT OF THE WAR.

WITHOUT doubt the most interesting play the war has produced is "Out There," written by Hartley Manners for his wife, Laurette Taylor. It is filled with the real spirit of the war.

In the following scene, selected by the New York Sun, Annie, the heroine, who is a helper in the hospital, is engaged in a dialogue with a wounded Irishman who is suffering from a severe wound.

Annie: (To Pat) 'Ow are y'?

Pat: I'm not well.

Annie: You're looking much better.

Pat: I'm not better.

Annie: Don't you contradic' me.

Pat: Go away.

Annie: (sees an orange) 'Ere, you're not 'ad y'r oringe. (Picks it up and offers it to him.)

Pat: Leve it alone. Put it down.

Annie: Oh, all right. (Replaces it.)

Pat: I hate oranges.

Annie: Do y'? Well, never mind. There's cherry d'y.

Pat: I hate cherries, too. That's why I left them over there.

Annie: I hate fruit.

Annie: What would y' like?

Pat: Never mind now what I'd like. I can't get what I'd like.

Annie: Oh, gwan. Tell me.

Pat: I will not.

Annie: I'll tell y' what 'e wants. That's w'at 'e wants.

Pat: (brightens up) I would. (Disappointedly) What did ye want to know about 'em for? No one ever wants for?

Annie: Oh, 'e likes bein' scrubbed over. 'E comes from London—'e never 'ainiests. 'E's got a bad arm, too, so'y 'e's laughin' all the time.

Pat: An' well he may. And have you chocolates?

Annie: Yaas, an' pep'm'nts.

Pat: (closing his eyes at the thought) Oh, I like them.

Annie: I'm glad y' like somethin'. It is scrubbin' 'round 'is bed bime-by and I'll arst 'im. So cheer up.

Pat: (disconsolately) Oh, he'll not miss them all by then.

Annie: Not 'e. 'E's got several more.

Pat: Don't be too long gettin' them to him.

Annie: All right, Pat. An' cheer up. I'll soon be runnin' about ag'in.

Pat: I'll never run.

Annie: Yaas, y' will. Y'll be back 'ome quite blimeby.

Pat: I'll never fight again.

Annie: I s'pose as soon as y' get out of 'ere y'll be makin' recruitin' speeches.

Pat: (disgustedly) I will not. I'll never run. An' I'll never fight. An' I won't make speeches. I hate them. I can't do nothin' any more.

Annie: Well, what are you goin' to do with yourself?

Pat: For the rest o' me life I'm going to impose meself on the British government.

(Annie wheedles the doctor out of Egyptian cigarettes for the New Zealander and cigars for the Canadians and contrives to get candy for the Australians, a copy of the Referee for the Cockney. She is a veritable mother to all of them. One learns that she is supremely happy in her work from a talk she has with the doctor.)

Annie: I wish I was "Nurse" An-

Dr. H.: You mustn't be in a hurry.

Annie: D'y think I ever will be?

Dr. H.: There's no reason why you shouldn't. Just now you must be content to do what you can.

Annie: (quickly) Oh, I'm content, Really I am. An' 'appy, too: glad 'e 's I've over bin, or thought of it.

Dr. H.: That's right. Not "haunting" any more?

Annie: No, indeed, sir. (Smiles tragically.) "Cheery" Annie, they call me 'ere.

Dr. H.: Do they, indeed?

Annie: Yaas, sir. Y' see I'm always tryin' t' keep 'em from bein' downhearted theirselves. So I laugh at 'em, or make light o' their troubles. I'm doin' jus' w'at I used to do at 'ome, an' think about—

Dr. H.: Eh?

Annie: I'll get y' some.

Pat: Where would you get them?

Annie: I saw a feller eatin' some in the corridor.

Pat: (wistfully.) Did ye?

Annie: (nods.) I'm sure 'e'd give you one if I arst 'im f'r meself.

Pat: What would he be givin' you for?

Annie: Oh, 'e likes bein' scrubbed over. 'E comes from London—'e never 'ainiests. 'E's got a bad arm, too, so'y 'e's laughin' all the time.

Pat: An' well he may. And have you chocolates?

Annie: Yaas, an' pep'm'nts.

Pat: (closing his eyes at the thought) Oh, I like them.

Annie: I'm glad y' like somethin'. It is scrubbin' 'round 'is bed bimeby



MANY of the brainiest doers of big things in the business and professional world have learned the practical value of a

STARR-MADE PLAYERPIANO

as an aid to mental efficiency.
You can't be efficient for the day's work if you carry your worries with you after the day's work is done.
The Starr-Made Playerpiano brings repose in body, mind and soul.
YOU will enjoy playing it, because it is so simple and so easy to operate that it is performed without conscious effort.

Hear the Starr-Made Playerpiano—test it—and it is sure to be your choice. Convenient monthly terms. Prices as low as $475.

The Starr Piano Company
Factory Salesrooms
628-630-632 So. Hill St.

THE RELIGIOUS RAMBLER.

Staking All on Alliance with Islam, Germany has Already Met Defeat—Profound Significance of Religious Part in Kaiser's Scheme for World Dominion—Became a "Hadji" in Vain; Whatever Else May Happen, the Three Great Centers of Islamic Power Lost to Teutons—The Arabs Now Our Allies.

RELIGION'S part in the present war is not yet fully understood; but it is already plain that the most audacious attempt to use a whole people's faith as a pawn in "the great game" has failed completely and irretrievably. The British successes in Mesopotamia and Arabia and Egypt and Palestine have completely wrecked the Kaiser's designs concerning world-dominion. He can no longer hide his schemes beneath the cloak of the prophet.

America's entrance into the war has so engrossed the people that the inner significance of events in the Near East has been generally overlooked. Bagdad's fall created a flurry, but the capture of the adjacent Shiah Moslem shrines, Kerbela, Meshed Ali, Samarra and Kazimain, has remained unnoticed. Still more significant, the wresting of Mecca from the Turks, and the setting up of an Arabian Caliphate and kingdom, has been merely mentioned. These conquests, along with the clinching of Britain's hold upon Cairo and Egypt, have been by far the most important victories of the Allies up to date.

SOLD HIS BIRTHRIGHT.

In his deliberate plan for world dominion, the Kaiser early saw that he must dominate the East. He aimed at India and China ultimately, but he also saw that his schemes could not work out unless he could control the oil wells of Persia and the Tigris-Euphrates Valley, the cotton fields of a rehabilitated Southern Mesopotamia, and the granaries of Northern Mesopotamia, Syria and Asia Minor; as well as the trade of the Near East.

Likewise, if he would win any dominion over the minds of the peoples of the East, he must bear sway in the homes of the three great religions which hold a faith in one God—Judaism, Christianity and Mohammedanism. His vivid imagination saw that the Holy Land, as of old, is still the key to world mastery. In a word, Turkey, the empire embracing most of the world's holy places, was essential to the completion of his schemes.

Therefore the Kaiser shamelessly paid court to the bloody-handed tyrant and slayer of Christians, Abdul Hamid. Twice he visited Constantinople, on the second occasion prolonging his tour to Jerusalem and Damascus and other sacred sites in Palestine. His visit made a great commotion. It was stage-managed in most theatrical style. The German propaganda utilized it to the limit. Some of the places William visited are still marked: for example, in the stately ruins of the Temple of Bacchus, at Baalbeck, there is a bizarre tablet recording the momentous fact that on a given date His Imperial German Majesty honored the famous precincts with his presence.

It was in Damascus that this imperial pilgrimage reached its climax. There, upon the tomb of Saladin the Kaiser laid a wreath of flowers which is preserved to this day, and made a laudatory speech upon the Sultan, the prophet and Moslems. He was going to lengths in his daring game of world dominion.

A howl of execration arose from the Christians of the Near East. To them the Sultan-Caliph represented everything anti-Christian. For centuries Christendom had been in a life-and-death struggle with Islam, and every square mile of Turkey had been drenched with the blood of the disciples of the carpenter of Nazareth, slain in bigoted fury by the followers of the camel-driver of Mecca. In all history, no Christian monarch had ever given religious recognition to Mohammedanism. From the Adriatic to the Persian Gulf the cry ran that William II of Germany had betrayed the faith. He had sold his Christian birthright for the Bagdad Railway and all that it carries with it. Throughout the Moslem world he was acclaimed as "the hadji emperor;" that is, the one who had made the pious pilgrimage to Jerusalem, Damascus and Constantinople, the lesser shrines of merit. The common people of Turkey were led to believe that William had accepted the faith of the prophet, and would convert Europe to it. Which was rather a strange reputation for the official head of the Lutheran church in Germany.

SACRED SITES AS STAKES.

Other European powers were slow to utilize the religious factor in their diplomacy. Had Britain been alert to send through Bulgaria the cry—which would have been true—"The Turks are slaying the Christians in the holy places," Ferdinand would have intrigued in vain with William, and Bulgaria would never have been led into an unpopular alliance with the Central Powers.

At length, since the present conflict began, Britain, aroused by the proclamation of a "jehad" or "holy war" against Christians, at German instigation, began to bestir herself. She had much at stake, including the Moslem millions in India and Egypt. The most dangerous weapon in the hands of the Kaiser was the venerated relic, the banner of Mohammed. So Britain undertook to break the hold of the Turk and of the German upon the Moslem world.

Naturally, the first step would be to control the holy places of the faith. From these the thought of Islam is dominated. Cairo, the intellectual center of Islam, had already been made secure for the Allies. Mecca and the Caliphate were the next objective, with Medina and Kerbela and Meshed Ali, or Nejef, and Samarra coming next, in about this order; and Jerusalem and Damascus following.

All of these have now been wrested from the Turco-Teutonic forces, except Jerusalem and Damascus, and their fall seems assured. The great ambition of Kaiser William has been foiled. He has not only lost these ultra-strategic places, but he has also lost his hold upon the imagination of Mohammedans. Once prayed for in the mosques, along with the Sultan, he is now cursed and hated as the cause of the immeasurable calamities that have befallen the Near East.

THE ARAB AS AN ALLY.

Rider Haggard and his fellow romanticists might have conceived of what has happened in the remote and mysterious deserts since the war began; but it is beyond the compass of the imagination of the average person. With patience and skill Britain has contrived to take away the office of Caliph from the Sultan of Turkey and to vest it in the Grand Shereef of Mecca. Thus, at a single stroke, the seat of the temporal power of Islam was removed to the sacred city in the wastes of Arabia, to which all Moslems turn when they pray daily. Possible national rivalries among the faithful were eliminated, for all alike venerate the city of Mohammed's birth and endeavor to make pilgrimage to it. The Shereef of Mecca, a man of the prophet's blood, is the logical custodian of the relics of the faith and of the symbols of authority.

The coup was made easier by the Arabs' hatred and contempt for the Turks as high-handed oppressors and as poor Moslems. So, armed and directed by Britain, the Arabs rose against the Turkish garrisons at Mecca and Jiddah, the pilgrimage port on the Red Sea, and conquered them. Medina, where the prophet is buried, was also besieged and apparently has fallen. The new kingdom of Arabia was declared established and the United States has been asked to recognize it.

This doubtless will be done when Washington gets around to it. Arabia, the land of the Ishmaelite and the Midianite and the Amalekite and the Amorite of Old Testament times is now fighting on the side of America and the Allies—and really fighting, too, as the fleeing Turks in both Mesopotamia and Palestine could tell. The changeless desert and the untamable Bedouin are now enlisted against the Kaiser, led thereto by considerations of religion.

DEFEATED TOBACCO TRUST.

All the Shrine cities of the Shiah Moslems are also now in British control, owing to the success of Gen. Maude's expedition. This victory is welcome to the Shiahs, for they are earnest foes of the Turks, their oppressors, who are Sunnis, or "orthodox" Moslems. There is no sectarian bitterness in even the most backward district of America to equal that displayed between the Shiah and the Sunni Moslems. The former hold that Omar, companion of the Prophet and his first successor in the Caliphate, usurped the place which rightfully belonged to Ali, the husband of Fatima. So in Persia (alt Persian Moslems being Shiahs) the anniversary of Omar's death is a fete day, his effigy being subjected to all sorts of indignity, and then burned. The murderer of Omar is regarded as a hero by the Shiahs, and there is a monument in his memory in Kasham, Persia.

This brotherly sentiment is heartily reciprocated by the Sunnis, who despise the Shiahs as inferior and as heretics. During the wars between Turkey and Persia, the religious leaders of the Sunnis issued "fetvas" declaring that the slaughter of one Shiah is more meritorious than the killing of seventy Christians—and the killing of a Christian has always been a short and sure road to Paradise for a Moslem. Now that the line of division in the war puts the Shiahs of India and Persia and Russia on one side, and the Sunnis of Turkey on the other, it has been easy for Kerbela and Meshed Ali and Samarra to welcome the British.

The western world has no parallel for the political power wielded by the religious leaders in these shrine cities. It is frequently said that the state affairs of Persia are really settled in the shrine city of Kerbela. Turkey, down in the Mesopotamian desert—a city with a golden domed mosque and treasures estimated as worth $100,000,000. One story, little known east of Suez, illustrates the extent of the power of these mudjtaheids, or religious leaders.

In the shrine city of Samarra, lately fallen to the British, there was until recently the most popular of all these teachers in the Shiah world, Haji Mirza Hassan Shirazi, a venerated figure. In 1890 the Persian government gave the tobacco monopoly to a foreign corporation. Since all Persians, men and women alike, are ardent smokers, this action, with its assured rise in prices, aroused unrest, protest and rioting. There was disorder and bloodshed and things looked ominous. The clergy took the side of the people. At length, in November, 1891, Haji Mirza Hassan Shirazi telegraphed from Samarra to the religious leaders in all parts of Persia, ordering the people to discontinue entirely the use of tobacco until the monopoly should be completely abolished. Straightway all Persia, including the army and the Shah's own harem, stopped smoking. Revolution impended. The Shah's palace was mobbed. The government made concession after concession, but the people refused to smoke until the terms from the great religious leader were complied with. It was a seven-months' boycott, but it won and the foreign corporation was driven from the land. The government was obliged to pay damages to the amount of two and a half million dollars to the trust. But the mudjtaheid proved stronger than the foreign concessionaries or the Shah himself.

The all-potent ally of religion has been lost to the Kaiser, in Persia, Mesopotamia and Arabia. His dream has been dissipated. He will never direct the might of Islam, nor wield again the prophet's sword. The "jehad," with its incredible destruction of a million Armenian Christians, was in vain. Islam is lost to Germany. Turkey herself loathes her masterful confederate; and her rupture of relations with America only proves the nation's impotence. She has lost leadership and independence, as well as her former religious prestige. Alliance with Germany has cost Turkey her soul.

THE RELIGIOUS RAMBLER.

"SHENANDOAH" AND CHARLES FROHMAN.

War Play, Which is Soon to be Produced Here, Opened Way to International Fame for Noted Producer.

BY HENRY C. WARNACK.

Poetry, romance and the impact of thunderbolts are suggested by the word Shenandoah, which is now restored to our lexicon by W. H. Clune, who announces his purpose to revive at his Auditorium Theater on a great scale ("not a motion picture") the wonderful military play by Bronson Howard. Tyrone Power is to be featured in the cast and Monroe Salisbury is to play the lead.

Shenandoah suggests to some the dreamy peace of 100 miles of Eden linking Pennsylvania and Virginia. To others it stands for romance, as it is expressed in the beautiful love story that Howard put into a thrilling martial setting. To others it means a miracle of the American theater, for this great play, which was the sensation of the last generation, lifted Charles Frohman out of obscurity with almost fairylike suddenness and planted his feet on the solid rock of prosperity.

The human clash for which the name Shenandoah has become a synonym is thrillingly pictured in the drama. We who as youths sat under its spell in the theater a quarter of a century ago can bear witness to this.

Small wonder that Bronson Howard's master craftsmanship was moved to its greatest achievement by the lovely vale which was the scene of one of history's greatest chapters. It was a fit setting for one of the theater's most fascinating stories.

To many the most interesting thing about "Shenandoah" is the part it played in the career of Frohman. Almost numberless are the anecdotes told of that impresario's magical rise to fortune and international fame on the tremendous vogue of this piece. Its importance has led his biographers to dwell at considerable length on it. Isaac F. Marcosson and Daniel Frohman are authorities for what follows of the man and the play, the facts being gleaned from their delightful story of his life.

"Shenandoah" led to a picturesque friendship in Frohman's life. On the opening night in September, 1889, a grizzled, military-looking man sat in the audience in the Star Theater in New York City. He watched the play with intense interest and applauded vigorously. On the way out he met a friend in the lobby. He stopped him and said, "This is the most interesting military play I have ever seen."

The friend knew Charles Frohman, who was standing with smiling face watching the crowd go out. He called the little manager over and said: "Mr. Frohman, I want you to meet a man who really knows something about the Civil War. This is Gen. William T. Sherman."

Sherman and Frohman became great friends, and throughout the engagement of "Shenandoah" the old soldier was a frequent visitor at the theater. He then lived at the Fifth Avenue Hotel, and often he brought over his war-time comrades.

RAISED STANDARD.

Not only did "Shenandoah" mark the epoch of the first real success in Frohman's life, but it raised his whole standard of living, as the following incident will show.

When "Shenandoah" opened, Frohman and Henry Miller, and sometimes other members of the company, went around to O'Neil's on Sixth avenue, scene of the foregatherings with Bohemian supper. As the piece grew in prosperity and success, the suppers gradually moved up town to more expensive restaurants, until they were at Delmonico's. "I'm going up in the world," said the man, with his usual humor. At the first suppers they smoked ten-cent cigars; now they regaled themselves with 25-cent Perfectos.

Unfortunately the monopoly of "Shenandoah" at the Star was to be terminated October 13 by the Jefferson and Florence company, which had a previous contract with the theater and could not be disposed of elsewhere, came to end their annual engagement in the Rivals." Frohman transferred the play to Proctor's Twenty-third Street Theater, which was from this time on to figure extensively in his fortunes, and the successful run of the play continued there. When Miller and Shaye retired from the cast each was succeeded by Frank Burbeck, whose wife, Nanette Comstock, succeeded Miss Shannon in the role of Barbara Buckthorn.

Frohman was now able to materialize his brilliant road company experience. The success of the piece now assured, he immediately organized a road company, in which appeared such prominent actors as Joseph Holland, Frank Worthing, Percy Haswell. His epoch-making innovation on October 16 by which this company come over from the Quaker City to Philadelphia, where it was playing, to act in the New York house.

MEMORABLE PERFORMANCE.

The two hundred and fiftieth performance occurred April 15, when the run ended. It was a notable night. Katherine Grey and Odell Tyler meanwhile had joined the company. The theater was decorated in flags, and Gen. Sherman made a speech in which he praised the accuracy of the production.

With his usual enterprise and resource, Charles Frohman introduced a distinct novelty on this occasion. He had double and triple casts for the characters for the farewell performance. Both Lilla Vane and Odell Tyler, for example, acted the part of Gertrude Ellingham. Wm. Lackaye, Frank Worthing, George Osborne played Gen. Sherill; Alice Haines and Nanette Comstock did Jenny Buckthorn, and Morton Selton and R. A. Roberts doubled as Capt. Hasenclever.

Frohman now put the company of "Shenandoah" company on the road. Its first engagement was at Powers's Theater in Chicago. Frohman went along and took Bronson Howard with him.

Most of the Chicago critics praised "Shenandoah." But there was one exception, a brilliant critic on the Tribune. Paul Potter, who wrote the play, "The City Director," which is about to be produced in Chicago, was a close friend of Howard's, and wanted to do something for the Howard play, so he got permission from Robert W. Patterson, editor-in-chief of the Tribune, to write a Sunday page article about "Shenandoah." Frohman was immensely pleased, and through this he met Potter, who became one of his most intimates.

Then came the opening of Potter's play at the Chicago Opera-house. Although Potter knew most of the critics, there was a feeling that they would forget all friendship and do their worst. Five minutes after the curtain went up the piece was doomed.

But an extraordinary thing happened. From a stage box issued came sounds of uncontrollable mirth. The audience, and even many of the critics, looked to see who was enjoying the play so immensely, and they beheld Charles Frohman and Bronson Howard. The critics were puzzled. Here was a great playwright in the flush of enormous success and a rising star manager evidently delighted with the performance. The notions of public taste were so topsy-turvy that they praised the play and damned "The City Directory" on the eve of remarkable success.

And Howard were repaying the return Potter had done for "Shenandoah."

Charles Frohman saw his money-making success. "Shenandoah" was the dramatic talk of the whole country; it did big business everywhere, and the congratulations of the young producer came in fast and congratulation on all sides.

The manager might well have netted what was in those days a huge fortune out of this success, but his unswerving sense of duty led him to immediately discharge all his obligations. He went back over all the Wallack's tour debts, and eventually took up notes totaling $42,000 that he had given the well-known Chicago printer who had befriended him in years of adversity. What was most important, he was now free to unfurl his banner to the breezes and to do business on his own hook."

"A Regular Fellow."

[Indianapolis News: "The Prince of Wales—he is a regular fellow," said Capt. Herbert L. Mellett, an Indianapolis man who returned recently after two years of service with the Allies in France. Capt. Mellett said this in reply to a question about the Prince.

"I got well acquainted with him in the trenches, where he proved himself a valiant soldier," he went on. "I met him afterward in London, and he had not forgotten me.

Capt. McBride was personally decorated by the King of England for bravery, following two recommendations from the French generals. The Prince of Wales made the presentation of the Victoria Cross, which had a strange history behind, and which Capt. McBride related to several of his friends following the inquiry about the ceremony.

"With a number of others I was called before the King," Capt. McBride said. "I didn't know much about royal etiquette, so I just marched in as any soldier would, and saluted in military fashion. The King pinned the medal on my breast, spoke a few words. What I said he was through I saluted about and beat it out of his presence in soldier fashion. That was all there was to it. I pulled a bone.

"I did not know at the time that one should salaam and back away from a king. When I reached the outside one of my brother officers, who was shocked at my breach of etiquette, remarked:

"'You played the deuce. Don't you know one should turn his back to the King.'

"The Prince of Wales was in the crowd, and he had a hearty laugh. He slapped me on the back and almost shouted:

"'Mack, you're all right. That's the way to do it.'"

Is Efficiency Misdirected?

[William H. Smyth, in Industrial Management:] Is the new cult of efficiency by any chance misdirected toward the means as an end in itself, instead of toward the development of vitally human individuals—personalities for whom product is a means to wealth an incident—men and women the very joy of whose being is to live explosively.

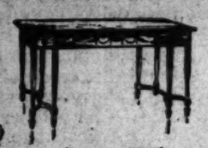
Value Giving Reaches its Zenith this Week!
Pease Bros' Reorganization Sale

Now that we have had an opportunity to devote some attention to reorganizing our floors after the tremendous selling of the past two weeks, we are able to announce still greater price cuts on vast quantities of high grade furniture.

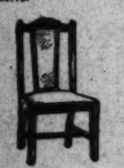
This is indeed a rare opportunity for the home lover who wants furnishings of the better grades and yet desires to keep the cost down to the prices usually associated with inferior goods. Plan to attend this sale Monday when all the items advertised will be on sale, together with every other article in the house at a price cut—excepting only a few restricted goods.



$39.75
EASY CHAIRS AND ROCKERS—In velours and tapestry, also a few in fine leather. Very luxurious fireside chairs. Value to $65—reduced to $39.75.



$39.75
Special design table in Adam pattern for living room or library. Size 30x48 inches. Genuine mahogany, fine detail work. Was $48—special $39.75.



$5.90
Chairs of Old English or fumed oak—some of solid mahogany, leather or tapestry upholstered seats. Values to $11.75—at $5.90



$1.75
—Solid oak, golden or fumed finish, in complete sets or single pieces. Values to $3.50 for $1.75.

Draperies, Pictures, Lamps —exceptional bargains this week.



Tapestry Davenport $59.50
Superb Davenport—upholstered in beautiful Verdure tapestry of old rose and autumn tints. Spring seat back. The loose spring cushions. Excellent value at $70—Sale price $59.50.

Gibson Refrigerators Reduced



A beautiful Gibson "Porceloid" Refrigerator is priced this week at $24.75—the regular $28.50 value. The lining is all porceloid covered—no wood touches ice or food. All other Gibson Refrigerators bear special price tags in this sale.

LIBERAL CREDIT

One of Many Bed Room Sets Reduced



This supremely beautiful bedroom set as illustrated includes full-sized bed, large dresser, toilet table with triplicate mirror, chiffonier and chiffonette. The interior cabinet work is mostly of Mahogany, while the finish is a rich old Ivory on a base that displays unusually artistic lines. You may buy the set as a whole or in single pieces.

The bed—regularly $65.00—now..$48.75
Chiffonier—regularly $75.00, now..$56.75
Chiffonette—regularly $75.00, now $56.75
Toilet Table—reg. $62.50, now...$44.75
Dresser—regularly $85.00, now...$59.75



$11.75
Here is a wonderful example of our supreme value-giving power. This is a genuine quarter-sawed fumed oak table with 42-inch top. Specially priced this week at $11.75.



$16.90
CHIFFONIERS — A collection of nine patterns with mirrors in Golden, Gray, Fumed or Oak and Ivory Enamel. These were formerly priced $18.50 to $22.50—reduced to $16.90.

Exclusive—



—A Rare Bargain

Here is a magnificent duet of handsome furniture, pieces that words will scarcely describe. The Davenport and Arm Chair are in true Chippendale style with cane backs, loose spring seats and back cushions as illustrated. Sold in set or single. The Davenport, regularly $190.00, at $147.50, the Arm Chair regularly $110.00 at $87.50.

Pease Bros FURNITURE CO.
640-646 Hill St.



$29.00
WOOD BEDS—An assortment of eleven different designs, most of them twin sizes in mahogany, oak, ivory and birdseye maple. Values $35 to $58—reduced to $29.



$19.75
Rocker in genuine mahogany. Spring seat and back, upholstered in tapestry. Chair to match. Regularly $24.50, very special at $19.75.



$17.75
DRESSING TABLES—Eleven patterns, many with triple mirrors in oak, mahogany, birdseye maple, walnut and ivory enamel. Values $20 to $27.50. Your choice in this sale at $17.75.

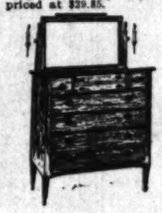


$19.75
ROCKERS AND EASY CHAIRS—In genuine leather and tapestry. Mahogany and oak frames. Values to $28.50. Reduced to $19.75.

Carpets Rugs, Linoleum, Bedding, at splendid reductions.



$29.85
Very massive dining table in selected quarter-sawed solid oak, 54-inch top—specially priced at $29.85.



$43.75
CHIFFONIERS — Seven patterns of genuine Mahogany in Colonial, Adam and Chippendale designs. Formerly priced $50.00 to $87.50. Sale price $43.75.



Breakfast Set, Now.. $18.75
BREAKFAST ROOM SET—Charming set consisting of table and four chairs in ivory enamel or mahogany. Regular $22.75 value—reduced to $18.75.

Wedgewood Ranges Reduced

Because the "Wedgewood" is made of the famous Armco iron it is rust-resisting; needs no polishing—hence it is the logical range for this climate.

—All "Wedgewood" ranges are reduced in this sale—prices $12.90 up including connecting and adjusting.

—The model illustrated—a splendid range for average family use, is priced $34.75—regularly $39.50.



LIBERAL CREDIT

onument in
ernia.
t is heart-
nnis, who
rior and as
rs between
e religious
d "fetwar"
ter of one
e than the
tiane—and
has always
d to Para-
r that the
r puts the
a and Rus-
Sunnis of
has been
deshed Ali
the Brit-

no parallel
wielded by
ame shrine
d that the
really set-
f Kerbela,
potamian
den domed
timated as
story. Hi-
illustrates
r of these
leaders.
Samarra.
tish, there
st popular
the Shiah
Shiraz, a
the Per-
e tobacco
rporation.
nd women
, this oc-
in prices,
d rioting.
bloodshed
nons. The
the people.
1891, Haji
iographed
ious lead-
ordering
e entirely
e monop-
abolished.
including
wn harem,
ution im-
laces was
ast made
e, but the
until the
ious lead-
It was a
t it won
etition was
he govern-
damages
nd a half
rust. But
stronger
nesses or
eligion has
in Paris.
ota. His
He will
Islam, nor
t's sword.
redible de-
Armenian
Islam is
r herself
federate;
ions with
nation's
leader-
as well as
ligs. Alli-
t Turkey

BLER.

AND
MAN.

ose to
pened
Fame

ACK.

he impact
ed by the
a new re-
H. Clune,
to revive
n a great
ure") the
Bronson
to be fea-
rse Salis-

some the
of Eden
Virginia.
nance, as
tiful love
a thrill-
others it
American
r, which
last gen-
man out
fairylike
e feet on

which the
become a
tured in
ouths sat
r a quar-
ear wit-

on How-
ulp was
ument by
the scene
r one of
g stories.
teresting
the part
rohman.
e the
presario's
interna-
ous vogue
nce has
) at con-
Isaac
man are
e of the
ts being
story of

turesque
fa. On
ptember,
-looking
the Star
city. He
e Inter-
ely. On
d in the
nd said,
ng mill-
rohman,
ding face
He called
nd said:
to meet
mething
is Gen.

became
bout the
" the old
r at the
he Fifth
brought

" mark
ocess in
tead his
the fol-

opened,
er, and
of the
O'Neil's

on Sixth avenue, scene of the old foregatherings with Belasco, and had supper. As the piece grew in prosperity and success, the supper party gradually moved up town to more expensive restaurants, until finally they were at Delmonico's. "We are going up in the world," said Frohman, with his usual humor. At their first suppers they smoked 10-cent cigars; now they regaled themselves with 25-cent Perfectos.

Unfortunately the successful run of "Shenandoah" at the Star had to be terminated October 12 because the Jefferson and Florence company, which had a previous contract with the theater and could not be disposed of elsewhere, came to play their annual engagement in "The Rivals." Frohman transferred the play to Proctor's Twenty-third-street Theater, which was from this time on to figure extensively in his fortunes, and the successful run of the play continued there. Wilton Lackaye retired from the cast and was succeeded by Frank Burbeck, whose wife, Nanette Comstock, succeeded Miss Shannon in the role of Jenny Buckthorn.

Frohman was now able to consolidate his brilliant road company experience. The success of the play now assured, he immediately organized a road company, in which appeared such prominent actors as Joseph Holland, Frank Carlyle and Percy Haswell. He established an innovation on October 26 by having this company come over from Philadelphia, where it was playing, to act in the New York house.

MEMORABLE PERFORMANCE.

The two hundred and fiftieth performance occurred April 19, when the run ended. It was a memorable night. Katherine Grey and Odette Tyler meanwhile had joined the company. The theater was draped in flags, and Gen. Sherman made a speech in which he praised the accuracy of the production.

With his usual enterprise and resource, Charles Frohman introduced a distinct novelty on this occasion. He had double and triple relays of characters for the farewell performance. Both Lillia Vane and Odette Tyler, for example, acted the part of Gertrude Ellingham. Wilton Lackaye, Frank Burbeck and George Osborne played Gen. Herrill; Alice Haines and Nanette Comstock did Jenny Buckthorn, while Morton Selton and R. A. Roberts doubled as Capt. Heartsease. Mr. Frohman now put the original "Shenandoah" company on the road. Its first engagement was at McVicker's Theater in Chicago. Frohman went along and took Bronson Howard with him.

Most of the Chicago critics liked "Shenandoah." But there was one exception, a brilliant Irishman on the Tribune. Paul Potter, whose play, "The City Directory," was about to be produced in Chicago, was a close friend of Howard. Potter wanted to do something for the Howard play, so he got permission from Robert W. Patterson, editor-in-chief of the Tribune, to write a Sunday page article about "Shenandoah." Frohman was immensely pleased, and through this he met Potter, who became one of his intimates.

Then came the opening of Potter's play at the Chicago Opera House. Although Potter knew most of the critics, there was a feeling that they would forget all friendship and do their worst. Five minutes after the curtain went up the piece seemed doomed.

But an extraordinary thing happened. From a stage box suddenly came sounds of uncontrollable mirth. The audience, and especially the critics, looked to see who was enjoying the play to such extremity, and they beheld Charles Frohman and Bronson Howard. The critics were puzzled. Here was a great playwright in the flush of enormous success and a rising young manager evidently delighted with the performance. The mentors of public taste were so impressed that they praised the play and started "The City Directory" on a career of remarkable success. Frohman and Howard were repaying the good turn Potter had done for "Shenandoah."

Charles Frohman now had a money-making success. "Shenandoah" was the dramatic talk of the whole country; it did big business everywhere, and its courageous young producer came in for praise and congratulation on all sides.

The manager might well have netted what was in those days a huge fortune out of this enterprise, but his unswerving sense of honor led him to immediately discharge all his obligations. He wiped out all the Wallack's tour debts, and he eventually took up notes aggregating $42,000 that he had given to a well-known Chicago printer who had befriended him in years gone by. What was most important, he set now free to unfurl his name to the breezes and to do business "on his own hook."

"A Regular Fellow."

[Indianapolis News: "The Prince of Wales—he is a regular fellow," said Capt. Herbert L. McBride, the Indianapolis man who returned recently after two years of service with the Allies in France. Capt. McBride said this in reply to a question about the Prince.

"I got well acquainted with him in the trenches, where he proved himself a valiant soldier," he went on. "I met him afterward in London, and he had not forgotten me. Capt. McBride was personally decorated by the King of England for bravery, following two promotions from the French government. The Prince of Wales figured in the presentation of the British decoration, which had a strong humorous side, and which Capt. McBride related to several of his friends following the inquiry about the Prince.

"With a number of other officers I was called before the King," Capt. McBride said. "I didn't know much about royal etiquette and I simply marched in as any soldier would, and saluted in military fashion. The King pinned the medal on me and spoke a few words. When I turned he was through I saluted, wheeled about and beat it out of his presence in soldier fashion. That was when I pulled a bone.

"I did not know at the time that one should salaam and back away from a king. When I reached the outside one of my brother officers, who was shocked at my ignorance, remarked:

"'You played the devil, Mack, one should turn his back to the King.'

"The Prince of Wales was in the crowd, and he had a hearty laugh. He slapped me on the back and almost shouted:

"'Mack, you're all right—that's the way to do it.'"

Is Efficiency Misdirected?

[William H. Smyth, in Industrial Management:] Is the art of efficiency by any chance misdirected? Misdirected toward production as an end in itself, instead of toward the development of vitally initiative human individuals—joyous workers for whom product is a by-product, a wealth an incident—men who find the very joy of the working, not explosively.

SPIRIT OF NATHAN HALE CALLING THE YOUTH OF AMERICA TO DUTY.

No Other Character in History Glows with Fervor so Inspiring for the Young Men of This Country, and no Nation has Ever Waged War for a Cause Higher Than Ours.

BY WILLIAM HOWARD TAFT.

"I REGRET THAT I HAVE BUT ONE LIFE TO LOSE FOR MY COUNTRY."

The Prussian autocracy by its ruthless and defiant violation of the rights of our citizens upon the high seas left no course open to us as a self-respecting nation but war. Being in, we find ourselves necessarily in league with England, France, Italy and Russia to strike down the military autocracies of the world whose existence in power will be a constant threat to the future peace of the world.

We are thus engaged in a gigantic struggle to make the world safe for democracy, as President Wilson says, and to secure a lasting and permanent peace.

FOR NO HIGHER CAUSE DID A NATION OR A CONCILE OF NATIONS EVER WAGE WAR.

We hope for speedy success through a collapse of the autocracies and the coming into their own of the German, Austrian and Hungarian peoples; but the war may continue. WE MUST PREPARE for it. We must prepare, therefore, for a long, hard struggle. We must lay immediate foundations for an army of a million men and above the projected 750,000 of the regular army and National Guard.

The war must be FOUGHT BY OUR YOUNG MEN. They must constitute a very large part of our armies. To them our appeal must appeal. In their hearts must love of country lead to great deeds of courage and sacrifice.

No other character in our history glows with the inspiring fervor for American young men like that of NATHAN HALE. In the darkest hours of our struggle for independence Hale came forward and "resigned his life as a sacrifice to his country's cause."

CALL FROM THE GRAVE.

His last words, "I regret that I have but one life to lose for my country," should be on the lips of every young man of our country today. No one knows where his dust lies buried; but HIS SPIRIT SPEAKS FROM HIS UNKNOWN GRAVE and calls young men to the service of the flag.

What manner of man was he? He was of medium height, light and of fair coloring. He excelled in contests of running, leaping, wrestling, firing at a mark, throwing, lifting and putting ball; he was fond of hunting and fishing; he was clever with his hands. It is recorded by Stuart that he once said in jest that he could do everything but spin."

Such accounts as we have of Hale bring before us a handsome, frank and lively fellow of winning naturalness. He belonged to the epic age of homespun; he came from sturdy stock; he was country bred; there is no reason for believing that he was in any way different in appearance or breeding from the average country boy brought up on a farm by God-fearing, hard-working folk.

Nathan Hale was born at Coventry, Ct., June 6, 1755, the seventh son and sixth child of the twelve children of Deacon Richard Hale, an energetic farmer, a man of sturdy character and public spirit. On both sides the inheritance was of the best old New England stock.

STUDENT AT YALE.

He was prepared for college by the village minister and entered Yale in 1769 with the class of 1773. It is plain from the records at hand that he was one of the foremost figures in his class. His energetic personality, serious-mindedness, skill as an orator and his ardent temperament made him a marked man.

After graduation in 1773 he taught school in East Haddam for a few months; leaving there in March, 1774, he became a tutor of the Union Grammar School in New London, where he was teaching when the war broke out. Ardently patriotic, he joined and served as first lieutenant in a Connecticut regiment before the siege of Boston.

In March, 1776, he went with his regiment to New York and served there until his untimely end, meanwhile having been promoted a captain in the Continental Army. In September, Washington had called on Hale's colonel for information of the enemy's strength and position and the colonel called on Hale. He started on his hazardous mission about September 12, 1776, the sound at Norwalk.

Nothing is known of his experiences in the enemy's lines. He was executed in New York somewhere about Third avenue and Forty-fifth street, on Sunday, September 22, 1776, 141 years ago.

HIS WORDS IMMORTAL.

HALE'S LAST WORDS HAVE BECOME IMMORTAL. Every schoolboy knows them. He left another message little known but timely for us. His intimate friend and companion in college, Capt. William Hull, urged him by every possible argument to conceal his life by going into the lines of the enemy. Hale replied quietly. When his friend had finished he said: "I am sensible of the consequences of discovery and capture in such a situation. . . . yet I wish to be useful, and every exertion of service necessary to the public good becomes honorable and indispensably necessary. If the exigencies of my country demand a service its claims to perform that service are imperious."

"Here is a test of his self-reliance and consecration to the service of his country. Those few words, "I wish to be useful," should be the heart by every young man who is hesitating today to join the colors.

Nathan Hale did not wait to have this and that question decided for him. He did not ask what Washington's policy was. He did not consult his family and friends. HE DECIDED FOR HIMSELF. He had enlisted in the service of his country and anything to that service he felt was in his day's work.

MILITARY VIEWPOINT.

Military necessity knows nothing of what is labeled dangerous or forbidden. If a thing has to be done in war it has to be done, and brave and capable soul has to do it. This young Hale did, not for duty's sake, for his country's sake, but he still lives in history and immortal youth.

It was the supreme moment in the orchard on that September day when Hale passed from an engaging and capable personality into the unswerving hero. HE CALLS TO ALL YOUNG MEN TO DO THEIR PART AS HE DID HIS. The lesson of his life is not that he was hanged as a spy, but that he saw his duty man-



William H. Taft,

Former President of the United States, and now a professor of law at Yale, who issues a call to all young Americans to emulate Nathan Hale, a Yale graduate, who died heroically in his country's service during the Revolutionary War.

fully and stepped bravely forward with no other thought in his heart than to be true to his country and to his God.

"To drum beat and heart beat
A soldier marches by;
There is color in his cheek,
There is courage in his eye,
Yet to drum beat and heart beat
In a moment he must die.

"From fame's leaf and angel's leaf,
From monument and urn,
The sad of earth, the glad of heaven,
His tragic fate shall learn;
And on fame's leaf and angel's leaf
The name of Hale shall burn."

THE STOKES GUN.

Weapon Unusually Deadly is Work of Englishman.

[London Daily Mail.] Accounts of recent fighting on the British front have referred to the deadly work of the Stokes gun. A "sinister weapon" our special correspondent has called it. "It sends up into the air, like a group of lead pencils, a flight of bombs which sail down on to their objective with deadly accuracy and a terrific explosive effect," was the description of its action. The Times correspondent has written of the "coruscations of a hail of Stokes bombs . . . a most awe-inspiring both in appearance and effect."

At the front the gun has been regarded for many months with increasing admiration, officers and men have said that it is by far the most effective short-range weapon we possess.

A wounded soldier wrote home: "Tell Dad to let Mr. Stokes know that I saw the way his gun blew the Huns to blazes. The Germans can't stick it at any price. All you could hear was: 'Bring up the Stokes guns and get them in action.' The boys thought I was mad, for every time a Stokes shell burst I kept shouting, 'Another one from Ockham.'"

Wilfred Stokes, the inventor of the gun, lives at Ockham, near Ripley, Surrey. He has said that had it not been for Mr. Lloyd George's foresight his invention might have gone on the scrap heap. Mr. Stokes is chairman and managing director of Messrs. Ransomes & Rapier, Ltd., engineers, No. 32 Victoria street, S.W. 1 and Waterside Ironworks, Ipswich, with which firm he has been associated since 1886. He is also chairman of the East Anglian Munitions Committee and a member of the Munitions Invention Department. He was formerly with the Great Western and Hull and Barnsley railways.

Asked how he came to invent the gun, Mr. Stokes, a man of big build with a kind yet strong face, said: "A friend of mine came back from France and told me he was convinced that this was a battle of wits and that the side which could produce the most effective death-dealing machines would win.

"I am a peaceful man and had never wished to invent a gun that would so much as lift an eyebrow, but this idea just came to me after what my friend had said. A good deal of experimenting, chiefly on my own grounds at Ockham, ended in the production of the present gun, the chief characteristics of which are simplicity, lightness and quickness in firing."

CAPTIVE OF DIGNITY.

Restraints Placed upon the President in Consequence of His Position.

[David Lawrence, in Century Magazine:] Few people ever stop to think what a captive of convention and dignity a President really is. The city of Washington is not his accustomed residence; it is, in fact, the home town of few, being simply a house of transients, and in the later years of life intimate friends are not easily made. Therefore, unless the new President has previously lived amid Washington's migratory population and is acclimated to the city's periodic changes, he finds himself alone in a strange environment, a cold atmosphere depressing to the newcomer.

Even after he has made friends he cannot call upon them casually or at random. Form, that ancient regulator of Washington life, is the immediate barrier. Discretion is another. The President may drop in on his friends now and then, but not too frequently. Such visits, unless distributed with calculating foresight, are apt to be misunderstood, and it is difficult to discriminate. So the new President must at once detach himself from private life, primarily because disinterested men are few. Somebody is always wanting something from the President.

Mr. Taft went about Washington freely, for he had lived there several years before being elected to the Presidency; but the general criticism of him was that he spent too much time socially, and his defense, it will be remembered, was that the White House was a lonesome place. Mr. Roosevelt provided his own recreation—boxers, wrestlers and Rough Riders—but these were exceptional diversions, revealing, indeed, the artificiality of a President's position.

Though before his election to the Presidency a President may have been a sociable fellow, may have liked upon occasion to drop in at a club, lounge in the reading-room, or recline in an easy chair enveloped in smoke rings and gossip, he cannot now be a clubman in that sense. Even if he so desired, he would not find time for it and do his work conscientiously. Mr. Wilson plays golf, for instance, but rarely if ever stays longer at the clubhouse than is necessary to pass through it to a waiting motor car. He used to be fond of the University Club of New York, and frequently, as President-elect, went there to write personal letters or to read magazines. Doubtless he would now like to lose himself for hours in the retreat of a library, but he cannot; he is never completely alone. He is like one under arrest, always guarded, always protected, always awkwardly aware of his own troublesome presence.

The President must always be on his dignity; he can never relax. He cannot sit in the orchestra or in the balcony of a theater away from everybody's staring glances. He cannot laugh too uproariously; he cannot fail to applaud. He is constantly on exhibition.

Dignity, after all, is the most terrible punishment that is inflicted on a President. He is constantly reminded of it wherever he goes. When he travels he must appear at all the railroad stations that he passes through, lest the impression get abroad that he is undemocratic. He may be tired or sleepy—it makes little difference, for he must be seen. It is not sufficient that the President modestly follow the ways of the ordinary man; he finds himself hedged about by the knowledge that while a private citizen can walk the streets at will, gaze in the shop windows and move about unmolested, the President cannot go anywhere without finding a big crowd tagging at his heels and a number of people pressing forward to shake hands.

MILK AS FOOD.

Indiana Health Commissioner Recommends It.

That milk is a great food and that tea and coffee contain no nourishment is the subject matter of a statement issued by Dr. J. N. Hurty, Indiana State Health Commissioner. He says:

"Tea and coffee contain no nourishment; they do not help the body. On the contrary, the caffein and thein they contain are drugs and whip the heart, the nerves and the kidneys into excessive action. This is especially true when these drugs are taken by young people. If a man were to whip his horse continually, he would expect him to wear out and this is exactly what happens to the nerves, the kidneys and the hearts of those who continually whip them with strong coffee and tea. Heart disease, kidney disease and nerve diseases kill thousands annually and cut down the efficiency of the people enormously.

"Milk is the great food, and is recommended that milk be substituted for eggs and meats. Even at 10 and 11 cents a quart it will be cheaper than eggs and meat and will supply all the food elements contained in those articles. One pint of milk at 5 cents contains 220 food units. It takes four eggs to supply 200 food units and, if eggs are 60 cents a dozen, it will cost four times as much to get the same amount of nourishment from them as from milk. Milk and also eggs and meat are known as 'building foods' and they repair the wear and tear of the human machine, and in childhood make the body grow. A pint of milk, costing 5 cents, supplies as much building food as two lamp chops, costing 20 cents. Milk will not support life continuously for an adult, but will for an infant. Adults must also have bread, cereals, vegetables and fruits, and these associated with milk will make a well-balanced diet.

"If you want to have a breakdown in your health, adopt the following foods for your central diet and ignore vegetables and fruits: Fat hog meat, corn bread, light bread, potatoes, flour gravy, molasses and coffee. These are all good foods, but nature demands fruits and vegetables, and if you leave them out then you will be weakened more or less. Milk should be given to children with every meal, but once a day will keep them from physical deterioration. Eggs and meat should not be eaten oftener than once a day, for too much protein brings auto-intoxication. Here are some of the symptoms of auto-intoxication: Putty skin, bad breath, sweaty hands and feet, headaches, rheumatism, falling out of the hair, brittle finger nails, tired feeling, biliousness, weakened vision, roaring in the ears, constipation, nervousness, intestinal gas, pimples, etc.

"The rule for rational feeding is: Eat moderately of all good foods and very moderately of eggs and meats. Eat slowly. Chew your food thoroughly and don't wash down food with liquids. Drink moderately of fluids. If you will adopt these principles of feeding you will have better health and do much toward cutting down the high cost of living."

An Inconsiderate Spouse.

[Boston Transcript:] Sick folks are often extremely querulous. A man was attacked with inflammatory rheumatism and his sufferings frequently caused his wife to burst into tears as she sat at his bedside.

One day a friend of this invalid came in and asked how he was getting on.

"Badly, badly!" he exclaimed, "and it's all my wife's fault."

"Is it possible?" asked his friend, in surprise.

"Yes. The doctor told me that humidity was bad for me, and there that woman sits and cries just to make it more moist in the room."

May Clearance Sale

BON TON
M. CITRIN, Prop.
347 South Broadway 349

1500 garments representing every new thought in up to date designing merged into three lots for quick choosing. Come early for the best go first.



COATS, SUITS, DRESSES
in an unprecedented
Sacrifice of Profits
Models and Styles for Everyone

½ FORMER PRICES AND LESS

$12.75 COATS--SUITS--DRESSES

$16.75 COATS--SUITS--DRESSES

$21.75

CLEARAWAY OF SPRING GARMENTS

Our garment buyer is now East buying and forwarding New Summer Wearables. We must clear the racks for new merchandise! Hence the sacrifice.

SCHOOLS FOR DISABLED.

Teaching Maimed French Soldiers Ways to Make Their Living.

[Pittsburgh Gazette Times:] Through the efforts of the union of the foreign colonies in Paris the Stotesbury Foundation, so named for the donor, a native of Pennsylvania, who made the largest single gift to the institution, has been established at Neuilly-sur-Seine. Opened only a few months ago, the school has at present 200 students who are following the various courses offered. Four buildings have been erected, in which the blind or crippled soldiers are instructed in basket weaving, shoemaking, carpentry, wood carving, machinery, electricity, tailoring and the work of the locksmith. A special building houses the work in general education, as well as courses in English, stenography and business accounting. The institution was made possible through the generosity of an American and the efforts of the president of the American committee of the union, Mrs. Bayliss.

At Rambouillet a school has been opened for disabled soldiers who before the war were employed in agricultural work. There they are being trained in stock raising, gardening and agriculture generally. In Paris a school of photography has been opened by the government for the same class of students.

Wherever possible similar institutions are being opened. The one at Bordeaux has been successful. Three hundred soldiers are there, enrolled in the commercial and industrial courses or working in the fifteen shops which are included in the school. These brave soldiers, each handicapped by some injury received in the war, come voluntarily to the school room and shops, there by stubborn, laborious work, too often foreign to their capabilities, to fit themselves for taking up life anew.

Their efforts are proving successful. They represent the spirit of France, the determination to rise strong and triumphant from the scourge of war, to husband the national resources as much as possible, to lead the wounded back to those tasks of peace which they are capable of undertaking and to maintain at its best the social and economic life of the nation. It is a great task, the work of all France, and the American people are honored and honor themselves in having a goodly share in the undertaking.

Big Buildings for War Use.

[Brooklyn Eagle:] Two large buildings of reinforced concrete—one eleven stories high and the other ten—the cost of both aggregating more than $1,500,000, are to be erected in the navy yard for the storage of war supplies and food and clothing. The contract for the erection of these buildings has been awarded to the Turner Construction Company, and the structures are to be completed by fall. The floor space in the two buildings will aggregate more than 1,000,000 square feet.

Painfully So.

[Baltimore American:] "There is something reminiscent of the fortunes of war in the mother ship of the Deutschland, seized in New London."

"What is it?"

"You know it was the Willehad. Now it is what Willie hasn't."

The Bridal Gifts

THE individuality and the assurance of worthiness which always characterize the offerings of Feagans and Company have made this store the logical rendezvous for those who seek Bridal Gifts.

And contemplating your patronage, provision has been made to meet your fullest expectations.

Beautiful productions in Repousse silver—shown in Los Angeles by our house exclusively—and especially appropriate for weddings, include complete dinner services and tea sets—as well as the individual pieces.

For the Girl or Boy Graduate—new models in watches especially appropriate for the occasion, practical and beautiful.

FEAGANS & COMPANY
Exclusive Jewelers, Society Stationers
218 West Fifth Street
Alexandria Hotel Building

I'll Give You 3 Minutes To Remove Blackheads!"

"A Surprise in Store for Those Who Have Been Trying to Get Rid of Them for Years," Says the Stage Beauty Queen, Valeska Suratt.

BY VALESKA SURATT.



REALLY I lose patience sometimes when I receive letters from some of my friends, stating that they have been steaming their faces and pinching the skin in a ceaseless endeavor to get rid of those obstinate pests, blackheads. Of course, I know it is because they do not know how. Nevertheless, I see as a result of these practices thousands of otherwise smooth skins becoming covered with large pores which face steaming always causes. And pinching cause spots which take a long time to disappear. Small blackheads are usually present by the thousands. Now the remedy for this condition is simple and it never fails. A little powdered peroxin sprinkled on a wet sponge and rubbed over the blackheads removes them all in only a few moments. It may be difficult to believe, nevertheless, it can be proven by anyone. Try it and you will see.

* * *

ANSWERS TO QUESTIONS.

MISS B. B.—Sprinkle liberally some hydrolized talc in your armpits every morning and you will be free all day from that terrible armpit perspiration, and all disagreeable odor will be removed instantly and prevented from forming. This is, indeed, a wonderful article.

* * *

EVANGELINE D.—I have often been told that I could make a "mint of money" with my complexion formula if I only half tried. But I guess I am not cut out for that kind of work. I prefer to let those have it who need it, and Heavens knows, there are millions who do need it. This formula produces startling results on the complexion in a few days, making it spotless and beautiful, no matter how "bad" it was before. It is made by mixing an ounce of zintone with two tablespoonfuls of glycerine in a pint of water. Your freckles, too, will vanish quickly.

* * *

GENEVIEVE T.—Why not face the facts? There is only one thing which will force hair to grow and which will stop falling hair. I, myself, tried in years preceding, almost everything sold for making hair grow. You now are going over the same ground. Save your hair, your years and your money. Do as I say now, and get from your druggist one ounce of beta-quinol and mix it with either a half pint each of water and alcohol, or one pint of bay rum. What it will do to your hair in a short time will astonish you. Your hair will be queenly, grow abundantly, and you'll be the envy of your friends. You have the secret now. It costs little, and never fails.

* * *

MRS. B. G. F.—Hairy arms are unpardonable when you can free them in only a few minutes, completely and without injury, by a new simple means. Moisten the hairs with sulfo solution, and in a few moments the hairs will be entirely dissolved. There is nothing else known so remarkable in its action as this. It leaves no redness or spots such as is invariably caused by the superfluous "hair-burners" so commonly sold. The skin, no matter how sensitive, is always left smooth.

* * *

CURIOUS—It is almost impossible to find a face powder that is not "chalky" and that does not lay on in spots after a few hours. Some time ago I had my own face powder made, so exquisitely fine that it is invisible when applied, always "stays on," and, of course, has no chalkiness whatever. I was prevailed upon to allow it to be sold, and you can now get it in drug stores, as "Valeska Suratt Face Powder" for fifty cents in flesh, white and brunette.

* * *

MISS T. A. S.—There's no reason in the wide world why you cannot get rid of the wrinkles, my dear, now in the least. That is if you do as I say. Get two ounces of powdered saxolite from your druggist, and dissolve in half a pint of water, adding one tablespoonful of glycerine. This will make a cream. Apply this freely every day. Stop worrying about it, and in a very short time your mirror will begin to call you to have a look at yourself. Deep wrinkles, crows feet, lines of age will surely and quickly vanish. It surpasses anything known for this purpose.

* * *

IN DOUBT—You're right. Soaps do dry up the natural secretions of the hair, and cannot remove the film of fatty substances and scales forming on the scalp. These must be dissolved away. This is done in a wonderful way by using a teaspoonful of eggol in half a cup of water. This makes an extraordinarily rich shampoo. A dozen or more of these head washes can be obtained from a 25-cent package of eggol at the drug store.

* * *

MRS. H. C.—For bust development make up a mixture of two ounces of ruetone, half a cup of sugar and half a pint of water. Of this, take two teaspoonfuls three times a day and at bedtime. This will develop the bust if anything can, although this cannot always be guaranteed.

* * *

MRS H. T.—You can get one of the beautiful Suratt pillow tops, in orange and purple, with my large photo and signature in the center, at the special price of fifty cents, by sending the price to "Secretary to Valeska Suratt, Thompson Bldg., Chicago.

* * *

SORROWFUL—In the future whenever your druggist cannot supply you with eggol for making my wrinkle remover, send the price, which is fifty cents, to my secretary, to the address given in the preceding paragraph, and you will get the article by return mail.

RUTH ST. DENIS and TED SHAWN'S
School of Dancing at DENISHAWN
have moved to their new home, 612-616 Alvarado St. New classes beginning first week of June. Home 51810—Bdwy. 3230.
MRS. R. H. HAMILTON, Manager.

Removal Sale
SILKS
L. A. SILK CO.,
219 Mercantile Place.

Newman's
Seventh and Grand
Exclusive Women's Outer Apparel

Screen.

(Continued from First Page.)

the methods of master criminals, who keep careful watch over the movements, disappearances and deaths of wealthy persons, for the purpose of presenting false claimants to their property.

In this photoplay the schemes of the villains are frustrated in a series of absorbing scenes.

In addition to the Barrymore feature the Symphony this week will show the last episode of the Bushman-Bayne serial, "The Great Secret."

Garrick.

In "The Prison Without Walls," at the Garrick this week, Wallace Reid is to be seen as a prison reform expert; Myrtle Stedman plays opposite him in the role of a young philanthropist. The expert is sent to discover the source of grafting among the wardens. While on a tour inspection the pretty philanthropist meets the expert, who, later on in the story, secures a position as her secretary, only to discover that the man to whom she is engaged is "the man higher up." How the supposed ex-convict and the philanthropist fall in love, how the jealous grafter tries to accomplish his rival's ruin, and how the guilty are brought to justice is the business of the film to relate.

Members of the cast include William Conklin, Billy Elmer, Camille Ankewich and Lillian Leighton.

Superba.

Dorothy Phillips, "the Nazimova of the screen," reigns supreme at the Superba this week in her latest Bluebird success called "The Flashlight," a story of the big out-of-doors in which Miss Phillips takes the part of a daughter of Mother Nature. The play, which was filmed in the mountains of the Southland, tells of a backwoods murder trial and is said to carry a strong heart interest throughout.

Miss Phillips has adequate support in William Stowell and Lon Chaney, the latter playing a dual role.

Another attraction at the Superba this week will be the comedy, "To Oblige a Vampire," featuring Eddie Lyons, Lee Moran and Edith Roberts.

Miller's.

"The Book Agent," a story written by Walter Woods, directed by Otis Turner and starring George Walsh, is to be the offering at Miller's Theater, beginning today. The star takes the part of a wild Irishman, purveyor of printed knowledge, who begins his sentimental adventures with an escapade in a young ladies' seminary.

Supporting Mr. Walsh are Willard Louis, William Buress, Joseph Swickard, Doris Pawn and Velma Whitman. An additional attraction at Miller's this week will be a Fox film comedy, called "His Bomb Policy," featuring Charles "Heinie" Conklin and other fun-producers.

Woodley.

Something very shocking is promised patrons of Woodley's Theater this week, the name of the Keystone offering being "Her Torpedoed Love," with Louise Murray as the butt of the shattered romance. The five-reeler will be Shannon Fife's love story, called "Heart's Desire," starring the sylph-like Marie Doro.

The Woodley Special is said to be "a bear," showing the Keystone girls opening the trout season in the San Gabriel Canyon.

While this special was being filmed Mary Thurman and Juanita Hansen, in their excitement over hooking a fish, tumbled over the cliff.

World Trade Notes.

[Philadelphia Ledger:] The Royal Colonial Institute of London reports that chemical analysis shows great paper-making possibilities in "ilang-ilang," a broad-blade grass of the Malay countries. A giant variety grows abundantly in British New Guiana.

American beehive coke production last year, which exceeded 35,000,000 tons, showed a 27 per cent. increase over 1915. By-product coke last year amounted to 19,200,000 tons, an increase of 36 per cent. over 1915, with a corresponding recovery of ammonia, benzol, toluol, phenol and naphthalene.

The London Jute Association and the Dundee Chamber of Commerce have agreed on a plan to recommend that an export duty be placed on all jute leaving Calcutta after the war, with a rebate of 100 per cent. to the British Empire. Such a plan would directly affect the American linoleum industry by riveting its dependence upon British mills.

Consul-General Thackara reports from Paris that a new French dye company, the Compagnie Nationale de Matieres et de Produits Chimiques has been floated with a capital of 40,000,000 francs ($7,726,000) in shares of 500 francs ($96.50) each. Of these 40,000 are offered to the public and the remaining 20,000 are taken by the promoters, who include textile manufacturers, chemical producers and a member of the leading cotton and wool finishing firm.

Consul-General Dennison, at Christiania, advises that the recent report that Norway had forbidden placing further ship contracts abroad is incorrect. The Department of Finance recently urged the banks not to assist further shipbuilding enterprises abroad on Norwegian account, but no law has been passed. It is said Norwegian ship orders abroad, chiefly in this country, amount to $160,000,000.

King Albert in War Flight.

[Kansas City Star:] King Albert of Belgium recently served as an observing officer in an aerial reconnoissance, flying over the German lines along the Yser front. The King made the trip at his own request, partly because he wished the experience and, partly because of the shortage of observers.

Capt. Jacquet, one of the most famous of the Belgian fliers, was the King's companion.

They flew over the front at a height of from 3000 to 6000 feet, the German anti-aircraft guns keeping up an incessant fire upon the machine. No enemy airplane, however, put in an appearance. The King said he enjoyed the trip and hoped he would be able to repeat it.

Uncle Sam no Miser.

[Philadelphia Public Ledger:] The American people have already lent $2,000,000,000 to the Allies. That represents $20 for every one of our population.

Now the government itself proposes to lend $3,000,000,000 more to the Allies. That will bring the total sum owed by these belligerents to each American $50, five times the amount of the United States Federal debt.

The Allies are now paying an average of 6 per cent. for their money. If the United States lends its next $3,000,000,000 at 3 per cent., it will save the Allies $90,000,000 a year in interest charges.

Never before did one people do so much as this financially for its friends in a war. Proving that while Uncle Sam is the prize money getter he is no miser.

Frenzied Fiction.

[Cleveland Leader:] Once upon a time there was a henpecked man who remained at home while his wife went to a suffragette meeting.

And when she got back she discovered that he'd invited the gang in from the corner saloon and they were playing seven-up in the parlor over a can of beer.

And when she expostulated with him he got up and beat her over the head with a poker.

P. S.—But it happened in a comedy produced by the Slapstack Photoplay Company.

Much Ado About Some Things New

And we have much-to-do with things new, too, for hardly a day passes that doesn't bring mysterious Pandora boxes to Vogue Company. Our curiosity is always on the qui vive and yours would be, too, if you saw the array of garments that sally forth from the tissue wrappers. "Preparedness" frocks, for they are in readiness for any occasion. But these new frocks are passing things, they flit into our beautiful store, then they are on their way again to some Woman or Miss who has fallen victim to their esoteric charm.

Furs have found their way to our Shop now, and no furry animal could ever dream of a lovelier spot to spend their heaven in than Vogue Company, I'm sure.

New things, new ideas constantly, for that is the meaning of "VOGUE" and the aim and one thought of VOGUE COMPANY.



This pure white crepe de chine "slip-on" reminds one of a June Bride with its touch of white embroidery at neck, sleeves and at the sporty little pockets. The sash is added just to show that it may have a waist line if it wishes. Price $57.50.



Flesh Pink Georgette, really truly filet, white crochet buttons and a touch of black moire ribbon at the neck are the ingredients that went to fashion this latest of late blouses. And it is the latest, of course, for it has the high neck. Price $16.75.





A come-into-the-garden smock! And one that would make any proper garden perk up a bit for it is of pale green crepe with under blouse of the sheerest of organdie. A little green silk finds its way in the touch of embroidery on collar. Price $10.75.



So demure all of pale gray Gabardine. And it would be so dignified if it could, but that little white satin vest gives it so smart a touch that it just can't be. Pearl gray buttons are placed where they are needed most. Price $39.75.

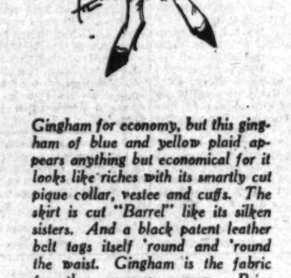


Kolinsky! 'Nuff Sed!

P. S.—But isn't it the smartest and softest and warmest fur scarf you ever saw? And yards of it, too, with plump and wavy tails for $350.00.



Mercury could never have had more nimble wings than these that flutter from this saucy while hemp. Two bands of white taffeta bind the snug crown, and tiny square bows furnish harmony at one side. $12.50.



Gingham for economy, but this gingham of blue and yellow plaid appears anything but economical for it looks like riches with its smartly cut pique collar, vestee and cuffs. The skirt is cut "Barrel" like its silken sisters. And a black patent leather belt tags itself 'round and 'round the waist. Gingham is the fabric for the summer season. Price $22.50.



Burnt goose pilots this biplanish black Milan. Tho' other than geese could be burnt by the eyes than open fire 'neath the shelter of its small brim for most of the brim floats out jauntily in the rear. $15.



Much ado about nothing one might say about this cunning bit of black satin that calls itself a bathing suit. But tut, tut! It has a silk jersey "Annette Kellerman" concealed beneath its abbreviated skirt, tho' one would never guess it. The collar and belt are fashioned of dashing stripes of black and white. Suit $13.75. Jersey Tights $5.00.



VOGUE COMPANY
Correct Apparel for Women & Misses
Merchants Building

New Wash Skirts

For Country Clubs, Sport and Street wear in Linen, Gaberdine and Pique.

Priced from $4.00 to $12.00

Mid-Season Clearance Continues

Many Garments at Half Price

Including suits, dresses, blouses and millinery.

OF ART AND ARTISTS

BY ANTONY ANDERSON.

Little Things.

There's nothing very beautiful and
nothing very gay
About the rush of faces in the town
by day,
But a light tan cow in a pale green
mead,
That is very beautiful, beautiful indeed.
And the soft March wind and the
low March mist
Are better than kisses in a dark
street kissed.
The fragrance of the forest when it
wakes at dawn,
The fragrance of a trim green village lawn,
The hearing of the murmur of the
rain at play—
These things are beautiful, beautiful
as day!
And I sha'n't stand waiting for love
or scorn
When the feast is laid for a day
new-born.
Oh, better let the little things I loved
when little
Return when the heart finds the
great things brittle;
And better is a temple made of
bark and thong
Than a tall stone temple that may
stand too long.

—[Orrick Johns.

Jonas Lie.

No show, with perhaps one exception, in the one-man series inaugurated with such marked popular success in the gallery at Exposition Park has attracted more attention than that of Jonas Lie, which is now in full swing and will continue to the end of the month. It is so vivid and vital that it may be described as being even sensational. My opinion of Mr. Lie's work will appear later. Meanwhile, I shall say something about the artist himself.

Jonas Lie was born in Norway some thirty-five years ago, and was given the same name as his uncle, a famous literary man, who had considerable share in his education. His father was a civil engineer, his mother an American woman from New England. His aunt, Erika Lie Nissen, musical performer and composer, tried to turn his youthful mind toward music, but we find him, at the age of 12, studying drawing and pictorial composition under Christian Skredsvig, in Christiania, whither the family had moved from the small town of Moss.

On his father's death, the talented lad was sent to Paris to live with his namesake, whose house on Avenue de la Grande Armee had for a generation been the meeting place of the members of the Scandinavian colony in the French capital. Here, on Saturday evening, the youthful Lie heard brilliant talk from such men as Ibsen, Bjornson, Grieg, Sinding, Georg Brandes and other famous visitors and expatriates. What a schooling for a young artist! How much more important to his development than even the French lessons he had by day and the drawing classes by night. But at the end of that memorable year he started for America, to join his mother's people. In New York he studied at the Academy of Design, and later at the Art Students' League.

His advance as a painter was rapid, his success assured from the very beginning. He painted "big things" in the life of the metropolis, and on his return from a prolonged stay in Norway they became much bigger in every way, for the fjords and mountains of his native land had quickened his imagination and deepened his reverence. He exposed a picture in an exhibition of the academy at a very early age, and since then he has been a constant contributor to all the important exhibitions throughout the country. A few years ago the Metropolitan Museum purchased one of his Panama pictures, and other important galleries will doubtless follow suit, if they have not already done so.

Jonas Lie's subjects have remained American, and, to a great extent, metropolitan. New York's picturesqueness—the bizarre grandiosities of its streets and buildings—has seized and held him, and from this, of course, the step to the stupendously pictorial aspect of the Panama Canal, then under construction, was a very short one. He had been thinking of making it for some time, and a few "movie" films shown in New York crystallised his wavering decision. He went, he saw, he conquered so completely that the critics have been almost unanimous in acclaiming him among the most successful of the great canal's exponents in pictures.

I find, on mature and careful consideration, that I cannot quite agree with the most of the critics in their estimate of Jonas Lie's standing as a painter. One's first impression of the present collection of his works is rather overwhelming. You are taken with its energy, its sweep and freedom, its dramatic effectiveness. You are paralyzed, as it were, into an uncritical attitude.

But the hypnotism doesn't continue—or, at any rate, it didn't for me. After five or ten minutes a vague disappointment began to creep over me. This had happened before, with other "powerful" painters, especially with men of modern tendencies in outlook and technique. I had not found them, after the first surprise—or shall I say shock?—quite satisfactory, though their subjects were sometimes interesting and exceptional.

The sense for the dramatic is good, but for all that the Laocoon does not compare with the Venus of Milo as a work of art. There is more "doing" in a present-day moving picture, but it is not such a genuine thriller as "Edipus Rex." What I mean to say is that a tendency toward drama may easily degenerate into a penchant for bombast, and I hold that the drama in Jonas Lie's paintings is sometimes forced and rhetorical. If your stage setting is big, it is, of course, only the part of wisdom to "speak up," but you will defeat your own ends if you shout. Now and again Mr. Lie shouts on canvas.

Therefore, you will soon discover that his color is not so good as you at first thought it was. You will notice that his tones are occasionally discordant, and that he uses blacks for purposes of accent. Now, black is not a color, and a true colorist never uses it as a color, but only as a very minor aid in obtaining his most delicate effects. Certainly, he does not build up his shadows with it. But Mr. Lie sometimes does.

A closer study of this artist's pictures will be given next week, when I shall point out why I cannot follow him toward perfect agreement in such paintings as "Rose of Valparaiso," "Morning" and "The Rhapsodie." In the meantime study them for yourselves. Your conclusions may be radically different from mine. You may consider me, indeed, a "captious critic," as many painters have done. If so, you are the gainer, for you have your opinion and mine to reflect upon.

Sketch Portraits.

One of the accusations brought up against me as an art critic is that I make too much of good living. This objection may be well-taken, and perhaps I really do [illegible] something of a schoolmaster's attitude toward construction, proportion, the grammar of art. I admit, however, that in the matter of emotion a man may neglect grammar without being taken to task for it, just as in inspiration is the slight drawing. But he must be quite sure that he has good reason for the neglect and the effect. If the habitually grammatical artist be permitted liberties he must be safed to him whose nouns and verbs are often of uncertain relationship. Too, the big man may have a more careless swatch than the small one. You see my point, do you not, little kicker?

If you see it, I will now proceed to introduce you to the [illegible] have in hand, the sketch portraits of Mrs. Louis Burrell, which are exhibited, to the number of [illegible] five or so, last Thursday afternoon the artist's studio on West Adams street, and which will be shown through the month of June in the gallery at Exposition Park. Unlike the sketch portraits, which are executed in the water-color medium, appeared half a dozen, mounted on ivory.

Mrs. Burrell, who is a portrait artist, came to Victoria, B. C., with her little daughter, Phillippa, at the outbreak of the war. Some time ago she took up her residence in Hollywood, and about three months ago she moved to Los Angeles and opened a studio. It may be mentioned, incidentally, that she has had tremendous success, social as well as artistic, in London, painting portraits of royalties, generals and ladies-in-waiting, and dozens of other personages of less conspicuous in the public eye. This was after her marriage and after her return from three years of life in South Africa, where [illegible] abty, the Princess and her ladies-in-waiting are not so numerous as in London.

It must be admitted that [illegible] high persons know what they want about when they choose [illegible] to paint their miniatures or portraits, for she is one of the artists in her craft at the ends of their fingertips. She knows how to draw. For she never fails to draw. Her sense for line, as in the [illegible] sensitive profile, is sometimes exquisite, something for you to go over in sheer enjoyment of its subtlety, and, of course, her sense for character goes hand in hand with it. The result is a portrait, a work of art, whether she [illegible] sketch portrait or a miniature.

Really, her sketch portraits, always in water color, are not, strictly speaking, sketches at all, but studies. Their handling is often extremely loose and free, but not show the sketch's method in some particular thing is not the exclusion of many others that [illegible] as complete as a picture may be, and they are always, so I [illegible] genuine portraits. The [illegible] artistry is especially manifest in her portraits of men, with which Mrs. Burrell is more successful than any others, though her portraits of women and children are [illegible].

She gives to her [illegible] distinction and character, the personal note. I intend to [illegible] a few of these portraits, or a few of those women and [illegible] when they are exhibited [illegible] at Exposition Park. If I do not, you will probably forget [illegible] it, since the pictures are not [illegible] for your immediate [illegible].

The coming exhibition, [illegible] one just closed is the [illegible] studio, will contain portraits by Frank H. Spearman, Willard Daniell, R. M. Fosnes, Mrs. Dunn, Mrs. W. A. Burbank, Chester Ashley, Miss [illegible] more, and the two charming girls, Josephine Cook and [illegible] Burrell.

Three Print Makers.

Three of the print [illegible] best members have just been [illegible] a finely representative [illegible] Barker Brothers, on the [illegible] floor. They are Bundy [illegible] his brother Howell Bundy, Harry Lewis Bailey. Each was represented by a number of etchings in black and white and by almost as many in color.

The artistic success of the Print Makers is now an established fact, and each exhibition gives further evidence of the Print Club's sincerity of aim and phenomenal advance in technical finesse. The fumbling period is long ago passed, and the etchers are now as sure of the needle as if they had been using it for twenty years instead of two.

The three did well to exhibit together, for they are sympathetic and en rapport than any other two among the Print Makers. The exhibition was homogeneous, and thoroughly satisfying, and the etchings were shown to better advantage than they have been seen before in a public gallery. The prints had one wall to themselves, away from the [illegible] of the more commercial pictures in the gallery.

Harry Lewis Bailey's [illegible] etching is far better than it [illegible] almost as full. His [illegible] tive needle, and his work [illegible] increasing technical [illegible] ing. I noted, among the [illegible] color, a delightful study of [illegible] called "Contentment," a [illegible] ful "Fruit Vendor," [illegible] robust "Harvest," in which [illegible] seen moving horses and [illegible] and a pleasing study [illegible] ernoon in Chinatown."

From Howell Bundy we [illegible] color, "Chinatown," with [illegible] spots of red and blue, "The Dancer," fine in action, [illegible] its red and green, and a [illegible] springtime study of "[illegible] From Benjamin Brown [illegible] exceedingly attractive [illegible] color, from various parts of the world, among them [illegible] sion Corridor at Exposition Park, a beautiful "Venetian [illegible]."

A particularly fine [illegible] one tone was Bundy's [illegible] study of the art palace of the San Francisco exposition. Another [illegible] ter in etching has been [illegible] Angeles—in fact, nowhere [illegible] Fine, too, were Harry Bailey's [illegible] ning," "In Eastlake [illegible]," "Home Returning," and [illegible] Brown we had a strong [illegible] "The Old Oak" and a [illegible] bit called "The White [illegible]."

All in all, the three [illegible]

(Continued on Twenty-[illegible])

...T AND ARTISTS

BY ANTONY ANDERSON.

...beautiful and ...e in the town ...a pale green ...beautiful in... ...rind and the ...e in a dark ...orest when it ...tm green vil... ...rmur of the ...ful, beautiful ...tting for love ...d for a day ...hings I loved ...rt finds the ...ple made of ...ple that may ...rick Johns.

...no one excep... ...n series in... ...marked popu... ...ry at Exposi... ...more atten... ...e Lie, which ...nd will con... ...e month. It ...at it may be ...sensational. ...'s work will ...ntis, I shall ...e artist him...

...in Norway ...ge, and was ...is uncle, ...n, who had ...is education. ...engineer, his ...woman from ...t, Erika Lie ...er and com... ...his youthful ...we find him, ...ing drawing ...tion under ...Christiania, ...moved from ...

...the talented ...live with his ...on Avenue ...d for a gen... ...ing place of ...candinavian ...ital. Here, ...the youthful ...from such ...Grieg, Sin... ...d other fa... ...riates. What ...artist! How ...to his de... ...the French ...and the ...ht. But at ...ible year he ...join his ...w York he ...of Design, ...Students' ...ainter was ...d from the ...ainted "big ...the metrop... ...from a pro... ...hey became ...ray, for the ...f his native ...imagination ...ce. He ex... ...xhibition of ...early age, ...been a con... ...the im... ...ughout the ...the Metro... ...ed one of ...d other im... ...ubtless fol... ...not already

...have re... ...to a great ...New York's ...rre grandi... ...buildings— ...and from ...to the stu... ...of the ...r construc... ...e. He had ...it for some ...ilims shown ...his waver... ...he saw, he ...that the ...unanimous ...the most ...anal's ex...

...areful con... ...quite agree ...ics in their ...standing as ...impression ...of his works ...You are ...sweep and ...fectiveness. ...were, into ...

...oesn't con... ...didn't for ...minutes a ...began to ...happened ...ful" paint... ...of modern ...technique. ...er the first ...shock?— ...their sub... ...resting and ...

...ramatic is ...e Lacoon ...e Venus of ...There is ...resent-day ...not such a ...pus Rex." ...at a tend... ...eastly de... ...hant for ...the drama ...sometimes ...If your ...of course, ...to "speak ...your own ...and again ...

...n discover ...od as you ...You will ...ccasionally ...ese blacks ...Now, black ...e colorist ...ut only as ...taining his ...rtainly, he ...dows with ...es does. ...rtist's pic... ...week, when ...annot fol... ...reement in ...e of Val... ...and "The ...ima study ...Your con... ...different ...nsider me, ...as many ...o, you are

...the gainer, for you have your ... opinion and mine to weigh and ... fleet upon.

Sketch Portraits.

One of the accusations brought up against me as an art reviewer is that I make too much of good drawing. This objection may be well taken, and perhaps I really do make something of a schoolmaster's attitude toward construction or proportion, the grammar of painting. I admit, however, that in the analysis of emotion a man may neglect grammar without being taken to task for it, just as in inspiration he may be slight drawing. But he must be quite sure that he has good grounds for the neglect and the slight. And the habitually grammatical man may be permitted liberties not to be safed to him whose nouns and verbs are often of uncertain relationship. Too, the big man may make a more careless swath than the small one. You see my point, do you not, little kicker?

If you see it, I will now proceed to introduce you to the subjects I have in hand, the sketch portraits of Mrs. Louie Burrell, which were exhibited, to the number of twenty-five or so, last Thursday afternoon at the artist's studio on West Adams street, and which will be shown through the month of June in the gallery at Exposition Park. With the sketch portraits, which are executed in the water-color medium, appeared half a dozen, miniatures on ivory.

Mrs. Burrell, who is a Los Angeles artist, came to Victoria, B. C., with her little daughter, Philippa, at the outbreak of the war. Six months ago she took up her residence in Hollywood, and about three months ago she moved to Los Angeles and opened a studio. It may be mentioned, incidentally, that she had a tremendous success, social as well as artistic, in London, painting portraits of royalties, generals and ladies-in-waiting, which ... dozens of other personages ... less conspicuous in the public eye. This was after her marriage, and after her return from three years of life in South Africa, where, presumably, the Princess and ladies-in-waiting are not so numerous as in London.

It must be admitted that all the high persons knew what they were about when they chose Mrs. Burrell to paint their miniature portraits, for she is one of the artists who love her craft at the ends of her fingertips. She knows how to draw, and she never fails to draw. Her feeling for line, as in the tracing of a sensitive profile, is something exquisite, something for you to hover over in sheer enjoyment of its subtlety, and, of course, her sense for character goes hand in hand with it. The result is a portrait not a work of art, whether she calls it a sketch portrait or a miniature.

Really, her sketch portraits, or ways in water color, are not, properly speaking, sketches at all, but studies. Their handling, though often extremely loose and free, does not show the sketch's search for some particular thing in art, to the exclusion of many others. They are as complete as a picture need be, and they are always, as I have said, genuine portraits. The keen artistry is especially noticeable in her portraits of men, with which Mrs. Burrell is more successful than any others, though her portraits of women and children are delightful.

She gives to her men both distinction and character, the most personal note. I intend to particularize a few of these portraits, with a few of those women and children when they are exhibited next month at Exposition Park. If I do it now, you will probably forget all about it, since the pictures are not at hand for your immediate inspection.

The coming exhibition, like the one just closed in the artist's studio, will contain portraits of Frank H. Spearman, William Ritchel, Daniell, R. M. Fogson, Mrs. W. J. Dunn, Mrs. W. A. Barker, Mrs. Chester Ashley, Miss Ianthe Packard, and the two charming little girls, Josephine Cook and Philippa Burrell.

Three Print Makers.

Three of the print makers' strongest members have just been holding a finely representative exhibition at the Barker Brothers, on the mezzanine floor. They are Benjamin Brown and his brother Howell Brown, and Harry Lewis Bailey. Each of them was represented by a goodly number of etchings in black and white and by almost as many etchings in color.

The artistic success of the Print Makers is now an established fact, and each exhibition offers further evidence of the Club's sincerity of aim and its phenomenal advance in technical finesse. The fumbling, try-out period is long ago passed, and the etchers are now as sure with the needle as if they had been working for twenty years instead of two.

The three did well to show together, for they are apparently more en rapport than any other two among the Print Makers. The exhibition was homogeneous, and thoroughly satisfying, and the etchings were shown that had not been seen before in a public gallery. The prints had one wall to themselves, away from the distraction of the more commercial part of the gallery.

Harry Lewis Bailey's color etching is far better than in oil, almost as full. He employs a sensitive needle, and his work has increasing technical charm and freedom. I noted, among the water-color, a delightful study of two girls called "Contentment," a richly colorful "Fruit Vendor," an unusually robust "Harvest," in which were seen moving horses and their drivers, and a pleasing study entitled "Afternoon in Chinatown."

From Howell Brown we had a water-color, "Chinatown," with well-placed spots of red and blue, "The Spanish Dancer," fine in action, brilliant with its red and green, and a delightful springtime study of "Old Mission Corridor at Capistrano" and a beautiful "Venetian Doorway."

A particularly fine large print in one tone was Benjamin Brown's study of the art palace at the San Francisco exposition. Nothing better in etching has been done in Los Angeles—in fact, nothing so fine. Fine, too, were Harry Bailey's "Morning." "In Eastlake Park" and "Home Returning," and from Howell Brown we had a strong study called "The Old Oak" and an effective bit called "The White Sail."

All in all, the three Print Makers

(Continued on Twenty-fifth Page.)

GLIMPSES.

Fingering Finery.

IN THE RADIANT RIALTO

AND OUT OF OUR BRILLIANT MARTS OF FASHION.

By Olive Gray.

...ow is the time to buy: ...Mandarin embroideries, in ...that sale at a large oriental ...store which is relinquishing its ...lines.

...Philippine underwear, hand-...embroidered, and in some instances hand-made throughout. At that store not seventh in popularity.

...The wash-day set and other household conveniences in the complete lists of that big Broadway store.

...White kid gloves at a bargain price this week, at that popular store.

...The Pullman robe which is certain to be needed for summer travel. At that oriental store which was first to introduce these comfortable garments.

...Millinery is not confined to any special class, clique or order of society, but sometimes crops up in unexpected places.

...I have sometimes remarked upon the humor of the glove-duchess, the lingerie princess, and other important ladies who wait upon and cater to wait upon, departments in some of the stores. Back East there was far more of this arrogance than in our city where, as a rule, the salespeople are high-class. However, occasionally, something of the sort is found even here.

...Veiling has become a fad, as most people know, for college girls and boys who take vacations by engaging as waiters or waitresses in far, lovely summer resorts; and it so happened that two girls whom I know, decided upon such a summer lark. They planned to go to a fine resort, wrote ahead to inquire the requisites in dress and then set forth to purchase the needed articles. In a shop which each had visited from time to time, without having any especial acquaintance there, they asked to see waitresses' uniforms, and as they told me afterward, they were passed summarily from one salesperson to another—each haughtily informing them that "they were busy now." Finally, they left the store, very much out of countenance at the treatment received," as both say. Now, it is a fact that one of these girls belongs to a well-to-do family and each has a lovely home and moves in an excellent social circle. It was a revelation to them to learn, thus pointedly, of the ...ed at others from the un...ed. I believe, if I owned a ...or shop, I would test the ac... of my salespeople once in ... to make certain that uni... courtesy is extended to all ... This is not the first time I ... hours of impoliteness even in ... well-regulated stores.

* * *

Food and Eugenic.

...Strikes sometimes occur, even in ... supervised of newspaper of... and an advertisement taken ... the telephone was made to ... "For sale, goldfishes. Breed ... canaries with European gold... they are so nice and their ... is so beautiful and such ... singers."

...From a diligent reader of The ... Years in Arizona came the ... "Dear Sirs: Can you put ... in touch with the party who had ... ad in your paper? We ... now experimenting in breeding ... carp with Turkey bus... ... so as to get a song bird that ... the desert heat, but so ... have had no success. So we ... like to get pointers on breed...

...You may have guessed that "goldfishes" should have read "goldfinches," but the tones are so similar over the phone that their songs cannot be distinguished.

* * *

Time to the Rescue.

...Even more opportune was a sale ... at Chinese embroideries, ... a time when such embellishments ... greatly in demand! There ... mandarin skirts, lavishly em... and even some in French knots—in which the Chinese excel—and ... the solid stitchery which ... so well—there are mandarin ... used for trimming suits, for ... and even framed for ... beautification, and for ... upon lamp shades and pil... In fact, almost without limit ... uses for this elaborate and ... colored work upon silks ...

...Don't I told you where? At ... store which is about ... its lease.

* * *

Robes and Pullman Robes.

...The "various" reductions, are ... remarkable wares offered, as it ... stated; and the seriousness ... us who wish to buy, but ... who sell at such marvel... prices. This house ... to introduce the Pull... made from fine and ... silk, either em... or plain, and having as ... the Pullman bag, cap ... of slippers, for slipping ... to the dressing-room. ... at a time when summer ... are rife, and when the ... of high costliness is so ... a study with us all. ... an ill wind which blows ... to someone."

* * *

...Is diligently celebrating that ... anniversary, that ... house offers for the com... to clean five pairs of gloves ... for, to each person pur... a dollar and a half's worth ... at that store. And, ... to add, the temptation ... far more than that ... is likely to be quite irre... the offerings shown.

* * *

...That house not seventh in ... offers real kid gloves at ... prices, there's no kidding.

(Continued on Twenty-sixth Page.)

Now---THESE Suits at $25



"---And in Sizes 33 to 52½---

"—How can you advertise them so that women will appreciate just THE SUITS that these particular suits are— —?"

—Which means bringing out all their very good points—in the very good way that will cause women to appreciate them—

—Materials—workmanship—and last but first of all *Design*—must be considered in just the right manner —*and each is so* important—

—"How can you advertise them?"—Indeed and the answer that echoes back, *almost* is "It can't be done!"—*But it must* be done—whether it *can* be done or not—

—So the writer is just putting the matter to you in this way—

—Imagine the suit you want—Imagine the value you want—Imagine the style you want—and then in your mind add a little bit to each—then come to Bullock's, Monday, and see these suits at $25.00—and how close you can come to the suit of your heart's desire—

—You shouldn't miss it very much—There are so many suits and fashions and colors and materials—

—Velours, serges, whipcords, poplins, Jersey wool, gabardine, novelty stripes and checks—

—Rose, wine, tan, brown, navy, black, white, green and gold—

—Belted effects, military types, plain tailored and semi-tailored modes, suits with box coats, or long coats—or short coats—semi-fitting and not—

—Straight skirts with fitted yokes—with shirring—or gathering at the back—some two-piece skirts with braid bound belts and button trimming—and sizes 33 to 52½—suits you should see and know and buy, on Monday—because THEY are THEY —$25.00. Third floor.

$25.00

—Pictorial Patterns 2nd Floor — Bullock's Los Angeles — The Tea Room Luncheon 8th Floor

—*Beautiful Lingerie—Surprise*—

—Two hundred hand embroidered nightgowns—(the exquisite Philippine handwork) to sell at $1.95 and $2.95.

All of them much underworth—The $2.95 values are hand sewn, and are more elaborate in their embroidery than the $1.95 ones—

—All of them are lovely—and extraordinary—A full range of sizes— Lingerie Section—4th Floor.

Linens—as Gifts for

—June Brides—and linens for home use—are at Bullock's—

—The linens of quality that are the linens to buy—and there are many of these linens at old prices that are *such low prices* now that they might be classed as *Phenomena*—

—Cloths from 72x72 inches to 90x144 inches—

—Napkins from 20x20 inches to 26x26 inches—

—**A Set at $7.25**—has 70 inch cloth and 6 22-inch napkins. Floral and conventional patterns.

—**A Set at $11.75**—has 72x90 inch cloth, and six 24-inch napkins. Both of these sets of linen damask.

—**A Set at $19.50**—has 72x108-inch cloth, and 12 22-inch napkins. Irish linen, floral and period conventional designs.

—**A Set at $28.50**—has 72x108-inch cloth, and 12 24-inch napkins. A fine hand-loom Irish linen damask.

—**Hemstitched Sets**—at $14.50 2-yard square cloth, and 6 22-in. napkins. Other sets from $7.50 to $17.50—in variety.

—**Hemstitched Tea Cloths**—from pure linen damask—36x36; 45x45 and 54x54-in. size—priced $2.50 to $7.50 each.

—The Linen Store—2nd Floor—

---Real Kid Gloves in White Only at $1.25 pr.

(2 Clasp Styles)

—They came—They were seen—They will conquer—

—A direct importation at a time when direct importations are few and far between—A value that should throng Bullock's Glove Section on Monday—Will it? Let's see—

—P. S.—Some black lambskin gloves at $1.25 pair—

"Diamond Glass" for June

—And Diamond Glass is cut glass if you would have it so—but

—the Cut Glass that is filling Bullock's Crystal Room with such radiance, and joy, and wonder—is such super-cut glass that it needs a super-name—so Diamond glass it is—at least for today—and

Lovely for June Wedding Gifts

—There are Cylinder Vases at $8.50 to $15.00; Baskets, $4.50 to $25.00; Water Sets, $8.75 to $25.00; Mayonnaise sets, $5.50 to $9.00; Nappies, $1.00 to $5.00—and just dozens of other pieces down to tiny salt cellars—and you are welcome to look as well as to buy—5th floor.

"The Gude" Scotch Gingham

—of D. & J. Anderson—The bonnie new patterns and colors—at Bullock's—

—"an' it is noo" much wonder that Fashion has fallen in love with them—an' that Dresses, an' even Suits are being made from them that will be worn in "mony" a place than "aboot the hoos"—

—Garden parties will know them—and even afternoon teas and matinees—

—"But ye canna ken wi'out seein' for yoursels—an' you should

see—it's so sair sweet an' pretty they are"—an' plain colors, too—that came with these newest of new patterns by express —They're 60c yard—an' worth it—

3000 yards Zephyr Ginghams 25c

—French Zephyr Dress Ginghams in plain colors—stripes—checks and plaids. Clear, bright colors—a feature, Monday, 25c.

—**New Tub Suitings 35c**— They are 36 inches wide. New printed designs. Large coin spots and Indian patterns—35c.

—**Japanese Crepes at 35c**— The characteristic rough weave in gingham patterns—30 inches wide at 35c yard—at Bullock's. 2nd floor.

Then there are the bolts and boxes

—of nainsooks, longcloths and lingeries—the "Rosemaid" white weaves of pre-eminence.

Longcloth, 36-inch—10 yds $2.50
Nainsook—39-inch—10 yds. $3.50
Lingerie Check—10 yds. $3.75.
Lingerie Stripe—10 yds. $3.50.
—At Bullock's—2nd floor.

---The Sheer White Cottons

for graduation and wedding gowns are at Bullock's in a brilliant display—

—Crisp, white Swiss and French Organdies—44 inch at 50c to $1.25 yard—Fine White and Ivory Voiles of hard twisted yarn—40 to 46 inch—35c to $2.25 yard—

—Mercerized Batistes—like a film of silk (all cotton,) 44 inch, 35c to $1.25 yard—

—Fancy Cottons at 75c—that reveal the art of embroidery at its best—36 and 40 inch—

—Then there are the skirtings—The 36 inch Coarse Mesh mercerized Oxfords, and the extra wide Ivory White Fancy Cord Pique—45 inches wide—Both at 75c yard—2nd Floor.

Silks! Silks! Silks! A Rich Strike----Yours $1.45 yd.

—It makes one think of nothing more vividly than "a pocket in a mine"—

—A deposit of precious metal held in hiding—until uncovered by *"The Pick of Fortune"*—

—Such were these precious silks—a veritable pocket—tucked in among the great masses of other beautiful silks—the property of this silk master—until discovered by Bullock's—and swept out into the light—

—And then—but a few hours—and now they are here—

—Wait until you see them! How you will buy them! Anticipate and be ready on Monday morning—

—For at $1.45 yard—will be satins, foulards, soiree taffetas, chiffon taffetas, French taffetas, poplins, gros de londre, Georgette crepe, wash satin, bengaline, crepes meteors, charmeuse, brocade French taffeta, brocade poplins and crepe de chines—

—All of these silks in many colorings—(*none of them in every coloring*)—Included are shades of pink, flesh, gray, blue, green—as well as white and black—

—A most unusual event at any time—more unusual than *UNUSUAL* if that is possible at the present time—

—An opportunity that will not be permitted to slip by—*$1.45 yard*—

—And there are other silks at other prices—*THE NEW SILKS*—that you are eager to know—and many of them—

At Bullock's—2nd Floor.



—This new section for misses and women of slight and slender figure at Bullock's—is proving its ability—with beautiful suits, coats, dresses and values—

Commencement Dresses

That are nearly as beautiful as the orange blossoms of Southern California—

—Veritable "Orange Blossoms" themselves, so pure, and pretty, and white are they among all these other charming modes of summertime in the

New Section for Misses and Women of Slight and Slender Figure at Bullock's on the Third Floor

—The picture above hints at 9 of the more elaborate dresses particularly suited for Commencement—

—There are other net dresses—many of them—some for as little as $10.75—

—Just now this new section at Bullock's is particularly attractive to the Sweet Girl Graduate—

The New Gingham Dresses and Suits

—Many predict a most unusual vogue for them—Intensely practical—they are delightfully made and trimmed—See them, Monday—At Bullock's—3rd Floor—

—Vogue Patterns

—the Style patterns pre-eminent—at Bullock's now and you can order from Bullock's by mail—Be sure to state size.

BATISTE!

—IN MILLINERY—

—COOL BATISTE—IN COOL MILLINERY OF SUMMER TIME—COOL WHITE BATISTE IN COOL WHITE HATS TO BE WORN WITH GEORGETTE FROCKS, OR LINGERIE FROCKS—OR THE SOFT SILK FROCKS OF BEAUTY—SUCH ARE

THE NEW HATS

—THAT YOU MAY SEE AT BULLOCK'S, MONDAY—

—THEN THERE ARE THE ALLURING STYLES OF GEORGETTE CREPE—AND OF TRANSPARENT MALINE—ALL FRAGILE—ALL NEW—ALL DIFFERENT AND TO BE SEEN NOWHERE BUT AT BULLOCK'S THIRD FLOOR—

Wedding Engraving

—should be right—to the last "t"—

—Whether it be card, announcement or invitation—entrust your engraving to Bullock's and it will be right—But do not delay—Last minute rush orders will be given every attention—but it were better to be as early as you can—

—Whiting's new "Angora" writing paper—a kid finish in dainty tints—75c.

—Whiting's Duotone—a new weave in colors — with stripes and gold edges—$1 box.

—Stationery Suggestions—1st Floor—

A Carving Set—$5.50

—A 3 piece set for game or steak—a practical June wedding gift—

—Handles of Sterling Silver—in hammered or Colonial design—in an attractive case—at $5.50 set—

Sterling Silver Pie or Cake Knife $1.75

—Nicely engraved—June wedding hints—The Silver Store —First Floor.

—A rare feature—Exclusive imported

White Weaves—$1.45

—Voiles, Organdies and Batistes—shadow weaves and embroidered patterns—corded and striped. The most ultra of all white cottons—the identical weaves that would in a regular way sell for—but this is a special purchase—and your opportunity—$1.45 yard.

The Boys' and Girls' Store 4th Floor — Bullock's Los Angeles — If Out of the City Order by Mail

Reversal.

OCTAVE MIRBEAU DIES A MILITARIST.

FAMOUS FRENCH PACIFIST ADMITS LIFE-LONG ERROR.

Man Who Prided Himself on Being an Anti-patriot Recants and Dies—Falling of the Heavens not More Astonishing than Mirbeau's Change of Front.

BY ALVAN F. SANBORN,
In the "Boston Transcript."

PARIS, March 17.—Octave Mirbeau, charter member of the Academie Goncourt, who died recently at the age of 67, was a close approach to an invalid during the latter part of his life, despite an apparently robust physique. A few years before his death he abandoned his luxurious Parisian establishment on the Avenue du Boise du Boulogne for Cheverchemont, a hamlet of Seine-et-Oise, where he had built upon an eminence a house adapted to his personal tastes. It was there that he was surprised by the opening of hostilities.

Mirbeau was one of those who had persistently refused to believe in the possibility of an armed conflict with Germany, and the sudden brutal refutation of this cherished conviction given his feeble state probably hastened his end. Gustave Herve, who had shared Mirbeau's illusions regarding the magnanimity of the Germans and who had likewise been brought abruptly to his senses by the atrocious attack of 1914, delivered the farewell address over his tomb. Mirbeau's funeral ceremony symbolized thus the passing of the intellectual attitude he had represented.

SUFFERING IN SILENCE.

In the earlier stages of the war Mirbeau sent this dignified and touching reply to a request from the soldiers for a contribution to a journal of the trenches:

"While the war lasts, my dear friends, I shall write nothing. The dangers with which you are menaced, your intelligent and tranquil courage, monopolize my thought. Too ill to go to see you, I try to live in you, and my whole being is scarcely adequate to the effort of following you minute by minute.

"Write? Meditate? But you have taken complete possession of me; all my energy is consecrated to you. I am told that I ought to help inspirit you. I will not be so impudent. Protected as I am by your young bodies, I have the feeling that it would be insulting you to line up for you heroic phrases. You, by your acts, witness a faith which words are impotent to express. Peruse the narratives of your own combats; nothing else is so well suited to stimulate your ardor.

"I am astonished at your endurance, and when I consider the war engines Germany has invented to annihilate you I query, 'How do you manage to withstand them?'

"Then, one of you, wounded, rings at my garden gate. I bid him welcome. He makes himself at home. He tells me prodigious things. And I am moved to tears."

HIS POLITICAL TESTAMENT.

Before his strength completely failed him, Mirbeau dictated to his wife a political testament, to be made public in case his death should precede the conclusion of peace.

This testament reads:

"Although my forces are quite used up, I cannot bear to disappear without offering my last thoughts to those who may care to know them. It is the only way left me to serve my country.

For forty years I have striven to unmask the crimes and the deceits of men—forty years of struggle terminated by the greatest crime in the history of the world, the monstrous aggression of Germany.

And yet I cherish more than ever the hope of a better humanity. If the conscience of individuals do not seem to improve, at least we see in this war the wonderful things of which a collective conscience is capable. To all of us who love humanity, les patries have at last become tangible realities, for they have revealed to us their moral bases.

Germany, by her monstrous aggression, has taken her stand in crime; France, whose sublimest title to glory it is to have desired to "abotir" war and who sprang to arms solely in self-defense, has taken her stand in the right. We must never forget this starting point, if we would conserve the mission assigned to our country by her role of victim.

Two dangers menace us: that which consists in wanting to be an oppressor after having been a victim; and that which consists in confusing, in the name of a vague love of humanity (Parthian arrow at Romain Rolland and his acolytes,) the roles of aggressor and of victim.

We must beware of illusions as we must beware of crime. We must beware of placing our generous forces at the feet of false idols. The persons who are impatient to stretch out a hand to Germany, while she still guards her cupidity intact, are not on the side of truth, for there is today only one variable form of generosity, only one way of being genuinely magnanimous; it is to sacrifice everything to France.

We must keep our eyes perpetually fixed upon this initial truth, if we desire a victory that will be the beginning of a better humanity.

Let not my former dear comrades in the struggle misapprehend! Humanity will be ameliorated, if we are able to maintain the mortal position now occupied by France in the universe. What we demanded erstwhile of a party, we now find in a country. But if this amelioration is to be, they must discover, as I myself have discovered, that la patrie is a reality.

That, individually, we have weaknesses, vile instincts of lucre, shameful blemishes, my life work is there to prove. But, collectively, we have proved ourselves possessed of a magnificent soul. And we must guard piously this national conscience. One day, it will and by modifying the conscience of each one of us, and it is thus that humanity will be regenerated by France.

MIRBEAU AS AN ANTI-PATRIOT.

The proverbial falling of the heavens would scarcely be more astounding than is this ringing, patriotic utterance from Octave Mirbeau. To find over his signature such expressions as "national conscience," "supreme duty to country," "la patrie a tangible reality," "sacrifice everything to France," "humanity regenerated by France" is to cause one familiar with his writings to rub one's eyes to make sure that one is awake and in one's right mind. That the author of "Les Mauvais Bergers" and "Le Journal d'une Femme de Chambre" should employ them otherwise than in mockery is a phenomenon almost beyond belief. Of all the startling and edifying conversions attributable to the present cataclysm the conversion of Octave Mirbeau is far and away the most startling and edifying. For Mirbeau has been known to an entire generation, not only as a pacifist and an anti-militarist, but as an unblushing and unblenching anti-patriot.

As journalist, as author and as agitator, he calmniated his country, insulted the chiefs of its army and preached insubordination to its soldiers. It must be a righteous cause indeed that has enlisted the support of this frenzied adversary of national development.

ONCE A ROYALIST.

At the beginning of his career Octave Mirbeau was the diametrical opposite of a social revolutionist.

But Mirbeau, if not always a radical in his ideas and ideals, was always impulsive, audacious, extravagant, virulent, frenetic; he was always an excessive temperament, always a fire-eater. As royalist and clerical he shocked and exasperated with insults the pillars of the republic, as he was later to shock and exasperate with insults the clerical and royalist enemies of the republic. He treated everybody who differed from him as despicable or dishonest, as an imbecile or a scoundrel, founding thus an "Ananias club" scarcely second in importance to that which a former President of the United States is credited with having organized.

SELF-WILLED, TEMPESTUOUS.

Mirbeau's biographer, Edmond Pilon, declares that his boyhood was as self-willed and tempestuous as that of Jules Valles (the eternal type of the refractory,) and Edmond de Goncourt noted in his Journal that, at this period of his life, he had a mania for throwing himself, out of sheer bravado, under horses' feet. As a young man, in a moment of infatuation with a fair lady, he plunged into stock gambling, which netted him some $30,000 a year. Then, disillusioned and disgusted with both love and finance, he bought a fishing smack and for a year and a half shared the existence of the Breton fishermen. Failing even so to attain peace of mind, he turned to painting, to rose culture on a large scale (in Normandy,) and to opium, of which he was within an ace of becoming a permanent victim.

After these various avatars, Mirbeau founded a little reactionary weekly, Les Grimaces, in which he accused the republic of destroying the national beliefs and traditions, of calumniating the army, and of driving the priest from the altar, the sister of charity from the bedside of the dying, and the word of God from the schools. Among his sensational contributions to Les Grimaces was one entitled "Ode au Cholera," which, instead of demanding the adoption of peophylactic measures against the epidemic with which France was then menaced, bade the disease welcome, imploring it to destroy the infamous republic, unworthy to be governed by such a saint as the Comte de Chambord, and to annihilate the republican leaders, whom he boldly designated by their names.

MIRBEAU THE CRUSADER.

But if Octave Mirbeau had formidable antipathies, he had also unreserved veneration. If he flayed hypocrisy it was because he worshiped sincerity. He was as ardent in his affections and admirations as in his hatreds. His denunciations of injustice were so many assertions of the possibility of justice, the utterances of a firm believer in the perfectibility of the race. If he painted the present black, it was because he was vouchsafed splendid visions of a rosy future. "When he was not wallowing in the mire, he was talking to the clouds." His misanthropy masked superannuitivenem. He was an tender to pariah as he was merciless to snob. His incessant choler proceeded from an incorrigible habit of applying unattainable standards, of exacting from men more than it is in men to give. "Those who imagine," said his friend and colaborator, Thadee Natanson, "that Mirbeau calumniates men are laboring under a misconception. He does not calumniate them, he scolds them. Their stupidity, their viciousness, their hypocrisy do not disgust him, as appears at first blush; they irritate him. He does not despise men, he gets angry with them. He always expects too much of them. He is not a railing pessimist; on the contrary, no experience has ever succeeded in discouraging his optimism. And it is because he can never resign himself to their faults and their vices, that at every fresh offense he flies into a passion."

Similarly, Mirbeau derided ugliness, because he was desperately enamored of beauty. He heaped scurrilous abuse upon the authors and artists he deemed the mere craven slaves of moss-grown tradition; but he lifted Maeterlinck out of obscurity by proclaiming him the Belgian Shakespeare. He defended valiantly, at a time when they were generally flouted and in sore need of defense, the innovators Rodin, Monet, Renoir, Sisley, Pissarro, Cezanne and Van Gogh; made the reputations of Jules Renard, Tristan Bernard, Alfred Jarry, Jean Lambard, Charles Louis Philippe and Marguerite Audoux; and was instrumental in introducing and acclimating in France Ibsen, Tolstoy, Dostoievsky, Thomas Hardy and Oscar Wilde.

Mirbeau is commonly labelled a realist. This is a glaring mistake. His creations are essentially caricatures. They belong not to the realm of the actual but to the realm of the grotesque. "No one better than he and no one more profoundly than he ever felt in the presence of human masks what a dolorous and what a funny thing it is to be a man." His representations of men and events bear about the same relation to reality as do the distorted images given forth by convex and concave mirrors; but, by virtue of a prodigious faculty for stylization altogether his own, he elevates this grotesqueness to positive lyricism and therein lies his genius. Sentiments and attitudes which would obviously be detestable, if designed to be taken seriously, are redeemed, so to speak, by their extravagance. The very enormity of his exaggerations render them at one and the same time picturesque and innocuous.

"Pigs is Pigs."

SCIENCE APPLIED TO HOG RAISING.

INDIANA HIGH SCHOOL BOYS DOING GOOD WORK.

Agricultural Class at Delphi Make a Good Showing—Exhibit Held in the Street Attracts Hundreds of People—Pig Club Managed by a Board of Directors.

[Indianapolis News:] An exhibit was held at Delphi that demonstrated beyond the width of a gnat's eyebrow that "pigs is pigs." It was the first exhibit made by the members of the agricultural class of the Delphi High School and was for the purpose of showing what can result from scientific hog raising. Pens were built in the middle of the streets and the hogs were inspected by many hundreds of persons from all parts of the county. In connection with the exhibit Delphi had a holiday, which was an occasion of feasting and festival, despite the gloomy weather.

EXHIBIT IS SOMETHING NEW.

Many persons on farms never get away from the old ideas, but the Pig Club from the public schools of Delphi presented a collection of four-footed facts that is bound to bring about changes. The exhibit is said to be the first thing of its kind in the United States. The man to whom the lion's share of the credit is due is Dr. Ren C. Julien, a veterinary surgeon, who has lived in Carroll county thirty-seven years, and practiced medicine for ten years. In his practice he saw the need of educating farmers in the way of raising better hogs and in caring for them.

"My mind was directed to this idea because of the enormous waste that was going on in feeding live stock," said Dr. Julien.

Having figured it out in his own mind, Dr. Julien joined in a plan with Prof. D. L. Humel, teacher of agriculture in the Delphi schools, and working together they evolved a system of hog raising that is particularly important in the present war times, although it is important at all times.

HOW THE SYSTEM WORKS.

The system, as worked out, results in the following:

1—It encourages the boy and girl to stay on the farm. The greatest problem in agriculture today is the labor problem.

2—It stimulates an increase of production. The increase in the number of pigs will be greater.

3—It will make more pounds of pork at a less cost a pound than by the old way.

4—It encourages more persons to get into the hog business.

5—It increases the food production and stops waste.

And what is the system? Last December Dr. Julien dug down into his pocket and pulled out $500, which he expended for pure bred Poland-China pigs. He gave a pig to each of the members of the agricultural class of the High School.

HIGH SCHOOL PIG CLUB.

Each of these persons signed an agreement with Dr. Julien, who provided the pigs free, and had no commercial interest in the animals. By the terms of the agreement these students became the Delphi High School Pig Club. The club is managed by a board of directors composed of William Funkhouser, William G. Kleipinger, John A. Shafer, Dr. Julien and E. F. Humel. Each pig contributed by Julien will be under the supervision of this board of directors until January 1, 1918, after which it becomes the property of the student to whom it was given.

The agreement makes a number of rules and regulations, not the least of which is that Dr. Julien shall keep the pig and its offspring immune from cholera. After the pigs were turned over to the students Mr. Humel gave the club instructions in the classes. He had improved houses built so the pigs could be comfortably housed. He gave instructions as to feeding and care, required reports from the students as to the gain in weight, the cost of the gain and had the pigs fed with some feed not found on the farm. Some of these reports showed gains as high as three pounds a day, and the cost of the gains as low as 2 1-10 cents a pound.

RESULT OF FEEDING.

The result of this scientific system of raising hogs was shown in the exhibit. When Dr. Julien gave the pigs away they weighed from fifty-five to 125 pounds. In the pens the same hogs weigh from 150 to 340 pounds. The cost of production ranges from 5 cents to 8 cents, and the market price is more than 16 cents. The prizes awarded were:

1—Trip to international stock show.

2—Expenses for a week at Perdue short course.

3—Improved hog house.

4—Day's outing at State Fair.

5—Book on productive swine industry.

6—Book of productive feeding of farm animals.

AN INSTRUCTIVE LESSON.

It is doubtful if anything has for years excited more interest among the farmers of this locality than this experiment and its results. It is particularly instructive because it is not a commercial proposition. Dr. Julien's $500 was a donation and his work in keeping the pigs immune was gratis. It is all one part of the wave of patriotism that is sweeping over the country. To be sure, the raiser who can increase the weight of his hogs will get more money—all things being in accordance with the weight, of course.

"There is another thing it does," explained Dr. Julian. "It increases the food supply and at the same time cuts off the waste—two subjects that must be particularly emphasized during our war period, and after the war the lessons learned will come in good stead to all dealers in live stock and to farmers."

In Zoo Land.

[Canyon City Eagle:] P. A. Snyder must have had a prophetic vision last year when he embarked in the business of an Arctic farm and went into raising Arctic foxes. The foxes take a Grant county climate just like it were their own home way up in the shadow of the North Pole. Stockmen generally might take a cue from Mr. Snyder and dispose of their stock and devote their time and attention to raising caribou, moose and reindeer in Grant county. Those farmers who have ranches along the streams might embark in profitable business by raising polar bear. Surely there is a future for Grant county.

Harks Back.

AN EARL'S DEATH RECALLS ROMANCE.

DAISY LEITER'S EARLY LOVE FOR BOB WALLACH.

Elopement Defeated Through Betrayal by a False Friend. Afterwards Accepted the Suit of the Earl of Suffolk, Who Recently Died in the Army.

[Kansas City Star:] The death of the Earl of Suffolk in the great drive on the western front brings back into print the name of Daisy Leiter, the beautiful Chicago heiress whose heart affairs provoked no little symphathy and interest something like a score of years ago. Daisy Leiter, when forbidden to marry of her choice, became the wife of the Earl of Suffolk and one of the leading women of the English nobility.

It is now nearly twenty years since Daisy Leiter, tall, graceful and gifted with as much charm of manner as she was gifted with beauty of face and figure, appeared in Washington society. The position of her mother, Mrs. Levi Z. Leiter, as arbiter of the capital's leading set, afforded the attractive 19-year-old girl an elaborate debut. She at once became the acknowledged belle of Washington. Among her admirers was Bob Wallach, a clean cut, handsome young New Yorker of a respectable but penniless family.

Wallach and Miss Leiter at once formed an attachment for each other that was so pronounced that every gossip in Washington discussed it with fervid joy. Mrs. Leiter, who hoped for notable marriages for all three of her daughters, frowned on good-looking Bob Wallach. However, she did not take the affair seriously until one day a letter, written by Bob Wallach to Daisy Leiter fell into the hands of Daisy's family. The missive could be regarded as nothing else than a love letter. Terms of endearment, hopes for the future, expressions of lasting affection all were contained in it. Wallach was cut off the Leiter visiting list forthwith.

Youth is resourceful and hard to discourage, and Bob and Daisy planned to elope. Young Wallach even went so far as to obtain a marriage license. They were going to slip away one April night, cross into Maryland and be married before Mamma Leiter should know of it. But a Judas among Wallach's friends betrayed the plan. Mrs. Leiter learned of it and immediately hustled Daisy off to Europe.

Bob Wallach did not learn of his sweetheart's departure until the day the Leiters were due to arrive in New York to take ship. He caught a train and managed to overtake the party at the Pennsylvania station in New York City. That was destined to be their last meeting. The girl saw him and ran to his side.

"Oh, I'm so glad you have come," she whispered. "I'm afraid all I can say is good-by, but I'll be true."

Daisy Leiter did not come back from abroad for several years. In the meantime young Bob Wallach, to drown his sorrow, went off to the Spanish-American war. He served with honor in Cuba and in the Philippines, coming back from the latter campaign a lieutenant, broad shouldered and handsomer than ever.

However, war honors counted little in the view of Mamma Leiter. Her elder daughter had been married to Lord Curzon, her second daughter had become the wife of Maj. Colin Campbell, a distinguished English army officer, and she had high hopes for Daisy, her youngest child. These hopes appeared due for fulfillment when the Earl of Suffolk, member of an English house, appeared as a suitor. The Earl was several years older than Daisy, famed as a hunter and was the owner of a great baronial castle and 10,000 acres of land. Moreover, he was a favorite at the English court.

The Earl's suit was successful. He married Daisy Leiter in Washington, December 26, 1904. It was never spoken of as a love match; probably it was not. The Earl was about as much the opposite of young Bob Wallach in appearance as was possible to be, for he was prematurely bald, undeniably homely and had none of the courtier-like bearing of the luckless American officer.

Daisy Leiter, as the Countess of Suffolk, figured quite extensively in the society of the English court. She became the mother of three sons and was very popular with the poor folks who lived on her husband's baronial acres. She visited America rarely. Perhaps there were memories she did not wish to revive.

The Earl of Suffolk was the commander of a battery of artillery. It can be said of him, in all fairness, that he played a man's part in the great war. He had been in the field almost since the beginning of the conflict and he died in the greatest effort his countrymen yet have attempted. His 11-year-old son will succeed to the title.

The Countess is still a remarkably beautiful woman, one of the most accomplished in the higher ranks of English society. She is said to be devoted to her children, who, fortunately, have inherited their mother's striking appearance.

Wallach continued his army career and is now a captain.

Co-operation.

NO IDLE ACRES.

Farmers in a Kansas County Adopt Practical Measures to Add to the State's Food Product. Systematic Plans Prepared.

[Kansas City Star:] Woodson county, with one of the largest German populations of any of the Kansas counties, is organizing to do its bit in helping to raise a food army. While the "city farmers" have been theorizing on the agricultural steps that should be taken, the real farmers "down state" have been adopting practical measures, and one of these measures is the active co-operation of every rural dweller in the county.

Gov. Capper, in appointing his Council of Defense for Kansas, selected W. T. Mathews, a merchant and progressive Republican, for commissioner in Woodson county. Mathews is an efficient business man with a wide acquaintance among the farmers of the county. He at once called into conference a number of the leading agriculturists from various sections of the county. These met a few days ago at Yates Center and decided on a campaign to eliminate all idle acreage in the county.

Mathews has named one farmer to look after each township, and he will retain supervision [illegible] whole organization. The co-operation, pure and [illegible] any farmer is found to [illegible] acreage than he can [illegible] proposed that the other [illegible] the township shall help [illegible] excess land. All who are [illegible] join in the work, and the [illegible] in the crop. The farms vary [illegible] in size, and it has happened that the man with 160 [illegible] been unable to utilize all of [illegible] his neighbor with only [illegible] has had some superfluous [illegible] his hands. It is this situation [illegible] Woodson county organization [illegible] to counteract. "No idle [illegible] rallying cry.

Farmers and bankers and merchants alike have [illegible] movement. Mathews stated [illegible] er day that the three Yates [illegible] banks are putting their [illegible] completely at the disposal [illegible] farmers. The merchants are [illegible] their profits on seeds and other [illegible] cultural necessities to a minimum profit. In the town of Yates Center and Neosho Falls [illegible] is virtually not a single room going unused; there are gardens everywhere.

One of the unusual sights in the county to be seen this spring is the first time is that of farmers [illegible] their fields on Sundays. [illegible] himself a church worker, has [illegible] the farmers to put in every [illegible] when the weather is [illegible] work. To allow the loss of [illegible] acre would be a bigger [illegible] work on the Sabbath. The townfolk are taking this attitude, too, and here [illegible] are in use Sundays, as well [illegible] days in the week. None of the [illegible] listers has opposed this step, [illegible] eral unofficially have approved it.

Many of the large farms [illegible] the county are of German [illegible] more than a third probably have joined in the "no idle [illegible] movement as "whole hearted" [illegible] have the others. As a matter [illegible] though they speak with a [illegible] accent and attend the [illegible] Evangelical Church, this is true [illegible] it of the German settlers [illegible] folks. They are American [illegible] and ideals; good citizens [illegible] fairly with their neighbors [illegible] own fine farms with [illegible] houses and spacious barns [illegible] the largest hay dealers in the [illegible] a man owning less than [illegible] of acres, is Ernest Rockey, [illegible] German-American. He is an [illegible] ardent a worker in the defense [illegible] paign as is Ed Kimbell, the [illegible] stock raiser in the county [illegible] man who came from England [illegible] a boy.

In other years Woodson [illegible] has depended almost entirely [illegible] two crops—hay and corn. [illegible] will be a change this year, [illegible] of ground is being planted in [illegible] kaffir and alfalfa, and [illegible] is receiving more attention than [illegible] before. The crop prospects [illegible] whole are the best in several [illegible] and with the increased diversity [illegible] planting and harvesting [illegible] yields are probable. But no [illegible] as much worth as these [illegible] crops will be the spirit of co-operation that is being promoted [illegible] the farmers themselves, the spirit [illegible] tion that the interests of one [illegible] are the interests of all.

Don'ts for the Host.

[San Antonio Express:] The [illegible] missioner of insurance and [illegible] ing, Charles O. Austin, has [illegible] letter from Austin addressed [illegible] State banks and bankers of [illegible] giving them advice as to how [illegible] business during war conditions. [illegible] conclusion is a number of don'ts [illegible] be observed by State banks, of [illegible] there are about 850 in Texas. [illegible] "don'ts" included in Mr. Austin's [illegible] ter follow:

"Don't rock the boat.

"Do not try to do all the [illegible] but permit your neighbor to [illegible] the same, realising that if he [illegible] the business he also shares [illegible] sponsibilities and liabilities [illegible]

"Do not be too free with [illegible] fly following this rule you may [illegible] less popular, but you will have [illegible] money and people will have [illegible] spect for you.

"Do not expand the volume [illegible] your loans, but rather contract [illegible] remembering 'safety first.'

"Make no loans without [illegible] solvent and realizable security.

"Make no long time loans. [illegible] keep your money where you can [illegible] it if you want to within a reasonable [illegible] time.

"Do not permit speculators [illegible] business with your bank. [illegible] them out.

"Do not pay high rates of [illegible] est for deposits, as such [illegible] looseness in granting credit in [illegible] to employ such deposits profitably.

"Do not borrow or rediscount [illegible] you can possibly help it, and if [illegible] are forced to do this, do so for [illegible] it as possible. It is dangerous [illegible] tending to encourage undue [illegible] sion of your own loans, and if [illegible] you can't pay 6 per cent, borrow [illegible] and lend it at 8 and 10 and [illegible] any profit out of the transaction.

Dogs and the Dye Pot.

[Philadelphia Public Ledger:] The Chinese sleeve dogs called [illegible] kinese, are so fashionable now [illegible] and fetch such high prices [illegible] breeders of them are making [illegible] of money in the business. Also [illegible] ers.

Unfortunately the dealers are [illegible] always honest, and it is just as well [illegible] to avoid buying such dogs from [illegible] street venders and other [illegible] sponsible persons. The animal may [illegible] not be exactly what they seem. [illegible]

The color especially [illegible] a Pekinese is a delicate shade [illegible] brown. Dogs of this kind are [illegible] rious hues; but an unscrupulous [illegible] dealer finds no serious difficulty [illegible] making them brown, to any [illegible] shade. He simply dips them in a [illegible] pail of hydrogen peroxide a few [illegible] times until his coat is well bleached [illegible] and then dyes him, by immersion [illegible] of the fashionable tint.

"Devil's Teapot" as It Appears.

[Milwaukee Sentinel:] The [illegible] sink hole on the East Troy [illegible] the interurban railroad is the [illegible] of Muskego, has taken another [illegible] thereby bringing to naught the [illegible] of a winter. All Winter the [illegible] crews worked in filling the [illegible] and just as it had been [illegible] to match the surrounding [illegible] raphy, presto, the big fill [illegible] peared from sight. All the [illegible] subterranean giant sensation. [illegible] time was one thousand trees [illegible] limbs and tops intact, around [illegible] of old ties and some 2,000 [illegible] earth and gravel, which had [illegible] dumped into the capacious [illegible]

This spot gave trouble when [illegible] railroad was being graded and [illegible] I. Beggs, then president of the [illegible] pany, christened it the "Devil's [illegible] pot." It was thought that [illegible] "Devil's Teapot" had at last [illegible] filled to stay, but the [illegible] pearance of the train and [illegible] rial fed into it has caused [illegible] believe that the earth is [illegible] that vicinity.

SAN FRANCISCO ·· NEW YORK ·· SAN JOSE ·· FRESNO ··

Reich-Lievre

LOS ANGELES ·· OAKLAND ·· SACRAMENTO ·· STOCKTON ··

"In a class by themselves"

SEE the variety you can get in a coat.

Kaleidoscopic changes in Reich & Lievre stocks are one of the many advantages in shopping at this Fairyland Smart Shop on the FOURTH floor opposite the Morosco Theater.



Suits and Coats for $15

Eight Allied stores for the public good are working ceaselessly to give women the BEST values obtainable, Values in NEW merchandise that are dependable, that are guaranteed and that are NOT Job-Lot Sale Goods.

SAY Rich & Lee avre

Reich and Lievre
OPPOSITE MOROSCO THEATRE

TWO ENTRANCES 739 AND 745 BROADWAY (4TH FLOOR)

An invitation is extended to the home-furnishing public to visit Barker Bros.'

Studios of Exclusive Furnishings and Decorations

Here, in this specialized Department, have been provided unusual facilities for the solution of all furnishing and interior decorative problems in which there is a desire or a demand for distinctive and high-class results.

A staff of artists and experts gathered from the foremost art centers of the country; specialists whose work has placed them in the very front rank in their profession, ready to suggest, co-operate, or take entire charge in any work in home beautification.

Fine art furniture in a very extensive display, together with a representation of wall papers and fabrics, draperies and upholstery coverings, rugs and carpetings, exclusive and uncommon.

Special rooms for the assembling and inspection of furnishing and color schemes.

All at your disposal, to assist in the achievement of beautiful homes. Visitors cordially invited without obligation.

Studios, Second Floor.

Barker Bros
ESTABLISHED-1880
Home Furnishers—Interior Decorators
724-738 South Broadway
Los Angeles

TH
OMANCE.

LY LOVE
LACH.

Through
e Friend.
he Suit of
Who Re-
ng.

The death of
the great
ront brings
se of Daisy
cago heiress
oked no lit-
rest some-
years ago.
rbidden to
became the
olk and one
the English

years since
l and gifted
manner as
ty of face
Washington
her mother,
arbiter of
t, afforded
ld girl an
t once be-
l belle of
r admirers
cut. Hand-
r of a re-
amily.
er at once
each other
that every
lesumed it
Letter, who
ages for all
frowned on
ch. How-
the affair
letter, writ-
aisy Leiter
ey's family.
egarded as
ove letter.
pes for the
ting affec-
n it. Wal-
ter visiting

nd hard to
and Daisy
g Wallach
tain a mar-
e going to
cross into
ied before
now of it.
Wallach's
ian. Mrs.
mediately
pe.
earn of his
till the day
arrived.
He caught
o overtake
ivania sta-
That was
t meeting.
ran to his

ave come,"
fraid all I
ll be true."
come back
years. In
o Wallach,
t off to the
He served
n the Phil-
the latter
t, broad
ner than

ounted lit-
ma Leiter.
been mar-
ier second
e wife of
tinguished
d she had
r youngest
eared due
e Earl of
English
utitor. The
lder than
r and was
cenial cas-
nd. More-
the Eng-

esful. He
Washing-
It was
we match;
Earl was
e of young
es as was
s premа-
mely and
ke bearing
officer.
untess of
assively in
ish court.
three sons
the poor
husband's
America
ere mem-
revive.
the com-
illery. It
fairness,
art in the
the field
g of the
greatest
have at-
son will

remark-
e of the
e higher
She is
children,
inherited
earance.
army ca-

Woodson
rgest Ger-
the Kan-
to do its
od army.
have been
ral steps
eal farm-
adopting
e of these
-operation
he county.
ting his
ansas, so-
merchant
can, for
county.
ness man
mong the
e at once
umber of
rom vari-
These
es Center
to elim-
e county.
e farmer
, and he

will retain supervision over the whole organization. Their plea is co-operation, pure and simple. Where any farmer is found to have more acreage than he can handle it is proposed that the other farmers in the township shall help him with his excess land. All who are needed will join in the work, and they will share in the crop. The farms vary greatly in size, and it has happened often that the man with 160 acres has been unable to utilize all of it while his neighbor with only eighty acres has had some superfluous time on his hands. It is this situation the Woodson county organization intends to counteract. "No idle acre" is the rallying cry.

Farmers and bankers and merchants alike have joined in the movement. Mathews stated the other day that the three Yates County banks are putting their resources completely at the disposal of the farmers. The merchants are cutting their profits on seeds and other agricultural necessities to a minimum of profit. In the towns of Toronto, Yates Center and Neosho Falls there is virtually not a single vacant lot going unused; there are gardens everywhere.

One of the unusual sights in this county to be seen this spring for the first time is that of farmers busy in their fields on Sundays. Mathews, himself a church worker, has urged the farmers to put in every Sunday when the weather is suitable for work. To allow the loss of a single acre would be a bigger sin than to work on the Sabbath, he declares. The townfolk are taking the same attitude, too, and hoes and rakes are in use Sundays, as well as other days in the week. None of the ministers has opposed this step, and several unofficially have approved it.

Many of the large farm owners of the county are of German descent, more than a third probably. They have joined in the "no idle land" movement as whole heartedly as have the others. As a matter of fact, though they speak with a German accent and attend the German Evangelical Church, this is the least of the German affiliations of these folks. They are Americans in deed and ideals; good citizens who deal fairly with their neighbors and view their own fine farms with big, roomy houses and spacious barns. One of the largest hay dealers in the county, a man owning leases on thousands of acres, is Ernest Stockebrand, a German-American. He is just as ardent a worker in the defense campaign as is Ed Kimball, the largest stock raiser in the county and a man who came from England when a boy.

In other years Woodson county has depended almost entirely upon two crops—hay and corn. This will be a change this year. Acres of ground is being planted in feterita, kaffir and alfalfa, and the potato is receiving more attention than ever before. The crop prospects, on the whole are the best in several years, and with the increased efficiency in planting and harvesting record yields are probable. But of almost as much worth as these enhanced crops will be the spirit of co-operation that is being promoted among the farmers themselves, the realization that the interests of each one are the interests of all.

Dem'ts for the Bankers.

[San Antonio Express:] The commissioner of insurance and banking, Charles O. Austin, has issued a letter from Austin addressed to the State banks and bankers of Texas giving them advice as to banking business during war conditions. His conclusion is a number of don'ts to be observed by State banks, of which there are about 850 in Texas. Some "don'ts" included in Mr. Austin's letter follow:

"Don't rock the boat.

"Do not try to do all the business but permit your neighbor to share the same, realizing that if he shares the business he also shares the responsibilities and liabilities thereof.

"Do not be too free with credit. By following this rule you may be less popular, but you will have more money and people will have more respect for you.

"Do not expand the volume of your loans, but rather contract them, remembering 'safety first.'

"Make no loans without ample, solvent and realizable security.

"Make no long time loans, but keep your money where you can get it if you want to within a reasonable time.

"Do not permit speculators to do business with your bank. Drive them out.

"Do not pay high rates of interest for deposits, as such encourages looseness in granting credit in order to employ such deposits profitably.

"Do not borrow or rediscount if you can possibly help it, and if you are forced to do this, do as little of it as possible. It is dangerous to attending to encourage undue expansion of your own loans, and besides you can't pay 6 per cent. for money and lend it at 8 and 10 and make any profit out of the transaction."

Dogs and the Dye Pot.

[Philadelphia Public Ledger:] The Chinese sleeve dogs, called Pekinese, are so fashionable nowadays and fetch such high prices that breeders of them are making a lot of money in the business. Also dealers.

Unfortunately the dealers are not always honest, and it is just as well to avoid buying such dogs from street venders and other non-responsible persons. The animals may not be exactly what they seem.

The color especially desired for a Pekinese is a delicate shade of brown. Dogs of this kind are of various hues; but an unscrupulous dealer finds no serious difficulty in making them brown, to match any shade. He simply dips doggy into a pail of hydrogen peroxide a few times until his coat is well bleached and then dyes him, by like means, of the fashionable tint.

"Devil's Teapot" at It Again.

[Milwaukee Sentinel:] The big sink hole on the East Troy line of the interurban railroad in the town of Muskego, has taken another drop, thereby bringing to naught the work of a winter. All winter the section crews worked in filling the place and just as it had been leveled off to match the surrounding topography, presto, the big fill disappeared from sight. All the handy subterranean giant swallowed. At one time was one thousand trees with limbs and tops intact, several miles of old ties and some 2500 yards of earth and gravel, which had been dumped into the capacious maw.

This spot gave trouble when the railroad was being graded and John I. Beggs, then president of the company, christened it the "Devil's Teapot." It was thought that the "Devil's Teapot" had at last been filled to stay, but the magic disappearance of the trainloads of material fed into it has caused many to believe that the earth is hollow in that vicinity.

Whence?

OLD AMERICA IS EXCAVATED.

NEW TYPE OF PREHISTORIC HOUSE FOUND IN COLORADO.

Age of the Ruins Believed to be Over Six Hundred Years, but Though They Contained Symbolic Figures no Picture Writing was Found to Aid Historians.

[Washington correspondence of Boston Transcript:] A "new" type of a prehistoric building, possibly over six hundred years old, has recently been unearthed from the Mummy Lake group of mounds in the Mesa Verde National Park in Colorado. Announcement of the discovery of this dwelling under a deep covering of solid rock, debris and sage brush, has been made recently by Dr. J. Walter Fewkes of the Smithsonian Bureau of American Ethnology, who conducted the excavation.

Forty domiciliary rooms and four circular, ceremonial kivas were found on the ground floor of the two-story building, the rafters of the upper floors forming the beams for the second. A row of rooms to the north of the kiva showed evidences of a third story, which would probably have brought the original number of rooms to over fifty. To the south of the building was a great court, supposed to have been a dance place. The court, when excavated, was inclosed by the remnants of a wall.

Throughout the structure the masonry was of fairly good construction, but showed all of the characteristics of the work of cliff-dwellers. The joints were unbroken and corners were not properly bonded to the other walls. The ends and the sides of the stones adjoining each other were not hewn or cut flat, but the irregularity in the courses was overcome by chinking with thin spalls of stone set in mud. No trowel marks of the builders was found, but the prints of their hands are still to be seen.

Most of the stones used showed artificial dressing on the exposed faces, and many in the inner walls were marked with decorative figures, such as spiral and rectilinear figures, which, while symbolic, could not be regarded as inscriptions. As the people were not picture writers, they had no legends to aid the excavators. Dr. Fewkes made no attempt to excavate the great mounds in the adjoining cemetery, but an almost complete adult skeleton was found buried in one of the kivas. Dr. Fewkes also found a fine series of stone hatchets and mauls, generally grooved and polished, arrow-heads, spear points and pecking stones, a number of bone implements, three animal figures believed to have been idols, some pottery, and animal remains.

The building just excavated apparently is representative of a considerable region. According to Dr. Fewkes, the area now comprising Kansas, Utah, Colorado and New Mexico was inhabited in prehistoric time by Indians similar to those of any other region of North America, but their dwellings were different. This unique territory has therefore been given the name of "Pueblo culture area." It is the only aboriginal culture area where writing have determined the name, being distinguished from all others mainly by architectural characteristics, although the argricultural fact that these forebears of the American Indian cultivated maize or Indian corn aids in establishing their peculiarities.

"The immigrant clans that first peopled the Southwest built neither of dwellings nor pueblos," said Dr. Fewkes. "Consequently, this style of dwelling originated exactly where we now find them. When man first entered the Southwest, he knew little of the advantages of stone as a building material, for he built his hut of mud, and sticks, or possibly, skins of animals. The North American Indian became a stone mason as a result of a life in cliffs, and nowhere outside of the Southwest were buildings constructed by stone by the aborigines of the section north of Mexico. The prehistoric masonry in this region is a development which occurred before the advent of the white man. And yet, no European ever saw an inhabited cliff dwelling on the Mesa Verde, and no article of European manufacture has ever been found in the undisturbed debris of the rooms."

Concerning the new type of dwelling unearthed, Dr. Fewkes said there was every reason to believe that there were formerly as many buildings of this kind as there were cliff dwellings in the canyons—practically one hundred in number. He said that they seemed to have been arranged in groups near Mummy Lake, an artificial depression surrounded by an encircling ridge or wall, and undoubtedly used as a reservoir both for drinking and irrigation waters. The mound excavated stood near the government road at the southwest corner of the group area, and only a few steps from the rim of Soda Canyon. "It might well be called 'Far View House,'" said the excavator, "since the southern outlook is very fine, and from the upper rooms four States—Utah, Arizona, New Mexico and Colorado—may be seen."

Unlike some archeologists, Dr. Fewkes does not believe that the cliff-dwellers or the inhabitants of this pueblo were exterminated by their enemies, but rather that they migrated to the plains. As to the age of the dwellings on Mesa Verde, he believes that they date well within the beginning of the Christian era, regarding none of them older than 1000 A. D., although he thinks man lived in that locality for some time previous. In general the early man of this region is believed to have lived first in the cliffs, from which he moved to the open community dwellings on the plateaus before migrating to the valleys where his cliff culture is still apparent among the least modified living pueblos, such as the Hopi.

A LESSON FOR SERVANTS.

Mrs. James Russell Lowell Reorganized the Whole House Staff.

[Tit-Bits:] Princess Lazarovich-Hrebellanovich, who, when she came to this country, was taken under the wing of the then American Ambassador in London, James Russell Lowell, and his wife, relates, in "Pleasures and Palaces" (Nash,) an amusing story of the "exclusiveness" in those days of servants. One day Mrs. Lowell noticed a few uncovered inches in a corner of one of the rooms of the Embassy, which the furnishers, when laying down the carpet, had overlooked. As she possessed a piece of carpet sufficient to cover the bare spot on the floor, Mrs. Lowell rang for one of the men servants and asked him if he would kindly tack it down for her. "He drew himself up, distinctly offended in his pride.

"'I beg your pardon, your excellency,' he said, 'but it is not my place to do that. I will ring for Alfred.'

"Alfred appeared, and his answer to the same request was: 'I beg your pardon, your excellency, but it is not my place to lay carpets. I will call Charles.'

"And Charles came, with the same answer. Mrs. Lowell called up every male servant in the house, but one and all stuck their noses in the air and looked with disdain upon the humiliating hammer and tacks. She then had them stand in a row while she herself proceeded to nail down the small corner of carpet, and dismissed them from her service."

Wedding Stationery

All of the new innovations in Wedding Stationery consistent with good taste and correctness of form are now being shown at Little's, among them being the two panel effect with the announcement and "At Home" engraved on the same sheet, each in a separate panel.

The more conservative forms are also receiving much favorable attention this year, the large paneled sheet with wide margin is proving one of the best appreciated.

As we have our own shops for the production of Wedding Stationery we are exceptionally fitted to give you the best of work in the quickest time, but we recommend that you plan to allow from one week to ten days if possible.

It will be a privilege to show you our samples.

A. E. Little Company

Stationers—Engravers—Art Dealers

426 South Broadway

Our shop is filled with beautiful gift suggestions for the bride.

Little's 426 Broadway Los Angeles

AT LAST COMES THE TIME FOR QUICK ACTION
BARKER BROS. BIG "CONFIDENCE" SALE
WILL END SOON—SHARE IN IT NOW!

Brides-to-be—Brides-that-are—all others who also have homes to furnish or refurnish—your greatest home-outfitting opportunity calls you to Barker Bros.

The days of our Great "CONFIDENCE" SALE are numbered. Naturally, all you who are planning to buy furniture will wish to take advantage of the wonderful values which this event offers.

Plan to do your buying without delay! Make your selections THIS WEEK! Secure your share of the savings and benefits which are so generously made available to you now.

Just a Few of the Hundreds of Surprising Values to be Found Now Throughout Our Many Furniture Floors

MAPLE SWING, hand-woven double cane seat and back, 5 ft., finest of kind made; regular price $18.50; sale price..... **$12.35**

SWING CANOPY, green striped awning—worth many times its price in summer comfort; regular price $7.00; sale price..... **$4.75**

ARM ROCKER in Jacobean Oak, upholstered seat and back, massive frame, splendid bargain; regular price $18.00; sale price **$9.75**

REED SIDE ROCKER, Old Ivory, exclusive design, back and spring seat covered in cretonne; regular price $28.00; sale price..... **$14.95**

REED SETTEE, Old Ivory, cretonne covered loose cushion seat and paneled back—note price; regular price $47.25; sale price..... **$19.75**

ARM CHAIR, Colonial style, mahogany finish, upholstered spring seat and back—note reduction; regular price $26.50; sale price..... **$9.75**

ARM CHAIR AND ROCKER, antique oak, quaint tapestry, William and Mary design, upholstered seat and back; regular price $36.50; sale price..... **$22.00**

HALL CHAIR, Charles II design, Kenilworth oak, cane seat, high carved cane back, very stately; reg. price $44, sale price..... **$23.25**

CONSOLE MIRROR in solid mahogany, Adam design, cane panels, very ornamental; regular price $25.00; sale price.... **$15.50**

SEWING TABLE in solid mahogany, antique design, drop-leaves, two drawers, very attractive; regular price $21.50; sale price..... **$14.50**

COUCH in gray oak, soft and comfortable, covered in handsome tapestry, pillow head; regular price $60; sale price **$36.00**

Our windows will interest you. The thousands of offerings upon our floors will prove irresistible.

The right start in home-making is the one vital factor to home-making SUCCESS and HOME-HAPPINESS. The RIGHT furniture and the RIGHT furnishings plan is of the utmost importance.

Let your furniture be stylish, distinctive and beautiful. Above all, let it be GOOD. Let your rugs and draperies be attractive and harmonious. Let your equipment be dependable throughout your household.



The RIGHT furnishings will make you PROUD of your home, will make your home life a daily delight and will bind as long as you live the love-ties with which your home begins. START RIGHT. That is the IMPORTANT thing. You can make the RIGHT START AT BARKER BROS. The RIGHT furnishings are here. The KNOW-HOW is here. The PRICES here are RIGHT — surprisingly less now than regular.

Savings Up to One-fifth One-fourth, One-third and One-half!



$12.50 to $20 Art Lamps

Extra Special **$10** This Week Only

Our regular carved gold lamps so popular with home beautifiers. The unusually low prices and large variety makes this a sale of special importance; a chance to save practically half regular cost.

All Silk Lamp Shades Reduced!

—entire large stock **20% Saving** —beautiful artistic designs

Art Dept., Mezzanine Floor!

Living-room furniture—Bedroom furniture—Diningroom furniture—Hall furniture—Breakfast room furniture—Porch furniture—thousands of pieces specially priced NOW—buy while you may save.



Just a Few of the Hundreds of Surprising Values to be Found Now Throughout Our Many Furniture Floors

BED DAVENPORT, massive mahogany frame, covered in blue or mulberry velour, a "comfy" bed; regular price $77.00; sale price..... **$44.75**

OAK SETTEE in Charles II design, solid mahogany cane seat and back, elaborate carving and braces; regular price $155.00; sale price..... **$77.50**

TEA WAGON—a folding Service Wagon with four wheels and three shelves; regular price $16.50; sale price..... **$10.75**

DINING CHAIR, American Walnut, cane panel back spring seat, upholstered in blue leather; regular price $9.00; sale price.. **$6.75**

DINING TABLE, American Walnut, 8 ft. extension, 54 in., William and Mary design ($22.00 saved;) regular price $66.00; sale price..... **$44.00**

DINING TABLE, William and Mary design, 6 ft. extension; very refined and artistic; fine value; regular price $57.00; sale price..... **$36.75**

A Bedroom Suite in White Enamel

Very neat, simple and inexpensive for the young girl's room or the summer home. Plain lines with attractive little summery touches of cane paneling.

BED—formerly $21; sale price **$15.00**

DRESSER—formerly $31.50; sale price..... **$22.75**

DRESSING TABLE—formerly $22.00; sale price..... **$15.75**

CHIFFONIER—formerly $22.00; sale price..... **$15.75**

WRITING TABLE—formerly $17.50; sale price..... **$12.75**

Special Featuring of Cretonnes and Fancy Pillows:

This week Barker Bros. will make an especially attractive feature of beautiful Cretonnes and fancy Sofa Pillows which should prove of exceptional importance to every home furnisher considering the selection of such goods. The Cretonnes are shown in strikingly handsome patterns suitable for all home uses; the Pillows are in the latest cretonnes, silks, velours and tapestries. Qualities are dependable; values are unusually attractive.

Special Prices on Cretonnes from 25c a Yard Up



We call particular attention to our window display of the above, and also to the large stock in our Drapery Dept. On the second floor, be sure to see this important display before you make selections.

Cedar Chests for June Brides:

Nothing more appropriate or acceptable for the Bride than a cedar chest. Barker Bros. assortment embraces a wide range of styles, sizes and attractive low prices, from $12.50 up to $27.50.

Are You "House Hunting"

Our Rental Dept. will help you entirely without charge. You will find exactly what you need from our large list of unfurnished houses, bungalows and flats—the choice of the combined listings of nearly a hundred agents. Don't waste your time in promiscuous hunting. Come direct to Barker Bros. and be best suited without delay.

Regular $50 Wilton Rugs

The Popular 9x12-ft. Size

$39.75

These are remarkable values. A large selection to choose from; twelve beautiful patterns in old rose, tans and blues. The finest products of American looms of their kind and quality. An opportunity not to be overlooked.

Special for One Week Only!

Buy Wilton Rugs for YOUR home. They are the most durable and most satisfactory of all rug fabrics. You'll find the very best patterns and most beautiful colorings in Barker Bros. immense stock.

We carry the largest stock of rugs to be seen in any store west of Chicago. We can meet every need from most inexpensive to costliest qualities.

—Rug Dept., Second Floor—



Barker Bros

ESTABLISHED 1880

Complete Home Furnishers—Home Beautifiers

724 to 738 So. Broadway

Mail Order Service:

If you live out of town—anywhere in the great Southwest—you can make this store YOUR store with as much satisfaction as if you lived in Los Angeles. Our Mail Order Dept. will care for your wants intelligently and promptly.

We prepay transportation on any purchase to any railroad, express or parcel post point within 250 miles, and make liberal allowance beyond 250 miles anywhere in the world.

Wheel Vehicles for the Baby:

Keep your precious little one out in the sunshine and pure air. A GOOD baby carriage will invite the daily outdoor visit and relieve the mother. You will find nothing but GOOD carriages at Barker Bros.—the famous Sturgis collapsible and the wicker carriages in a wonderful assortment of styles, colors and prices. Values unapproached elsewhere.

Before selecting baby's carriage come in and see our immense variety.—Children's Dept., Mezzanine Floor.

Accommodating Credit:

We have successfully and most adequately met the credit needs of Southern California home furnishers for nearly forty years by our liberal and satisfactory methods of extending "time payments." We can help you in YOUR home furnishing by making credit terms particularly suitable to your individual requirements. Do not hesitate to see us about this matter.

Why? Why?

MUSIC FOR THE FILM DRAMA.

Asking the Impossible and Getting the Obvious—The Moral and Sentimental Effect of the Pianist's Sit-down on the Keyboard.

MOTION PICTURES have conquered the world, and it is probably true, as the great producers insist, that the film drama is yet in its infancy. It is certainly true that the music arranged for its accompaniment is in embryo, for nothing could be cruder. In fact, real music for the moving pictures simply does not exist, and the few suggestions thus far offered for the solution of the problem have proven unsatisfactory.

The picture music problem, simply stated, is this: Incidental music cannot be composed until the composer has seen the picture, and when the picture is ready for his observation, it is ready for production, and few producers are willing to hold it back until a composer has been found who can do the work properly. It is not enough for the composer to be told that the scene is laid in a coal mine in Pennsylvania, and that just as the Australian miner's little sister is about to be smothered, the washerwoman's daughter (or the rich mine owner's daughter, as the case may be—it depends upon the sociological convictions of the author) descends to his level and rescues the child, chopping her way out with an ax? The difficulty is that the composer must know how many feet of film will be occupied in picturing the coal mine and the workings thereof, before the child begins to smother, and how many feet of film will be occupied in the smothering before the lift appears and relief (calling for a different sort of music altogether,) is in sight. If the composer does not know these minute facts, imagine his consternation (and that of the audience) upon finding himself in the midst of a monotonous sweep of sorrow, indicating the steady labor of the miners, when the picture suddenly shows the girl approaching, and the immediate need for agitato runs is felt! A sharp jump to agitato, as it is now done is ludicrous, but unless the composers know just how much time is to be devoted to every action of the play, what can they do?

Of course there is a middle course which has often been upheld; that music faintly suggestive of a coal mine and its surroundings be arranged and that it is not required that there be pictorial music for the different scenes. But that idea is highly unsatisfactory. Even Wagner and Richard Strauss have felt the need to be pictorial. Strauss has a theme for every emotion and a musical phrase for every object, but he knows his plays before he composes. He knows every thought and every minute action of his characters before he writes a note.

In times to come, I have no doubt that the great composers of the day will give their attention to composing for pictures, just as some of our clever writers have gone in for writing film dramas. So far, however, no distinguished composer could risk writing for a picture which he has never seen. Up to the present the best we can do is to have an ingenious director and some fair musicians under him who can jump to "agito" when the picture calls for them; or better still, a man at the organ who is clever at improvising and who can produce on the second something suitable to what his eye observes upon the screen. An organ is a one-man orchestra, and while an organ in a moving-picture show is usually a horrible thing to listen to, still, it has the advantage of requiring only one man to do the improvising and it making a lot of noise.

It seems that there must be music during a film play. The silence would be unbearable. We would have time to think, and minds to think with, if our ears were not occupied, and we would therefore be better, less harsher critics. Thus far we have produced no moving-picture critics who are not impelled to be charitable. They are conscious of the difficulties of the business, and their disposition is to be optimistic. But were they giving an opinion of a legitimate performance, they would pronounce it, were it no better than the average film. Let Maude Adams, for example, do any one of the impossible things which the "best" moving-picture actresses do, and she would not have an ounce of mercy from the reviewers.

Recently at a performance of "Joan the Woman" in San Francisco, the orchestra played the "Marseillaise," and an eminent critic-playwright, spoke to me of the discrepancy, "absurd," he said. "The song wasn't even composed until centuries after Joan's death." But that is not the point. The play was depicting scenes of patriotism, and no matter in what age, the Marseillaise is the song per excellence of patriotism. So far as time is concerned, music has no anachronisms. Wagner's Tristan was composed in the nineteenth century, but the love song is applicable to the emotion in all ages, whether for the love of Romeo and Juliet, written some hundreds of years before the music was composed, or for some love story in years to come. It is simply an expression of a universal emotion. Whether Wagner's music expresses a feeling only possible to Tristan and Isolde is unanswerable.

For pictures of the comedy and slap-stick sort, if we must have music, which I am sure we should not, the best thing the improvisor can do is to dash up and down the keyboard, glissando, until somebody falls down hard, and then he simply hits on the piano. Most falls are represented by sitting on the keyboard, and I know of no better expression of disaster. When anything requiring resignation or a lofty spiritual attitude occurs in the picture, the poor pianist generally relies upon "The Rosary," which is always satisfying to an audience that is expected to feel noble and virtuous and sentimental.

Usually close upon the heels of resignation, however, there follows recompense. (In pictures, I mean, not in real life.) And of all emotions hard to express in music it is recompense. When the hero takes upon himself the burden of the girl's father's crime, there are a thousand things to be played—"The Rosary" a good league ahead of the rest; but when the discovery is made of the virtue of the young man, whether by a death-bed confession upon the part of the father, or through the sudden determination of the girl to tell the truth and have justice done, what music do we have then? Mendelssohn's wedding march is precipitate, because the hero feels in honor bound not to tell of his love until he has been cleared, and a march sounds like rubbing in the triumph, which a hero has too good taste to do; and so there is nothing left except a sort of fireworks display; and throughout the fireworks there must run a strain of some sickly sweet reminder of home life as it is lived in Arcady and Louisa M. Alcott.

Battle and noble sentimentality are the easiest things for the incidentalist to do. And children may be accompanied by the flowers that bloom in the spring, tra la, or a lullaby, as the age of the child requires. For battle there is always the tremolo octaves in the bass, while the "agito" in case of robbery are easy. But these things are obvious, and so is nobility; it is the subtle emotion which is hard to illustrate in music: shame and vanity and irony and such things. Fortunately, most emotions in film drama are of the obvious type; the sort that can be expressed in the face, and by panting and hand-twisting and that sort of thing. In fact, shame may be expressed quite simply by hanging one's head, but how accompany it on the organ?

Nothing could be less artistic than this incidental music, as we have it now, and the difficulties in the way of making it artistic are enormous. The amazing point is that it should be needed at all. We do not have it in stage drama, perhaps because it would interfere with the spoken word, but I cannot see the necessity for it in pictures. It certainly does not help the illusion, or if it does help it, such as in the booming of cannon by a violent thump in the bass, or the falling of a man downstairs by sitting on the piano, it is an abomination to anyone who has the slightest respect for the art.

Richard Strauss can make music express anything. But Richard Strauss is not composing for the films. And when he does he will have to see the pictures and have it timed, first.

We have got, somehow, into the habit of accompanying everything with music. And for no special reason. We use it for Shakespeare as well as for the pictures, and for church, too. There is no more reason for having music in churches than in playhouses, really, unless for the purpose already hinted at. Mozart is a great deal better in a concert hall than in a church. There is something so infinitely free and pagan and outdoors about Mozart that I never like to hear him in church. But the abuse of music is general—so general that one feels that the human breast is mostly savage, so thoroughly is it in need of soothing. We go to war to music, and pray to it, and dance to it, and eat to it, and paint house tops to it, and are buried to it. And why not be bored to it? Music is used as an accompaniment to all emotion. It is only the man to whom music is in itself an emotion who finds it difficult to bring himself to the universal point of view.

HOUSES EARTHQUAKE-PROOF.

Architecture Has Developed Structures Defying Plutonic Forces.

[New York Telegram:] The most characteristic phase of Peruvian architecture is found to be in the old city of Arequipa, which more than any other west coast city should be regarded as a home of culture in general, and therefore specifically a center from which control and direction of fine arts has proceeded.

The Peruvian "Tarrytown," we may call it, since the name Arequipa signifies in the Indian tongue, "Yes: rest here." But orderly processes of architectural development were rendered impossible in Arequipa, even more infeasible there than in other populous cities, mountain-built or on the Andean littoral.

Repeated and very violent earthquake shocks forbade such edifices as would have been stable enough in other lands to "rest here," or in security anywhere near the geosynclinal that follows the Andean coast line.

The cathedral at Arequipa, formerly more imposing than it is at present, is built of volcanic stone "in a style adopted," as a famous traveler writes, "after the earthquake in 1821, which laid most of the city in ruins, as a security against similar catastrophes."

Better than any other large building it represents the earthquake phase. It is an expedient complying with, while bravely protesting against, imperative demands of the plutonic forces; not towered and domed, like the cathedral and the Compania at Cuzco, but capped with spires in the fashion of the church of San Pedro in Lima.

A REAL "PROFESSOR."

Plays Billiards with His Thumb and Nose Instead of a Cue.

[University Missourian:] "Professor" Henry Lewis, who was here the other day, has a novel but effective way of playing billiards. "Professor" Lewis disdains to use a cue, depending upon his fingers, or his nose, for the necessary "English." Apparently there is no shot on the table which he cannot make with a snap of his fingers. He is 73 years old. At one time he was a baseball mathematician, and compiled baseball averages for the Dayton and Toledo (O.) papers.

"Raise the finger and pull down the thumb," says "Professor" Lewis. "That's the way it's done."

It sounds easy enough, but—try it yourself. As a matter of fact he has spent almost forty years learning to control billiard balls in this manner. One of his most spectacular shots is a draw from a ball held above the table by a spectator to the other ball on the table. In another shot he curved the cue ball in a circle around a hat placed on the table. "Professor" Lewis has played four men at a time, using only his fingers, and making 100 points to the total of fifty of the other players. He also plays one man, using his nose as a cue, and undertaking to make fifty points to his opponent's twenty-five.

History Repeating Itself.

[Detroit Free Press:] "What beautiful hands your daughters have."

"Yes. They're just like mine used to be when I had a mother to wash the dishes for me."

Heard on the Elevated.

[Boston Transcript:] First Young Thing: I started reading "Les Miserables" last night. It is very interesting.

Second Young Thing: Isn't it! I think it is Victor Herbert's masterpiece.

Music Luminaries.

(Continued from First Page.)

ager out to his own corral, she pointed out a strange looking animal that once might have been snow-white.

"But that, my dear Miss Love," explained the circus manager, "has been bought by us for lion meat."

However, Bessie obstinately contended that a bath and some food would put the creature into condition; so her wishes were followed, the Ince company purchased the horse, and instead of becoming lion meat, the animal is going in for art.

Economic Note.

The film comedian usually goes to work with the meter on. To be as funny as he can is apt to be fatal. The other day out at Universal City Frank Caffrey and Gail Henry, the village cut-ups, in a spirit of devilment "killed" a scene in "Cinderella," a comedy, by breaking everybody up, themselves included. Also they made a big army of spectators laugh so hard that Director Curtis declared himself in favor of collecting an extra two-bits from the crowd. Besides, as he justly remarked, a comedian is liable to waste half a dozen perfectly good ideas that way.

Very Genius-y.

The fact that motion picture people are equal to any emergency is no better demonstrated than by Vivian Martin and her director, George Melford, and the members of the Lasky company. Recently, one of the buildings at Camp Rincon, far up in the San Gabriel Canyon, caught fire the night before they were to start on their long automobile ride back to the studio. The fire was discovered at one of the cabins about 11 o'clock at night, and Miss Martin, Mr. Melford, Harrison Ford, Billy Elmer and Charles Ogle sounded cries of alarm. The value of their work can best be described by the story of one of the rescuing party: "We wrecked the cabin, but we certainly put out that fire."

DeMille Directing.

William C. DeMille has gone back to directing, and has Jack Pickford and Louise Huff in charge of a new Lasky production.

Understudied Uncle Sam.

An entire company of artillerymen in Hollywood turned out last week in answer to a signal inadvertently given by Hank Mann, who is making a new Foxfilm comedy. Mr. Mann was taking his scenes in a laundry, and needed an insert showing the laundry whistles blowing. He took four views of this, necessitating his working the whistle four different times.

Within fifteen minutes, men came running from all over the locality, in answer to the artilleryman's summons. Upon finding out the facts, they expressed a warm and sincere desire to murder Hank.

Picture Perfect Stuff.

Ruth Ann Baldwin, Universal director, has just begun work with Mignon Anderson and Leo Pierson in the leading roles, on a filmization of Margaret Widemar's story, "The Rose Garden Husband." It has a number of wonderfully beautiful rose garden scenes, being filmed in Pasadena. These scenes naturally rejoice the heart of S. S. (significantly translated "Steamship!") Norton, the talented cameraman.

Japanese Real Patriot.

Just as if there weren't enough patriotism in Ruth Ann Baldwin's extremely Yankee household, Miss Baldwin has just annexed a Japanese servant who fairly puts the "riot" in "patriotism."

"We made up our minds to move from a flat into a regular house," declares Miss Baldwin, "but we were a bit afraid Toyo, who is a treasure otherwise, wouldn't like it, on account of the garden. The first day we moved in, though, our fears proved us unworthy of Toyo's trust. 'Ver' good!' he exclaimed, 'you plant him plenty seed. We feed honorable sojer boys.' And that wasn't all. When we went down to warm up the automobile next morning, we found our faithful Toyo had already placed big flags on the machine, having purchased them himself."

Looks Serious for "Bernie."

Irene Yeager, the 3-year-old Bernstein star, is known familiarly as "Jimmy," much to her disgust.

Last week she raised her voice in protest, and Jack Pratt, the director, listened to her troubles sympathetically.

"If anybody calls you 'Jimmy' again, you can tell them they're fired," he assured her.

An hour later, Isadore Bernstein himself showed up.

"Hello, Jimmie!" he called out, and Irene swelled to her full height of three-foot nothing.

"Mr. Bernstein, you're fired!" she informed him.

TRAP FOR COCKROACHES.

Chicagoan Has Discovered Fondness of Insects for Strong Drink.

[Chicago Examiner:] The intemperate habits of stylopygii origentalis—otherwise cockroaches—making their habitat in the pressroom of the Criminal Court Building is going to lead to their destruction and thus prevent the further interruption of journalistic master-pieces concocted there if the diabolical plans of "Red," the City's News Bureau's most youthful reporter, are carried to success.

For a considerable while back a considerable portion of the roach family has made its home in the pressroom, gleaning a fat living from the succulent fibers of copy paper and discarded pinochle decks. Reporters who "cover" the criminal courts have become so familiar with their unwelcome guests that they can almost call them by name.

Yesterday "Red" was observed placing a bottle filled with a brownish liquid at the bottom of a telephone stand.

"What's the idea?" asked one of the newcomers.

"The stuff you see in that bottle," said "Red," "is just plain Clark street booze. If you've studied the habits of cockroaches, you'll know they're fond of strong, red licker. The cockroaches will go to the neck of the bottle, take a sniff and walk in. Then they'll drink so much they'll get soused. As the result they won't be able to find their way out again until we shake 'em out and kill 'em."

At a late hour last night it was reported that a regular Roman cockroach trap.

orgy was taking place in "Red's"

Trees for New Yorkers.

[Forest Leaves:] The New York Conservation Commission will have "approximately 10,000,000 trees available for forest planting upon State land and for sale to private land owners during 1917."

Jacoby Bros.

331-335 So. Broadway

We Hem All Linens Free.

Los Angeles "home" of Nemo Corsets

1875 42nd Anniversary

Anniversary Special

SUITS—COATS—DRESSES at Sensational Prices

—A summary of values that the largest, most exclusive houses could be proud of—the "cream" of all the purchases made by our Garment Chief whom we recently sent East for the express purpose of outdoing all previous efforts in securing worthy, yet underpriced, merchandise for "42nd Anniversary" sales in the garment section. Savings that really mean from one-third to one-half.



Smart Suits Priced in Three Groups:

Suits at $17.50

—Dressy silk suits for the warmer days, and the medium and light weight wool velours, gabardine and men's wear serge for general wear. Coats short or medium. Styles plain or semi-tailored. Many of the collars are large with points hanging over shoulder. Some collars of Khaki Kool or silk. Novelty pockets. Tailored models, plain or braid bound. Wanted street shades—plenty of navy. Sizes 16 to 44.

Suits at $23.75

—Every style detail according to the newest fashions is worked out. They are distinctively smart. The trimmings harmonize perfectly with the materials. The tailleured suits are made of best American serge. The novelty models are of gabardine, serge or velour. The sports suits of silk or wool Jersey and novelty plaids. There are many of the ultra-fashionable Oxford gray suits in this lot.

Suits at $28.50

—Copies of imported models made of the newest fabriques—gunniburl, tricotine, fancy weaves, gabardine, cheviot and serge. An immense assortment of 58 distinct models and hardly two suits alike. One particularly pretty model is of smoke tricotine with semi-fitted back and flare over hip; belt across front, and finished with dainty touches of embroidery work. Novelty skirt with wide flare and fancy pockets. Black, white and black checks, mixtures and plain colors.



Dresses in Most Bewitching Styles:

Dresses at $14.50

—There's big value in every one—dresses of taffeta silk, of crepe meteor, of crepe de chine, and of Georgette. Ever so many styles—the long, straight lines, Russian blouse, accordeon pleated, draped and smart sports models in coat effects. Colors rose, green, light blue, pearl, Copen, gold, mustard and navy. Only personal inspection can convince you of their exceptional beauty and worth.

Dresses at $19.50

—The keynote of fashion has been struck in these fine dresses for afternoon, street and sports wear. Not only are there models for average figures, but the wants of small women can be fully met. There are dresses of the Moyen Age embroidered in self—handsome Georgette dresses embroidered around skirt. Some have fancy blouses with large collars—others long tunic effect. Complete color and size range.

Dresses at $23.75

—Dresses that are so different—for in fact, they represent the usual very expensive lines. The silks are the best lustrous taffeta, crepe meteors, Georgette, etc. One dressy model of check taffeta in Copen and brown with blue Georgette sleeves and box pleated tunic. Others are in draped and straight-line effects. There are just 78 garments in the lot and every one distinctive.



The Most Wanted Coats for Now:

Coats at $12.50

—The roomy, comfortable coats for these chilly mornings and evenings—and at such a small price. Some are wide flare models of plaid zibeline; others high-waisted effects in poplin, velour and serge. Three-quarter and seven-eighths lengths. Many are belted models and have large novelty pockets, as shown in illustration above. Full range of sizes and all exceptionally well made.

Coats at $17.50

—Whether wanted for travel, sports or general wear, there is one in the lot to please your fancy. There are wool velours, wool jerseys, silk jerseys, taffeta silk, corduroy, gabardine and serge. Pockets that are practical yet add much to trimming effect. The color range is so great that you should easily find one to harmonize with your dress. You would consider any of them reasonably priced at fifty per cent. more.

Coats at $22.50

—Many of the ultra-exclusive models are numbered in this lot. Not many of them are alike. They include wool Jerseys, velour, feather-fluff, poplin, gabardine, fancy mixtures; also plaids and checks. Many are in the new military effects; others fancies and tailored styles. Large collars—some with over-collar of silk. Novelty pockets. Plain colors are Kelly, olive, brown, gold, chartreuse, gray, navy, also black.

Extra Special!—Newest Skirts at $5.75

—Some are dress, others sports models—but all distinctively new and underpriced. They include novelty stripes and checks, plaids and solid colors. Two fancy pockets; detachable belts. Every seasonable shade; also navy and black. (Third floor—Jacoby's.)

2nd Anniversary 1917

Los Angeles "home" of Butterick Patterns.

Jacoby Bros.

331-335 So. Broadway

Send us your Mail Orders.

Monday is the ... week of our "42'd Anniversary ... greatest and most successful ... history. We have made extraordinary ... to present our patrons the ... merchandise at big savings, and ... that new lots of goods is ... and daily. The ... ad are each distinctively ... be sure that you get to your store ... shopping trip ... week—it will pay.

Anniversary Special

Bags and Purses

—Bought for this event. Genuine ... Flat purses with back-strap handle—... seal or vachette leathers; also Morocco ... with metal or covered frames. Pleated ... or plain shapes. Main Floor—Jacoby's.

Anniversary Special

Ribbons, yd. 39c

... grounds in light or dark tones—combinations ... and blue. 5 to 6 inches wide. Special ... for hair ribbons. Much underpriced. Main Floor—Jacoby's.

Anniversary Special

Two special offerings in silk ... wear that will appeal to ... dressers.

Italian Silk Union Suits, $4.5...

—Made of the finest grade ... strong in texture that were a ... across the fabric, no thread would ... or broken. Choice of white or ... are discontinued styles of a big ... just a little more than half the ... price.

Women's Italian Silk Vests, at $1...

—Glove silk vests of unusually ... in regular and extra sizes. ... French-band tops. White or pink. ... the lot have slight imperfections. ... Floor—Jacoby's.)

Anniversary Special

A wonderful sample line of ...

...men's Neckwear, 50c

... pieces a beauty—and every ... include Georgette crepe in ... and colored—some extra large ... Lace trimmed, hemstitched ... tucked and embroidered in col... Also pongee silk, poplin and or... neckwear, embroidery and lace ... A few collar and cuff sets ... Georgette crepe in sports shades. ... priced.

...rgette Neckwear, 29c

... ample line of Georgette with ... -round or square. Others of ... organdy and linen. Some ... net jabots, and a few broad... (Main Floor—Jacoby's.)

Anniversary Special

To the "Girl Graduate and the ... values will be irresistible.

45-inch Embroid...ng, yard, $1.95

—Snowy white embroideries of ... inserts and edges in a score of ... near half what many of them ... Come early, Monday.

18-inch Flouncing ...ove) yard, 75c.

—The prettiest of embroidered ... flouncings described above. ... same fine quality as the wide ... values. (Main Floor—Jacoby's.)

Anniversary Special

Men's Tub Silk Shi... at $3.50

—The fine lustrous, tub-silk shirts ... best dressers will take pleasure in ... ing. Select line of the new stripe ... in washable colorings. Their superior ... and finish put them in the class of ... to-measure shirts. All sizes. (Main Floor—Jacoby's.)

Anniversary Special

...ildren's Lisle Socks, Pair, 15c

... shipment of 100 dozen go on sale ... They're wonderful values, and every ... of little tots should be interested ... are a highly mercerized lisle in ... with fancy roll-over tops or ... with roll-over tops. Sizes 4 ... Main Floor—Jacoby's.

A Glove ... —Monday

Women's Gun-M...ves, Pair, $2.00

—Just received them from the ... troubles. They are of imported ... sewn. Fancy embroidered backs. ...



Five Glove O... Free

—With every kid glove purchase of ... sary" we will give five 5c coupons, ... of white gloves, or be applied at ... gloves at slightly higher prices. ...

Anniversary Special

Notions

The wanted little things ... which no woman's sewing ... complete.

Belting, per yard, 10c

—Straight and curved; black or white ... stayed. Sizes 1½, 2, 2½ and 3 inches.

12 yards Cable Cord, 1...

—Soft and pliable; black or white ... 3m.

Assorted Buttons, doze...

—From a large coat button to a ... ming button—they're all in this lot. ... of colors. Very special.

P. F. C. Crochet Cotton, ...

—Per box of 10 balls. Best American ... rivals D.M.C. White or ecru. Numbers ...

Dress Shields, pair, 20c

—Gem No. 3—Kleinert's best make ... sells for more. Also Kleinert's ... and Omo No. 3. All of them ... (Main Floor—...

Anniversary Special

Draperies

Spring housecleaning is over ... brighten up the home a bit ... underpriced necessaries? ... made up free.

...quisette, per yard, 29c

... weave with ribbon border. 38 ... Choice of ivory or ecru.

...ored Voiles, yard, 35c

... lot of colorings—blue, yellow, pink. ... Nothing could be better for ... summer cottages.

...ed Marquisette, 50c

... and stripe patterns in all that ...

Filet Net, yard, 35c

... ecru. New designs. ... up to good advantage for ... curtains. ... Floor—Jacoby's.)

Special

...carts, at $5.00

...g for carrying on street car ...

... made throughout. Adjustable ... be folded or adjusted to any position. ... shown in accompanying illustration. ... you may purchase ... —Easy Payments ...



Sketched by Jacoby Bros.

Anniversary Special

2000 yds. Chiffon Taffeta at $1.19

—There could not be a silk announcement more startling.

—It is made possible only from the fact that our silk buyer is now in New York, and was most fortunate in this big purchase, and hurried them along for the third week of our 42'd Anniversary event.

—Your own good judgment will assure you that there will be a "stirring time" in our Silk Department, Monday. You'll be warranted in dropping every engagement you might have—and come.

—These beautiful, soft finished Chiffon Taffetas are the lustrous kind so much in demand this season. The color range includes every wanted shade—light, medium and dark blues and grays—green, beige, purple, tan, brown, Jasper, wine, gold, also black and white—and there are some two-toned effects.

Rich Silks at, yard, $1.49

—A big feature item in itself that would fill the department with patrons, for included are 40-inch silk Poplins of heavy quality in a range of desirable shades—36-inch Gros de Londres, fine, corded weave in twelve distinct shades, also black—and 33-inch Silk Broadcloth skirting in striped pattern.

Rough Weave Silks, yard, $2.25

—The handsome, much sought suiting silks, heavy in weight and rich in quality. White and natural color. All 36 inches wide. Much underpriced.

36-inch Fancy Silks, yard, $1.35

—Entrancingly beautiful will be your decision, for there are more than fifty distinct patterns in every color effect in stripes, plaids and figured patterns.

"Kayser" Jersey Silk, yard, $2.25

—Most famous silk of its kind in the world—a make that stands for everything that is "par excellence." Real knitted weave—select color range; also white and black. 36 inches wide.

40-inch Silk Poplin, yard, $1.95

—A fabrique that is always in favor and unlike just any other silk weave, for it is a silk and wool combination, always retaining its beauty and giving unlimited wear for suits or dresses. Complete range of street shades; also black.

New Pompadour Silk, yard, $2.25

—Made by Cheney Bros.—always a mark of excellence. Is a soft, chiffon taffeta weave in white or tinted grounds with handsome colored designs. Full yard wide. (Second floor—Jacoby's)

Anniversary Special

40-inch Pure Silk Georgette Crepe, yard, $1.09

—Another new shipment of those incomparable Georgettes that have been taking the city by storm at two previous sales during this Anniversary event. The same good, heavy weave. White, black and all the new shades. None sold to dealers, and we reserve right to limit quantity to a customer. (Main floor—Jacoby's)

Anniversary Special

Save from ⅓ to ½ on Genuine Goura

—A brand new shipment of Goura with the Victoria "crown-tip."

—An announcement very much out of the ordinary for every woman knows how expensive it usually is.

—It will be our good fortune Monday to offer this genuine Goura at prices that will really save you from one-third to one-half. The assortment consists of small and large sprays in natural color. Some of the very large and cluster pieces range up to $27.50—but the special feature will be one lot of 12 dozen pieces.

Priced Special at $1.45

—as also four other lots at $2.45, $2.95, $3.95 and $4.95. (Second floor—Jacoby's)

Anniversary Special

Guaranteed Taffeta Petticoats $2.45

—They're the famous "Fitrite" make and sold under a liberal guarantee.

—You don't know of another make at the same price sold under the same conditions.

—Bought specially for the "Anniversary" and are less than what such good petticoats usually sell for. All of the wanted changeable colorings. Choice of two different styles of flounces. All lengths.



"Fitrite" Petticoats $4.50

—Made of a high-grade all-silk taffeta in two-tone effects and plain colors of black and emerald. Ruffled, pleated or tucked flounces. Wonderfully well made. The tones are those that will match nicely with your new suit. (Main Floor—Jacoby's)

Anniversary Special

Lace Flouncings Yard 50c

—4 to 18 inches wide—just what you want for your "underthings." White, ecru, cream and black Chantilly laces, Oriental net tops, and black net tops, embroidered in colored French-knot effects.

12-yd. Bolt Lace 47½c

—French and German Val. laces in 12-yard bolts. ½ to 1-inch widths. A variety of desirable patterns. (Main floor—Jacoby's)

Anniversary Special

Lingerie Petticoats for the June Bride



—The fluffy, dainty, lacey garments so necessary to every bridal trousseau—and yet underpriced, for quality. Yards of lace and insertion are used in the trimming and prices range from $3.50 to $7.50.

Our Leader at $3.50

—Made full flare, with 14-inch flounce. Trimmed with lace insertion and organdy medallions. Finished with bows of ribbon.

Note—Our lines of white petticoats are most complete, and there are wonderful values at $1.00, $1.50 and $1.95. (Balcony—Jacoby's)

Anniversary Special

The Famous "Fitrite" Corsets $1.25

—Two excellent models at this price. One an athletic topless model of white or pink coutil with 2-inch elastic banding at top, with free hip space. The other a medium bust and hip model in a pink or white fancy corset material.

Percale Breakfast Sets at $1.19

—Plain pink or blue percale—also some light figured. Made with scallops at neck, sleeve and bottom. Also pink and blue check ginghams in regulation coat style. Balcony—Jacoby's.

Anniversary Special

Every mother just loves to see her baby well dressed—this time she may, without economizing in her own purchases.

Infants' Cashmere Coats

(Underpriced as Samples)



Lot 1—at choice, $2.95

—The daintiest of baby garments—so soft and fine and particularly well made. All have wide embroidered collars. Good cashmere. Long models only.

Lot 2—at choice, $4.95

—Long or short cashmere coats for "wee" babies and up to 2 years. Some are dainty smocked models. All have wide, hand-embroidered collars.

EXTRA SPECIAL!

Boys' "Stonewall" Tub Suits 69c

—Well made wash suits in two-piece style. Plain or check ginghams; also plain blue chambray and plain white repp. Ages 2 to 8 years. They're much underworth. (Fourth Floor—Jacoby's)

Penrod and Sam.

(Continued from Fourteenth Page.)

away to catch his meaning. Sam shouted, "Can't hear you," and Herman replied, but still unintelligibly; then, upon Sam's repetition of "Can't hear you," Herman waved his arm in farewell, implying that the matter was of little significance, and vanished. But if they had understood him, Penrod and Sam might have considered his inquiry of instant importance, for Herman's last shout was to ask if either of them had noticed "where Verman went."

EXPERIMENT WITH WHITE CAT

Verman and Verman's whereabouts were, at this hour, of no more concern to Sam and Penrod than was the other side of the moon. That unfortunate bonded prisoner had been long since utterly effaced from their fields of consciousness, and the dark secret of their Bastille troubled them not—for the main and simple reason that they had forgotten it.

They drifted indoors, and found Sam's mother's white cat drowsing on a desk in the library, the which coincidence obviously inspired the experiment of ascertaining how successfully ink could be used in making a clean white cat look like a coach dog.

At the conclusion of their efforts, it was thought safer to drop the cat out of the window before anybody came, and, after some hasty work with blotters, the desk was moved to cover certain sections of the rug, and the two boys repaired to the bathroom for hot water and soap. They knew that they had done nothing wrong, but they felt easier when the only traces remaining upon them were the less prominent ones upon their garments.

These precautions taken, it was time for them to make their appearance at Penrod's house for dinner, for it had been arranged, upon petition, earlier in the day, that Sam should be his friend's guest for the evening meal. Clean to the elbows and with light hearts, they set forth. Arrived at their adjacent destination, they found Miss Margaret Schofield just entering the front door.

"Hurry, boys!" she said. "Mamma came home long before I did, and I'm sure dinner is waiting. Run on out to the dining-room and tell them I'll be right down."

As they obeyed, she mounted the stairs, humming a little tune and unfastening the clasp of the long, light-blue military cape she wore. She went to her own quiet room, lit the gas, removed her hat, and placed it and the cape upon the bed. Then, turning out the light, she went as far as the door. Being an orderly girl, she returned to the bed and took the cape and the hat to her clothes closet. She opened the door of the sanctuary, and, in the dark, hung her cape upon a hook and placed her hat upon the shelf. Then she closed the door again, having noted nothing unusual, though she had an impression that the place needed airing. She descended to the dinner table.

THE VOICE FROM THE NIGHT.

The other members of the family were already occupied with the meal, and the visitor was replying politely, in his nonmasticatory intervals, to inquiries concerning the health of his relatives. So sweet and assured was the condition of Sam and Penrod that Margaret's arrival from her room meant nothing to them. Their memories were not stirred, and they continued eating, their expressions brightly placid.

But from out of doors there came the sound of a calling and questing voice, at first in the distance, then growing louder—coming nearer.

Oh, Ver-er-man! O-o-o-oh, Ver-er-ma-a-an!"

It was the voice of Herman.

"Oo-o-o-oh, Ver-er-er-ma-a-a-an!"

And then two boys sat stricken at that cheerful table and ceased to eat. Recollection awoke with a bang!

"Oh my!" Sam gasped.

"What's the matter?" said Mr. Schofield. "Swallow something the wrong way, Sam?"

"Ye-es, sir!"

"Oo-o-o-oh, Ver-er-er-ma-a-an!"

Penrod, very pale, pushed back his chair and jumped up.

"What's the matter with you?" his father demanded. "Sit down!"

"It's Herman—that colored boy lives in the alley," said Penrod hoarsely. "I—expect—I think——"

"Well, what's the matter?"

"I think his little brother's maybe got lost, and Sam and I better go help look——"

"You'll do nothing of the kind. Sit down and eat your dinner."

In a palsy, the miserable boy resumed his seat. He and Sam exchanged a single dumb glance; then the eyes of both swung fearfully to Margaret. Her appearance was one of sprightly content, and, from a certain point of view, nothing could have been more alarming. If she had opened her closet door without discovering Verman, that must have been because Verman was dead and Margaret had failed to notice the body. (Such were the thoughts of Penrod and Sam.) But she might not have opened the closet door. And whether she had or not, Verman must still be there, alive or dead, for if he had escaped he would have gone home, and their ears would not be ringing with the sinister and melancholy cry that now came from the distance, "Oo-o-ah, Ver-er-ma-an!"

VERMAN WAKES UP.

Verman, in his seclusion, did not hear that appeal from his brother; there were too many walls between them. But he was becoming impatient for release, though, all in all, he had not found the confinement intolerable or even very irksome. His character was philosophic, his imagination calm; no bugaboos came to trouble him. When the boys closed the door upon him, he made himself comfortable upon the floor and, for a time, thoughtfully chewed a patent-leather slipper that had come under his hand. He found the patent leather not unpleasant to his palate, though he swallowed only a portion of what he detached, not being hungry at that time.

Naturally, he fell asleep. And toward the conclusion of his slumbers, he had this singular adventure: a lady set her foot down within less than half an inch of his nose—and neither of them knew it. Verman slept on, without being wakened by either the closing or the opening of the door. What did rouse him was something ample and soft falling upon him—Margaret's cape, which slid from the hook after she had gone.

Enveloped in its folds, Verman sat up, corkscrewing his knuckles into the corners of his eyes. Slowly he became aware of two important vacuums—one in time and one in his stomach. Hours had vanished strangely into nowhere; the game of bonded prisoner was something cloudy and remote of the long, long ago, and, although Verman knew where he was, he had partially forgotten how he came there. He perceived, however, that something had gone wrong, for he was certain that he ought not to be where he found himself.

White-folks' house! Not thrice in his life had Verman been within the door of the White-folks' house, and, above all things, he felt that it was in some undefined way vital to him to get out of White-folks' house unobserved and unknown. It was in his very blood to be sure of that.

Further than this point, the processes of Verman's mind became mysterious to the observer. It appears, however, that he had a definite (though somewhat primitive) conception of the usefulness of disguise, and he must have begun his preparations before he heard footsteps in the room outside his closed door.

APPARITION FROM THE CLOSET.

These footsteps were Margaret's. Just after Penrod had been baffled in another attempt to leave the table, Margaret rose and patted her father impertinently upon the head.

"You can't bully me that way!" she said. "I got home too late to dress, and I'm going to a dance. 'Scuse!"

And she began her dancing on the spot, pirouetting herself swiftly out of the room, and was immediately heard running up the stairs.

"Penrod!" Mr. Schofield shouted. "Sit down! What is the matter with you tonight?"

"I got to go," gasped Penrod. "I got to tell Margaret sumpthing."

"Well, it will keep till she comes downstairs. You sit down till this meal is finished."

Penrod was becoming frantic.

"I got to tell her—it's sumpthing Sam's mother told me to tell her," he babbled. "Didn't she, Sam? You heard her tell me to tell her; didn't you, Sam?"

Sam offered prompt corroboration.

"Yes, sir; she did. She said for us both to tell her. I better go, too, I guess, because she said——"

He was interrupted. Startlingly upon their ears rang shriek on shriek. Mrs. Schofield, recognizing Margaret's voice, likewise shrieked, and Mr. Schofield uttered various sounds, but Penrod and Sam were incapable of doing anything vocally. All rushed from the table.

Margaret continued to shriek, and it is not to be denied that there was some cause for her agitation. When she opened the closet door, her light-blue military cape, instead of hanging on the hook where she had left it, came out into the room in a manner which she afterward described as "a kind of horrible creep, but faster than a creep." Nothing was to be seen except the creeping cape, she said, but, of course, she could tell there was some awful thing inside of it. It was too large to be a cat and too small to be a boy; it was too large to be Duke, Penrod's little old dog, and, besides, Duke wouldn't act like that. It crept rapidly out into the upper hall, and then, as she recovered the use of her voice and began to scream, the animated cape abandoned its creeping for a quicker gait—"a weird, heaving flop," she defined it.

SAM'S PRESENCE OF MIND.

The thing then decided upon a third style of locomotion, evidently, for when Sam and Penrod reached the front hall, a few steps in advance of Mr. and Mrs. Schofield, it was rolling grandly down the stairs.

Mr. Schofield had only a hurried glimpse of it as it reached the bottom, close by the front door.

"Grab that thing!" he shouted, dashing forward. "Stop it! Hit it!"

It was at this moment that Sam Williams displayed the presence of mind which was his most eminent characteristic. Sam's wonderful instinct for the right action almost never failed him in a crisis, and it did not fail him now. Leaping to the door, at the very instant when the rolling cape touched it, Sam flung the door open—and the cape rolled on. With incredible rapidity and intelligence, it rolled, indeed, out into the night.

Penrod jumped after it, and the next second reappeared in the doorway holding the cape. He shook out its folds, breathing hard but acquiring confidence. In fact, he was able to look up in his father's face and say, with bright ingenuousness:

"It was just laying there. Do you know what I think? Well, it couldn't have acted that way itself. I think there must have been sumpthing kind of inside of it."

Mr. Schofield shook his head slowly in marveling admiration.

"Brilliant—oh, brilliant," he murmured, while Mrs. Schofield ran to support the enfeebled form of Margaret at the top of the stairs.

MRS. SCHOFIELD EXPLIANS.

In the library, after Margaret's departure to her dance, Mr. and Mrs. Schofield were still discussing the visitation, Penrod having accompanied his homeward-bound guest as far as the front gate.

"No, you're wrong," said Mrs. Schofield, upholding a theory earlier developed by Margaret, that the animated behavior of the cape could be satisfactorily explained on no other ground than the supernatural. "You see, the boys saying they couldn't remember what Mrs. Williams wanted them to tell Margaret, and that probably she hadn't told them anything to tell her, because most likely they'd misunderstood something she said—well, of course, all that does sound mixed-up and peculiar, but they sound that way about half the time, anyhow. No; it couldn't possibly have had a thing to do with it. They were right there at the table with us all the time, and they came straight to the table the minute they entered the house. Before that, they'd been over at Sam's all afternoon. So it couldn't have been the boys."

Mrs. Schofield paused to ruminate with a little air of pride, then added: "Margaret has often thought—oh, long before this—that she was a medium. I mean—if she would let herself. So it wasn't anything the boys did."

Mr. Schofield grunted.

"I'll admit this much," he said. "I'll admit it wasn't anything we'll ever get out of 'em."

And the remarks of Sam and Penrod, taking leave of each other, one on each side of the gate, appeared to corroborate Mr. Schofield's opinion.

"Well, g'-night, Penrod," Sam said. "It was a pretty good Saturday, wasn't it?"

"Fine," said Penrod casually. "G'-night, Sam."

(Copyright, 1917, by The Wheeler Syndicate, Inc.)

"Times"-Universal.

WAR PREPARATION VIEWS MAKE UP ABSORBING FILM.

MANY and varied are the angles on the war situation glimpsed in the current issue of The Times-Universal Animated Weekly. The film is probably the most interesting yet devoted to this all-absorbing theme. The cameramen apparently are gaining every week in their ability to trace the high lights of the war, as they become more accustomed to the contours and scope of the mobilization and preparedness happenings.

Views from all parts of the country make up the various episodes. No more deeply appealing happening from a national standpoint is shown than the section of film devoted to the pilgrimage of the French and British commissioners to Mt. Vernon to do honor to Washington. Marshal Joffre, Hon. Arthur James Balfour, Secretary of the Navy Daniels and Secretary of State Lansing and Gen. Scott are revealed in close-ups.

Another episode showing the ties which are linking the allied nations and America is the greeting tendered the arrival of the sea fighters of France at Norfolk, Va.

Los Angeles furnishes some excellent views of the response of the patriotic young men to the colors. In the Middle West the work of preparation is seen in a spirited sham battle on the shores of Lake Michigan between the Naval Reserves and the militia. In New York one beholds the parade of the Home Defense Guard, 17,000 strong. Under the caption "Orphans make fine soldiers" is shown the annual exhibition drill of the cadet corps of the Hebrew Orphan Asylum.

The seizing of firearms of unnaturalized Germans and Austrians also is an interesting section of film, secured in Los Angeles.

SOCIETY BUDS, TOO.

Lighter in spirit are the views from Texas, which furnish the interesting information via the screen that society debutantes are undergoing a rigorous course of training in an aviation school. "A whirring propeller doesn't scare them." "Up and away!"—these are subtitles that give some idea of this novelty.

Another striking picture of what women are doing is furnished in the part of the film showing Dora Rodrigues of Universal City, beginning her transcontinental walk in an effort to enlist 40,000 men for the United States army and navy.

There are excellent flashes of the preparation of ammunition for Uncle Sam's use, and speedily-constructed wooden ships to foil the U-boats.

A bit of sensation and mystery is furnished in the view of an unexplained blaze in a big grain elevator.

Practically the only picture that does not touch on some phase of the war is a glimpse of a picturesque ceremony of the Mystic Shriners at El Centro.

Mine Hunting is His Job.

[New York Sun:] Arthur Hasdley, whose specialty is shooting the contact horns, or triggers, of German mines, arrived the other day from a British port to rest up after two years' service in rolling trawlers, capturing or destroying mines. He is equipped with an artificial jawbone, a silver brace that takes the place of a piece of bone in his left leg and has lost three fingers of his left hand.

He got the worst of his wounds when he was a mine sharpshooter aboard the trawler Grace McRae in December, 1914. The boat hit a mine and when Hasdley came to the surface the Grace was descending in showers of wood and steel and iron. He found a piece of wreckage big enough to support him and was picked up several hours later and sent to the hospital.

Three months ago he was blown up with the trawler Commodore Bradford when it struck a mine. He will return to the mine hunt within a few months.

Help the Farmer.

[Portland Oregonian:] Another way in which the tired business man can serve his country this year will be by planning to take his vacation on a farm, and timing it so that he can be of use in getting in the hay and threshing the grain. So far as he is seeking exercise for his flabby muscles and outdoor air for the little-used recesses of his lungs, farm work presents all the advantages of hiking and is far superior to an automobile trip, while as a genuine contribution to our preparedness it is not far behind a season of training in a military camp. Their efforts as individuals may not be individually prodigious, but taken all together they will count. The matter of wages ought to be capable of adjustment among friends, and anyway the citizen who is looking for an economical way to spend part of the summer can afford to be liberal. Who knows that he might not be laying the foundation for a substantial movement back to the soil?

Origin of a Notable Phrase.

[Indianapolis News:] Charles Cotesworth Pinckney first used the phrase, "Millions for defense, but not one cent for tribute." Sent as peace envoy to France in 1797, he was told that only a payment of money, to be called a "loan," would make the directory of France cease violating American rights on the sea. "War be it, then," he replied. "Millions for defense, but not one cent for tribute." A little later Napoleon Bonaparte came into power as first Consul of France, and seeing the folly of provoking war with America, he treated this country with fairness. War, which had really begun, quickly ceased. Pinckney's phrase was used again by Capt. Decatur in his dealings with Algeria, a country which, early in the nineteenth century, tried to make American ships pay for the privilege of sailing the Mediterranean Sea unmolested.

To Kiss All Recruits.

[Spokane Spokesman-Review:] Hood River High School girls who are members of the local chapter of the Girls' Honor Guard are doing their bit toward helping naval recruiting officers. As Clifford McDonald, Lee Spaulding, William Tollman and Howard Wildens, high school boys, naval recruits on the way to Portland, were boarding the train a bevy of the schoolgirls kissed each of the boys good-by. The girls have announced that they will kiss all recruits.

Limericks Coming in.

[Minneapolis Journal:] The London Spectator states that the war has brought the old-fashioned limerick into fashion once more. The Spectator gives the following excellent example of what the real limerick should be:

There were some young ladies of Birmingham;
I've heard a sad story concerning 'em.
They stuck needles and pins
In the right reverend shins
Of the bishop engaged in confirming 'em.

THE PEN

Literature and Art — New Books Book News

CONDUCTED BY GORDON RAY YOUNG.

THE PRESS

BUTLER SAID POSTERITY MIGHT VINDICATE HIM—AND IT DID.

Impious Cynic of Victorian Days, the "Enfant Terrible" of Church, Science and Literature, Hailed by Critics, Who, Butler Foresaw, Would be Not Better than Those Who Damned His Books as Past as He Could Write Them.

THE NOTEBOOKS OF SAMUEL BUTLER. Selections Arranged and Edited by Henry Festing Jones. Introduction by Francis Hackett. E. P. Dutton & Co., New York.

SAMUEL BUTLER'S fame grows like a snowball that some impish youth has shied at a parson tolling along an Alpine mountainside—it is tumbling, rumbling, roaring down the steeps of posterity, a veritable avalanche of fame, and if the parson persons who were his contemporaries and at whom he shied many missiles, hot rather than of the snowball temperature, were alive they would be aghast, apoplectically wrathy, that the world should prize the writings of an impious cynic.

Butler was a recluse as well as a lone figure in his day (1835-1902;) he was the son of a parson and prepared himself to enter the church, but doubted the efficacy of infant baptism, and so lost his own soul as well as the chance to save others; but he wrote "Erwhon," as well as "The Way of All Flesh," so it profits the world much that Butler did not take the short cut to heaven. But of all his writing his "Note-books" are the most interesting (a new edition of which has just appeared)—not the most interesting to read continuously, perhaps, but to dip into and doze over. The notes were made throughout Butler's life. "One's thoughts fly so fast that one must shoot them; it's no use trying to put salt on their tails," he said, and went gunning.

They are not suited for continuous reading. In practically every one he takes the reader up to a high mountain and shoves him off—gives him the impetus that hurls his thoughts through space in tumbling gyrations of fancy.

Cutting, incisive, whimsical, penetrating—Samuel Butler was all of that, and more. "How holy people look when they are seasick!" he exclaims. Imagine—but it can't be done by the youngsters who are reading books and doing the imagining these days—but imagine how a congregation would feel if some obscure member arose and made that or a similar comment just as the contribution plate was started on its rounds, and one can have a fair, but inadequate, conception of the commotion that his heretical remarks, barbed like a Malay's darts, had on the circumspect and studiously holy-looking congregation memorialized as the Victorians.

Of himself he says: "I am the 'enfant terrible' of literature and science. If I cannot, and I know I cannot, get the literary and scientific bigwigs to give me a shilling, I can, and I know I can, heave bricks into the middle of them." And he did. Also into the middle of the righteous.

Listen to his apology for the devil: "It must be remembered that we have heard only one side of the case. God has written all of the books."

On marriage he expressed himself that "the question of marriage or nonmarriage is only the question of whether it is better to be spoiled one way or another."

Butler was a good hater. Tennyson, Walter Pater, Matthew Arnold—all the bigwigs, as he called them, of his day—were disliked. But a paragraph in which he paid his disrespects to Renan is about as strong as even Butler could go. In referring to an article published in the London Times, "of the worst Times kind, and that is saying much," he remarks: "It appears he whines about his lost faith and professes to wish that he could believe as he believed when young. No sincere man will regret having attained a truer view concerning anything which he has ever believed. And then he talks about the difficulties of coming to disbelieve the Christian miracles as though it were a great intellectual feat. This is very childish. I hope no one will ever say I was sorry when I found out that there was no reason for believing in heaven and hell. My contempt for Renan has no limits. (Has he an accent to his name? I despise him too much to find out.)"

Such remarks may offend the polished ear, one that aches for the amenities of criticism; but there is too much humming and hawing, begging pardon and smirking among essayists and critics—they probably soften their blows because they shrink from having ungloved fists returned to their own faces. But Butler did not smirk; he did not pad phrases to soften blows, and he did not beat the devil around a stump.

He felt that posterity would vindicate him. "If my books succeed after my death," he wrote, "which they may or may not, I know nothing about it—anyway, if they do succeed, let it be understood that they failed during my life for a few very obvious reasons of which I was quite aware, for the effect of which I was prepared before I wrote my books, and which on consideration I found insufficient to deter me. I attacked people who were at once unscrupulous and powerful, and I made no alliances. I did this because I did not want to be bored and have my time wasted and my pleasures curtailed. I had money enough to live on, and preferred addressing myself to posterity rather than to any except a very few of my contemporaries. . . . Posterity will give a man a hearing; his own times will not do so if he is attacking vested interests, and I have attacked two powerful sets of vested interests at once (the church and science.) What is the good of addressing people who will not listen? I have addressed the next generation and have therefore said many things which want time before they become palatable. Any man who wishes his work to stand will sacrifice a good deal of his immediate audience for the sake of being attractive to a much larger number of people later on. He cannot gain this later audience unless he has been fearless and thoroughgoing, and if he is this he is sure to have to tread on the corns of a great many of those who live at the same time with him, however little he may wish to do so. He must not expect these people to help him on, nor wonder if, for a time, they succeed in snuffing him out. It is part of the swim that it should be so. Only, as one who believes himself to have practiced what he preaches, let me assure anyone who has money of his own that to write fearlessly for posterity and not get paid for it is much better fun than I can imagine its being to write like, we will say, George Eliot and make a lot of money by it."

It would hardly be fair to say that there is much "unconscious humor"—he coined the phrase—in Butler; he was probably aware of all the subtleties and twists, as much so as G.B.S., but one is likely to get so in the mood of chuckling as he passes from paragraph to paragraphs that one will expect, even perceive and enjoy, a chuckle where Butler probably did not intend to leave the imprint of whimsy. He was a serious-minded fellow and, like most people of literary importance, most serious when witty, though not always was he after the effect of a smile. Andrew Lang complained that Butler's humor was "strained;" and Butler retorted that Lang's "needed straining."

Of the writing of his own books, Butler says: "I never make them—they grow; they come to me and insist on being written, and on being such and such. I did not want to write 'Erwhon;' I wanted to go on painting and found it an abominable nuisance being dragged willy-nilly into writing it. So with all my books—the subjects were never of my own choosing; they pressed themselves upon me with more force than I could resist. If I had not liked the subject I should have kicked, and nothing would have got me to do them at all. As I did like the subjects, and the books came and said they were to be written, I grumbled a little and wrote them."

A wonderful fellow, wise with uncanny perception, and from the choicest of his notes cannot be excluded one addressed "To Critics and Others" (which would today be called "free verse," but, as "free verse" wasn't discovered until recently, of course, Butler could not have used it.) There are, unfortunately, people who will need to read this over several times before they get anything like its full significance—its penetration goes cynically to the heart of human nature. He cries:

"O critics, cultured critics!
Who will praise me after I am dead,
Who will see in me both more and less than I intended,
But who will swear that whatever it was it was all perfectly right;
You will think you are better than the people who, when I was alive, swore that whatever I did was wrong
And damned my books for me as fast as I could write them;
But you will not be better, you will be just the same, neither better nor worse,
And you will go for some future Butler as your fathers have gone for me.
Oh! How I should have hated you! But you, Nice People!
Who will be sick of me because the critics thrust me down your throats,
But who would take me willingly enough if you were not bored about me,
Or if you could have the cream of me—and surely this should suffice:
Please remember that, if I were living, I should be upon your side
And should hate those who imposed me either on myself or others;
Therefore, I pray you, neglect me, burlesque me, boil me down, do whatever you like with me,
But do not think that, if I were living, I should not aid and abet you.
There is nothing that even Shakespeare would enjoy more than a good burlesque on Hamlet."
—And Butler meant every word of it.

BOOKS OF FICTION.

"Peter Sanders, Retired."

"Peter Sanders, Retired," by Gordon Hall Gerould (Charles Scribner's Sons,) is a laggard book, dully dealing with a cultured gambler, ousted from his Gotham palace and wandering about the world, some of the time under an alias, to escape his reputation. The plot is hinged on a thousand coincidences, which swing right and left, extended to such an absurdity that the only young man Sanders knows is the young man to whom the young lady he meets on board ship is engaged. The frail plot circles about the way this young man swindles Sanders out of $10,000 to retrieve gambling losses, and the way he returns it. The book is largely a series of incidents, dawdling along, stopping every paragraph or two to emphasize Sanders's wistful melancholy and boredom.

"Grapes of Wrath."

Boyd Cable too obviously had the American market in his mind's eye when writing "Grapes of Wrath" (E. P. Dutton,) for, though it is a graphic war story, based on the Somme drive, the pampered, petted Kentuckian in the Stonewall regiment is a jarring, false character, and the sentimental conclusion in which the Kentuckian suddenly remembers his southern accent tends to establish very definitely that Mr. Cable had best burnish his sincerity and stick to straightaway narrative, leaving the sentimental aspects of those with a touch more deft. For in straight narrative Mr. Cable is splendid. He describes war as it is fought, fastening interest on four characters, two of whom are killed and two wounded, carrying them through eves of battle, up and over the parapets on headlong charges, down into the enemy's trenches; he shows many phases of the service, artillery, infantry, machine guns and the Red Cross, all in action, firing or under fire; he shows the grenadiers flinging their bombs, frantic men cutting flesh with steel, and the jocular humor of men tiptoed on the verge of death.

"The Confession of a Little Man During Great Days."

"The Confession of a Little Man During Great Days," by Leonid Andreyev, translated by R. S. Townsend (Alfred A. Knopf,) is the diary of Ilya Petrovitch kept at intervals between August, 1914 and October, 1915. Andreyev has not exposed the soul of a truly little man; he has written as he thinks a little-souled man ought to feel, but your mean-souled individuals are not aware of their meanness—and Petrovitch much of the time feels guilty. He is a pacifist, an individualist who cannot understand the slightest duty to posterity, and he is content to let people die, objecting to the sacrifices himself, but ready to get drunk and cheer at the report of victories. Disaster strikes him. His beloved daughter dies, he loses his job, and attempts to kill himself, but finally is awakened to the full significance of the national spirit. It is a poignant story and rather dramatic for the pen of Andreyev, who is given to quiet intensity rather than such turbulency of expression as is in the diary of Ilya Petrovitch.

"Dumb-Bell of Brookfield."

Dog lovers are people apart, a multitudinous fraternity, externally resembling all the rest of humanity, but vastly different—an unorganized Masonic sodality, unnumbered in cabins and palaces, and never too hurried or distracted to acknowledge the high-sign of the wagging tail. With the stories in "Dumb-Bell of Brookfield" (D. Appleton & Co.) John Taintor Foote establishes himself as one of the fraternity's finest chroniclers, and he whose pulse is not quickened by the reading of "A Permanent Intruder," whose eyes are not moist when finished with "Ordered On," who doesn't laugh softly all through "A Reluctant Traveler"—well, he simply doesn't belong to the great and noble brotherhood of dog lovers and is not a man to be wholly trusted by his fellows.

These are excellent stories as stories, put together adroitly and built to grab and hold and thrill the interest, but, more than that, they are the thorough sportsman's stories of fine dogs, champion setters for the most part, though "little" Buttercup is a massive mongrel worth, as old Peter says, "'is weight in gold," and Peter knows dogs. Most of the stories are concerned with Dumb-Bell, the runt, sired by Roderigo, and his fighting heart and sensitive nose give him honors great as those won by his noble father.

"The Light in the Clearing."

Irving Bacheller's "The Light in the Clearing" (Bobbs-Merrill Company) aims for and has higher attainments than any of his recent books, and that is not considering the high moral tone, the lofty message, urging politicians—nay, statesmen—to respect and follow the ideals of Senator Silas Wright of New York. It is a regrettable condition, indeed, when Mr. Bacheller needs to preface his novel with authenticated statements to show that Wright is not an imaginary character, but was one of the loftiest-souled men, and at the same time an influential worker, that ever went to Washington. Veritably Time hath a wallet at his back, and Wright's name and fame have been removed by Mr. Bacheller to furnish the framework for the story as told by Bart Baynes, an orphan, living with his aunt and uncle in New York State, at a place called Lickitysplit, in the 1830's.

The somewhat too obvious moral purpose, not quite ministerial, but enough so to delight those who are self-consciously so, which is concerned with the maxims and guidance of Senator Wright after he takes an interest in the boy, and which lead Baynes into rather stiff-necked and plumaged rectitude; nor yet the dramatic features centering about a murder that entails, indirectly, the death of the Yankee Shylock, and bring long-awaited revenge to the sybilline Rovin' Kate, give "The Light in the Clearing" its considerable excellence.

To us it is Uncle Peabody, rather than the ultra-admirable Senator Wright, who dominates the story. Wright is pictured after the manner of the legendary Abe Lincoln, but Uncle Peabody is infinitely the finer character, less perfect but as good as any man should be. He is human. Wright is an idealized portrait hung in the gallery of biographical fiction. And the charm of the story, and it has a decided charm, is in the vivid, essential, unstrained descriptions of the settlement life. Old Grimshaw, skinflint, eating a lunch of doughnuts and apples and complaining of people "rich" enough to eat at the tavern to which Uncle Peabody has taken the boy, is a finer and more convincing picture—though the latter is true—than Silas Wright declining the nomination to the Presidency; the boy, playing with his speckled hen, or making the runners in the snowstorm, or cording wood, or listening to his long-nosed relative explaining how Grimshaw's usuries have gripped him, is stronger, and to our mind more important, than Baynes as a young lawyer taking sides with the tenants he has been sent to eject, though by so doing he does what is indubitably moral.

Morals, morals, morals—they are fine and needed, and the good people have troubles enough without being criticised when they appear in fiction; but a story is built on narrative values, or something akin to them, and the author who is conscious of "uplift," though he writes ever so well, cannot escape the pieties to which Mr. Bacheller has succumbed.

"Sea Plunder."

H. de Vere Stacpoole's "Sea Plunder" (John Lane Company) is made up of two rather rambling sea stories, in which Capt. Blood and Billy Harman, both reckless men with the quixotic Irish sense of honor, are the leading characters. In "The Buccaneers" they turn pirate in the Pacific and rob Germans, being deluged by a false report of war between Germany, England and France. In the second story "The Heart of Ireland," they undertake to steal $20,000 in gold from a wrecked ship and end by becoming fabulously wealthy through the discovery of a guano island. The resourcefulness of the two queer scoundrels, the frequent turns in their fortunes and the way they adapt themselves somewhat compensates for the meandering narratives.



"Shut that blinkin' door, there's a 'ell of a draught in 'ere."
This illustration is from "Billets and Bullets" by Lieut. Bairnsfather.

BOOKS AND AUTHORS

Eric Fisher Wood.

News was received here recently by cable of the wounding of Eric Fisher Wood, author of "The Notebook of an Attache" and "The Writing on the Wall." Mr. Wood, who was formerly attache to the American Embassy in Paris, last autumn went from this country to England, where he was made a lieutenant in the British Naval Reserves. Subsequently he was transferred to the land forces. It was at Arras, after going through four lines of German trenches, that Lieut. Wood was wounded in the forearm. He is now in London recovering, and, it is reported, hopes to attend the service at St. Paul's to commemorate America's entrance into the war. "It is not only the right, but the duty, of all able-bodied citizens to defend their native land," wrote Mr. Wood in his prophetic book, "The Writing on the Wall." In it he calls attention to the fact that adoption of a system of preparedness in no way increases the liability of the individual to serve as a soldier in the event of war. The bills before Congress during the past month have shown how true was his assertion that, if there should be a big war in the United States, the draft would, of necessity, be instituted. Since the appearance of his "The Notebook of an Attache," in 1915, Mr. Wood has been an ardent advocate of preparedness in America.

"Housatonic" a Historic Name.

Col. James Morgan, whose "Recollections of a Rebel Reefer" has just been published by Houghton Mifflin Company, calls attention, in a recent letter to his publishers, to a curious coincidence. "Have you noticed," he says, "that the first American ship sunk by a submarine in this war was called the 'Housatonic' and that the first ship that ever was sunk by a submarine was the sloop of war 'Housatonic,' off Charleston, in 1864, by the Confederate submarine Hunley, the latter is true—than Silas Wright declining the nomination to the Presidency; the boy, playing with his speckled hen, or making the runners in the snowstorm, or cording wood, or listening to his long-nosed relative explaining how Grimshaw's usuries have gripped him, is stronger, and to our mind more important, than Baynes as a young lawyer taking sides with the tenants he has been sent to eject, though by so doing he does what is indubitably moral.

Morals, morals, morals—they are fine and needed, and the good people have troubles enough without being criticised when they appear in fiction; but a story is built on narrative values, or something akin to them, and the author who is conscious of "uplift," though he writes ever so well, cannot escape the pieties to which Mr. Bacheller has succumbed.

"Sea Plunder."

H. de Vere Stacpoole's "Sea Plunder" (John Lane Company) is made up of two rather rambling sea stories, in which Capt. Blood and Billy Harman, both reckless men with the quixotic Irish sense of honor, are the leading characters. In "The Buccaneers" they turn pirate in the Pacific and rob Germans, being deluged by a false report of war between Germany, England and France. In the second story "The Heart of Ireland," they undertake to steal $20,000 in gold from a wrecked ship and end by becoming fabulously wealthy through the discovery of a guano island. The resourcefulness of the two queer scoundrels, the frequent turns in their fortunes and the way they adapt themselves somewhat compensates for the meandering narratives.

BOOKS AND AUTHORS

Eric Fisher Wood.

News was received here recently by cable of the wounding of Eric Fisher Wood, author of "The Notebook of an Attache" and "The Writing on the Wall." Mr. Wood, who was formerly attache to the American Embassy in Paris, last autumn went from this country to England, where he was made a lieutenant in the British Naval Reserves. Subsequently he was transferred to the land forces. It was at Arras, after going through four lines of German trenches, that Lieut. Wood was wounded in the forearm. He is now in London recovering, and, it is reported, hopes to attend the service at St. Paul's to commemorate America's entrance into the war. "It is not only the right, but the duty, of all able-bodied citizens to defend their native land," wrote Mr. Wood in his prophetic book, "The Writing on the Wall." In it he calls attention to the fact that adoption of a system of preparedness in no way increases the liability of the individual to serve as a soldier in the event of war. The bills before Congress during the past month have shown how true was his assertion that, if there should be a big war in the United States, the draft would, of necessity, be instituted. Since the appearance of his "The Notebook of an Attache," in 1915, Mr. Wood has

rated at the top of the list as a profit-maker on the farm?

Zangwill's New Edition.

"The War for the World," which has been generally regarded as one of the few worth-while war books from a literary standpoint, is shortly to be issued in a new edition. Mr. Zangwill has made many numerous alterations and corrections throughout his text which, while of a minor nature, are still important in maintaining the high standard of accuracy for which Mr. Zangwill, and this book in particular, are so well known.

"A Naturalist in Borneo."

Full of interest for the lover of nature is the large and beautiful book on "A Naturalist in Borneo," by Robert W. C. Shelford, which E. P. Dutton & Co. are bringing out. In separate chapters it takes up such subjects as mammals, snakes, bird notes, ants and plants and mimicry, and the author, while writing always with scientific accuracy, makes, for anyone who loves the out of doors, a fascinating narrative of his observations. He worked for years in Borneo as a naturalist, and the keen pleasure with which he traveled about and studied bird, beast and insect is evident in the zest with which he wrote of what he did and saw. After his return to England he was assistant curator of the Hope department of zoölogy in Oxford University Museum until his death a few years ago.

"Inside the British Isles."

"Inside the British Isles," by Arthur Gleason, is announced by the Century Company to appear in May. Mr. Gleason has been studying conditions in England since the outbreak of the war. His conclusions are based upon his personal investigation, and the problems facing the new England at the close of the war are discussed, it is stated, from all standpoints—political, religious, economic, etc. Questions of especial interest to America as she faces the fact that she, too, is involved in the European cataclysm are said to be treated by Mr. Gleason. How many people left the land and came to the cities? Why is English labor revolutionary? How many people work in industry, etc.? Americans will be interested in studying how England has solved such problems which war has produced for her, many of which will inevitably confront the United States.

"What is Psychoanalysis?"

It would seem that in the field of psychoanalysis the last book to appear is the one that should have preceded all the others. "What is Psychoanalysis?" by Isador H. Coriat, M.D., the well-known authority on abnormal psychology, just issued by Moffat, Yard & Co., New York, is the first book to explain the aims and purposes of psychoanalysis in terms that the average layman can understand. Dr. Coriat's little volume is illuminating and stimulating.

For Art Museums.

Longmans, Green & Co. announce the publication of "The Museum: A Manual of the Housing and Care of Art Collections."

Miss Margaret Talbot Jackson, the author, spent several years in the study of museums of Europe and still more time in active museum work both in this country and abroad. The results she has set forth clearly and with full detail in the first treatise which has ever been published on this subject.

In view of the rapidly-increasing number of people who are occupied with the establishment or development of museums in this country, the publication of this book is most timely. In it will be found valuable suggestions for the solution of the problems which sooner or later will confront the architect, the building committee, trustees and staff of art, history or scientific museums. Miss Jackson also has particularly kept in mind all those who are striving to develop museum work along the scientific lines which libraries have recently adopted.

Second Printing of the "Chosen People."

Reviewed by H. W. Boynton in "The Nation," among "Noteworthy Novels of the Season," Sidney L. Nyburg's new novel, "The Chosen People," which was delayed in publication, is already out in a second printing. The first was exhausted on publication. It is a big novel, dealing with the greatest of themes, for it is a searching study of mankind, and, whatever the future of America may be, it will be bound up with the problems and principles about which the vivid personalities and incidents of this dramatic story revolve.

In Denmark and Norway.

The O. Henry stories comprised in the volume of "Whirligigs" are to be translated into Danish-Norwegian and will be followed by translations in the same language of all his other works.

PICTURES OF WAR WORK.

PENNELL'S PICTURES OF WAR WORK IN ENGLAND. By Joseph Pennell. J. B. Lippincott Company, Philadelphia.

A graphic war story is told with brevity and power in Joseph Pennell's "Pictures of War Work in England." The text, by the artist also, is illuminating and forceful and adds much to the interest. The author realizes that suggestion only is all that is necessary in the text, portrayal is exemplified in the sketches, but withal without unnecessary detail, a satisfying bit being left to the imagination.

The process of photography—which is the usual method of illustrating subjects of this character—is more or less mechanical; nonessentials are given full value with essentials, and the result is a confused mass of detail. There is at once a grateful and stimulating difference to be found in the drawings of Mr. Pennell. The important items take the center of the stage, while the less important take second place and the unimportant are kept behind the scenes. In other words, the artist eliminates all those confusing details and gives you the important items of the picture in their respective values. The main facts are there and your eye travels over the channel cut out for it by the artist.

The effect of wartime conditions slips in occasionally between the lines of the text where the artist tells of being denied the privilege of making sketches of certain features of "preparedness" shown in England's munition factories.

The book holds a strong appeal both to the student of art and the general reader alike, and is a distinct addition to art literature.

A. D.

DRAMATIC CRITIC ON PLAYWRIGHTS.

Confines His Appraisements to Englishmen—Lauds Granville Barker, but is Dubious of Galsworthy, and Wallops Wilde and Shaw—Mr. Dickinson's Great Debt to Mr. Cadmus Unacknowledged.

THE CONTEMPORARY DRAMA OF ENGLAND. By Thomas H. Dickinson. Little, Brown & Co., Boston.

Little, Brown & Co. have been adding lavishly to their drama publications, and that rare bird, nearly as mythic as the phoenix—the "real" drama lover—has much to draw from their new lists, though not a great amount if he declines to be enthusiastic over the Irish productions. Of the nine books recently issued relative to drama, those not Irish are "The Welsh Plays" by Jeannette Marks, a revised edition of "The American Dramatist" by Montrose Moses and "The Contemporary Drama of England" by Thomas H. Dickinson.

Mr. Dickinson begins with the early Victorian theaters, traces the fashions, experiments, foreign influences and comments on the important plays. He is a facile, an agile writer, yet gives an impression of scrutinizing the scales closely after throwing his respective dramatists into it. In the main his views are conventional, not through any critical timidity, however, as his compliments to Henry Arthur Jones, who is credited with great importance and sincerity, and his prolonged homage to Granville Barker very well show. Pinero, too, fares well under his appraisement, and, without being definitely placed in relation to Galsworthy, the impression is conveyed that he is the finer dramatist. Galsworthy is subjected to criticism as one whose plays are "bones without flesh," overweening; "he would attack the great theme of justice with the little instrument of a realistic play." But Mr. Dickinson does not suggest what would be a better, or even a bigger, instrument.

Granville Barker is Mr. Dickinson's hero: "Finished artistry and a resolute morality;" "As moral as Galsworthy, Barker excels the latter in a searching artistry;" "Barker is like Shaw in liking discussion, in feeling that ideas are among the most important things in the world, but he is unlike Shaw in being an artist;" "His plots are all beautifully planned and etched;" "His plays are models of form, built of elements articulated like a symphony"—whatever that may mean.

Wilde is dismissed as a flippant wit, of no importance, whose comedies were inspired by the French—a dramatist largely by the luck of being opportune. But it is with George Bernard Shaw that Mr. Dickinson's feet get off the earth completely, and, after saying some things that are not true, he says others that are sheer nonsense. First, he declares that Shaw is not a dramatist, has no technique, has been successful with published dramas and not with those on the stage—and yet the series in which this book is included is edited by Richard Burton, who must have been nodding on the job, for in his own "Shaw: Man and Mask" Mr. Burton is at pains to dispel the illusion Mr. Dickinson perpetuates with an indication of pleasure, to wit: that Shaw is not popular on the stage and is not a technician.

But the author's dislike of Shaw carries him to absurdity. "Shaw," he says, "would not exist as a dramatist but for the building that others have done before him. . . . The two instrumentalities upon which Shaw has depended are: publication of plays to [illegible] the theater. Without these he would not exist as a dramatist."

Ergo, Thomas H. Dickinson does not exist as an author for building that others have done before him." The instruments on which he has depended are letters. Without these he would not exist as an author. The credit for what he has done should go to one Mr. Caxton who invented them.

KILTS AND BAGPIPES.

THE SPELL OF SCOTLAND. By Charles Clark. The Page Company, Boston.

With a light and whimsical touch, carrying the atmosphere of the early days of the border down to the present, Keith Clark has written "The Spell of Scotland," [illegible] book well worthy of a place in any delightful "Spell Series" issued by the Page company.

Typographically, and [illegible] the work is as near perfect as can be printed in these days. The printer's art. From the frontispiece, a picture of the Pass of Killiecrankie, [illegible] book the best-known and most picturesque nooks and corners of Scotland have been remembered, till the reader can almost imagine himself in very truth is treading the paths made famous by Wallace and Bruce, Sir Walter Scott and other lovers of Scotland and romantic history.

The author possesses the gift of carrying you with him as he goes from place to place, and [illegible] the tedium of repetitious [illegible] sody in describing the [illegible] Scotland as they appear to him has omitted a great deal of some facts of history, which the learned writer is prone to [illegible] us, and writes just enough to [illegible] a lasting impression on the memory. His handling of the romance in the life of Mary Queen of Scots is fascinating and unfortunate Elizabeth, perhaps stands out best by far. One can almost see famous episodes in the life of the noted Queen from Mr. Clark's delicate handling of her love affairs and his faithful description of places where she spent so many years.

Flodden Field, the Wars of the Roses and Highland and Lowland life and their place in the book will delight the lover of Scottish history to the short. And Mr. Clark has not forgotten the wanderings of Prince Charlie's son, Rare Ben Jonson and Sir Walter Scott are duly heard. Two beautifully executed pictures of Stirling Castle and Loch Trossachs greatly add to the beauty of the book. The long list of literature pertaining to Scotland received a most welcome addition in Mr. Clark's book.

A PACIFIST'S CONFESSION.

IN THE CLAWS OF THE EAGLE. By Albert Rhys Williams. E. P. Dutton & Co., New York.

Mr. Williams, a pacifist, was caught and remained in the war zone for some time; was arrested by the Germans as correspondents seem to be [illegible] had an unpleasant ordeal [illegible] uniquely, he was "shot as a spy" by a party of [illegible] diers to get a faked war picture for enterprising correspondents. [illegible] he wandered about [illegible] with Germans and Belgians [illegible] evidence of hate and [illegible] also of kindness on both sides altogether, though the [illegible] his narrative is [illegible] around, has much of [illegible] Not the least of this is his confession: He came to [illegible] why men went to war; he was ready to go to war himself [illegible] much to avenge Belgium, [illegible] much for "right" as for the great martial urge, which [illegible] slumber even in peaceful [illegible] within him when he [illegible] ing columns of gray [illegible]

BOOKS
Wholesale and Retail
We have adequate facilities for handling efficiently all [illegible] orders.
We invite you to [illegible] large and complete [illegible] We have a full line of [illegible] reprints and [illegible] Come and see us.
WARREN T. [illegible]
Publisher and [illegible]
739 South [illegible]
Los Angeles, [illegible]

A Romance of present day California
THE FORD
By
MARY AUSTIN
In this powerful and absorbing novel Mrs. Austin has done for certain parts of California what Eden Phillpotts has done for Dartmoor, and Arnold Bennett for the Five Towns. There is a vitality in the characterdrawing, a sense of abounding youth and romance in the love episodes, and above all a graphic strength in its portrayal of contemporary life that will put it high among American novels. Illustrated. $1.50 net.
At All Bookstores
HOUGHTON MIFFLIN COMPANY
278 Post St., San Francisco.

...ll. There is at ... stimulating dif... in the drawings ... important items ... the stage, while ...ke second place ... are kept behind ... words, the art... ...se confusing de... ... the important ... in their respec... ...main facts are ...travels over the ... it by the artist. ...time conditions ...y between the ...here the artist ...d the privilege ... of certain fea... ...ses" shown in ... factories. ... strong appeal ... of art and the ..., and is a dis... literature.

A. D.

...CRITIC ...WRIGHTS.

...aisements to ...ands Gran... ...s is Dubious ...nd Wallops ...—Mr. Dick... ...bate to Mr. ...ovetedged.

...DRAMA OF ...as R. Dickinson. ... Boston. ...

...Co. have been ...eir drama pub... ...re bird, nearly ...nix—the "real" ...nch to draw ..., though not a ... declines to be ... Irish produc... books recently ...ana, those not ...ish Plays" by ... revised edition ... Dramatist" by "The Contem... ...and" by Thom...

...ins with the ...ers, traces the ..., foreign in... ...ts on the im... ...s a facile, an ...es an impres... ...r the scales ... his respective ...n the main his ...al, not through ..., however, as ...Henry Arthur ...ed with great ...erity, and his ...Granville Bar... ...Pinero, too, ... appraisement, ...finitely placed ...orthy, the im... ...that he is the ...worthy is sub... ...s one whose ...without flesh," ...uld attack the ...e with the lit... ...realistic play." ...es not suggest ...ter, or even a ...

...s Mr. Dickin... ...artistry and a ...As moral as ...excels the lat... ...istry;" "Barker ... discussion, in ...e among the ... in the world, ...r in being an ...all beautifully ...His plays are ... of elements ...phony"—what...

...as a flippant ..., whose com... ...the French— ...y the luck of ...t it is with ...hat Mr. Dick... ...e earth com... ...saying some ...rus, he says ...e nonsense. ... Shaw is not ...chnique, has ...published dra... ...hose on the ...ries in which ...is edited by ... must have ...ab, for in his ...t Mask" Mr. ...lspel the illu... ...pretuates with ...ure, to wit: ...ular on the ...nician. ...ilks of Shaw ...ity. "Shaw," ...t as a dram... ...g that others ... . . . The ... upon which

BOOKS

Wholesale and Retail

We have adequate facilities handling efficiently all book orders.

We invite you to inspect our large and complete display room. We have a full line of late fiction reprints and miscellaneous books. Come and see us.

WARREN T. POTTER

Publisher and Bookseller

739 South Broadway

Los Angeles, California

...Romance of present day California

...E FORD

By

...ARY AUSTIN

...ful and absorbing novel Mrs. Austin has ...ais parts of California what Eden Phill... ...e for Dartmoor, and Arnold Bennett for ...n. There is a vitality in the character ...ses of abounding youth and romance in ...ites, and above all a graphic strength in ...f contemporary life that will put it high ...an novels. Illustrated. $1.50 net.

At All Booksellers

...HTON MIFFLIN COMPANY

...78 Post St., San Francisco.

...PT THOUGHT CLUB SYMPOSIUM.

BY EUGENE BROWN.

...g the guests at yesterday's ... of the Happy Thought ... Fennimore Fern, ... artist and poet and who ... to submit a water-color ... of the proposed memorial to ...ver of ham and eggs. She ...ther massive brunette lady ... incipient mustache and ...ure like an Amazon than a ... of letters, yet she is said to ...ressed and modest. This is ...r you, as the lady never has ... Did a damsel of her pro... ...ously set forth after a ... she would have one locked ... garage before the whistle ...

...summes that Noah was the ...r of ham and eggs. He had ...ed him when he entered the ... dove laid the eggs. Her ... of a memorial con... ...the remodeling of Eagle ... a gigantic ham. The pres... ...e of the rock would make ...ssier easy. A huge egg in ...stone could be done in plaster ... the eagle, and on top of the ...ould be a reproduction of the ... Noah at the helm.

...ld Resident, who had agreed ...ent of ten to give ten thousand ...ent to finance the memorial, ...e particularly impressed with ...ch made by Miss Fern. He ...ked like a wart on Mt. ... Its idea of a memorial is ...thing that is a cross between ...en Cafe and the Vernon ... with a string of white lights ...down the center.

...didn't even feel like financing ... to the next town.

...Budd, who claims to be the ...ly horseshoe pitcher south of ...ason, applied for member... ...the club—not because of his ...manness on the sod, but ...of his successful contribu... ...the Post's Own Journal. He ...ditary poesty for his family ...dders for years, and even ... fifteen passed away in the ...next door he took his fountain ...ed to embalm it in verse. ...ot be but become recognized ...ew larger things. For his ...us, and writes just enough to ... a lasting impression on one's ...ory. His handling of the ... ...the life of Mary Queen of Scots ...fascinating and unfortunate ... Elizabeth, perhaps stands out ...best by far. One can almost ...famous episodes in the life of ...noted Queen from Mr. Clark's ...cate handling of her tragic ... and his faithful description ... ...places where she spent so many ...her years.

...Flodden Field, the Western ... and Highland and Lowland ... their place in the book, and ... lover of Scottish history it is ...short. And Mr. Clark has not ...gotten the wanderings of Dr. ...son, Rare Ben Jonson and the ...dred. Two beautifully-colored ...tures of Stirling castle and ... Trossachs greatly add to the ... of the book. The long list of ...ture pertaining to Scotland ... ...ceived a most welcome addition ... Mr. Clark's book.

A PACIFIST'S CONFESSION

IN THE CLAWS OF THE GREAT EAGLE. By Albert Rhys Williams. E. P. Dutton & Co., New York.

Mr. Williams, a pacifist, ... caught and remained in the ... some for some time; was, as the ...respondents seem to have been, ...rested by the Germans as a spy, ... had an unpleasant ordeal, but, ...uniquely, he was "shot as a German ...spy" by a party of real Belgian ...diers to get a faked war picture ... for enterprising correspondents. ... he wandered about much, ... with Germans and Belgians, ... evidence of hate and cruelty ... also of kindness on both sides, ... altogether, though the sequence ... his narrative is uselessly ... around, has much of interest to ... Not the least of this is his ... confession: He came to ... why men went to war; he ... ready to go to war himself; ... much to avenge Belgium, ... much for "right" as because ... great martial urge, which ... slumber even in pacifists, ... within him when he saw the ... ing columns of gray marching ...

KILTS AND BAGPIPES

THE SPELL OF SCOTLAND. By ... Clark. The Page Company, Boston.

With a light and whimsical ... carrying the atmosphere of ... early days of the border down ... the present, Keith Clark, in ... Spell of Scotland," has ... book well worthy of a place in ... delightful "Spell Series," issued ... the Page company.

Typographically and pictorially ... the work is as near perfect as ... be printed in these days of ... printer's art. From the ... frontispiece, a picture of the ... Pass of Killiecrankie, throughout ... book the best-known landmarks, ... picturesque nooks and corners ... Scotland have been reproduced ... til the reader can almost ... himself in very truth to be ... the paths made famous by Wallace ... and Bruce, Sir Walter Scott ... other lovers of Scotland and ... mantic history.

The author possesses the ... carrying you with him as he ... from place to place, and has no ... the tedium of repetition and ... sody in describing the beauties ... Scotland as they appear today. ... has omitted a great deal of the ... some facts of history, with ... the learned writer is so apt to ... lover of Scottish history it is ... short. And Mr. Clark has not ... gotten the wanderings of Dr. ... son, Rare Ben Jonson and the ... dred. Two beautifully-colored ... tures of Stirling castle and ... Trossachs greatly add to the ... of the book. The long list of ... ture pertaining to Scotland ... ceived a most welcome addition ... Mr. Clark's book.

What're they goin' to do about it, hey?"

The Mayor sat within his den.
Deep in a study brown,
Struggling to create more berths to fill.

We'll get a few more experts in
This poor, benighted town,
And let the darn fool people foot the bill."

Our "business" Council sat in state
And conned the salary bills,
And chuckled: "Gee, they're coming in quite thick;
We think we'll have to raise the rate
About a couple mills,
We're on the pay roll, too, and so can't kick."

Adam Simp sent in an application for membership on the theory that a simp might sympose with the symposium. He thinks the way to get happy thoughts is to advertise them. He had a job at selling hairpins on a cattle train, but lost it, and is reduced to writing poetry for a living. It is said that he hasn't long to live. Nevertheless he is taking a course in a night school of co-respondents, and hopes to become an uneviscerated platitudinarian. He sends a fragment of his muse, as follows, towit, namely, that is to say:

Spirit of 1917.

To hoot with the Kaiser,
To hoot with the king,
To hoot with the war club,
And every old thing.

To hoot with old Hi Kost,
To hoot with them all,
To hoot with the talkers—
Lets have—baseball.

Arethusa Askem, the East Side Dollie Gray, thinks that women should take an active part in the great war. She has done her bit by having some photographs taken showing her in the act of making fudge for the Boy Scouts. She wore a striking costume consisting of a mauve peekaboo waist and cute white chiffon bloomers. It makes a most alluring picture and ought to disrupt the German army. The troops would climb out of their trenches, give it three hearty cheers, and then throw down their arms and go home. Arethusa sends her happy thought to the club, accompanied by this bit of verse:

Little Things.

Go, little crumb of comfort,
I cast thee on the wave;
Perhaps within its waters,
You'll find a friendly grave.

A soft word gently spoken,
May soothe a restless soul,
So speed upon your mission,
Nor worry of the goal.

Etta Lott, the mellifluous muse of Balboa, the Isle of the Blest, has been browsing through the sunsets and other scenic effects of that beauty spot. She has been wandering about plucking a bit of wild bloom here and there, and communing with nature in both her ragged and reposeful moods. Here is the close of a perfect day:

"When the sun takes his departure
In the evening and says good-by to
the wonderful bay he sometimes
seems to linger coquettishly until
the result is a dazzling, bewildering
magnificence that many an artist
has caught to transfer to immortal
canvas. Imagine a mountain peak
wrapped in a mantle of pale purple
mist, lifting up its head to a pink,
fleecy cloud, while opposite in the
west is a vast sky of molten gold
bordered by a fringe of impressive
green—and all this splendor mir-
rored in the translucent waters of
the bay. Such is a Balboa sunset.

"When in a responsive mood we can listen to the 'three voices' which the poet Service has brought to our fancy. The waves tell their story, but it comes to us on the island softened and subdued. Sometimes the message is more urgent, then the voices are louder and more imperative. The wind, that mighty roamer, does not come chanting aloft in the pine tops, but comes over ocean and mesa and mountain, bringing the same lesson for us to be hardy and pure, as he, and for us to cling to the friendly bosom of nature."

That sounded pretty good to the Old Resident, and he suggested that he and the secretary constitute a committee to visit the bay of mirrors and the blessed isle as a prospective setting for the annual picnic of the club.

In the meantime all applications for membership, all patriotic poems, limericks, or definitions of riches, or other club correspondence, may be addressed to Eugene Brown, editorial rooms, The Times.

TO PATROL MOUNTAINS.

[LOCAL CORRESPONDENCE.]

COLTON, May 12.—W. C. Malone, local City Trustee and county game and fish warden, is to have charge of the patrolling of the San Bernardino Mountains this summer to enforce sanitary regulations. The Supervisors have appointed him a deputy county health officer.

Art and Artists.

(Continued from Eighteenth Page.)

are to be congratulated—and so are we, for the artists and we are gainers together.

War Cartoons.

One hundred and twenty-five facsimile reproductions of the war cartoons of Louis Raemaekers (pronounced Rahmahkers,) with half a dozen or so of the originals, are now being exhibited in Little's Art Shop on Broadway. They make one of the most striking exhibitions ever held in Los Angeles, and no lover of art—and of humanity—should neglect to see them.

When London first beheld these cartoons, late in 1915, England awakened to the fact that she knew very little of what war meant. A month later, when Paris saw them, France gave the artist the Legion of Honor. Toward the end of 1916 Raemaeker's work was known in four and a half continents. The half of a continent where he was practically unknown was the greatest of the—then—neutral states, the United States of America. In December, 1916, his cartoons were shown in New York and Boston. If his reception in these two cities counts for anything, America will say what the rest of the world has said: "THIS MAN SHOWS US WAR."

Raemaekers' tremendous cartoons will remain at Little's for several weeks.

Camera Club's Exhibition.

The Southern California Camera Club will hold an exhibition in their rooms on the top floor of the Lyceum Building, beginning May 14 and continuing for two weeks. This is undoubtedly the best show ever held by the Camera Club, as every picture not pictorial in quality was rigorously excluded by the jury, which was composed of one pictorial photographer, Edward Henry Weston; one painter, J. Duncan Gleason, and one art reviewer, Antony Anderson.

Photography's splendid efforts toward genuine art expression are meeting with equally splendid results, as will be proved by the exhibition which opens tomorrow in the Lyceum Building.

At the Kanst Gallery.

Beginning tomorrow, Kanst will hold, for two weeks, an exhibition of twenty paintings by J. Edward Walker of Carmel, all marines and landscapes painted around Carmel and Monterey. A dozen canvases by Chicago painters are also being shown in the same gallery, among those represented being H. Engle, Carl R. Krafft and Alfred Jansson.

HIS "SEEDS" EXPLODE.

San Diego Gardener is Supplied with Smokeless Powder.

[LOCAL CORRESPONDENCE.]

SAN DIEGO, May 12. — Imbued with the gardening spirit, Sherman Baker of No. 4633 Florida street started home with a bag of seeds to plant. A friend who saw them thought they looked queer and suggested he take them to the police station. There Detective Joseph Sears touched a match to the brown "seeds" and an explosion followed.

The "seeds" were smokeless powder. Baker was given the "seeds" by a gardener from Mission Cliff gardens who found the powder there.

DEFERS BUILDING.

SANTA ANA, May 12.—The high cost of materials is one reason why Santa Ana is not going to build an outfall sewer at this time. Arrangements have been made for continuing for two years longer the use of the outfall owned by the Southern California Sugar Company. City officials stated that the proposed city sewer would cost between $90,000 and $100,000 now. Six months ago it was estimated that it would cost $65,000.

A Motorist's Economy.

[Washington Star:] "Are you economizing at your house?"

"Yes," replied Mr. Chuggins, "I have absolutely shut down on the use of gasoline to clean my wife's gloves."

THE LARGEST RETAIL JAPANESE STORE IN AMERICA

The New Yamato Inc.

Lease Expires

WE QUIT 635-7 SO. BROADWAY FOREVER

After ten years of successful business at 636-7 S. Broadway our lease expires. The present location, in fact, has been leased to Harry Fink & Co., which will occupy this building very soon. So we have decided to dispose of entire stock at the present quarters. This is no easy task. Every effort is made to bring this sale to a close in time. Every article in the house has been marked way down. Sensational reduction. Take your advantage of this drastic bargain sale while the stock is fresh and complete.

Come and See What Is Going On Here

SALE STARTS MONDAY, 9:30 A.M.

Hand Embroidered Mandarin Goods

⅓ to ½ OFF

All Mandarin Coats will Be Sold at ½

MANDARIN SKIRTS — Exquisitely embroidered with beautiful colors, these are not only wearing purpose, but can be converted into table cover covers, art lamp shades, etc. Regular $17.50, $15.00 and $12.50 grades. Selling out price $7.98

Pretty Mandarin stripes. Regular 75c grades. Selling out price 29c



Mandarin Bags —as pictured, Chinese mandarin of dandy embroidery, with jade rings and tassels, regular $5.00— $2.98

Art Lamps and Lamp Shades

—Consisting of bronze, porcelain, basketry, etc.

⅓ to ½ OFF

ARTISTIC BASKETRY LAMP with silk lined shade, very quaint lamp, regular $5.00, selling out price complete $3.34

MAHOGANY LAMP with pretty silk lined shade, regular $7.50; selling out price complete $4.95

Thousands of lamp shades for portable lamps, hanging lamps, candle shades, etc., remarkably reduced. Third floor.

"LET-GO" SALE

Of Entire Kimono Stock in Force Tomorrow!

SILK CREPE KIMONOS



Exquisite silk crepe kimonos, beautifully embroidered in Cherry, Chrysanthemum, Wistaria and Rose in vivid colors, thoroughly lined with Habutai silks, in popular and novelty colors, repriced decidedly at these low marks... $13.95 and $14.95. $11.95

Exceptional value — ½ dozen of $75.00 sample Kimonos of silk crepe to be closed at $45.00

DRESSING SACQUE

A most fascinating silk crepe sacque of butterfly shape, with beautiful Japanese embroidery. Marked low as $8.45

PULLMAN ROBES

Heavy Pongee silk robe of natural color, smartly trimmed with colored border and embroidered crests; with cap, bag and a pair of slippers. Selling out at Monday $8.45

Pullman Kimono—Very lustrous Uzura Crepe, beautifully embroidered in typical Japanese flowers, with a cap and bag. Navy, Black, Old Rose and Wistaria. Marked at $18.85

Thousands of Other Kimonos at Serious Reduction

—Second Floor—

Monday Extra Bargains

Woven grass work baskets with cover, look like sweet grass baskets. Regular 40c size.. 19c

LACQUER BOXES —with pretty designs, for handkerchiefs, work baskets, etc.; regularly 65c, selling out price 29c

CARVED WOOD NUT SET—made of carved maple or cherry wood, large bowl, 6 individual nut bowls and wooden hammer; something new; regularly $1.75; selling out price 98c

WOVEN ENVELOPE BASKETS — made of wooden fiber; handy thing for pocketbook; 25c values; selling out price 9c

JAPANESE BLUE AND WHITE LUNCHEON SETS —Beautiful floral designs, strictly fast colors, table cloth 60x60 with 6 napkins to match. MONDAY 89c SET

EXTRA BARGAIN. BUREAU SCARFS—Hand-made drawn-work or battenberg, size 18x45, regular $1, selling out price 59c

HAND-EMBROIDERED TABLE COVER—Japanese linen with pretty designs of rose or chrysanthemum, 54-in. diameter, $4.50 values $1.98

BATTENBERG TABLE COVER— Strictly hand-work, grape design, 72-in. diameter, $5.00 values $2.98

IMPORTED SILK WEARS

—beautifully embroidered silk night gowns, "Teddy Bears," Chemises, etc., in Habutai silk and silk crepe; all latest importation. ¼ Off

—Main Floor—

JEWELRY SALE

Coral, Jade, cameos and other semi-precious stones, with the distinctive mountings of our design, will be sold with tremendous discount—Main Floor—



Canton Work Baskets

—decorated distinctively in Oriental style with Chinese coins, rings, tassels, etc.

Values up to $2.25. Selling out price, choice 98c

Candy baskets with pretty trimmings, values to 75c. Selling out price 29c

CHINESE SACHET BASKETS—Finished in soft brown, decorated with coins, tassels, etc. Regular 75c and $1.00 ..... 39c

—Main Floor—

Imported Panama Hats

—Imported genuine Toyo and Okinawa panamas blocked in the latest shape.

Regular $3.00 values reduced to $1.98

Regular $4.00 values reduced to $2.49

Regular $5.00 values reduced to $2.98

Chinese embroidered strips for hat bands reduced at almost cost.

Regular $1.25 and $1.50 selling out price 69c

Regular $1.75 and $2.00 selling out price 98c

MAIN FLOOR

Imported Pongee

—Pure silk Shungton pongee, 33 in. wide, beautiful goods. Selling out price— yard 59c

FIGURED SILK FOR KIMONOS—splendid goods with dainty designs, regular $1.25 grade— to close out— yard 69c

Crochet Doilies

—Strictly hand made, very pretty goods, regular 35c and 50c, selling out price 9c



Imported Tea Set

—dainty design of lucky bluebird, 17-piece set, just the thing for June Bride; regular $8.00 ..... $4.68

Silver Inlaid Lacquer Tray —the best grade goods, size 13x22; regular $3.25 $2.17

All Brass and Bronzes

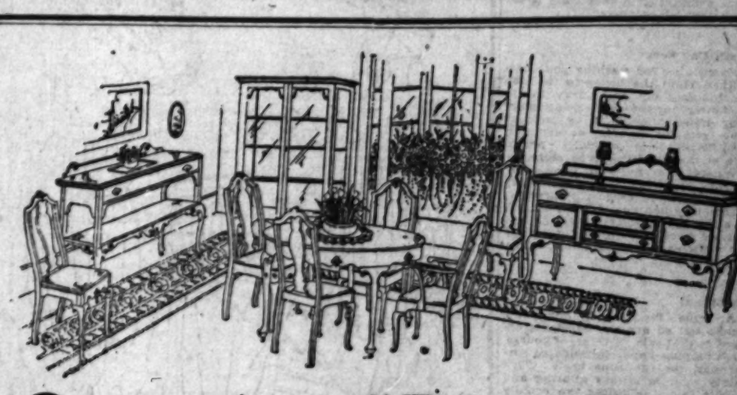
⅓ to ½ OFF

All Toys at Almost Cost.

—Third Floor—

The New Yamato Inc

635-637 So. BROADWAY



"Queen Anne" Dining Room

—The picture gives an idea of this beautiful suite—a suggestion for a June Wedding Gift Magnificent—

—One of the many thoughts that Bullock's Furniture Section will inspire—

—Rich dark mahogany finish—The dining table with 54 inch top and 8 ft. extension, $90.00; the buffet $100.00; the serving table $55.00; the china cabinet $67.50; the arm chair $20.00; the dining chairs $15.00 each—

Let Bullock's Furniture Experts

give you the benefit of the knowledge they have gained—Let them help with your Home Furnishings—7th Floor —

25 Big Rugs at $28.95

—Extra heavy Body Brussels Rugs in sizes 8.3x10.6 and 9x12 feet—

—And they are good patterns and good colorings for living room, dining room or bedroom—

—But the astonishing features are the quality and *the price*—Think of it! $28.95—and then act

—This is important—because these rugs should be THE MAGNET that will draw many to Bullock's, Monday—But there are other rugs in variety up to those *Rare Orientals*, many of which are not to be duplicated in kind or pattern—

Including "Crex"—the Ideal Summer Rugs

—for porch or indoor use—plain colors with stencilled borders—9x12 ft., $13.00; 8x10 ft., $10; 6x9 ft., $6.50; 54x90 in., $4.75—at Bullock's—6th Floor—

Thousands Yards Draperies

—Nod greeting to you through this page this morning—announcing that they are at Bullock's and ready—

Curtain nets, cretonnes, madras—and fabrics up to the heavier, more elaborate and exclusive kinds—and

Bullock's Service Nods Greeting to You, too

—the service that is sure of itself because it is trained—the service that knows home-furnishing as well as draperies and their use—the service that is intelligent and willing, and at your command but that will NOT be obtrusive—

—Come to Bullock's for your summer draperies, Monday—

800 yards Cretonne at 15c yard

—An introductory to other cretonnes ranging upwards from 25c to $3.50 yard—

—This, at 15c—in the tapestry effect for over-drapes, pillows, box coverings, etc.

350 yards Curtain Net at 25c yard

—A first step into 5000 yards of curtain nets that are here. This is in white or Arabian and 36 inches wide. A virile value at 25c yard.

600 yards of 40 and 45 inch Curtain Net, 35c

300 yards Double Border Marquisette at 25c yard

New Engraved Pyrex Glass

—A suitable June Wedding gift—

—Pyrex, the glassware in which you can see your cooking cook; your baking bake, etc.—And this is engraved Pyrex—more ornamental, which is desirable—because you not only use Pyrex in the oven, but also on the table—

—Engraved Pyrex Casseroles, $3.00, $3.50, $4.00; Pie Servers, $1.75; Au Gratin sets of six with nickel frames, $10.00; Ramekins, $4.00 set of 12; Custard Cups, $4.50 set of 12, etc.—in that place of many gifts—at Bullock's—5th floor.

Lamps! —a beautiful collection. Sixth Floor

Bullock's Los Angeles

Pillows! —100 of them at $1.00. Sixth Floor

Glimpses.

(Continued from Nineteenth Page.)

They are really kid gloves and of a quality which makes them a real bargain. And, as every woman knows, race suicide among the highest class of gloves is one of the menaces of good attire.

• • •

Hits Every Time.

You can throw a stone in any direction where that great clearance sale is in progress, and you will hit a genuine bargain. There are bargains in hand-bags, in yardage goods, in ready-to-wear, in all the small accessories of dress and even in hats black and otherwise. In the latter—in high-class millinery—probably the greatest bargains of all, since everything in that class is always high class, there.

• • •

Wash Day Sets.

Everything for washing your own clothes, from the boiler to the line for hanging out the snowy things to flutter in the breeze, attesting your housewifely skill as well as your zeal for economy—everything washdayish, in a specially priced sale at that big Broadway store.

Wherever or however, good, your laundry, there is always some dainty bit, or several especially precious garments which you will not entrust to alien hands. Every truly modern woman owes it to herself to make her work as easy as possible, whatever that work may be.

• • •

Philopena!

A trifle far-fetched, you may think; but so are the garments offered in that sale. I refer, of course, to Philippine hand-embroidered underwear, for the June bride. This dainty wear is always alluring and in this sale, the prices are equally attractive. No trousseau can be quite complete without a few garments of this far-famed work.

• • •

New Stem Holders.

Just as one believes that the range of flower stem holders has reached the limit, out comes something even more beautiful and ingenious than any seen before. In that big jewelry house on Broadway I noticed such lovely female figures in a beautiful ware, the flower stem holders being cleverly arranged in the crevices of rocks against which the graceful forms reclined.

• • •

You Can.

Or rather they can. If you like novelties in foods, and have tasted and liked the bamboo shoots which are so frequently employed in oriental cookery, you will be pleased to learn that you may obtain these succulent novelties, in cans, directly from Japan.

• • •

Fired Glass in Fireless.

Did you know that you can safely use the pyrex glass for cooking in the fireless cooker? By the way, this glass now comes with initials etched upon its surface, adding a luxurious touch and fitting the dishes as wedding gifts for the June bride.

• • •

Fashion's Etching.

Tailored jackets will be worn over frocks that are tailored from the waist to the hem, the upper part being very transparent.

A touch of embroidery on the collar and another bit on the belt will make good trimming for a little girl's frock of white batiste.

They are combining white pique with blue serge. The skirts being slashed at the sides with the pique peeping out, and the jackets have collars and cuffs of pique.

A great many checks and spots are seen in the spring fabrics.

Green satin in the lighter tones is a favorite for evening wear.

Crepe de chine nightgowns cut on empire lines continue popular.

WHAT TOWNS NEED.

Redlands Lecturer Says Some Need Larger Cemetery.

[LOCAL CORRESPONDENCE.]

REDLANDS, May 12.—Dr. A. E. Turner, well-known lecturer and community builder, spoke to the merchants of the city at their regular luncheon and diagnosed the sickness of some towns. "If I were to contract for the rebuilding of some communities I would first increase the size of the cemetery," he said. "Each town has three kinds of men that should be put away, the man who thinks his town is the best in the world and could not be improved on, the man who thinks it is the worst in the world, and the man who does not give a darn about it.

"In my opinion there are four fundamentals to the life of a town—health, morals, education and business. The shops should be kept clean and the food pure. Garbage should be disposed of in a sanitary manner. The merchant must make his store attractive, and must be able to show that his goods, quality for quality, are cheaper than those of the mail order man.

"But the big thing of any town is the people. You can find in each town that is not progressing a lack of pull. Why, some men are so ornary that if you put three down side by side, give one a lemon, another water and the third sugar, they would die of thirst before they would get together and make lemonade."

FEDERAL BANK SUES.

First Case of Kind in Visalia is Over Note for Horse.

[LOCAL CORRESPONDENCE.]

VISALIA, May 12.—The first local case in which a Federal Reserve Bank is plaintiff has been filed in the Superior Court here and argument is to be heard day after tomorrow.

The case involves payment of a note for $1600 given by P. Lopez, a Tulare county rancher, to the McLoughlin Percheron Company of Kansas City. This note was later transferred to the Federal Reserve Bank in Kansas City and it is plaintiff.

Defendant's counsel has entered an answer in which it is alleged the horse furnished in return for the note did not come up to contract qualifications.

GETS PROMOTION.

[LOCAL CORRESPONDENCE.]

COLTON, May 12.—In recognition of efficient service, Ira T. Peters, for five years assistant cashier and telegraph operator at the Santa Fe offices, has been given the agency at Ora Grande.

Bath Brushes at 35c—adjustable handles—black hair bristles—unvarnished chamois finish back and handle. Whisk Brooms at 10c—medium straw brooms, well sewed—handy size.

Bullock's Basement Store

Tooth Brushes at 25c—hand drawn bristles—transparent handles—different styles and sizes. Talcum Powder 10c lb.—Welch's borated talcum powder—Violet and Arbutus. Large can, 12c.

Suits, Coats, Dresses, Specially Priced $9.75



—and Specially Priced in this case means that these Suits, Coats and Dresses have been taken right out of regular stocks at much higher prices and remarked $9.75 for Monday—Assuring that no woman who is anticipating the purchase of medium priced wearing apparel can afford to miss—illustrations are drawn direct from the garments themselves—

—*Included are Suits* of serges, poplins, gabardines and black and white check materials—in many and varied styles—the tailored, semi-tailored, fitted and belted effects with all their fancy trimming touches—severely plain—

—One particularly good model is of serge with full flaring coat that ties in front—sailor collar with overcollar of broadcloth, embroidered with blue and white silk—large patch pockets and turn back cuffs—lined with figured silk—Skirt is gathered in back with plain front—Another suit is of plain poplin, has semi-fitted coat with side laid pockets set in panel effect, medium size collar with white felt overcollar stitched in black, large revers—skirt is the style with two rows of shirring in back—plain in front—And these are just two suits from scores of styles—at $9.75.

—*Coats* are of seasonable materials—Velours, poplins, jerseys, serges, novelty and plaid materials—with fancy belts, yokes, pointed collars, large pockets and with the other ideas that are new for this Spring and Summer—Colors include blue, black, navy, green, red and some sports coats of green, red and white check. Three-quarter length coats with large cape collar—deep yoke and cuffs—collar and cuffs trimmed in Hunter's green cloth—Plainer styles of blue and black gabardine, three-quarter length, lined with satin—and other styles in other materials to be sold at $9.75.

—*Dresses* of crepe de chine, taffeta, and light weight wool serge in some very fetching styles—The serge dresses are in tan, gray and black—box pleated from yoke, white flannel collars and cuffs—belts trimmed with colored embroidery—Those of crepe de chine are box and knife pleated from yokes—white Georgette collars and cuffs—Others with plain waists, full skirts and large strap pockets—Taffeta Dresses have plain waists, belts, panel back and front skirts with sides gathered—set-in pockets, white silk collars and cuffs with colored embroidering—Not every size in every model but a good size range in the assortment at $9.75. *Bullock's Basement Store.*

New Outing and Street Hats $1.95 to $5

—new and decidedly different are these new street and outing hats that are just come to this Millinery Section of Bullock's—and which are so difficult of description—

—Perhaps one of the newest and most pronounced features is the elongated high crown which, in many cases has a smart, tailorish trim of gros grain ribbon, either fastened flat or jutting out with a jaunty air—

—And the quality of the hats themselves is so much better than you would expect—the Milans at $3.95 are exceptionally good, so are the satins—Visit this Millinery Section, then you will know better than words can tell, just how unusual are the values—

—Trimmed Milans at $3.95—and $5.00—Milan hemps at $1.95 and $3.95—and for traveling and motoring are hats of cloth and Panama cloth at $1.00 and $1.75—A display that will be of interest to many—Monday.

Untrimmed Hats Reduced to $1.00 Each

—higher priced hat shapes reduced to $1 for this Monday of May—included are colored Milan hemp hats, plain or with flange of lisere—large hats with high or medium crowns—New style hat shapes in purple, rose, red, green and lavender—repriced for Monday at $1 each. *—Bullock's Basement Store*

Women's Union Suits 65c

—Pink and white suits of fine combed cotton—low neck, sleeveless, tight knee style, well taped in the white—while the pink suits have French band tops—Sizes 34 to 44—at 65c suit.

Fiber Boot Stockings 35c

—a new shipment of women's fiber boot stockings in white, black and good staple colors, including champagne, gray, tan and reseda green—"imperfects" and for that reason to be sold at 35c, 3 pr. for $1.

Women's Swiss Vests 25c

—low neck, sleeveless, Swiss ribbed vests with neat lace yokes—just a limited number—then there are vests with round yokes, neatly taped, full cut, good length—Sizes 4, 5 and 6 at 25c—7, 8 and 9 at 29c. *—Bullock's Basement Store.*

54-in. Table Padding 36c

—of a weight that will protect your table from dents and heat marks—splendid for ironing board pads—500 yards to be sold at 36c yd. *—Bullock's Basement Store*



Moderate Priced Style Footwear

—Bullock's Basement Store Shoe Section has demonstrated beyond possibility of doubt, that it is possible to secure stylish footwear—at the moderate prices—notwithstanding present market conditions and the soaring prices of leather—Each day serves but to add to the growing clientele, for customers are appreciative of Bullock's efforts—the determination to have not only style footwear—but QUALITY Footwear—at the Moderate Prices and are taking advantage of the savings that are here—Just a few of the newest arrivals—noted—

At $3.50—White Duck lace and button boots, light turned soles and covered heels.

At $3.00—White Canvas boots, with covered heels and extension soles.

At $2.50—White Canvas 8-inch boots with covered heels.

At $2.00—Rubber soled Sports shoes—same style in Oxfords at $1.50.

At $2.00—White Canvas pumps, light weight, splendid fitting, several styles.

At $4.50—White Nubuck sports shoes with rubber soles and heels.

At $6.50—White kid lace and button boots.

White Nubuck Button Boots $2.00

—a special of specials for Monday—50 pairs of white Nubuck button boots—plain toes or with tips—sizes 2½ to 4 only—reduced to $2 pr. *—Bullock's Basement Store.*

Envel. Chemise 50c

—a new shipment of muslin chemise attractively trimmed with organdie embroidery and lace edging—one very pretty model has round neck, edged with Val. lace—motifs of organdie embroidery inset — another model has square cut neck, edged with Val. lace and trimmed with embroidery — Envelope chemise that are exceptionally well made and neatly finished—remarkable values in sizes 36 to 44—at 50c— *—Bullock's Basement Store.*

Women's Muslin Night Gowns 50c

—a hard-to-believe-value in this day of high priced cottons—Here are long sleeve gowns made with square yokes front and back—some have the plain tucked yokes finished with hemstitched ruffles at neck and sleeves. Other gowns, in the slipover style, with V necks, short sleeves, trimmed with embroidery insertion—sizes 16 and 17—while they last at 50c each.

Short Ends Curtain Materials 3c ea.

—pieces that measure ½ to 1¼ yards—a clean-up of plain scrims and voiles, figured silkolines and other curtain materials—1000 pieces—at 3c piece—

Clearance Bed Spreads $1.39

—just 51 bed spreads to be sold away below regular—some discontinued lines—included are 18 satin spreads that measure 78x88 inches—24 76x88 inch crochet spreads, and 9 76x88 inch crochet spreads. No phone or mail orders accepted. Limit of 2 spreads to a customer.

2¼-pound Feather Pillows 39c

—feather pillows that measure 17x25 inches—covered with fancy art ticking—ideal for summer cottages—clean and sanitary—may be used for sleeping purposes as well as for sofa, hammock or porch—150 to be sold, Monday—Limit of 2 to a customer—at 39c each. *—Bullock's Basement Store.*

40-in. White Voile and Organdie 11c yd.

—800 yards of these two popular white weaves—that, because they are in fraction of bolt lots—have been marked at a fraction of regular—1 to 8 yard pieces—and many pieces may be matched, and thus the desired yardage secured. 11c yard.

White Poplin at 25c yd.

—27 inch mercerized white poplin of extra heavy quality with mercerized finish—for waists, dresses and children's wear—25c yd.

40-in. Nainsook 19c yd.

—fine mercerized nainsooks with very soft finish—in 10 to 20 yard lengths and for that reason to be sold at 19c yard.

36-in. Black Dotted Seed Voile 9c yd.

—a special purchase of 500 yards white ground seed voile with large black coin spots—a sheer weave with distinct flake effect covering the whole ground—500 yards at 9c yard.

Boys' Wash Suits, Samples, 50c, 75c, $1.15



—Sample Suits that are slightly soiled from handling—and for this reason alone marked at prices that represent but a small fraction of the price asked for their fresh, clean duplicates—Wash Suits that mothers, could they only realize what unusual values were offered, would be keen to buy as the difference in price would more than pay for the laundering.

—Wash Suits of galatea, twill, linene, crash and chambray in light and dark plain colors and striped patterns of many kinds—Styles to suit every fancy—high or low neck, long or short sleeves—different collar effects—belted and middy styles—Just 40 dozen in sizes for boys of 3 to 8 years—to be sold at 50c, 75c and $1.15 suit —

Boys' Wash Hats at 25c



—reduced because slightly soiled from display — but remember these are wash hats and will launder nicely. Different shapes and color combinations—sizes 2 to 8 years. *—Bullock's Basement Store.*

Lingerie Waists Repriced at 79

—because slightly rumpled, these waists have suffered in price—and Monday they should go hurrying at 79c each—Made of good quality voile, some trimmed with lace and embroidery—others with colored sports collars and cuffs, the front of waists being pin tucked—all finished with black ribbon ties—Not all sizes in any one style—but all sizes 36 to 44 in the assortment at 79c. *—Bullock's Basement Store.*

House Dresses at $1.5

—attractive as well as practical—made of chambray, gingham and percale in stripes, checks and plain colors in light and dark effects—the waists are made in very becoming styles with pleats, vest effects, side front openings—with collars of self materials, pique or chambrays in contrasting color—Skirts are full and long with deep hems—Sizes 36 to 46 at $1.50 each. *—Bullock's Basement Store.*

56x58-in. Hemstitched Cloths 6

—mercerized table cloths, full bleached and finished like linen—cloths that will wear and launder beautifully—Just 75 at 89c each. *—Bullock's Basement Store.*

Chiffons, Nets 59c yd

—buy for summer frocks and dainty blouses—Dotted stripe chiffons, white grounds with pink, navy, Copenhagen and Alice, and some with large dots—reduced to 59c yd.—

—And Mercerized Nets in pretty color combinations of dots and stripes alternating with Paisley stripes in printed designs—marked irrespective of regular, 59c yd.

Marquisette and Nets 39

—34 to 40 inch nets and marquisettes—Nets are embroidered with silver thread designs on black grounds—Marquisettes in a few shades of blue, lavender, red, gray and cerise—Two grades—some Allover Laces, double width, in black, some very pretty designs—to be sold at 39c yard. *—Bullock's Basement Store.*

Crepe Toilet Paper 5

—large size rolls—Limit of 10 rolls to a customer—at 5c roll.

36-in. Black Poplins 69c yd

—a beautiful silk and lisle poplin with corded silk face that will make very serviceable dresses—Limited of a limited yardage—reduced to 69c yd.—Monday—

—Bullock's Basement Store.

Men's Shirts at 65



—coat style shirts of black, blue, lavender and three and four color combinations—have faced sleeves and laundered cuffs—

—made of good materials and well made at that—although it does seem impossible considering the price. Shirt values that will be of interest to the economical minded—Monday—at 65c.

Shirt Values at 35c

—a clean-up of odds and ends from much higher priced lines—different stripe patterns in percale shirtings—Shirts that have become slightly soiled from display reduced to 35c—sizes 14½ to 17—No phone or mail orders accepted—Limit of 4 to a customer—and none to dealers. While they last. *—Bullock's Basement Store.*

See Bullock's Other Advertisements This Paper

Bullock's *Los Angeles*

See Bullock's Other Advertisements This Paper

...th Brushes at 25c—hand drawn bristle brush...
...nsparent handles—different styles and sizes.
...Team Powder 10c lb.—Welch's borated talcum
...der—Violet and Arbutus. Large can, 12 oz. ...

ed $9.75

...s, Coats and Dresses have been taken
...marked $9.75 for Monday—An offer
...f medium priced wearing apparel ca...
...garments themselves—

...d white check materials—in many and variet...
...ith all their fancy trimming touches—...

...in front—sailor collar with overcollar of white...
... and turn back cuffs—lined with figured mo...
...n poplin, has semi-fitted coat with side belts, lin...
...stitched in black, large revers—skirt is three-p...
...ust two suits from scores of styles—at $9.75.

... serges, novelty and plaid material—mad...
... the other ideas that are new for this Spring...
...me sports coats of green, red and white plaid...
...-collar and cuffs trimmed in Hunter's green bro...
...lined with satin—and other styles in other cost...

...rge in some very fetching styles—The woo...
...ke, white flannel collars and cuffs—...
...s and knife pleated from yokes—white Cr...
...ockets—Taffeta Dresses have plain waists, wi...
...hite silk collars and cuffs with colored cable ...
...ent at $9.75. *Bullock's Basement Store*

...priced at 79c
...y rumpled, these waists have suffere...
...onday they should go hurrying at 7...
...good quality voile, some trimmed wi...
...ery—others with colored sports collar...
...ront of waists being pin tucked—fr...
... ribbon ties—Not all sizes in any on...
...es 36 to 44 in the assortment at 79c...
—Bullock's Basement Store

...lassified Liners.

...ASH TYPE ONLY.
...ollowing rates and rules:
...ne for inserting PAID classified advertisements in the Daily Times and Sunday Times. Count under the following ...ne for which is 20 per word each insertion; minimum ...ne daily, Sunday Times, 75c. ...ount for 6 consecutive insertions. ...ount for 26 consecutive insertions. ...ount for 52 consecutive insertions. ...ount for 104 consecutive insertions. ...ount for 156 consecutive insertions. ...ount for 312 consecutive insertions. ...ount for 624 consecutive insertions. ...ount for 1248 consecutive insertions. ...ount for 2496 consecutive insertions. ...ount for 4992 consecutive insertions. ...ount for 9984 consecutive insertions. ...ount for 19968 consecutive insertions. ...ount for 39936 consecutive insertions. ...ount for 79872 consecutive insertions. ...ount for 159744 consecutive insertions. ...ount for 319488 consecutive insertions. ...ount for 638976 consecutive insertions. ...ount for 1277952 consecutive insertions. ...ount for 2555904 consecutive insertions. ...ount for 5111808 consecutive insertions. ...ount for 10223616 consecutive insertions. ...ount for 20447232 consecutive insertions. ...ount for 40894464 consecutive insertions. ...ount for 81788928 consecutive insertions. ...ount for 163577856 consecutive insertions. ...ount for 327155712 consecutive insertions. ...ount for 654311424 consecutive insertions. ...ount for 1308622848 consecutive insertions. ...ount for 2617245696 consecutive insertions. ...ount for 5234491392 consecutive insertions. ...ount for 10468982784 consecutive insertions. ...ount for 20937965568 consecutive insertions. ...ount for 41875931136 consecutive insertions. ...ount for 83751862272 consecutive insertions. ...ount for 167503724544 consecutive insertions. ...ount for 335007449088 consecutive insertions. ...ount for 670014898176 consecutive insertions. ...ount for 1340029796352 consecutive insertions. ...ount for 2680059592704 consecutive insertions. ...ount for 5360119185408 consecutive insertions. ...ount for 10720238370816 consecutive insertions. ...ount for 21440476741632 consecutive insertions. ...ount for 42880953483264 consecutive insertions. ...ount for 85761906966528 consecutive insertions. ...ount for 171523813933056 consecutive insertions. ...ount for 343047627866112 consecutive insertions. ...ount for 686095255732224 consecutive insertions. ...ount for 1372190511464448 consecutive insertions. ...ount for 2744381022928896 consecutive insertions. ...ount for 5488762045857792 consecutive insertions. ...ount for 10977524091715584 consecutive insertions. ...ount for 21955048183431168 consecutive insertions. ...ount for 43910096366862336 consecutive insertions. ...ount for 87820192733724672 consecutive insertions. ...ount for 175640385467449344 consecutive insertions. ...ount for 351280770934898688 consecutive insertions. ...ount for 702561541869797376 consecutive insertions. ...ount for 1405123083739594752 consecutive insertions. ...ount for 2810246167479189504 consecutive insertions. ...ount for 5620492334958379008 consecutive insertions. ...ount for 11240984669916758016 consecutive insertions. ...ount for 22481969339833516032 consecutive insertions. ...ount for 44963938679667032064 consecutive insertions. ...ount for 89927877359334064128 consecutive insertions. ...ount for 179855754718668128256 consecutive insertions. ...ount for 359711509437336256512 consecutive insertions. ...ount for 719423018874672513024 consecutive insertions. ...ount for 1438846037749345026048 consecutive insertions. ...ount for 2877692075498690052096 consecutive insertions. ...ount for 5755384150997380104192 consecutive insertions. ...ount for 11510768301994760208384 consecutive insertions. ...ount for 23021536603989520416768 consecutive insertions. ...ount for 46043073207979040833536 consecutive insertions. ...ount for 92086146415958081667072 consecutive insertions. ...ount for 184172292831916163334144 consecutive insertions. ...ount for 368344585663832326668288 consecutive insertions. ...ount for 736689171327664653336576 consecutive insertions. ...ount for 1473378342655329306673152 consecutive insertions. ...ount for 2946756685310658613346304 consecutive insertions. ...ount for 5893513370621317226692608 consecutive insertions. ...ount for 11787026741242634453385216 consecutive insertions. ...ount for 23574053482485268906770432 consecutive insertions. ...ount for 47148106964970537813540864 consecutive insertions. ...ount for 94296213929941075627081728 consecutive insertions. ...ount for 188592427859882151254163456 consecutive insertions. ...ount for 377184855719764302508326912 consecutive insertions. ...ount for 754369711439528605016653824 consecutive insertions. ...ount for 1508739422879057210033307648 consecutive insertions. ...ount for 3017478845758114420066615296 consecutive insertions. ...ount for 6034957691516228840133230592 consecutive insertions. ...ount for 12069915383032457680266461184 consecutive insertions. ...ount for 24139830766064915360532922368 consecutive insertions. ...ount for 48279661532129830721065844736 consecutive insertions. ...ount for 96559323064259661442131689472 consecutive insertions. ...ount for 193118646128519322884263378944 consecutive insertions. ...ount for 386237292257038645768526757888 consecutive insertions. ...ount for 772474584514077291537053515776 consecutive insertions. ...ount for 1544949169028154583074107031552 consecutive insertions. ...ount for 3089898338056309166148214063104 consecutive insertions. ...ount for 6179796676112618332296428126208 consecutive insertions. ...ount for 12359593352225236664592856252416 consecutive insertions. ...ount for 24719186704450473329185712504832 consecutive insertions. ...ount for 49438373408900946658371425009664 consecutive insertions. ...ount for 98876746817801893316742850019328 consecutive insertions. ...ount for 197753493635603786633485700038656 consecutive insertions. ...ount for 395506987271207573266971400077312 consecutive insertions. ...ount for 791013974542415146533942800154624 consecutive insertions. ...ount for 1582027949084830293067885600309248 consecutive insertions. ...ount for 3164055898169660586135771200618496 consecutive insertions. ...ount for 6328111796339321172271542401236992 consecutive insertions. ...ount for 12656223592678642344543084802473984 consecutive insertions. ...ount for 25312447185357284689086169604947968 consecutive insertions. ...ount for 50624894370714569378172339209895936 consecutive insertions. ...ount for 101249788741429138756344678419791872 consecutive insertions. ...ount for 202499577482858277512689356839583744 consecutive insertions. ...ount for 404999154965716555025378713679167488 consecutive insertions. ...ount for 809998309931433110050757427358334976 consecutive insertions. ...ount for 1619996619862866220101514854716669952 consecutive insertions. ...ount for 3239993239725732440203029709433339904 consecutive insertions. ...ount for 6479986479451464880406059418866679808 consecutive insertions. ...ount for 12959972958902929760812118837733359616 consecutive insertions. ...ount for 25919945917805859521624237675466719232 consecutive insertions. ...ount for 51839891835611719043248475350933438464 consecutive insertions. ...ount for 103679783671223438086496950701866876928 consecutive insertions. ...ount for 207359567342446876172993901403733753856 consecutive insertions. ...ount for 414719134684893752345987802807467507712 consecutive insertions. ...ount for 829438269369787504691975605614935015424 consecutive insertions. ...ount for 1658876538739575009383951211229870030848 consecutive insertions. ...ount for 3317753077479150018767902422459740061696 consecutive insertions. ...ount for 6635506154958300037535804844919480123392 consecutive insertions. ...ount for 13271012309916600075071609689838960246784 consecutive insertions. ...ount for 26542024619833200150143219379677920493568 consecutive insertions. ...ount for 53084049239666400300286438759355840987136 consecutive insertions. ...ount for 106168098479332800600572877518711681974272 consecutive insertions. ...ount for 212336196958665601201145755037423363948544 consecutive insertions. ...ount for 424672393917331202402291510074846727897088 consecutive insertions. ...ount for 849344787834662404804583020149693455794176 consecutive insertions. ...ount for 1698689575669324809609166040299386911588352 consecutive insertions. ...ount for 3397379151338649619218332080598773823176704 consecutive insertions. ...ount for 6794758302677299238436664161197547646353408 consecutive insertions. ...ount for 13589516605354598476873328322395095292706816 consecutive insertions. ...ount for 27179033210709196953746656644790190585413632 consecutive insertions. ...ount for 54358066421418393907493313289580381170827264 consecutive insertions. ...ount for 108716132842836787814986626579160762341654528 consecutive insertions. ...ount for 217432265685673575629973253158321524683309056 consecutive insertions. ...ount for 434864531371347151259946506316643049366618112 consecutive insertions. ...ount for 869729062742694302519893012633286098733236224 consecutive insertions. ...ount for 1739458125485388605039786025266572197466472448 consecutive insertions. ...ount for 3478916250970777210079572050533144394932944896 consecutive insertions. ...ount for 6957832501941554420159144101066288789865889792 consecutive insertions. ...ount for 13915665003883108840318288202132577579731779584 consecutive insertions. ...ount for 27831330007766217680636576404265155159463559168 consecutive insertions. ...ount for 55662660015532435361273152808530310318927118336 consecutive insertions. ...ount for 111325320031064870722546305617060620637854236672 consecutive insertions. ...ount for 222650640062129741445092611234121241275708473344 consecutive insertions. ...ount for 445301280124259482890185222468242482551416946688 consecutive insertions. ...ount for 890602560248518965780370444936484965102833893376 consecutive insertions. ...ount for 1781205120497037931560740889872969930205667786752 consecutive insertions. ...ount for 3562410240994075863121481779745939860411335573504 consecutive insertions. ...ount for 7124820481988151726242963559491879720822671147008 consecutive insertions. ...ount for 14249640963976303452485927118983759441645342294016 consecutive insertions. ...ount for 28499281927952606904971854237967518883290684588032 consecutive insertions. ...ount for 56998563855905213809943708475935037766581369176064 consecutive insertions. ...ount for 113997127711810427619887416951870075533162738352128 consecutive insertions. ...ount for 227994255423620855239774833903740151066325476704256 consecutive insertions. ...ount for 455988510847241710479549667807480302132650953408512 consecutive insertions. ...ount for 911977021694483420959099335614960604265301906817024 consecutive insertions. ...ount for 1823954043388966841918198671229921208530603813634048 consecutive insertions. ...ount for 3647908086777933683836397342459842417061207627268096 consecutive insertions. ...ount for 7295816173555867367672794684919684834122415254536192 consecutive insertions. ...ount for 14591632347111734735345589369839369668244830509072384 consecutive insertions. ...ount for 29183264694223469470691178739678739336489661018144768 consecutive insertions. ...ount for 58366529388446938941382357479357478672979322036289536 consecutive insertions. ...ount for 116733058776893877882764714958714957345958644072579072 consecutive insertions. ...ount for 233466117553787755765529429917429914691917288145158144 consecutive insertions. ...ount for 466932235107575511531058859834859829383834576290316288 consecutive insertions. ...ount for 933864470215151023062117719669719658767669152580632576 consecutive insertions. ...ount for 1867728940430302046124235439339439317535338305161265152 consecutive insertions. ...ount for 3735457880860604092248470878678878635070676610322530304 consecutive insertions. ...ount for 7470915761721208184496941757357757270141353220645060608 consecutive insertions. ...ount for 14941831523442416368993883514715514540282706441290121216 consecutive insertions. ...ount for 29883663046884832737987767029431029080565412882580242432 consecutive insertions. ...ount for 59767326093769665475975534058862058161130825765160484864 consecutive insertions. ...ount for 119534652187539330951951068117724116322261651530320969728 consecutive insertions. ...ount for 239069304375078661903902136235448232644523303060641939456 consecutive insertions. ...ount for 478138608750157323807804272470896465289046606121283878912 consecutive insertions. ...ount for 956277217500314647615608544941792930578093212242567757824 consecutive insertions. ...ount for 1912554435000629295231217089883585861156186424485135515648 consecutive insertions. ...ount for 3825108870001258590462434179767171722312372848970271031296 consecutive insertions. ...ount for 7650217740002517180924868359534343444624745697940542062592 consecutive insertions. ...ount for 15300435480005034361849736719068686889249491395881084125184 consecutive insertions. ...ount for 30600870960010068723699473438137373778498982791762168250368 consecutive insertions. ...ount for 61201741920020137447398946876274747556997965583524336500736 consecutive insertions. ...ount for 122403483840040274894797893752549495113995931167048673001472 consecutive insertions. ...ount for 244806967680080549789595787505098990227991862334097346002944 consecutive insertions. ...ount for 489613935360161099579191575010197980455983724668194692005888 consecutive insertions. ...ount for 979227870720322199158383150020395960911967449336389384011776 consecutive insertions. ...ount for 1958455741440644398316766300040791921823934898672778768023552 consecutive insertions. ...ount for 3916911482881288796633532600081583843647869797345557536047104 consecutive insertions. ...ount for 7833822965762577593267065200163167687295739594691115072094208 consecutive insertions. ...ount for 15667645931525155186534130400326335374591479189382230144188416 consecutive insertions. ...ount for 31335291863050310373068260800652670749182958378764460288376832 consecutive insertions. ...ount for 62670583726100620746136521601305341498365916757528920576753664 consecutive insertions. ...ount for 125341167452201241492273043202610682996731833515057841153507328 consecutive insertions. ...ount for 250682334904402482984546086405221365993463667030115682307014656 consecutive insertions. ...ount for 501364669808804965969092172810442731986927334060231364614029312 consecutive insertions. ...ount for 1002729339617609931938184345620885463973854668120462729228058624 consecutive insertions. ...ount for 2005458679235219863876368691241770927947709336240925458456117248 consecutive insertions. ...ount for 4010917358470439727752737382483541855895418672481850916912234496 consecutive insertions. ...ount for 8021834716940879455505474764967083711790837344963701833824468992 consecutive insertions. ...ount for 16043669433881758911010949529934167423581674689927403667648937984 consecutive insertions. ...ount for 32087338867763517822021899059868334847163349379854807335297875968 consecutive insertions. ...ount for 64174677735527035644043798119736669694326698759709614670595751936 consecutive insertions. ...ount for 128349355471054071288087596239473339388653397519419329341191503872 consecutive insertions. ...ount for 256698710942108142576175192478946678777306795038838658682383007744 consecutive insertions. ...ount for 513397421884216285152350384957893357554613590077677317364766015488 consecutive insertions. ...ount for 1026794843768432570304700769915786715109227180155354634729532030976 consecutive insertions. ...ount for 2053589687536865140609401539831573430218454360310709269459064061952 consecutive insertions. ...ount for 4107179375073730281218803079663146860436908720621418538918128123904 consecutive insertions. ...ount for 8214358750147460562437606159326293720873817441242837077836256247808 consecutive insertions. ...ount for 16428717500294921124875212318652587441747634882485674155672512495616 consecutive insertions. ...ount for 32857435000589842249750424637305174883495269764971348311345024991232 consecutive insertions. ...ount for 65714870001179684499500849274610349766990539529942696622690049982464 consecutive insertions. ...ount for 131429740002359368999001698549220699533981079059885393245380099964928 consecutive insertions. ...ount for 262859480004718737998003397098441399067962158119770786490760199929856 consecutive insertions. ...ount for 525718960009437475996006794196882798135924316239541572981520399859712 consecutive insertions. ...ount for 1051437920018874951992013588393765596271848632479083145963040799719424 consecutive insertions. ...ount for 2102875840037749903984027176787531192543697264958166291926081599438848 consecutive insertions. ...ount for 4205751680075499807968054353575062385087394529916332583852163198877696 consecutive insertions. ...ount for 8411503360150999615936108707150124770174789059832665167704326397755392 consecutive insertions. ...ount for 16823006720301999231872217414300249540349578119665330335408652795510784 consecutive insertions. ...ount for 33646013440603998463744434828600499080699156239330660670817305591021568 consecutive insertions. ...ount for 67292026881207996927488869657200998161398312478661321341634611182043136 consecutive insertions. ...ount for 134584053762415993854977739314401996322796624957322642683269222364086272 consecutive insertions. ...ount for 269168107524831987709955478628803992645593249914645285366538444728172544 consecutive insertions. ...ount for 538336215049663975419910957257607985291186499829290570733076889456345088 consecutive insertions. ...ount for 1076672430099327950839821914515215970582372999658581141466153778912690176 consecutive insertions. ...ount for 2153344860198655901679643829030431941164745999317162282932307557825380352 consecutive insertions. ...ount for 4306689720397311803359287658060863882329491998634324565864615115650760704 consecutive insertions. ...ount for 8613379440794623606718575316121727764658983997268649131729230231301521408 consecutive insertions. ...ount for 17226758881589247213437150632243455529317967994537298263458460462603042816 consecutive insertions. ...ount for 34453517763178494426874301264486911058635935989074596526916920925206085632 consecutive insertions. ...ount for 68907035526356988853748602528973822117271871978149193053833841850412171264 consecutive insertions. ...ount for 137814071052713977707497205057947644234543743956298386107667683700824342528 consecutive insertions. ...ount for 275628142105427955414994410115895288469087487912596772215335367401648685056 consecutive insertions. ...ount for 551256284210855910829988820231790576938174975825193544430670734803297370112 consecutive insertions. ...ount for 1102512568421711821659977640463581153876349951650387088861341469606594740224 consecutive insertions. ...ount for 2205025136843423643319955280927162307752699903300774177722682939213189480448 consecutive insertions. ...ount for 4410050273686847286639910561854324615505399806601548355445365878426378960896 consecutive insertions. ...ount for 8820100547373694573279821123708649231010799613203096710890731756852757921792 consecutive insertions. ...ount for 17640201094747389146559642247417298462021599226406193421781463513705515843584 consecutive insertions. ...ount for 35280402189494778293119284494834596924043198452812386843562927027411031687168 consecutive insertions. ...ount for 70560804378989556586238568989669193848086396905624773687125854054822063374336 consecutive insertions. ...ount for 141121608757979113172477137979338387696172793811249547374251708109644126748672 consecutive insertions. ...ount for 282243217515958226344954275958676775392345587622499094748503416219288253497344 consecutive insertions. ...ount for 564486435031916452689908551917353550784691175244998189497006832438576506994688 consecutive insertions. ...ount for 1128972870063832905379817103834707101569382350489996378994013664877153013989376 consecutive insertions. ...ount for 2257945740127665810759634207669414203138764700979992757988027329754306027978752 consecutive insertions. ...ount for 4515891480255331621519268415338828406277529401959985515976054659508612055957504 consecutive insertions. ...ount for 9031782960510663243038536830677656812555058803919971031952109319017224111915008 consecutive insertions. ...ount for 18063565921021326486077073661355313625110117607839942063904218638034448223830016 consecutive insertions. ...ount for 36127131842042652972154147322710627250220235215679884127808437276068896447660032 consecutive insertions. ...ount for 72254263684085305944308294645421254500440470431359768255616874552137792895320064 consecutive insertions. ...ount for 144508527368170611888616589290842509000880940862719536511233749104275585790640128 consecutive insertions. ...ount for 289017054736341223777233178581685018001761881725439073022467498208551171581280256 consecutive insertions. ...ount for 578034109472682447554466357163370036003523763450878146044934996417102343162560512 consecutive insertions. ...ount for 1156068218945364895108932714326740072007047526901756292089869992834204686325121024 consecutive insertions. ...ount for 2312136437890729790217865428653480144014095053803512584179739985668409372650242048 consecutive insertions. ...ount for 4624272875781459580435730857306960288028190107607025168359479971336818745300484096 consecutive insertions. ...ount for 9248545751562919160871461714613920576056380215214050336718959942673637490600968192 consecutive insertions. ...ount for 18497091503125838321742923429227841152112760430428100673437919885347274981201936384 consecutive insertions. ...ount for 36994183006251676643485846858455682304225520860856201346875839770694549962403872768 consecutive insertions. ...ount for 73988366012503353286971693716911364608451041721712402693751679541389099924807745536 consecutive insertions. ...ount for 147976732025006706573943387433822729216902083443424805387503359082778199849615491072 consecutive insertions. ...ount for 295953464050013413147886774867645458433804166886849610775006718165556399699230982144 consecutive insertions. ...ount for 591906928100026826295773549735290916867608333773699221550013436331112799398461964288 consecutive insertions. ...ount for 1183813856200053652591547099470581833735216667547398443100026872662225598796923928576 consecutive insertions. ...ount for 2367627712400107305183094198941163667470433335094796886200053745324451197593847857152 consecutive insertions. ...ount for 4735255424800214610366188397882327334940866670189593772400107490648902395187695714304 consecutive insertions. ...ount for 9470510849600429220732376795764654669881733340379187544800214981297804790375391428608 consecutive insertions. ...ount for 18941021699200858441464753591529309339763466680758375089600429962595609580750782857216 consecutive insertions. ...ount for 37882043398401716882929507183058618679526933361516750179200859925191219161501565714432 consecutive insertions. ...ount for 75764086796803433765859014366117237359053866723033500358401719850382438323003131428864 consecutive insertions. ...ount for 151528173593606867531718028732234474718107733446067000716803439700764876646006262857728 consecutive insertions. ...ount for 303056347187213735063436057464468949436215466892134001433606879401529753292012525715456 consecutive insertions. ...ount for 606112694374427470126872114928937898872430933784268002867213758803059506584025051430912 consecutive insertions. ...ount for 1212225388748854940253744229857875797744861867568536005734427517606119013168050102861824 consecutive insertions. ...ount for 2424450777497709880507488459715751595489723735137072011468855035212238026336100205723648 consecutive insertions. ...ount for 4848901554995419761014976919431503190979447470274144022937710070424476052672200411447296 consecutive insertions. ...ount for 9697803109990839522029953838863006381958894940548288045875420140848952105344400822894592 consecutive insertions. ...ount for 19395606219981679044059907677726012763917789881096576091750840281697904210688801645789184 consecutive insertions. ...ount for 38791212439963358088119815355452025527835579762193152183501680563395808421377603291578368 consecutive insertions. ...ount for 77582424879926716176239630710904051055671159524386304367003361126791616842755206583156736 consecutive insertions. ...ount for 155164849759853432352479261421808102111342319048772608734006722253583233685510413166313472 consecutive insertions. ...ount for 310329699519706864704958522843616204222684638097545217468013444507166467371020826332626944 consecutive insertions. ...ount for 620659399039413729409917045687232408445369276195090434936026889014332934742041652665253888 consecutive insertions. ...ount for 1241318798078827458819834091374464816890738552390180869872053778028665869484083305330507776 consecutive insertions. ...ount for 2482637596157654917639668182748929633781477104780361739744107556057331738968166610661015552 consecutive insertions. ...ount for 4965275192315309835279336365497859267562954209560723479488215112114663477936333221322031104 consecutive insertions. ...ount for 9930550384630619670558672730995718535125908419121446958976430224229326955872666442644062208 consecutive insertions. ...ount for 19861100769261239341117345461991437070251816838242893917952860448458653911745332885288124416 consecutive insertions. ...ount for 39722201538522478682234690923982874140503633676485787835905720896917307823490665770576248832 consecutive insertions. ...ount for 79444403077044957364469381847965748281007267352971575671811441793834615646981331541152497664 consecutive insertions. ...ount for 158888806154089914728938763695931496562014534705943151343622883587669231293962663082304995328 consecutive insertions. ...ount for 317777612308179829457877527391862993124029069411886302687245767175338462587925326164609990656 consecutive insertions. ...ount for 635555224616359658915755054783725986248058138823772605374491534350676925175850652329219981312 consecutive insertions. ...ount for 1271110449232719317831510109567451972496116277647545210748983068701353850351701304658439962624 consecutive insertions. ...ount for 2542220898465438635663020219134903944992232555295090421497966137402707700703402609316879925248 consecutive insertions. ...ount for 5084441796930877271326040438269807889984465110590180842995932274805415401406805218633759850496 consecutive insertions. ...ount for 10168883593861754542652080876539615779968930221180361685991864549610830802813610437267519700992 consecutive insertions. ...ount for 20337767187723509085304161753079231559937860442360723371983729099221661605627220874535039401984 consecutive insertions. ...ount for 40675534375447018170608323506158463119875720884721446743967458198443323211254441749070078803968 consecutive insertions. ...ount for 81351068750894036341216647012316926239751441769442893487934916396886646422508883498140157607936 consecutive insertions. ...ount for 162702137501788072682433294024633852479502883538885786975869832793773292845017766996280315215872 consecutive insertions. ...ount for 325404275003576145364866588049267704959005767077771573951739665587546585690035533992560630431744 consecutive insertions. ...ount for 650808550007152290729733176098535409918011534155543147903479331175093171380071067985121260863488 consecutive insertions. ...ount for 1301617100014304581459466352197070819836023068311086295806958662350186342760142135970242521726976 consecutive insertions. ...ount for 2603234200028609162918932704394141639672046136622172591613917324700372685520284271940485043453952 consecutive insertions. ...ount for 5206468400057218325837865408788283279344092273244345183227834649400745371040568543880970086907904 consecutive insertions. ...ount for 10412936800114436651675730817576566558688184546488690366455669298801490742081137087761940173815808 consecutive insertions. ...ount for 20825873600228873303351461635153133117376369092977380732911338597602981484162274175523880347631616 consecutive insertions. ...ount for 41651747200457746606702923270306266234752738185954761465822677195205962968324548351047760695263232 consecutive insertions. ...ount for 83303494400915493213405846540612532469505476371909522931645354390411925936649096702095521390526464 consecutive insertions. ...ount for 166606988801830986426811693081225064939010952743819045863290708780823851873298193404191042781052928 consecutive insertions. ...ount for 333213977603661972853623386162450129878021905487638091726581417561647703746596386808382085562105856 consecutive insertions. ...ount for 666427955207323945707246772324900259756043810975276183453162835123295407493192773616764171124211712 consecutive insertions. ...ount for 1332855910414647891414493544649800519512087621950552366906325670246590814986385547233528342248423424 consecutive insertions. ...ount for 2665711820829295782828987089299601039024175243901104733812651340493181629972771094467056684496846848 consecutive insertions. ...ount for 5331423641658591565657974178599202078048350487802209467625302680986363259945542188934113368993693696 consecutive insertions. ...ount for 10662847283317183131315948357198404156096700975604418935250605361972726519891084377868226737987387392 consecutive insertions. ...ount for 21325694566634366262631896714396808312193401951208837870501210723945453039782168755736453475974774784 consecutive insertions. ...ount for 42651389133268732525263793428793616624386803902417675741002421447890906079564337511472906951949549568 consecutive insertions. ...ount for 85302778266537465050527586857587233248773607804835351482004842895781812159128675022945813903899099136 consecutive insertions. ...ount for 170605556533074930101055173715174466497547215609670702964009685791563624318257350045891627807798198272 consecutive insertions. ...ount for 341211113066149860202110347430348932995094431219341405928019371583127248636514700091783255615596396544 consecutive insertions. ...ount for 682422226132299720404220694860697865990188862438682811856038743166254497273029400183566511231192793088 consecutive insertions. ...ount for 1364844452264599440808441389721395731980377724877365623712077486332508994546058800367133022462385586176 consecutive insertions. ...ount for 2729688904529198881616882779442791463960755449754731247424154972665017989092117600734266044924771172352 consecutive insertions. ...ount for 5459377809058397763233765558885582927921510899509462494848309945330035978184235201468532089849542344704 consecutive insertions. ...ount for 10918755618116795526467531117771165855843021799018924989696619890660071956368470402937064179699084689408 consecutive insertions. ...ount for 21837511236233591052935062235542331711686043598037849979393239781320143912736940805874128359398169378816 consecutive insertions. ...ount for 43675022472467182105870124471084663423372087196075699958786479562640287825473881611748256718796338757632 consecutive insertions. ...ount for 87350044944934364211740248942169326846744174392151399917572959125280575650947763223496513437592677515264 consecutive insertions. ...ount for 174700089889868728423480497884338653693488348784302799835145918250561151301895526446993026875185355030528 consecutive insertions. ...ount for 349400179779737456846960995768677307386976697568605599670291836501122302603791052893986053750370710061056 consecutive insertions. ...ount for 698800359559474913693921991537354614773953395137211199340583673002244605207582105787972107500741420122112 consecutive insertions. ...ount for 1397600719118949827387843983074709229547906790274422398681167346004489210415164211575944215001482840244224 consecutive insertions. ...ount for 2795201438237899654775687966149418459095813580548844797362334692008978420830328423151888430002965680488448 consecutive insertions. ...ount for 5590402876475799309551375932298836918191627161097689594724669384017956841660656846303776860005931360976896 consecutive insertions. ...ount for 11180805752951598619102751864597673836383254322195379189449338768035913683321313692607553720011862721953792 consecutive insertions. ...ount for 22361611505903197238205503729195347672766508644390758378898677536071827366642627385215107440023725443907584 consecutive insertions. ...ount for 44723223011806394476411007458390695345533017288781516757797355072143654733285254770430214880047450887815168 consecutive insertions. ...ount for 89446446023612788952822014916781390691066034577563033515594710144287309466570509540860429760094901775630336 consecutive insertions. ...ount for 178892892047225577905644029833562781382132069155126067031189420288574618933141019081720859520189803551260672 consecutive insertions. ...ount for 357785784094451155811288059667125562764264138310252134062378840577149237866282038163441719040379607102521344 consecutive insertions. ...ount for 715571568188902311622576119334251125528528276620504268124757681154298475732564076326883438080759214205042688 consecutive insertions. ...ount for 1431143136377804623245152238668502251057056553241008536249515362308596951465128152653766876161518428410085376 consecutive insertions. ...ount for 2862286272755609246490304477337004502114113106482017072499030724617193902930256305307533752323036856820170752 consecutive insertions. ...ount for 5724572545511218492980608954674009004228226212964034144998061449234387805860512610615067504646073713640341504 consecutive insertions. ...ount for 11449145091022436985961217909348018008456452425928068289996122898468775611721025221230135009292147427280683008 consecutive insertions. ...ount for 22898290182044873971922435818696036016912904851856136579992245796937551223442050442460270018584294854561366016 consecutive insertions. ...ount for 45796580364089747943844871637392072033825809703712273159984491593875102446884100884920540037168589709122732032 consecutive insertions. ...ount for 91593160728179495887689743274784144067651619407424546319968983187750204893768201769841080074337179418245464064 consecutive insertions. ...ount for 183186321456358991775379486549568288135303238814849092639937966375500409787536403539682160148674358836490928128 consecutive insertions. ...ount for 366372642912717983550758973099136576270606477629698185279875932751000819575072807079364320297348717672981856256 consecutive insertions. ...ount for 732745285825435967101517946198273152541212955259396370559751865502001639150145614158728640594697435345963712512 consecutive insertions. ...ount for 1465490571650871934203035892396546305082425910518792741119503731004003278300291228317457281189394870691927425024 consecutive insertions. ...ount for 2930981143301743868406071784793092610164851821037585482239007462008006556600582456634914562378789741383854850048 consecutive insertions. ...ount for 5861962286603487736812143569586185220329703642075170964478014924016013113201164913269829124757579482767709700096 consecutive insertions. ...ount for 11723924573206975473624287139172370440659407284150341928956029848032026226402329826539658249515158965535419400192 consecutive insertions. ...ount for 23447849146413950947248574278344740881318814568300683857912059696064052452804659653079316499030317931070838800384 consecutive insertions. ...ount for 46895698292827901894497148556689481762637629136601367715824119392128104905609319306158632998060635862141677600768 consecutive insertions. ...ount for 93791396585655803788994297113378963525275258273202735431648238784256209811218638612317265996121271724283355201536 consecutive insertions. ...ount for 187582793171311607577988594226757927050550516546405470863296477568512419622437277224634531992242543448566710403072 consecutive insertions. ...ount for 375165586342623215155977188453515854101101033092810941726592955137024839244874554449269063984485086897133420806144 consecutive insertions. ...ount for 750331172685246430311954376907031708202202066185621883453185910274049678489749108898538127968970173794266841612288 consecutive insertions. ...ount for 1500662345370492860623908753814063416404404132371243766906371820548099356979498217797076255937940347588533683224576 consecutive insertions. ...ount for 3001324690740985721247817507628126832808808264742487533812743641096198713958996435594152511875880695177067366449152 consecutive insertions. ...ount for 6002649381481971442495635015256253665617616529484975067625487282192397427917992871188305023751761390354134732898304 consecutive insertions. ...ount for 12005298762963942884991270030512507331235233058969950135250974564384794855835985742376610047503522780708269465796608 consecutive insertions. ...ount for 24010597525927885769982540061025014662470466117939900270501949128769589711671971484753220095007045561416538931593216 consecutive insertions. ...ount for 48021195051855771539965080122050029324940932235879800541003898257539179423343942969506440190014091122833077863186432 consecutive insertions. ...ount for 96042390103711543079930160244100058649881864471759601082007796515078358846687885939012880380028182245666155726372864 consecutive insertions. ...ount for 192084780207423086159860320488200117299763728943519202164015593030156717693375771878025760760056364491332311452745728 consecutive insertions. ...ount for 384169560414846172319720640976400234599527457887038404328031186060313435386751543756051521520112728982664622905491456 consecutive insertions. ...ount for 768339120829692344639441281952800469199054915774076808656062372120626870773503087512103043040225457965329245810982912 consecutive insertions. ...ount for 1536678241659384689278882563905600938398109831548153617312124744241253741547006175024206086080450915930658491621965824 consecutive insertions. ...ount for 3073356483318769378557765127811201876796219663096307234624249488482507483094012350048412172160901831861316983243931648 consecutive insertions. ...ount for 6146712966637538757115530255622403753592439326192614469248498976965014966188024700096824344321803663722633966487863296 consecutive insertions. ...ount for 12293425933275077514231060511244807507184878652385228938496997953930029932376049400193648688643607327445267932975726592 consecutive insertions. ...ount for 24586851866550155028462121022489615014369757304770457876993995907860059864752098800387297377287214654890535865951453184 consecutive insertions. ...ount for 49173703733100310056924242044979230028739514609540915753987991815720119729504197600774594754574429309781071731902906368 consecutive insertions. ...ount for 98347407466200620113848484089958460057479029219081831507975983631440239459008395201549189509148858619562143463805812736 consecutive insertions. ...ount for 196694814932401240227696968179916920114958058438163663015951967262880478918016790403098379018297717239124286927611625472 consecutive insertions. ...ount for 393389629864802480455393936359833840229916116876327326031903934525760957836033580806196758036595434478248573855223250944 consecutive insertions. ...ount for 786779259729604960910787872719667680459832233752654652063807869051521915672067161612393516073190868956497147710446501888 consecutive insertions. ...ount for 1573558519459209921821575745439335360919664467505309304127615738103043831344134323224787032146381737912994295420893003776 consecutive insertions. ...ount for 3147117038918419843643151490878670721839328935010618608255231476206087662688268646449574064292763475825988590841786007552 consecutive insertions. ...ount for 6294234077836839687286302981757341443678657870021237216510462952412175325376537292899148128585526951651977181683572015104 consecutive insertions. ...ount for 12588468155673679374572605963514682887357315740042474433020925904824350650753074585798296257171053903303954363367144030208 consecutive insertions. ...ount for 25176936311347358749145211927029365774714631480084948866041851809648701301506149171596592514342107806607908726734288060416 consecutive insertions. ...ount for 50353872622694717498290423854058731549429262960169897732083703619297402603012298343193185028684215613215817453468576120832 consecutive insertions. ...ount for 100707745245389434996580847708117463098858525920339795464167407238594805206024596686386370057368431226431634906937152241664 consecutive insertions. ...ount for 201415490490778869993161695416234926197717051840679590928334814477189610412049193372772740114736862452863269813874304483328 consecutive insertions. ...ount for 402830980981557739986323390832469852395434103681359181856669628954379220824098386745545480229473724905726539627748608966656 consecutive insertions. ...ount for 805661961963115479972646781664939704790868207362718363713339257908758441648196773491090960458947449811453079255497217933312 consecutive insertions. ...ount for 1611323923926230959945293563329879409581736414725436727426678515817516883296393546982181920917894899622906158510994435866624 consecutive insertions. ...ount for 3222647847852461919890587126659758819163472829450873454853357031635033766592787093964363841835789799245812317021988871733248 consecutive insertions. ...ount for 6445295695704923839781174253319517638326945658901746909706714063270067533185574187928727683671579598491624634043977743466496 consecutive insertions. ...ount for 12890591391409847679562348506639035276653891317803493819413428126540135066371148375857455367343159196983249268087955486932992 consecutive insertions. ...ount for 25781182782819695359124697013278070553307782635606987638826856253080270132742296751714910734686318393966498536175910973865984 consecutive insertions. ...ount for 51562365565639390718249394026556141106615565271213975277653712506160540265484593503429821469372636787932997072351821947731968 consecutive insertions. ...ount for 103124731131278781436498788053112282213231130542427950555307425012321080530969187006859642938745273575865994144703643895463936 consecutive insertions. ...ount for 206249462262557562872997576106224564426462261084855901110614850024642161061938374013719285877490547151731988289407287790927872 consecutive insertions. ...ount for 412498924525115125745995152212449128852924522169711802221229700049284322123876748027438571754981094303463976578814575581855744 consecutive insertions. ...ount for 824997849050230

Classified Liners.

WANTED—
Help, Male.

Space is not given under this heading to advertisements soliciting business patronage.

WANTED—
Experienced general merchandise clerk, single, American, speaking Spanish, for Arizona mining camp; salary $100 per month and room. Experienced shipping clerk. Salary $75-$75 per month.
Experienced machinery salesman. Salary $75-$100 per month.
Engineering estimator. Salary $75-$100 per month.
Neat-appearing young man, assistant cashier. Must come well recommended. Salary $75 per month.
EDUCATIONAL EXPERT COMPANY (Agency.)
704-706 Haas Bldg.

WANTED—EXPERIENCED MEN OF GOOD APPEARANCE FOR POSITIONS AS FLOOR MANAGERS; APPLY SUPERINTENDENT, THE BROADWAY DEPARTMENT STORE.

WANTED—LAND SALESMEN; FIRST CLASS MEN with high-class references; exclusive territory; newspaper advertising; only clean-cut men need apply. Steere Land Co., 1200 Security Bldg., Los Angeles. JAMES E. M. WAGNER, 321 S. Spring st.

WANTED—HANDY MAN AROUND YARD AND house; prefer one for use cow, chickens, vegetable garden; must be good milker; steady position; wages $60; furnished cottage for married man; no children; everything modern. Phone 28J. 1538 RIVERDALE DRIVE, Glendale.

WANTED—YOUNG MAN ABOUT 18 YEARS OF age, who can work with horses; steady; wages $60 per month and board. Call 1211 Maple ave., Los Angeles. JAMES E. M. WAGNER, 321 S. Spring st.

WANTED—CONSCIENTIOUS, AMBITIOUS MAN, who has some experience, wants steady employment; who prefers unusual opportunity to advance to high wages at start. Must furnish good references. Address P, box 81, TIMES OFFICE.

WANTED—ELDERLY GENTLEMAN TO CHORE and do light housework; will pay reasonable salary; ranch, two widening good home and comfortable; protected. No boozer. $4 a week, good board and room. Address H. L. ALLARD, Selma, Cal.

WANTED—COMPETENT RELIABLE MAN WHO has had some experience in grafting and irrigating, to run planted lemon and walnut orchard; $75 per month and house; must be willing to work. Address P, box 1, TIMES OFFICE.

WANTED — HIGH-GRADE FURNITURE AND rug salesman; permanent salesman. Must be active, middle-aged and a willing worker. Good opening for the right man. Give age, experience, phone number, etc., in first letter. Address X, box 861, TIMES SPRING ST. BRANCH.

WANTED—MEN FOR MOTION-PICTURE CAMPAIGN. Owners can command $5 to $10 a day; no experience qualification. Camera man command $10 a day. Apply at once. INDEPENDENT THEATRICAL EXCHANGE. Pantages Theater Bldg.

WANTED—AGGRESSIVE YOUNG MAN FOR CIRculation department; generous and liberal commission. One solicitor earned $60 last week. Permanent proposition for man and boat; one work with boat. GRANGE "STAR," Orange, Calif. Take Pacific Electric car.

WANTED—EXPERIENCED GROCERY SALESMAN, one having trade in valley preferred. Give full particulars, including references and salary expected. Address KUTNER-GOLDSTEIN CO., Hanford, Cal.

WANTED — BRIGHT BOY WITH HIGH SCHOOL education; must be willing to work; splendid opportunity to advance for capable live boy; one years old preferred. Apply in person to Cal. 84 BARKER IRON WORKS, 500 N. Broadway.

WANTED—GOOD ALL-ROUND MAN FOR SPOTting; steady place; only single man who can stay on job. Highest wages; steady position. Address P, box 111, TIMES OFFICE.

WANTED—GOOD MAN TO GO ON PROSPECTing trip in Arizona, with sawyer who has something to prospect; must be experienced mountaineer; must have automobile. Phone A6201, Sunset, WAL 8100.

WANTED — YOUNG MAN OF GOOD HABITS, strong and industrious, who wants steady work; stands farm or garden work. Wages $25 to $35 per month and board; no previous experience, etc. Address P, box 203, TIMES OFFICE.

WANTED—SALESMAN, OFFICE DEVICES, CITY or provincial territory, must be capable of securing appointments; also a long line of BUSINESS EQUIPMENT SALES CO., Inc., 726 S. Hope st.

WANTED—CARPENTER WHO UNDERSTANDS cash, door and mill work; will be known to one by own house; permanent job to right man. Call forenoon, 413 HOLLINGSWORTH BLDG., after 10 a.m., Monday.

WANTED—NEW, LIVE, UP-TO-DATE HOUSE TO wash; something good, fire, neat man; a live seller; only one in each territory. Apply ROOM 414, 627 S. Broadway, 1 to 12 o'clock.

WANTED—FIRST-CLASS TOOL MAKERS. MARried man preferred. Must be steady, sober and industrious. Write fully, giving labor affiliations, experience and references. Address X, box 61, TIMES OFFICE.

WANTED — MARTIN & SHAW EMP. AGENCY, 324 S. Hope, 2d floor, opposite Orpheum. Phone 10 cooks, $60; Dishwasher for institution, $45; man for cheese on ranch, $40 and board.

WANTED — MEN; JUST SENDING OUT MORE recruits to the mines in Arizona, Nevada and Colorado; good salary $120 a month to right; then opening, etc. If you mean business, call 2025 S. Spring st. (see Learn Trades ad.)

WANTED — DISTRICT MANAGER, PRECINCT canvassers, male and female, in the whole state; the next year's work at the coming election. Call 1000 S. Hope st. daily up to 9, Sundays 10 to 2. UNITED VOTERS, 217 Pfeiffer Bldg.

WANTED—YOUNG MAN WITH GOOD MOTORcycle, over 18, to do delivery work; permanent; $15 a week, oil and gas furnished. MR. STAINFIELD, 825 S. Hill st.

WANTED—MAN FOR GENERAL RANCH WORK; over two years' experience; must be handy with horses; furnished two-room house; will take board at our via Gardena car or 25 Minutes, one mile north of Compton. P. J. GORTON; not at home Sunday.

WANTED—FIRST-CLASS BRIGHT BOYS, OVER 17, TO learn the art of photo finishing; good wages to right boy; exceptional opportunity now. BRING PARENT WITH YOU; no solicitors. ROOM 1, 2d floor, Pantages Bldg., Cor. Hill and 6th.

WANTED—TWO FIRST-CLASS ELECTRIC WIREmen and one future man, to work in neighborhood of Los Angeles; must have automobile; steady employment at wages expected. Inquire 1st N. San Diego branch office, L. A. Times.

WANTED—APPRENTICES OVER 18 YEARS OF age to learn upholstery trade. Apply HARKER BROS., 639 Carolina st.

WANTED—SINGERS, DANCERS, MUSICIANS, ENtertainers, actors and people in all branches of the theatrical profession, see HARRY ELLSWORTH'S BUREAU OF SERVICE, 216-218 Byrne Bldg., 3rd and Broadway.

WANTED—YOUTH, ONE WHO CAN BOX, DIG weed and do general work on place nearly La Mesa; wages $12 monthly, board and lodging; must be light, reference. Address "YOUTH," Box 318, Route 1, San Diego.

WANTED—HAVE EXCELLENT NEW PREMIUM proposition and the one lines exceptionally good proposition; must be A-1; references; see after 2 p.m. Times Bldg., before 9:30 a.m. or after 4 p.m.

WANTED—MEN; I HAVE TAUGHT DOZENS THIS week; trade of cleaning and cranking. They are now earning $25@$35 a week. Let me show you. REDKIN, 1015 S. Los Angeles st. (see Learn Trades ad.)

WANTED — PEOPLE FOR MOTION-PICTURE films. We shoot you on screen, no instructions; $5 day. INDEPENDENT THEATRICAL EXCHANGE, Pantages Theater Bldg.

WANTED—BOY FOR MORNING PAPER ROUTE, between 7th and 9th sts., west of Vermont ave. Apply 908 IROLO ST., or Phone Wilshire 1288.

WANTED—ELEVATOR OPERATOR PREFERRED; must be sober, reliable; experience given. STEELE & SON, 8 S. Raymond. Alexander Theater lobby, Pasadena.

WANTED—YOUNG MAN TO WORK IN CUSTOM shirt factory. Prefer one with some experience with cutting knife. Chance to learn custom work. MACHIN SHIRT CO., 732 S. Hill st., 8th floor.

WANTED—EXPERIENCED PLUMBER, CARPENter, painter, electrician. Pay cut now. Wood-lake furnished apartment, pay work. Foremen, 2 miles.

WANTED—YOUNG MAN TO ASSIST WITH LIGHT work for big tuition at the Isaac-Woodbury Business College, 5th floor, Hamburger Bldg. Please call.

WANTED—TWO GOOD HELPERS, FAMILIAR with furniture and transfer business. RUNGER VAN AND STORAGE CO. Phone West 4738.

WANTED—TRUCK DRIVER FAMILIAR WITH furniture and transfer business. RUNGER VAN AND STORAGE CO. Phone West 4738.

WANTED—BOY TO DRIVE GOODRICH FROZE PRIze plant. Must have experience. CAHEN-STRIDTHOFF CO., 127 N. Los Angeles.

WANTED—EXPERIENCED BOO MAN FOR IMported Voller tracks; $30 a month and board and INTERNATIONAL BANK BLDG.

WANTED—MAN FOR JANITOR WORK IN apartment-house. Apply Sunday, SONT AIR APTS., 2002 Sunset blvd. 556815, Wilshire 1888.

WANTED—MAN WHO KNOWS MAKING CELLOphane. Address TP, box 297, TIMES SPRING ST. BRANCH.

WANTED—ONE THOROUGHLY EXPERIENCED awning man. Apply at once. 515 W. PICO.

WANTED—FIRST-CLASS ORNAMENTAL IRON-worker. None other need apply. 1720 S. MAIN ST.

WANTED—MAN FOR EXTRA WORK IN HOTEL, eight hours daily, in exchange for room. 819 CLAY ST.

WANTED—SALESMEN BY LOCAL WHOLESALE clothing and manufacturer of ladies' garments. Address M, box 2500, TIMES OFFICE.

WANTED—
Help, Male.

Space is not given under this heading to advertisements soliciting business patronage.

WANTED—JAPANESE JANITOR FOR APARTments, one who knows something about small jobs plumbing and oil heater; $50 and room. Give address and phone. Address R, box 114, TIMES OFFICE.

WANTED—FIRST-CLASS CARPENTER FOREman, man with executive ability and references; only a hustler who understands rapid, efficient construction need apply. THE BRIGGS CO., 284 Inverness Bldg.

WANTED—DRUG CLERKS; PREPARE NOW FOR the coming State board exam. I have prospective list of good jobs. Private and class tuition. WILLIAM FINDLAY, Pharmaceutical Instructor, 320 Marsh-Strong Bldg. See Instruction Course ad.

WANTED—GOOD OFFICE MANAGER; MAN WHO can work for moderate salary and has one thousand dollars to invest for one year; be spare time; Spanish and other good credentials. Address P, box 107, TIMES OFFICE.

WANTED—FIRST-CLASS UPHOLSTERERS. APply BARKER BROS., 639 Carolina st. Only first-class men need apply.

WANTED—FIRST CLASS GENERAL MACHINIST for lobbing shop; must know auto repairing, etc.; have best of equipment. Steady position; give age, experience and wages expected. SIEVER-LEY MACHINE SHOP, Mesa, Ariz.

WANTED—HIGH-CLASS STOCK SALESMAN, for permanent proposition; fine manufacturing plant; references required. CORNWALL RUBBER & TIRE AND RUBBER CORPORATION, 813 Van Nuys Bldg.

WANTED — ANY GRADUATE FROM REDKIN' Laboratory out of employment to send me his address; only graduates who have been away call; mining is booming. R. E. REDKIN, 1015 S. Spring st. (See Learn Trades ad.)

WANTED—CONSCIENTIOUS, AMBITIOUS MAN, who has some experience, wants steady employment; who prefers unusual opportunity to advance to high wages at start. Must furnish good references. Address P, box 81, TIMES OFFICE.

WANTED — 10 YOUNG MEN, JOHN PRIVATE telegraph class, afternoon or evening; studies; special arrangement or rail-road work. Call at once to MR. THOMPSON, 1016 S. Hill. See Instruction adv.

WANTED—EXPERIENCED STENOGRAPHER FOR publishing house; permanent position; salary according to ability; references solicited and willingly given. Address P, box 1, TIMES SPRING ST. BRANCH.

WANTED—CARPENTER WORK AT PANT FACtment on piano, player piano, or phonograph. THE SCHLENER PIANO CO., 308 S. Broadway.

WANTED—SALESMAN AND COLLECTOR, SALary and commission. Call before 9 o'clock Monday and Tuesday. SINGER SEWING MACHINE CO., W. 7TH ST.

WANTED—COMMISSARY CLERKS IN R.R. RElief camps in Arizona and New Mexico; man not speaking Spanish need not speak Spanish. Address BOX 612 Mailon C. City.

WANTED—AGATE CUTTERS, MUST BE FAST, experienced workmen; steady work for the right men. Portland, Or. S. MYERS CO., Selling-Hirsch Bldg., Portland, Or.

WANTED—GARAGE MANAGER, for suburban garage, must be good mechanic. Have hand tools; good references; salary and commission. Apply 9 to 10, Monday, 410 W. 6TH.

WANTED — BRIGHT YOUNG MAN OVER 18 to learn the grocery business; good opportunity for advancement. Apply Monday, L. W. STOCKING CO., Fourth and Alameda sts.

WANTED—MAN WITH AUTOMOBILE AND business qualifications, will make attractive and profitable proposition. Address P, box 854, TIMES SPRING ST. BRANCH.

WANTED—FIRST-CLASS DRY CLEANER AND factory spotter for large L. A. cleaning plant. Highest wages steady position. Interview, Address G, box 208, TIMES OFFICE.

WANTED—FIRST-CLASS OPTICAL WORKMEN for various shop positions. Also refractionists registered in California. Address X, box 114, TIMES OFFICE.

WANTED—EXPERIENCED WINDOW TRIMMER and salesman, knowledge of silks and dress goods; New Mexico. PACIFIC SERVICE CO., Albuquerque, N. M.

WANTED—MANAGER, 50-50 BASIS, BIG, QUICK money. Organize sales crew, Southern California; experience required. WINGO, 819 Plaza, San Diego, Cal.

WANTED—RELIABLE SALESMAN FOR CITY trade. Product man advertised by wrapping paper linens. Address P, box 1000, TIMES OFFICE.

WANTED—MILLMAN, HINK, SILVER; MUST be sober and reliable; steady work; $1250 per month to start. MURRAY & READY EMP. CO., 110 E. 2nd st.

WANTED—RELIABLE PAINTER TO PAINT TWO story house; must be willing to do other work for furniture or rent. BOX 1035, Hillsdale Drive, Los Angeles.

WANTED—FIRST-CLASS PAINTERS $5.50 DAY. 928 E. DILLON ST., between 7 and 8.

WANTED—SHOE STORE MANAGER, BRIGHT, smart and capable, good salary to first-class man; must have some knowledge of shoes. HARVARD SHOE STORES COMPANY, 418 S. Main.

WANTED—15 FIRST CLASS LINEMEN FOR A 12 months' reconstruction job; $4 for 8 hours. Wire our expense if coming. HOLTON POWER CO. CO., El Centro, Cal.

WANTED—SINGLE YOUNG MAN. SOME EXPEdience; steady work. $101 week. Apply at TALBERT SHOE STORE, 125 Sixth st., San Pedro.

WANTED—BRIGHT, WELL-MANNERED, YOUNG man as solicitor for high class magazine; $20 to $30 per week guaranteed. Address P, box 1001, TIMES OFFICE.

WANTED—A REFINED YOUNG MAN TO WASH dishes and wait on tables. Must be experienced; good wages. $9 per week. Call early, 1001½ W. 3RD ST.

WANTED—YOUNG MAN STENOGRAPHER, NO shorthand, state age, experience, salary wanted and if married or single. Address X, box 842, TIMES SPRING ST. BRANCH.

WANTED—BUNDLE BOYS, 15 YEARS OR OVER. Apply to superintendent's office, before 10:30 a.m. Monday. VILLE DE PARIS, 317 S. Broadway.

WANTED—DENTIST, REGISTERED, FOR AUTO tour of California and Nevada. Have good practice and first experience. Address R, box 202, TIMES SPRING ST. BRANCH.

WANTED—EXPERT MALE STENOGRAPHER AND typewriter, to work in Taft, Cal. Address R, letter only, not later than Monday. C. C. COLBY, Hotel Van Nuys, city.

WANTED—A REFINED YOUNG GENTLEMAN AS waiter; must be used to meals on a ranch. Preference one who is musical; in return for home. Address G, box 94, TIMES OFFICE.

WANTED—MEN TO KNOW That more of our students are leaving for the mines (see Learn Trades ad.) HEDGES LABORATORY, 1015 S. Spring.

WANTED — AT EXPERIENCED SCORING MAchine operator, steady employment good pay for right party. Apply L. A. PAPER BOX PLANT, 1000 E. 7th st.

WANTED—YOUNG MAN, 18 TO 20 YEARS OF age, to learn the printing business, as assistant in mail; must be steady, reliable and intelligent. Address with references, P, box 222, TIMES OFFICE.

WANTED—GOOD BOOK-KEEPER, FAST WORKer, up to $25 per week to start. Experienced boy need not apply. Address P, box 1, TIMES SPRING ST. BRANCH. PHONE F4827.

WANTED—A-1 WATCHMAKER AND ENGRAVER for permanent position; permanent position; steady employment at wages expected. Box N, SAN DIEGO BRANCH OFFICE, L. A. Times.

WANTED—BOOK-KEEPER, ABOUT 28, MUST BE rapid on typewriter and have some advertising ability; good opportunity for right man. Address G, box 221, TIMES OFFICE.

WANTED—SOLICITOR, NEAT APPEARANCE, country work, one preferred who can drive and care for horse; $15 per week and commission. Address R, box 197, TIMES OFFICE.

WANTED—EXPERIENCED LAUNDRY DRIVER, $20 to start; must be sober, reliable, and willing; references required. Apply 7 to 8 a.m. Monday, 246 WINSTON ST.

WANTED—BRIGHT, ACTIVE BOY FOR JOB ERON. Wages $7.50 per week. Chance for advancement. Male ago, references, etc. Address G, box 208, TIMES OFFICE.

WANTED—CARPENTER OR BUILDER TO FINish interior of three houses in TERRACE TRACT, North Hollywood. See STANCHFIELD, after 7 p.m. Monday.

WANTED—AT ONCE, FIRST AUTOMOBILE salesman, good proposition to right party. SPENCER KENNELLY, Ford Agent, 2046 S. Vermont Ave. Phone 12728.

WANTED—A NO. 1 AUTOMOBILE MECHANIC. Also a first class lathe hand who has had experience in repairing; must be sober and reliable. Address P, box 11, TIMES OFFICE.

WANTED—EXPERIENCED CLOTHING SALESman; good opportunity; also boy to learn. MONT IN HAY DEPARTMENT WITH EXPERIENCE. Apply PUREMAN 2 CLARK, 218 S. Broadway, MONDAY MORNING, between 8 and 9 o'clock.

WANTED—EXPERIENCED HARDWARE SALESman, one that has lived in valley preferred. Give full particulars, including age, experience, references and salary expected. Address KUTNER-GOLDSTEIN CO., Hanford, Cal.

WANTED — BRIGHT BOY WITH HIGH SCHOOL education; must be willing to work; splendid opportunity to advance for capable live boy; one years old preferred. Apply to Cal. 84 BARKER IRON WORKS, 500 N. Broadway.

WANTED—GOOD ALL-ROUND MAN FOR SPOTting; steady place; only single man who can stay on job. Highest wages; steady position. Address P, box 111, TIMES OFFICE.

WANTED—GOOD MAN TO GO ON PROSPECTing trip in Arizona, with sawyer who has something to prospect; must be experienced mountaineer; must have automobile. Phone A6201, Sunset, WAL 8100.

WANTED — YOUNG MAN OF GOOD HABITS, strong and industrious, who wants steady work; stands farm or garden work. Wages $25 to $35 per month and board; no previous experience, etc. Address P, box 203, TIMES OFFICE.

WANTED—SALESMAN, OFFICE DEVICES, CITY or provincial territory, must be capable of securing appointments; also a long line of BUSINESS EQUIPMENT SALES CO., Inc., 726 S. Hope st.

WANTED—CARPENTER WHO UNDERSTANDS cash, door and mill work; will be known to one by own house; permanent job to right man. Call forenoon, 413 HOLLINGSWORTH BLDG., after 10 a.m., Monday.

WANTED—NEW, LIVE, UP-TO-DATE HOUSE TO wash; something good, fire, neat man; a live seller; only one in each territory. Apply ROOM 414, 627 S. Broadway, 1 to 12 o'clock.

WANTED—FIRST-CLASS TOOL MAKERS. MARried man preferred. Must be steady, sober and industrious. Write fully, giving labor affiliations, experience and references. Address X, box 61, TIMES OFFICE.

WANTED — MARTIN & SHAW EMP. AGENCY, 324 S. Hope, 2d floor, opposite Orpheum. Phone 10 cooks, $60; Dishwasher for institution, $45; man for cheese on ranch, $40 and board.

WANTED — MEN; JUST SENDING OUT MORE recruits to the mines in Arizona, Nevada and Colorado; good salary $120 a month to right; then opening, etc. If you mean business, call 2025 S. Spring st. (see Learn Trades ad.)

WANTED — DISTRICT MANAGER, PRECINCT canvassers, male and female, in the whole state; the next year's work at the coming election. Call 1000 S. Hope st. daily up to 9, Sundays 10 to 2. UNITED VOTERS, 217 Pfeiffer Bldg.

WANTED—YOUNG MAN WITH GOOD MOTORcycle, over 18, to do delivery work; permanent; $15 a week, oil and gas furnished. MR. STAINFIELD, 825 S. Hill st.

WANTED—MAN FOR GENERAL RANCH WORK; over two years' experience; must be handy with horses; furnished two-room house; will take board at our via Gardena car or 25 Minutes, one mile north of Compton. P. J. GORTON; not at home Sunday.

WANTED—TWO BRIGHT BOYS, OVER 17, TO learn the art of photo finishing; good wages to right boy; exceptional opportunity now. BRING PARENT WITH YOU; no solicitors. ROOM 1, 2d floor, Pantages Bldg., Cor. Hill and 6th.

WANTED—TWO FIRST-CLASS ELECTRIC WIREmen and one future man, to work in neighborhood of Los Angeles; must have automobile; steady employment at wages expected. Inquire 1st N. San Diego branch office, L. A. Times.

WANTED—APPRENTICES OVER 18 YEARS OF age to learn upholstery trade. Apply HARKER BROS., 639 Carolina st.

WANTED—SINGERS, DANCERS, MUSICIANS, ENtertainers, actors and people in all branches of the theatrical profession, see HARRY ELLSWORTH'S BUREAU OF SERVICE, 216-218 Byrne Bldg., 3rd and Broadway.

WANTED—YOUTH, ONE WHO CAN BOX, DIG weed and do general work on place nearly La Mesa; wages $12 monthly, board and lodging; must be light, reference. Address "YOUTH," Box 318, Route 1, San Diego.

WANTED—HAVE EXCELLENT NEW PREMIUM proposition and the one lines exceptionally good proposition; must be A-1; references; see after 2 p.m. Times Bldg., before 9:30 a.m. or after 4 p.m.

WANTED—MEN; I HAVE TAUGHT DOZENS THIS week; trade of cleaning and cranking. They are now earning $25@$35 a week. Let me show you. REDKIN, 1015 S. Los Angeles st. (see Learn Trades ad.)

WANTED — PEOPLE FOR MOTION-PICTURE films. We shoot you on screen, no instructions; $5 day. INDEPENDENT THEATRICAL EXCHANGE, Pantages Theater Bldg.

WANTED—BOY FOR MORNING PAPER ROUTE, between 7th and 9th sts., west of Vermont ave. Apply 908 IROLO ST., or Phone Wilshire 1288.

WANTED—ELEVATOR OPERATOR PREFERRED; must be sober, reliable; experience given. STEELE & SON, 8 S. Raymond. Alexander Theater lobby, Pasadena.

WANTED—YOUNG MAN TO WORK IN CUSTOM shirt factory. Prefer one with some experience with cutting knife. Chance to learn custom work. MACHIN SHIRT CO., 732 S. Hill st., 8th floor.

WANTED—EXPERIENCED PLUMBER, CARPENter, painter, electrician. Pay cut now. Wood-lake furnished apartment, pay work. Foremen, 2 miles.

WANTED—YOUNG MAN TO ASSIST WITH LIGHT work for big tuition at the Isaac-Woodbury Business College, 5th floor, Hamburger Bldg. Please call.

WANTED—TWO GOOD HELPERS, FAMILIAR with furniture and transfer business. RUNGER VAN AND STORAGE CO. Phone West 4738.

WANTED—TRUCK DRIVER FAMILIAR WITH furniture and transfer business. RUNGER VAN AND STORAGE CO. Phone West 4738.

WANTED—BOY TO DRIVE GOODRICH FROZE PRIze plant. Must have experience. CAHEN-STRIDTHOFF CO., 127 N. Los Angeles.

WANTED—EXPERIENCED BOO MAN FOR IMported Voller tracks; $30 a month and board and INTERNATIONAL BANK BLDG.

WANTED—MAN FOR JANITOR WORK IN apartment-house. Apply Sunday, SONT AIR APTS., 2002 Sunset blvd. 556815, Wilshire 1888.

WANTED—MAN WHO KNOWS MAKING CELLOphane. Address TP, box 297, TIMES SPRING ST. BRANCH.

WANTED—ONE THOROUGHLY EXPERIENCED awning man. Apply at once. 515 W. PICO.

WANTED—FIRST-CLASS ORNAMENTAL IRONworker. None other need apply. 1720 S. MAIN ST.

WANTED—MAN FOR EXTRA WORK IN HOTEL, eight hours daily, in exchange for room. 819 CLAY ST.

WANTED—SALESMEN BY LOCAL WHOLESALE clothing and manufacturer of ladies' garments. Address M, box 2500, TIMES OFFICE.

WANTED—
Help, Male.

Space is not given under this heading to advertisements soliciting business patronage.

WANTED—YOUNG MAN, OVER 16, LIVING WITH mother of parents, to assist in sweeping and other work around houses; part spending time in printed living rooms; close in. Address G, box 214, TIMES SPRING ST. BRANCH.

WANTED—STRONG, HEALTHY, YOUNG MAN, unmarried, white, American, to work on private place in city; reference. HOME PHONE 24295.

WANTED—MECHANICAL DRAUGHTSMAN with experience in steel mill. Building design. Address P, box 404, TIMES SPRING ST. BRANCH.

WANTED—STEAM ENGINEER, MUST HAVE city license; electric motor, gas, experienced. Apply Monday a.m., May 14, ROOM 8, 643 SOUTH HILL STREET.

WANTED—CHAUFFEUR FOR PRIVATE FAMILY, one who is motorcycle and can speak Spanish preferred. Good wages. Must have references. Address P, box 260, TIMES OFFICE.

WANTED—YOUNG MAN WITH GOOD MOTORcycle; must live in Glendale or adjoining precinct; only $10 a week, oil and gas furnished. MR. STAINFIELD, 1 E. 3rd st.

WANTED—BOY FOR SHOE WORK, PREFER ONE with lathe experience, chance for advancement. Apply to foreman, ADOLF FRESH OFFICIAL CO., 1716 S. Hope.

WANTED—DRAUGHTSMAN. EXPERIENCED IN large gas engine design and shop machinist preferred. State qualifications. Address R, box 106, TIMES OFFICE.

WANTED—MIDDLE-AGED MAN, SINGLE PREferred, as janitor. Call at BOHEMIAN NIX NICKEL Monday morning 8 o'clock, 900 East First st.

WANTED—CHAUFFEUR, GOOD HOME AND board, $50. Apply 1000 Maple, Monday, after noon. Address P, box 307, TIMES SPRING ST. BRANCH.

WANTED—PARTY GOING EAST BY AUTO WILL take one or two experienced drivers to Salt Lake free. 2040 EAST 41ST BLVD. Take Broadway car.

WANTED—EXPERIENCED RANCHER WHO CAN finance himself and one 30 acres near Wasco in beans and corn, on shares. MR. SAMPSON, 129 W. 4th st., Pomona, Cal.

WANTED—ANTIWEDER, HANDY MEN CAN make big money with our gold window sign letters; no canvassing. ELAIN SIGN SYSTEM, Detroit, Mich.

WANTED—YOUNG MAN, 18 TO 20 YEARS OF age, for office; wages $6 to start; state how old and in addition. Address P, box 51, TIMES OFFICE.

WANTED—A MAN WHO UNDERSTANDS FARM implements to go out in the country and demonstrate, one with an auto preferred. Address P, box 126, TIMES OFFICE.

WANTED—CARPENTER AND PAINTER, USE A bungalow for work. 2501½ BROADWAY 1456.

WANTED—BOOK-KEEPER, ALL AROUND MAN, not afraid of work. MODERN PACKING & PROVISION CO., 120 E. Main st.

WANTED—DRIVER WHO OWNS FORD, LIGHT truck to work in family liquor store. 253 S. SPRING ST. Rear. Main 1360.

WANTED—BOY WITH WHEEL, ONE WHO WILL learn printing trade. GARDNER'S, 106½ N. Spring.

WANTED — BOY FOR STORE; BOARD, ROOM, also place; give wages expected. Address P, box 200, TIMES OFFICE.

WANTED—BOY FOR JEWELRY SHOP, 85 PER week at beginning. DENHAM'S 916 TITLE GUARANTEE BLDG.

WANTED—YOUNG MAN FOR CLERK IN wine department; must have experience. Address P, box 108, TIMES OFFICE.

WANTED—BOY FOR GENERAL OFFICE WORK; chance for advancement. Address P, box 105, TIMES OFFICE.

WANTED—PAINTER TO PAINT APARTMENT and put up paper in dining room of apartment. Will furnish paint. HUNT, 2708.

WANTED—YOUNG MAN, SPANISH AND ENGlish, shorthand preferred, experience not necessary. Call between 10 and 12 a.m. TIMES SPRING ST. BRANCH.

WANTED—BOY TO POLISH AND CLEAN SHOES in restaurant; do not apply. 528 S. MAIN ST. WANGERIN SHOE CO.

WANTED — EXPERIENCED SHOE SALESMEN, PHILADELPHIA SHOE CO., 253 S. Broadway.

WANTED—PAPERHANGING AND TINTING DONE in exchange for room rent. BROADWAY 1044.

WANTED—ESTIMATE ON PLUMBING, 1513 VICTORIA AVE., Monday forenoon.

WANTED—EXPERIENCED WRINGER MAN. APply DIAMOND LAUNDRY, 241 East 6th st.

WANTED—BRIGHT BOY TO LEARN GRIFFITH MACHINE WORKS, 1006 WANTER ST.

WANTED—YOUNG MAN ON ELECTRIC WIRING, 1515 VICTORIA AVE.

WANTED—BOY, WITH WHEEL, SOUTH-WEST OPTICAL CO., 640 S. Broadway.

WANTED—BOY, GOOD WILLING WORKER almost 19 years old, for errands. PHONE 50921, 1000 E. 7TH ST. Rear. ROBERT W. GORDON TINNER trade.

WANTED—YOUNG MAN WITH WHEEL, $1.50 day to start. Room 8, 129 N. MAIN.

WANTED—DELIVERY BOY WITH WHEEL, $9 to start. Call BOSTON STAMP CO., 728 S. Spring st.

WANTED — LIVE-WIRE SOLICITORS. APPLY Rm. 21 WALKER'S AUDITORIUM, 730 S. Grand.

WANTED—LINOTYPE OPERATOR FOR AFTERnoon daily. Address REDLANDS FACTS.

WANTED — CHAUFFEUR, HANDY MAN ABOUT garden. Address P, box 162, TIMES OFFICE.

WANTED—APPRENTICE TO LEARN THE STAFF ornamental plaster trade. 1915 S. SAN PEDRO.

WANTED—FIRST CLASS AUTO MECHANIC AND repairman. Wages 50c per hour, PHONE 50921.

WANTED—2 BRIGHT BOYS MONDAY MORNING. PACIFIC COAST BISCUIT CO., 650 Imperial st.

WANTED—
Help, Male.

Space is not given under this heading to advertisements soliciting business patronage.

WANTED—WE HAVE A FEW OPENINGS FOR first-class tool and die makers, best of shop conditions and wages with good opportunity for advancement. Call at 1128 E. 14TH ST.

WANTED—PREPARE FOR WORK, "SIX WEEKS' $1.50.) Boot-keeping and typewriting course. See instruction adv. CENTRAL COLLEGE, Chamber Commerce Bldg.

WANTED—CARPENTER, PAINTER, PLUMBER and man work; will pay with rent of place. 1521 Georgia st. Phone 928 W. 39th. or 4a. 27 FAIRCHILD FIELD, 2005 S. Vermont. Tilden.

WANTED—BY A WHOLESALE PRODUCE HOUSE a reliable, bright man to attend to selling and putting up goods for a butter and cheese department. Apply to R, box 84, TIMES OFFICE.

WANTED—PAINTER TO PAINT WOODWORK ON brick apartment-house at beach; for rent of apartment. Phone WILSHIRE 3007.

WANTED—EXPERIENCED CUTTER AND FITter-maker on dresses and skirts. Do not apply unless you had years of experience in this line. MR. FISCHER, 829 S. Olive, sixth floor.

WANTED—PLUMBER'S HELP FOR ROUGHING IN work. WILSHIRE 5042.

WANTED—MUSICIANS TO FURNISH MUSIC AT mountain summer resort, one month vacation. Address C, box 451, TIMES SPRING ST. BRANCH.

WANTED—SHINGLERS, 1220 W. 87TH STREET.

WANTED—
Help, Male and Female. (Investment Required.)

WANTED—YOUNG LADY, HIGH SCHOOL EDUcation, to take half interest in national monthly auto publication. Must be willing to travel United States; big future; $1000 required, half cash, balance soon. Apply today after 10 a.m. PUBLISHER, 1000 Chamber of Commerce Bldg.

WANTED—WILL RENT OR LEASE DINING-ROOM and kitchen to responsible party in city, both are fully and beautifully furnished; will lease for a paying business. Will make liberal terms to an experienced couple, man and wife, or two ladies. For particulars address or phone 727 W. 23RD ST., Phone WEST 1611.

WANTED—A MAN LARGE ENOUGH TO ORGANize a sales force for a timely business enterprise; will bear closest investigation; good salary and commission; must be willing to invest; money quickly returned; absolutely with an established concern. Address R, box 203, TIMES SPRING ST. BRANCH.

WANTED—SECRETARY. ACCOUNT OF WAR POsition, as secretary made possible. Permanent, responsible position for high-grade stenographer required. Investment $5000 to $10,000, fully guaranteed; substantial salary. Address R, box 203, TIMES SPRING ST. BRANCH.

WANTED—ONE OR TWO GOOD PEOPLE WITH $500 to join in taking over established dry cleaning plant; fully equipped. This is no rundown, grouch proposition, but a money-maker. Always busy. Particulars, 532 LAUGHLIN BLDG.

WANTED—WE HAVE A POSITION FOR YOU, man or woman; we require a small investment; you will work there is $5 per day or better for you. Office open daily 9 to 12 and afternoon. Also open Monday and Thursday evenings from 6 to 8 o'clock. 1205 BYRAM BLDG.

WANTED—LIVE MAN TO CONNECT HIMSELF with established manufacturing Co., to take charge new line; salary to start, $10 per month and commission; investigate. 910 TITLE INSURANCE BLDG., SPRING ST. BRANCH.

WANTED—AN AMBITIOUS WHO CAN THINK OF some simple thing to patent; protect your ideas, they may bring wealth. Write for "Adolphus Book of Inventions" and "How to Get Your Patent." RANDOLPH & CO., 340 Washington, D. C.

WANTED—AUTO SPECIALTY SALESMAN WITH car and ref. to represent manufacturer in Northern California. Address P, box 1, TIMES SPRING ST. BRANCH.

WANTED—COUPLE, FOREIGN, FOR COUNTRY place, man to be gardener, woman, cook, both sleep home; cook, small family, $50; another, 40 miles out, $35; cook for private family, $40; another, $30; cook for private family, $40; another, $30; cook for private family, $40; several places for cooks, $30; mixed work, hotel, $6 million per; $25, M.; seamstress, $30; cook, small hotel, $30; cook, ranch, $30; cook, $30; several good girls, $25; more girls for family work, $1 day; no housework; Home Employment Agency, 325 S. Broadway, Room 317.

WANTED—WILL GIVE THREE ROOMS AND board for one lady to assist in housework; must be good cook. Call at once, 1000 E. 7TH ST. Rear.

WANTED—MAN WITH HIGH SCHOOL EDUCAtion to learn insurance business; $125. Address P, box 15, TIMES OFFICE.

WANTED—MAN WHO HAS AUTO HIRE FOLLOWing. Have new proposition on both phones. Address R, box 114, TIMES OFFICE.

WANTED—BOY TO LEARN BOOK BINDING. Apply WESTERN LITHOGRAPH CO., 600 East Second.

WANTED—CHINA BOY OR JAPANESE BOY for general housework to go to Jerome, Ariz.; best wages paid. Call MONDAY, BONNIE BRAE.

WANTED—RANCH HAND, STEADY PLACE; MIDdle-aged foreigner preferred. 1001 S. FREMONT AVE.

WANTED—EXPERIENCED PRESSER ON LADIES' ready-made garments. Steady position. SWELLDOM, 605 S. Broadway.

WANTED—BOY TO LEARN AUTOMOBILE SUPply and vulcanizing business; apply Monday morning. F. C. HOWLAND, 6000 Hollywood blvd.

WANTED — AUTOMOBILE PAINTER. COME ready for work. WEBB AUTOMOBILE WORKS, 1917 S. Main.

WANTED — FIRST-CLASS WOOD WORKER. WEBER AUTO & WAGON WORKS, 928 N. Spring st.

WANTED—YOUNG MAN STENOGRAPHER WITH little book-keeping experience. Apply BULLY WOOD FURL AND FEED CO., 1522 Chicago ave.

WANTED—PIANO SALESMAN (OUTSIDE) LARGE commission and leads furnished. $13 W. SEVENTH ST.

WANTED—BOYS WITH BICYCLE FOR PAPER route; references; no collection. GERMANIA, 134 N. Broadway.

WANTED—HIGH-CLASS

Classified Liners.

WANTED—
Help, Female.

Space is not given under this heading to advertisements soliciting business patronage.

WANTED—YOUNG GIRL WANTING to learn the millinery business; must be quick and willing; three months, small wages. 1211 Wall st.

WANTED—YOUNG WHITE GIRL to work in candy store; state if willing to work Sunday. 1218 MARIPOSA AVE.

WANTED—WOMAN TO PERFORM LIGHT housework and board. Main 8477.

WANTED—EXPERIENCED WAIST AND skirt hand; also an apprentice. Call 1015 S. Hope st.

WANTED—RELIABLE WOMAN TO WORK in tent for rest. Wonderful opportunity. Main 8477.

WANTED—GIRL FOR GENERAL HOUSEwork; 3 in family; no washing. 1361 HOLLYWOOD.

WANTED — GOOD DRESSMAKER WITH some experience; steady work. 1230 Bernice bldg.

WANTED — SEVEN LADIES, BRANCH office, 230 Spring bldg.

WANTED—GIRL FOR GENERAL HOUSEwork; 2 in family; no washing. 1361 Manhattan.

WANTED — PLAYTEX FINGER PUFFS. Apply 1000 Crocker bldg.

WANTED—GIRL FOR GENERAL HOUSEwork. 428 Bellevue ave.

WANTED—MIDDLE-AGED PROTESTANT to care for elderly lady and housework; wages $20. 1211 Wall st.

WANTED—GIRL FOR GENERAL HOUSEwork; 2 in family; no washing. 1361 Manhattan.

WANTED—GIRL FOR GENERAL HOUSEwork. 428 Bellevue ave

Classified Liners.

WANTED—
Situations, Female.

Space is not given under this heading to advertisements soliciting business patronage.

WANTED—GOOD HOUSEWORK GIRL WANTS POsition in private family; reference. MAIN 917, 60902.

WANTED—STENOGRAPHIC WORK; RAPID AND experienced typist. Will call in person for work and deliver promptly. call SOUTH 5841.

WANTED—GOOD STRONG WOMAN WANTS EMployment as first-class cook on ranch. BROADWAY 1967.

WANTED—HONEST JAPANESE GIRL SEEKS POsition in family, do housework, wait on table, etc.; wages $20 up. SUSANNE. Phone F4742.

WANTED—COMPETENT WOMAN, WILL GIVE five hours daily serving or housework in return for comfortable home. PHONE 84128.

WANTED—COMPETENT COLORED GIRL WOULD like half day's work, or get dinners. Phone WEST 4051.

WANTED — EXPERIENCED DEMONSTRATOR wants position. Toilet goods preferred. Room 4, 933 S. OLIVE.

WANTED—GIRL WISHES POSITION AS PIANO player, other moving pictures or orchestra. PHONE 72219.

W. S. ED—PLAIN SEWING IN FAMILIES. PRICE $1 per day, lunch and car fare. Phone WEST 2804.

WANTED—POSITION ON A RANCH, COOKING; good cook; city trained; willing to work. Address N, box 706, TIMES OFFICE.

WANTED—SECOND WORK AND SEWING OR nursing; not serving, city or country. C. S. Phone 24888.

WANTED—A YOUNG NORWEGIAN LADY WANTS to take care of gentleman's apartment, first-class reference. Phone 62613.

WANTED—SITUATION AS COOK FOR RANCH, camp or mining camp; is to care for rooms. Address MAIN 11178, box 814.

WANTED—POSITION BY EXPERIENCED STENOG-rapher; thoroughly experienced in general office work. Call 1007 W. 3d.

WANTED—EXPERIENCED BOOK-KEEPER AND typist wishes work 3rs mornings or three whole days a week. PHONE 23176.

WANTED—BY COMPETENT MAID, COOK AND general housework; city reference. Call Monday, WILSHIRE 2879.

WANTED—POSITION BY AN UNINCUMBERED woman as janitress; good cook. Address K, box 845, TIMES SPRING ST. BRANCH.

WANTED—BY GOOD CAPABLE WOMAN, EXcellent cook; cooking and downstairs; $40-$45. 10208, BROADWAY 70.

WANTED—REFINED WOMAN WOULD CARE for home of business people for good home. Address TIMES SPRING ST. BRANCH.

WANTED — YOUNG JAPANESE WOMAN WANTS position as cook and housework. Address 2470, D, TIMES OFFICE.

WANTED—RELIABLE YOUNG WOMAN; morning work tidying up house and cooking noon dinner. SOUTH 6940.

WANTED—A COMPETENT LADY WANTS LIGHT housework. Address 1366 W. JEFFERSON ST. Phone West 1745.

WANTED—COLORED GIRL WANTS CHAMBER-maid or housework, half day. Call SOUTH 5566R.

WANTED—FRENCH GOVERNESS OR COMPANion for lady, good local references. 2342, A, TIMES OFFICE.

WANTED—UNINCUMBERED WOMAN WOULD exchange switchboard work for apartment. Phone BROADWAY 1043, room 421.

WANTED—EXPERIENCED DRESSMAKER WISHES work remodeling; references. $2.10 per day. 23179.

WANTED—POSITION BY EXPERIENCED CAPAble reliable switchboard. References. WILSHIRE 3024.

WANTED — POSITION AS HOUSEKEEPER IN family of two; housemaining; 30 years' experience; well recommended; expert window cleaner. CHARLES WALL. Phone Main 9610; Main 2457.

WANTED—RELIABLE WOMAN WANTS WORK BY day or half-day, cleaning or laundry, etc., $2 per hour. Address G, box 306, TIMES SPRING ST. BRANCH.

WANTED—RELIABLE GERMAN WOMAN, WILLing worker wants washing, ironing, housecleaning; MAIN 3888.

WANTED—GOOD COLORED LAUNDRESS WANTS day work, washing, ironing, house cleaning; good, willing worker. PHONE AP123.

WANTED—NEAT COLORED WOMAN WANTS bundle or day's work; very reasonable. Phone SOUTH 6718L.

WANTED—DAY'S WORK BY COLORED WOMAN, bundle to bring home. Call BROADWAY 4478.

WANTED—STRONG, RELIABLE WHITE WOMan; need day's work, blankets, curtains, fall-work. BDWY. 2065.

WANTED—COLORED WOMAN WANTS DAY work, good laundress, cook or housecleaning, reference. PHONE 72152.

WANTED—WHITE WOMAN WANTS WASHING or housecleaning. Phone MAIN 4561, Apt. 1.

WANTED—A WOMAN WANTS LAUNDRY WORK by the day. PHONE PHONE A 4526R.

WANTED—GERMAN WOMAN, GOOD WORKER, wants washing, ironing, house cleaning by day. 61274 E. OLIVE ST., Redlands car.

WANTED—EXPERIENCED LAUNDRESS WANTS half day's work, MAIN 5452.

WANTED—WORK BY DAY OR HALF DAYS. Address, call after Sunday.

WANTED—COLORED WOMAN WANTS WORK BY the day. Call SOUTH 6709-W.

WANTED — COLORED LADY WANTS DAY laundry work. WEST 6882.

WANTED — DAY'S WORK, GOOD LAUNDRESS and Al cleaner; white woman. BDWY. 3412.

WANTED — LAUNDRY WORK FOR MONDAY, white woman. A2197.

WANTED—DAY'S WORK OR LAUNDRY TO bring home. BROADWAY 2016.

WANTED—WHITE WOMAN WANTS DAY WORK for Monday. BROADWAY 6600.

WANTED—WORK BY DAY, WASHING, IRONing or house cleaning. Phone SOUTH 4627-W.

WANTED — FAMILY WASH. WILL CALL FOR and deliver. WEST 825.

WANTED—CARPENTERING—
Painting, Paper Hanging, Tinting.

WANTED—TINTING, TINTING, TINTING; ALSO painting, decorating, etc., by two brothers, high class, guaranteed workmanship; absolutely lowest prices; 5 years' city references; we furnish our own paint and deliver the goods. WILSHIRE 5060, 5569G7.

WANTED — FATHER AND SON NEED WORK. Painting, papering, tinting, painting house outside; reasonable prices; good references. Call GEORGE, Sunday, Colo. 5471 Pasadena.

WANTED—PAINTING, TINTING, PAPER-HANGing, plaster patching, day or contract. Prices low as first-class work can be had. Estimates guaranteed. A1206, Boyle 3030. FACTER.

WANTED—PAINTING, PAPERHANGING, TINTing, day or contract; prices low as first-class; connect with good workmanship. SCHAFFER, Boyle 2324.

WANTED — CARPENTERING, PAINTING, TINTing, general work, general work, plastering, roofing, repairing, build bungalows, garages, your prices, Phone WILSHIRE 6020.

WANTED—EXPERIENCED PAPER HANGER AND painter or to assist with general housework. 2nd FLOOR 386.

WANTED—AN EXPERIENCED BEAD WAITRESS, city or country. Address N, box 1353, TIMES OFFICE.

WANTED — GIRL WHO CAN DO A LITTLE plain cooking will board for office for $15 per month. Call MAIN 4796, F2162.

WANTED—LADY WITH 6-YEAR-OLD DAUGHter wishes a position as housekeeper for adults or widower. VERMONT 130.

WANTED—SITUATION AS CHRISTIAN SCIENCE nurse or companion; will travel. 2276, reference. Best references. PHONE 30622.

WANTED—THE MANAGEMENT OF A GOOD apartment-house; can furnish best of references. Address K, box 286, TIMES OFFICE.

WANTED—81 EXPERIENCED WOMAN HOUSEwork for half days, mornings or afternoons. ARDMORE 1-F-2.

WANTED—BY COOK FIRST-CLASS COOKING, Swedish, fine references. Phone A2020—MAIN 1595.

WANTED—PLAIN SEWING AND ALTERATIONS, prices reasonable. Men's shirts a specialty. 241 W. 7TH ST. BDWY. 2715.

WANTED—FIRST-CLASS LAUNDRESS DAY'S work. MAIN 8178.

WANTED—YOUNG LADY WOULD LIKE TYPEwriting to do at home. 2500G1.

WANTED—WORK OR OLD ONES MADE new, $2 per day. Room 14, 555½ S. BDWY.

WANTED—NURSE WITH TRAINING WANTS care of invalid. $12 week. 75139.

WANTED—REFINED WOMAN, FIRST-CLASS cook. CALL P6416.

WANTED—DRESSMAKING BY THE DAY, $2.00. Fine worker; reliable. VERMONT 259.

WANTED—A GOOD DRESSMAKER IS SHE in small colored home; adults. BDWY. 4158.

WANTED—I DO CATERING AND SERVING, satisfaction guaranteed. 72301.

WANTED—COMPETENT GERMAN GIRL SECOND girl and cook. Call Monday, SOUTH 3376.

WANTED—PLAIN AND FANCY SEWING; prices reasonable. Phone 28308, Apt. 19.

WANTED—
Situations, Male and Female.

Space is not given under this heading to advertisements soliciting business patronage.

WANTED—PHYSICIAN AND WIFE WOULD LIKE to manage first-class apartment-house on salary or percentage basis or apartment and personal care; have had 4 years' experience as manager in Los Angeles. Remember your money goes right to owner. Address, as I am a bowling accident victim. Call at Room 1, KEYSTONE CO., 6274 Hollywood.

WANTED — POSITION BY YOUNG JAPANESE couple to do men's cooking, wife wait on table and housework. Many years' experience in this country. Does not object to go to ranch, summer resort, city or country. Address KAWAMI, 235 Main St., city. Home, A5881.

WANTED—BY COMPETENT JAPANESE MAN and wife, as gardener and cook. Local 5re years one place; reference. SHIMA, 6612 De Longpre ave., Hollywood.

WANTED—MIDDLE AGED AMERICAN COUPLE desires permanent position on ranch or private place, woman cook or housekeeper; man general handy; can milk; references. Phone PIRO, WINTERS, this standard ave.

WANTED—POSITION, MAN AND WIFE, RELIable, as caretaker, gardener, janitor, or general useful. Woman first-class cook, house keeper, waitress; local references. LYNCH, Broadway 6206.

WANTED—JAPANESE COUPLE DESIRES POSition in nice family; husband seven years' experience in nice family, butler, valet or cook, wife general work. Call GEORGE, Sunday, Colo. 5471 Pasadena.

WANTED—POSITION BY JAPANESE COUPLE; wife as cook. Man can do any kind of work around house; both experienced. Colo. 452, S. 107 E. Fair Oaks ave., Pasadena.

WANTED—BY GOOD JAPANESE COUPLE, COOKing, housework, waiter, maid, gardener, chauffeur; best place six years. References, Y. E., 537 S. GRAND AVE.

WANTED—MOTHER, SON, 2 DAUGHTERS, NO objection; refined; want proposition; state living, manage rent, stock or what? Address F, box 366, TIMES OFFICE.

WANTED — SITUATION BY GOOD JAPANESE couple in private family; man as waiter; wife as laundress; will consider man as all-around. PHONE 687383.

WANTED—BY FIRST CLASS YOUNG GERMAN couple, wife as cleaning, man chauffeur or gardener; another experienced ranch couple and ranch hand. 10266.

WANTED—POSITION WITH FIRST CLASS FAMily, wife cook and waitress, husband as gardener and chauffeur; best references. F5251.

WANTED—COUPLE, GOOD CHAUFFEUR; WIFE good cook, laundress; want position in the line. Phone 557475 or write 375 S. BURLINGTON.

WANTED—POSITION ON RANCH BY MAN AND wife, no children, from East; man 40, experienced, wife good cook. 68, TOWNE AVE.

WANTED—YOUNG RELIABLE COLORED COUPLE want place, chauffeur and gardener, wife good cook, housekeeper; references. 74179F. BROADWAY 3R.

WANTED—POSITION, MAN AND WIFE, MARRIED couple or home place. Phone A2620—MAIN 1262.

WANTED—JAPANESE COUPLE WISH POSITION as neat work orgk, wife as second work. PHONE F6436.

WANTED—MAN AND WIFE WOULD CONSIDER proposition of managing hotel or lodging-house on percentage. Address K, box 1476-B.

WANTED—ON RANCH, WIFE GOOD COOK, MAN about house and yard. PHONE 62060.

WANTED—
Work by the Day.

WANTED — WASHING AND IRONING DONE reasonable; day's work, 1424 E. 14TH ST. Boulevard 3264.

WANTED—LAUNDRY WORK, HOUSE CLEANING, by competent American woman; 25c hour. APT. 28, Broadway 5218.

WANTED—GOOD RELIABLE COMPETENT WOMan will do all kinds of housework by day, also cooking, serving. MAIN 917, 60902.

WANTED—DAY WORK BY COMPETENT GERman woman, first-class laundress. PHONE 45420.

WANTED—RELIABLE WOMAN WANTS HALF day's work, afternoons or mornings; no laundry. Phone 24060, ask for lady, Room B.

WANTED—BY RELIABLE WELL EXPERIENCED handyman, laundry to bring home. Call Sherman and evenings. 21714.

WANTED—LAUNDRY, FIRST CLASS WORK BY experienced Al lauddress, plain and fancy shirtwaists, underclothing, men's silk shirts, soft collars, doilies and table linen. BROADWAY 6973.

WANTED—VACANT LOTS TO CLEAN. DON'T wait for the city to do it and charge you a double price. The vacant property looks like old service times. Call G. W. STANLEY, South 1829. Bdwy. 3429.

WANTED — WASHING, IRONING AND CLEANing by mothers of the St. Elizabeth Day Nursery; lasting children dependent upon them for support. Phone 41509, BOYLE 4384.

WANTED — ENGLISHMAN WANTS WORK BY the day; housecleaning; 20 years' experience; well recommended; expert window cleaner. CHARLES WALL. Phone Main 9610; Main 2457.

WANTED—RELIABLE WOMAN WANTS WORK BY day or half-day, cleaning or laundry, etc., $2 per hour. Address G, box 306, TIMES SPRING ST. BRANCH.

WANTED—RELIABLE GERMAN WOMAN, WILLing worker wants washing, ironing, housecleaning; MAIN 3888.

WANTED—GOOD COLORED LAUNDRESS WANTS day work, washing, ironing, house cleaning; good, willing worker. PHONE AP123.

WANTED—NEAT COLORED WOMAN WANTS bundle or day's work; very reasonable. Phone SOUTH 6718L.

WANTED—DAY'S WORK BY COLORED WOMAN, bundle to bring home. Call BROADWAY 4478.

WANTED—STRONG, RELIABLE WHITE WOMan; need day's work, blankets, curtains, fall-work. BDWY. 2065.

WANTED—COLORED WOMAN WANTS DAY work, good laundress, cook or housecleaning, reference. PHONE 72152.

WANTED—WHITE WOMAN WANTS WASHING or housecleaning. Phone MAIN 4561, Apt. 1.

WANTED—A WOMAN WANTS LAUNDRY WORK by the day. PHONE PHONE A 4526R.

WANTED—GERMAN WOMAN, GOOD WORKER, wants washing, ironing, house cleaning by day. 61274 E. OLIVE ST., Redlands car.

WANTED—EXPERIENCED LAUNDRESS WANTS half day's work. MAIN 5452.

WANTED—WORK BY DAY OR HALF DAYS. Address, call after Sunday.

WANTED—COLORED WOMAN WANTS WORK BY the day. Call SOUTH 6709-W.

WANTED — COLORED LADY WANTS DAY laundry work. WEST 6882.

WANTED — DAY'S WORK, GOOD LAUNDRESS and Al cleaner; white woman. BDWY. 3412.

WANTED — LAUNDRY WORK FOR MONDAY, white woman. A2197.

WANTED—DAY'S WORK OR LAUNDRY TO bring home. BROADWAY 2016.

WANTED—WHITE WOMAN WANTS DAY WORK for Monday. BROADWAY 6600.

WANTED—WORK BY DAY, WASHING, IRONing or house cleaning. Phone SOUTH 4627-W.

WANTED — FAMILY WASH. WILL CALL FOR and deliver. WEST 825.

WANTED—CARPENTERING—
Painting, Paper Hanging, Tinting.

WANTED—TINTING, TINTING, TINTING; ALSO painting, decorating, etc., by two brothers, high class, guaranteed workmanship; absolutely lowest prices; 5 years' city references; we furnish our own paint and deliver the goods. WILSHIRE 5060, 5569G7.

WANTED — FATHER AND SON NEED WORK. Painting, papering, tinting, painting house outside; reasonable prices; good references. Call GEORGE, Sunday, Colo. 5471 Pasadena.

WANTED—PAINTING, TINTING, PAPER-HANGing, plaster patching, day or contract. Prices low as first-class work can be had. Estimates guaranteed. A1206, Boyle 3030. FACTER.

WANTED—PAINTING, PAPERHANGING, TINTing, day or contract; prices low as first-class; connect with good workmanship. SCHAFFER, Boyle 2324.

WANTED — CARPENTERING, PAINTING, TINTing, general work, general work, plastering, roofing, repairing, build bungalows, garages, your prices, Phone WILSHIRE 6020.

WANTED—AN EXPERIENCED BEAD WAITRESS, city or country. Address N, box 1353, TIMES OFFICE.

WANTED — GIRL WHO CAN DO A LITTLE plain cooking will board for office for $15 per month. Call MAIN 4796, F2162.

WANTED—LADY WITH 6-YEAR-OLD DAUGHter wishes a position as housekeeper for adults or widower. VERMONT 130.

WANTED—SITUATION AS CHRISTIAN SCIENCE nurse or companion; will travel. 2276, reference. Best references. PHONE 30622.

WANTED—THE MANAGEMENT OF A GOOD apartment-house; can furnish best of references. Address K, box 286, TIMES OFFICE.

WANTED—81 EXPERIENCED WOMAN HOUSEwork for half days, mornings or afternoons. ARDMORE 1-F-2.

WANTED—BY COOK FIRST-CLASS COOKING, Swedish, fine references. Phone A2020—MAIN 1595.

WANTED—PLAIN SEWING AND ALTERATIONS, prices reasonable. Men's shirts a specialty. 241 W. 7TH ST. BDWY. 2715.

WANTED—FIRST-CLASS LAUNDRESS DAY'S work. MAIN 8178.

WANTED—YOUNG LADY WOULD LIKE TYPEwriting to do at home. 2500G1.

WANTED—WORK OR OLD ONES MADE new, $2 per day. Room 14, 555½ S. BDWY.

WANTED—NURSE WITH TRAINING WANTS care of invalid. $12 week. 75139.

WANTED—REFINED WOMAN, FIRST-CLASS cook. CALL P6416.

WANTED—DRESSMAKING BY THE DAY, $2.00. Fine worker; reliable. VERMONT 259.

WANTED—A GOOD DRESSMAKER IS SHE in small colored home; adults. BDWY. 4158.

WANTED—I DO CATERING AND SERVING, satisfaction guaranteed. 72301.

WANTED—COMPETENT GERMAN GIRL SECOND girl and cook. Call Monday, SOUTH 3376.

WANTED—PLAIN AND FANCY SEWING; prices reasonable. Phone 28308, Apt. 19.

WANTED—
Situations, Male and Female.

Space is not given under this heading to advertisements soliciting business patronage.

WANTED—PHYSICIAN AND WIFE WOULD LIKE to manage first-class apartment-house on salary or percentage basis or apartment and personal care; have had 4 years' experience as manager in Los Angeles. Remember your money goes right to owner. Address K, box 1476-B. KEYSTONE CO., 6274 Hollywood.

WANTED — POSITION BY YOUNG JAPANESE couple to do men's cooking, wife wait on table and housework. Many years' experience in this country. Does not object to go to ranch, summer resort, city or country. Address KAWAMI, 235 Main St., city. Home, A5881.

WANTED—BY COMPETENT JAPANESE MAN and wife, as gardener and cook. Local 5re years one place; reference. SHIMA, 6612 De Longpre ave., Hollywood.

WANTED—MIDDLE AGED AMERICAN COUPLE desires permanent position on ranch or private place, woman cook or housekeeper; man general handy; can milk; references. Phone PIRO, WINTERS, this standard ave.

WANTED—POSITION, MAN AND WIFE, RELIable, as caretaker, gardener, janitor, or general useful. Woman first-class cook, house keeper, waitress; local references. LYNCH, Broadway 6206.

WANTED—JAPANESE COUPLE DESIRES POSition in nice family; husband seven years' experience in nice family, butler, valet or cook, wife general work. Call GEORGE, Sunday, Colo. 5471 Pasadena.

WANTED—POSITION BY JAPANESE COUPLE; wife as cook. Man can do any kind of work around house; both experienced. Colo. 452, S. 107 E. Fair Oaks ave., Pasadena.

WANTED—BY GOOD JAPANESE COUPLE, COOKing, housework, waiter, maid, gardener, chauffeur; best place six years. References, Y. E., 537 S. GRAND AVE.

WANTED—MOTHER, SON, 2 DAUGHTERS, NO objection; refined; want proposition; state living, manage rent, stock or what? Address F, box 366, TIMES OFFICE.

WANTED — SITUATION BY GOOD JAPANESE couple in private family; man as waiter; wife as laundress; will consider man as all-around. PHONE 687383.

WANTED—BY FIRST CLASS YOUNG GERMAN couple, wife as cleaning, man chauffeur or gardener; another experienced ranch couple and ranch hand. 10266.

WANTED—POSITION WITH FIRST CLASS FAMily, wife cook and waitress, husband as gardener and chauffeur; best references. F5251.

WANTED—COUPLE, GOOD CHAUFFEUR; WIFE good cook, laundress; want position in the line. Phone 557475 or write 375 S. BURLINGTON.

WANTED—POSITION ON RANCH BY MAN AND wife, no children, from East; man 40, experienced, wife good cook. 68, TOWNE AVE.

WANTED—YOUNG RELIABLE COLORED COUPLE want place, chauffeur and gardener, wife good cook, housekeeper; references. 74179F. BROADWAY 3R.

WANTED—POSITION, MAN AND WIFE, MARRIED couple or home place. Phone A2620—MAIN 1262.

WANTED—JAPANESE COUPLE WISH POSITION as neat work orgk, wife as second work. PHONE F6436.

WANTED—MAN AND WIFE WOULD CONSIDER proposition of managing hotel or lodging-house on percentage. Address K, box 1476-B.

WANTED—ON RANCH, WIFE GOOD COOK, MAN about house and yard. PHONE 62060.

WANTED—
Work by the Day.

WANTED — WASHING AND IRONING DONE reasonable; day's work, 1424 E. 14TH ST. Boulevard 3264.

WANTED—LAUNDRY WORK, HOUSE CLEANING, by competent American woman; 25c hour. APT. 28, Broadway 5218.

WANTED—GOOD RELIABLE COMPETENT WOMan will do all kinds of housework by day, also cooking, serving. MAIN 917, 60902.

WANTED—DAY WORK BY COMPETENT GERman woman, first-class laundress. PHONE 45420.

WANTED—RELIABLE WOMAN WANTS HALF day's work, afternoons or mornings; no laundry. Phone 24060, ask for lady, Room B.

WANTED—BY RELIABLE WELL EXPERIENCED handyman, laundry to bring home. Call Sherman and evenings. 21714.

WANTED—
Partners.

WANTED—PARTNER WITH $2000 FOR ESTABlished light manufacturing business, outputsells on its merit, in great demand; has unlimited field; only one of its kind; profits large now on a paying basis, with additional capital and good management will make an immense increase; will bear closest investigation, and a lifetime opportunity; no agents. For interview address O, box 190, TIMES OFFICE.

I'M A WORKER

And a money maker, and can prove it. I want a good, sober, steady partner to invest $750 in a responsible restaurant I am starting; ONE SPECIALTY. 1 NEW IDEA. Nothing like it in Los Angeles. Remember your money goes right to me. Business is a bowling success from the start. Call at Room 1, KEYSTONE CO., 6274 Hollywood.

WANTED—PARTNER TO START PIANO AND talking machine store, downtown. Do installment business. Have had years of experience in this line. Each partner must have cash. Must be thoroughly reliable and a worker. Unless can qualify, don't answer. Good position and big salary to right man. Address F, box 2026, TIMES SPRING ST. BRANCH.

WANTED—STEADY, SOBER, INDUSTRIOUS MAN to join me in buying old established business which I have managed for some time. This is a large plant and capable of earning $10000 to $15000 yearly. Will sell one-half interest to responsible party for $5000. Chance of a lifetime. Address R, box 206, TIMES OFFICE.

WANTED—PARTNER, $1500, EXTRAORDINARY OPportunity; will give right man 1/3 interest in oil development proposition of exceptional merit; will prove big returns. $2000 necessary, quick action necessary for interview. Address F, box 347, TIMES SPRING ST. BRANCH.

WANTED — WOMAN PARTNER, MUST BE AT least 30 years old, to manage and conduct office of MEETING AND HANDLING RENT PEOPLE. SMALL INVESTMENT. A RARE OPPORTUNITY FOR THE RIGHT WOMAN. LOOKING P. BOX 294 TIMES OFFICE.

WANTED—PARTNER IN OLD ESTABLISHED GAS and electric appliance business; particulars, etc., chance specialties; having constant increasing demand; cash investment required. Address R, box 206, TIMES SPRING ST. BRANCH.

WANTED — PARTNER WITH FEW THOUSAND dollars to advertise good cure for catarrh and hay fever; private in family; only drug cures selling; Alfalfa. Address F box 510, TIMES SPRING ST. BRANCH.

WANTED—RELIABLE MAN PURCHASE RESTAUrant business; old established, reliable; other business; stand strict investigation; fine income. Address C, box 501, TIMES SPRING STREET BRANCH.

WANTED—ACTIVE MAN WITH $600 AS PARTner in buying long established business. Owner retiring on account of age. Can make $250 to $75 week. No experience needed. 204 MERCANTILE PLACE, Room 20.

WANTED—PARTNER FOR HALF INTEREST IN well established contracting business; can show records and bank connects in town. Investigate. Address G, box 372, TIMES SPRING ST. BRANCH.

WANTED—ON ACCOUNT OF INCREASING BUSIness I am looking for an honest man as partner; must have small capital to invest. Address G, box 311, TIMES SPRING ST. BRANCH.

WANTED—A PRACTICAL PARTNER IN THE best dry cleaning business in a town of 30,000; get to be well to do appreciated. Address G, box 311, TIMES SPRING ST. BRANCH.

WANTED—PARTNER, $1500, EXTRAORDINARY OPportunity; will give right man 1/3,

...ssified Liners.

...STATE—

...PROPERTY, BIV... ...ESS equity in two ... ...ment, any ... ...

...ANCH ...

...ACRES ...

...ACRE ...

...ACRE ...

...ACRE

Classified Liners.

TO LET—
Apartments, Furnished.

TO LET—

RECENTLY COMPLETED.
EVERYTHING NEW.
EAU CLAIRE APARTMENTS.
2222 WEST FIFTEENTH STREET.
Between Magnolia and Pacific avenue.
A few apartments now available.
Two and three-room suites.
All apartments have sunshine.
Every modern convenience.
FIREPROOF, three-story BRICK BUILDING.
Adults only.
Magnificently furnished. Elegantly equipped.
Take West Pico or 16th-st. car line.
Get off at Magnolia.

TO LET—SEMINOLE APARTMENT HOTEL. Home 60222. 620 S. Flower st. Main 6281. Five Minutes' Walk from Broadway.

The finest furnished and best located high-class apartment hotel in Los Angeles.
200 magnificent outside rooms, lobby 100x100 feet, opening into a tropical palm court, well-appointed ball, billiard and poolroom, select surroundings, dancing, music and card parties every evening. Our apartments are very large, perfectly clean and completely furnished for housekeeping. Table linen, silver and china the very best. (Service unsurpassed.) Night and Sunday service.
Summer rates now in effect.
Single apartments comprising one large living-room, large bath and kitchen complete for housekeeping, $20 to $40.
Double apartments, very large, spacious and well furnished, $30 to $75.
These prices include gas, light, phone service, laundry and apartments cleaned weekly.

TO LET—
The BELMONT Apts. The BELCAMP Apts.
Phones at Tenth st. 2407 West Ninth st.

We're not making our claims any too strong when we say that in the BELMONT and in the BELCAMP you find apartments which furnish more conveniences, more satisfaction, better location, more entertainment for the money you pay than elsewhere in Southern California. You can get cheaper apartments—you can find them of about the same cost—but no one gives as much for a dollar as we do.
If you are particularly interested where you are, it will be well worth your time and trouble to call and learn what we have to offer you.
The BELMONT, $30 and up.
The BELCAMP, $30 and up.

TO LET— MODERN.
THE HEART OF THE CITY.
OF QUIET STREET.
NO CAR FARES.
For business people, this house is ideal, the price are modest, although the house is modern; brick building, elevator, ballroom, etc. Home on car line. Five car-fares to Fifth and Olive sts., 10th and 11th. This is considered an ideal business location.

SINGLES, $25.
DOUBLES, $40.
EDGERLY,
1022 S. HOPE.

TO LET—
THESE HOUSES WILL HOUSE YOU.
Roomy, comfy and within walking distance.
APARTMENT APTS. 1120 West 23rd st. 4 rooms and sleeps, $8 to $12. Call manager, Home 27000.
CONTINENTAL APTS., 911 Diamond st., 2 and 3 rooms, $8 to $16. Call manager, Home F1290.
VANDERBILT APTS., 1234 S. Figueroa st. 3 rooms and sleeps, $10 to $15. Call manager, Home 43404.
BELLEVIEW APTS., 124 N. Berkeley st. 3 rooms, steam heat, private baths, $16 to $18. Call manager, F4574.
IMPERIAL APTS., 1248 So. Figueroa st. Phone, steam heat and private baths, Singles, $22 to $30. Doubles, $30 to $45. Call manager, MAIN 2655. 60035.

TO LET—CORONA FURNISHED APARTMENTS, 240 West Santa Barbara avenue.

Read near Exposition Park. Its gardens, murmuring pines, palms, grassy playgrounds, hand concerts are easily enjoyed by our guests.
We have now our first vacancy this year, an extra large double suitable for family of four. It has entrance hall, private bath, two large dressing-rooms, living room, dining-room and sun-lit kitchen; an unusually spacious "home" place, with every convenience, comfort and service. Let it be a delight to have a steady vacation every day. Take either Grand or Moneta car, ten minutes out, any minute or call HOME 60222; SOUTH 2508.

TO LET— MODERN.
FACING WESTLAKE PARK.
Overlooking the lake, a wonderful little house for the money. It is very handsomely appointed. You will like this neighborhood and the surroundings very much, say one who has ever been near Westlake Park will tell you how delightful it is during the summer months.
SINGLES, $22.50 to $25.
DOUBLES, $30.
THE WESTRADA,
630 South Alvarado.

TO LET—
PINEWY IN CITY.
DE MUNK APARTMENTS, 617 Westmoreland ave., near Wilshire blvd. Home F2166. Main 8787.
If you want elegance, comfort and convenience, with beautiful surroundings, investigate these. Large porch, garage; dishes washed if desired; rent reasonable.

TO LET—
NEW
APARTMENTS, BUILDING, FURNISHINGS.
All suitable rooms, bright and cheerful. You will like the elegance of architecture, the taste and tone of the apartments, the quality of furnishings. $25 up.
HOLLINS APARTMENTS,
Hollywood 2580. 5775.

TO LET—
THE JAMIESON,
816 Carondelet.
WESTLAKE-WILSHIRE DISTRICT.
Exclusive high-class apartments that are distinct; sleeping porches, breakfast-rooms; corner apartments with three exposures. WILSHIRE 10815.

TO LET— HILLMAN APARTMENTS.
EACH APARTMENT
A PERFECT HOME.
Single and double apartments, $25 to $60 per month; one block west of Figueroa, off Seventh. 1010 INGRAHAM. Sdwy. 4151.

TO LET—HINMAN APARTMENTS AND HOTEL, north of Seventh & Figueroa. Business people solicited. Three-room corner apartments, separate entrance to rooms and bath; suitable for two families at $50 month, including lights, water, linen, use of telephone, janitor service, vacuum cleaning; also double apartments at $25 and $35 month; rooms at $10 and $15 month.
TO LET—$25 SOUTH FLOWER STREET.

LAS FLORES
High class apartments.
Convenient to business. Quiet homelike, have one vacant now. Private reasonable.

TO LET—WAINE APARTMENTS, 1046½ S. GRAND ave., walking distance from business center; owner now managing home, consistently remodeled and refurnished, handsome lobby and recreation room, free to guests, hot water at all times, janitor service, first class in every particular; rent reasonable. Home 20621. MAIN 6876.

TO LET—LARCHMONT APARTMENTS—
ONE ROOM,
106 E. Washington. South 920.
2 and 3-room apartments, all modern conveniences, shower bath in each; beautiful social hall, lobby and pool-room, close in, rates reasonable. Day and night phone service.

TO LET—SUN-LIT, 4 LARGE ROOMS AND bath, beautifully furnished by myself to mahogany and oriental rugs throughout; $180 per month including steam heat, hot water, electric, janitor service, private phone. 925 WEST-MORELAND AVE., Apt. 11. Phone 54181.

TO LET—BARGAIN TO PERMANENTS, DOUBLE apartments, $30; single, corner, $17.50; private bath, porch with laundry trays. Near Westlake Park. PHONE 550016.

TO LET— VERMONT APARTMENTS.
Nice large corner apartment with garage, lights, private phone, and all the linen you want. Phone Wilshire 202. corner 9TH AND VERMONT.

TO LET— BRONX APARTMENTS,
624 WEST FOURTH ST.
Well furnished, modern single and double apartments at low summer rates. Only 5 minutes from Broadway and Fifth. Broadway 1274.

TO LET — MODERN 2 AND 3-ROOM APARTments, private bath and phone; 2 blocks south of Hamburger's. MOZART APTS., 1022 S. Hill st. 60267. 60265.

TO LET—THE CRAIG, 555 S. FREMONT AVE. Two and three-room suites, new, just opened. Walking distance. Phone 60266—BROADWAY 2742.

TO LET—NEWLY FURNISHED, AIRY FRONT apartment of two large rooms, and alcove bed; rent very reasonable to adult couple; also large front room, suitable for one; at 52 and 52.25 per week. 1040 S. HOPE.

TO LET—3-ROOM FRONT APARTMENT, FIRST floor, $17.50; second floor front, $16.50. 916 WEST FIRST ST.

TO LET—DUDLEY APTS., NEW, CLEAN, SUNNY ground floor apartments, $30. 407 19TH ST., corner Grand.

TO LET—DOUBLE APARTMENT, SUNNY SIDE, suitable for 2 people, in a private home. 60035.

TO LET—LARGE, LIGHT MODERN, DOUBLE front, corner apartment, close-in. West Side, Pacific Electric. 660 HARTFORD. Main 7225—658511.

TO LET—FORESMAN APARTMENTS, NEWLY furnished, large airy rooms, $12 and up. 1408 FORESMAN ST.

TO LET—VILLA APARTMENTS, 710 CALIFORnia st. Elegant two and three rooms, private baths. Electricity. $15-$20.

TO LET—"ENGADINE," TENTH AND WEST-lake (880). Summer rates. Home Temple apartments." WILSHIRE 5100. HOME 550056.

TO LET—COURT TERRACE, 715 COURT ST., 3-room apartment, private bath, nicely furnished, reasonable rent.

TO LET—
Apartments, Furnished.

TO LET—KOURT KORINNE,
$45 monthly, only $45.
Brand new 4-room rooms-en-suite.
Cozy, convenient, luxurious.
Red Tile that's California all over.
Anglo-Persian rugs to order.
The best of mahogany furniture, choicest linen, silverware, cut glass.
Color effects in wall paper, draperies, tapestry, rugs.
Vacuum cleaning system built in.
Semi-tropical gardens.
Private garages and telephones.
Nestled among Hollywood's choicest.
1451-59 NORTH KINGSLEY DRIVE.
Hollywood car to Kingsley.

TO LET— MODERN.
$25—SINGLE APARTMENTS.
THREE BLOCKS FROM BROADWAY.
Living-room, bath, kitchen and dressing-room, lights, linen and everything included, new brick building.
DOUBLE APARTMENTS, $35.
Attractive and well furnished, close in, desirable and these are unusual prices for apartments of this class.
THE GORDON,
615 W. 4TH ST.
BDWY. 3709. 4TH AND GRAND.

TO LET—
SHARON APARTMENTS.
SHARON APARTMENTS.
STRICTLY MODERN BRICK BUILDING.
Ideal location, 733 S. Coronado st.
Half block south of Seventh st.
One block from Westlake Park.
SPECIAL SUMMER LOW RATES.
INVESTIGATE NOW.

TO LET—
PONSET APARTMENT HOTEL,
1249 S. GRAND AVE.
F. PURCELL, Manager.
The best location in the city.
All outside apartments.
Single rooms, $20 to $25.
Double apartments, $30 to $40.
Single rooms, $16, with bath.
Billiard-room; roof garden; amusement hall.
All night service.

TO LET— BEAUTIFUL
POWERS APARTMENTS
OVERLOOKING ST. JAMES PARK.
Extra large rooms, including dressing-room and bath, best exposure in the city; fine gardens, tennis court, pergolas.
Phone 27000. 841 W. 23RD ST. West 1579

TO LET—SINGLE OR DOUBLE APARTMENT, two blocks east of Westlake Park, with the comforts and conveniences of a refined home, garages in connection, at the
CAMBRIDGE APARTMENTS,
621 S. Rosslyn. Home 60035. Phone 527181.
½ block to W. Sixth-st. car. Wilshire 4240.

PARK APARTMENTS,
721 Golden avenue.
West Seventh Street car.
High class double apartments at attractive SUMMER RATES; private phone, etc.
60048; Main 9458.

TO LET— Marlborough Gardens.
Wilshire boulevard, north Hollywood boulevard, Hollywood. Every comfort and convenience, just completed. Ideal grounds and location. Four, five and six rooms. Upstairs sleeping-rooms. Private entrance to garages. Reasonable.

TO LET—COTTAGE APARTMENT FURNISHED, for housekeeping; private bath, private entrance, screen porch, light and water paid, large yard; also garage. Inquire 1021 Pasadena Ave. Price $15. Phone South 4758-R. 2706 SOUTH FIGUEROA.

TO LET—THE CAMPBELTON.
Wilshire 2630. 2401 W. Ninth st. Home 556043.
Rooms and apartments, single and double, with dressing-rooms, private baths, modern in every respect; reasonable rent; weekly or monthly. Phone or call Manager's Parlor.

TO LET—RENSHAW APARTMENTS, 712 CALIfornia st., 2-room beautifully furnished apartment; kitchen, dressing-room, bath and all modern conveniences, walking distance or Angeleno Heights car to Bunker Hill. Very reasonable.

TO LET—THE ADAMS VILLA, STEAM-HEATED apartments are nice and rent low; TEN minutes to Seventh st. Motor to Fourth st. and 8th car on S. Main st., to 600 E. Adams. Also furnished and unfurnished flat, $12.50 and up.

TO LET—CHESTER PLACE APARTMENTS, 1227 Ivar (just west Estrella) are exceptionally modern brick apartment-house, located in aristocratic neighborhood. Every luxury except high rent; corner 5-room apartment, $60. Also single and double. WEST 110. 25601.

TO LET—$13; COOL, BILLSIDE APARTMENTS of three rooms, private bath. Oakland Apartments, 1126 MIGNONETTE ST. Take car west from Second and Broadway; 4 cts. at Boundry. Walk north one block.

TO LET — FURNISHED BEAUTIFUL 3-ROOM apartment, private bath; hot and cold water, lights and phone. Elegant neighborhood, garage if desired. Adult only. Phone WEST 21212. 114 SAILLE AVE.

TO LET—951 ALBANY.
Large airy single rooms, $2.50 per week. Modern and double apartments, $15 to $25 per month.

WILSHIRE 5171; 550028.

TO LET — MODERN 2-ROOM APARTMENT, white enamel kitchen, screen porch, private sanitary tub; suitable for two people. Price $14. 1239 S. HARVARD. West 1046.

TO LET—COMPLETELY FURNISHED AND attractive double apartment in my modern home; garage if desired; summer rates. 1542 FOURTH AVE. Phone 76077.

TO LET COMPLETELY FURNISHED APARTments at Alvarado Terrace Apartments, 1435 ALVARADO TERRACE.
Phone Pico or beach car. West 2010.

TO LET — THE GIRTON APARTMENTS, TWO and three-room modern, reasonable rates; one block from Figueroa, between Eighth and Ninth. Phone 52406. 1019 FLORIDA ST.

TO LET — 2-ROOM FURNISHED APARTMENT with bath, $16, $18, $20 month; also single rooms, $5, $6, $7 per week. 1017½ SOUTH OLIVE. Phone 527181. 527 S. Hope. Broadway 1420.

TO LET—WALKING DISTANCE, $20-$22.50, REduced from $30, large, comfortable, in select apartment-house; refrigeration, telephone, elevator, lobby. Fashionable Westlake district. 602 VALENCIA, corner 7th. 54526.

TO LET— BOYNTON APARTMENTS.
1901 ORANGE.
At Westlake Park; sunny single and double apartments and balcony, under management of MRS. M. JANDIN. 60745; Wilshire 5560.

TO LET—CAMBRIA UNION APARTMENTS—
WESTLAKE DISTRICT.
738 S. UNION AVE.
Strictly first-class, a home for refined people; between Seventh and Eighth st. car lines, 5 minutes' walk to part; 15 to Broadway.

TO LET—3-ROOM APARTMENT, HOUSEKEEPing, fine sleeping porch and private bath; beautifully, clean and comfortable for the price of an unfurnished flat. 127 W. AVENUE 33. 250021.

TO LET—3 AND 5-ROOM FURNISHED APARTments; clean and in good condition. $10 and $15. 2041 Bond. Call or address 1138 EAST 20TH ST.

TO LET—FURNISHED, 2-ROOM APARTMENT, private bath, sleeping porch, gas range, phone. 1021 SOUTH OLIVE.

TO LET—WANT REFINED LADY TO SHARE my strictly-modern apartment, $8 a month, or will rent room. Address X, box 940, TIMES SPRING ST. BRANCH.

TO LET—MADELINE APARTMENTS, CORNER Washington and Los Angeles sts., one block from car line; furnished and unfurnished; elevator; all outside apartments, at moderate prices. SOUTH 8102-J.

TO LET—THE LAKESHIRE APTS., EIGHTH AND Coronado, two blocks from Westlake Park. Beautifully furnished; outside 2 and 3 rooms; reasonable per week; very reasonable. 557913—WILSHIRE 2009.

TO LET — THE HOPPERSTEAD, 215 W. 12TH ST., ONE SUNNY, $16; ONE DOUBLE, $22.50. WALKING DISTANCE. 21914.

TO LET—WANTED REFINED WOMAN TO SHARE light double apartment. Address R, box 437, TIMES SPRING ST. BRANCH.

TO LET—BEAUTIFUL, DOUBLE APARTMENT; best furnishings. $20. THE COMFORT, 2525 S. Figueroa st. Adams car.

TO LET—LUANA APARTMENTS, 225 W. 25TH ST. Ideal for summer; best furnishings and service; close to 3 car and beach cars.

TO LET—$14 MONTHLY, BEAUTIFUL LARGE corner room with kitchenette, use of player piano, 10 minutes' walk in Broadway. Southwest corner 36th and Hoover. Main 6547.

TO LET—PINKLE ARMS APTS.,
912 South Figueroa, walking distance, convenient; desirable apartments, under new management; prices reasonable.

TO LET—CAROLINN APARTMENTS, 1467 W. 23rd st., near Vermont. West 1050. Double apartment, with piano if desired. Summer rates.

TO LET—MONROE APARTMENTS, DOUBLE and single apartments, $20 to $25; electric elevator, tiled floors, hammocked and billiard hall. 1228 W. 6TH ST. 55500; Main 8612.

TO LET—WAVERLY APARTMENTS, 1824 BOND ave., near Figueroa; private bath, private phones; modern, vacuum cleaned; bright, cozy, close-in. Pico car. $16 up.

TO LET—WASHINGTON APARTMENTS, JUST opened, 1906 San Pedro st., well furnished apartments, $12 per month; nicely furnished rooms, $2 per week.

TO LET—FURNISHED 2-ROOM APT., $13 PER month; gas and light free; no children. 154 W. 19TH.

TO LET—FURNISHED 2-ROOM APARTMENTS, all modern, $8 monthly. Phone, piano; walking distance. 630 TEMPLE ST.

TO LET—WEBSTER APARTMENTS, 729 S. COROnado; in Westlake district; singles and doubles, special rates. Western ave. car. Wilshire 4100.

TO LET — APARTMENT $1.50 AND $2 WEEK. 145 CARR ST., near Pico and Main. 24676. So. 5317-M.

TO LET—$12, THREE ROOMS, SPOTLESSLY clean; nice and comfortable, GOLETA APARTMENTS, 1017 West First. 29

TO LET—$18, 3 ROOMS, CLEAN AND COOL; walking distance. 222 NORTH FREMONT. Carvine Apartments.

TO LET—2-ROOM FURNISHED APARTMENT, $12.50, wall bed, private bath, sunny. 1406 WEST TENTH ST.

TO LET—ST. ELMO, 257 S. FLOWER, NEAR business district, attractive building, clean, quiet. $14 50, $16.

TO LET—$3, $3.25 WEEK, CLEAN, HOMELIKE apartments, shower bath. 500 E. PICO.

TO LET—ADELBERT APARTMENTS, PRICES reasonable, west 7th st. car to Union ave. Short block north to 1027 INGRAHAM ST. Wilshire 4790; 557725.

TO LET—
Apartments, Furnished.

TO LET—ROBINSON APARTMENTS, 922 SOUTH Union, attractive double apts., all modern improvements, single with balcony; $15 month up. Cook, convenient, luxurious.
Red Tile that's California all over.
Anglo-Persian rugs to order.
The best of mahogany furniture, choicest linen, silverware, cut glass.
Color effects in wall paper, draperies, tapestry, rugs.
Vacuum cleaning system built in.
Semi-tropical gardens.
Private garages and telephones.
Nestled among Hollywood's choicest.
1451-59 NORTH KINGSLEY DRIVE.
Hollywood car to Kingsley.

TO LET— MODERN.
$25—SINGLE APARTMENTS.
THREE BLOCKS FROM BROADWAY.
Living-room, bath, kitchen and dressing-room, lights, linen and everything included, new brick building.
DOUBLE APARTMENTS, $35.
Attractive and well furnished, close in, desirable and these are unusual prices for apartments of this class.
THE GORDON,
615 W. 4TH ST.
BDWY. 3709. 4TH AND GRAND.

TO LET—
SHARON APARTMENTS.
SHARON APARTMENTS.
STRICTLY MODERN BRICK BUILDING.
Ideal location, 733 S. Coronado st.
Half block south of Seventh st.
One block from Westlake Park.
SPECIAL SUMMER LOW RATES.
INVESTIGATE NOW.

TO LET—
PONSET APARTMENT HOTEL,
1249 S. GRAND AVE.
F. PURCELL, Manager.
The best location in the city.
All outside apartments.
Single rooms, $20 to $25.
Double apartments, $30 to $40.
Single rooms, $16, with bath.
Billiard-room; roof garden; amusement hall.
All night service.

TO LET— BEAUTIFUL
POWERS APARTMENTS
OVERLOOKING ST. JAMES PARK.
Extra large rooms, including dressing-room and bath, best exposure in the city; fine gardens, tennis court, pergolas.
Phone 27000. 841 W. 23RD ST. West 1579

TO LET—SINGLE OR DOUBLE APARTMENT, two blocks east of Westlake Park, with the comforts and conveniences of a refined home, garages in connection, at the
CAMBRIDGE APARTMENTS,
621 S. Rosslyn. Home 60035. Phone 527181.
½ block to W. Sixth-st. car. Wilshire 4240.

PARK APARTMENTS,
721 Golden avenue.
West Seventh Street car.
High class double apartments at attractive SUMMER RATES; private phones, etc.
60048; Main 9458.

TO LET— Marlborough Gardens.
Wilshire boulevard, north Hollywood boulevard, Hollywood. Every comfort and convenience, just completed. Ideal grounds and location. Four, five and six rooms. Upstairs sleeping-rooms. Private entrance to garages. Reasonable.

TO LET—COTTAGE APARTMENT FURNISHED, for housekeeping; private bath, private entrance, screen porch, light and water paid, large yard; also garage. Inquire 1021 Pasadena Ave. Price $15. Phone South 4758-R. 2706 SOUTH FIGUEROA.

TO LET—THE CAMPBELTON.
Wilshire 2630. 2401 W. Ninth st. Home 556043.
Rooms and apartments, single and double, with dressing-rooms, private baths, modern in every respect; reasonable rent; weekly or monthly. Phone or call Manager's Parlor.

TO LET—RENSHAW APARTMENTS, 712 CALIfornia st., 2-room beautifully furnished apartment; kitchen, dressing-room, bath and all modern conveniences, walking distance or Angeleno Heights car to Bunker Hill. Very reasonable.

TO LET—THE ADAMS VILLA, STEAM-HEATED apartments are nice and rent low; TEN minutes to Seventh st. Motor to Fourth st. and 8th car on S. Main st., to 600 E. Adams. Also furnished and unfurnished flat, $12.50 and up.

TO LET—CHESTER PLACE APARTMENTS, 1227 Ivar (just west Estrella) are exceptionally modern brick apartment-house, located in aristocratic neighborhood. Every luxury except high rent; corner 5-room apartment, $60. Also single and double. WEST 110. 25601.

TO LET—$13; COOL, BILLSIDE APARTMENTS of three rooms, private bath. Oakland Apartments, 1126 MIGNONETTE ST. Take car west from Second and Broadway; 4 cts. at Boundry. Walk north one block.

TO LET — FURNISHED BEAUTIFUL 3-ROOM apartment, private bath; hot and cold water, lights and phone. Elegant neighborhood, garage if desired. Adult only. Phone WEST 21212. 114 SAILLE AVE.

TO LET—951 ALBANY.
Large airy single rooms, $2.50 per week. Modern and double apartments, $15 to $25 per month.

WILSHIRE 5171; 550028.

TO LET — MODERN 2-ROOM APARTMENT, white enamel kitchen, screen porch, private sanitary tub; suitable for two people. Price $14. 1239 S. HARVARD. West 1046.

TO LET—COMPLETELY FURNISHED AND attractive double apartment in my modern home; garage if desired; summer rates. 1542 FOURTH AVE. Phone 76077.

TO LET COMPLETELY FURNISHED APARTments at Alvarado Terrace Apartments, 1435 ALVARADO TERRACE.
Phone Pico or beach car. West 2010.

TO LET — THE GIRTON APARTMENTS, TWO and three-room modern, reasonable rates; one block from Figueroa, between Eighth and Ninth. Phone 52406. 1019 FLORIDA ST.

TO LET — 2-ROOM FURNISHED APARTMENT with bath, $16, $18, $20 month; also single rooms, $5, $6, $7 per week. 1017½ SOUTH OLIVE. Phone 527181. 527 S. Hope. Broadway 1420.

TO LET—WALKING DISTANCE, $20-$22.50, REduced from $30, large, comfortable, in select apartment-house; refrigeration, telephone, elevator, lobby. Fashionable Westlake district. 602 VALENCIA, corner 7th. 54526.

TO LET— BOYNTON APARTMENTS.
1901 ORANGE.
At Westlake Park; sunny single and double apartments and balcony, under management of MRS. M. JANDIN. 60745; Wilshire 5560.

TO LET—CAMBRIA UNION APARTMENTS—
WESTLAKE DISTRICT.
738 S. UNION AVE.
Strictly first-class, a home for refined people; between Seventh and Eighth st. car lines, 5 minutes' walk to part; 15 to Broadway.

TO LET—3-ROOM APARTMENT, HOUSEKEEPing, fine sleeping porch and private bath, beautifully, clean and comfortable for the price of an unfurnished flat. 127 W. AVENUE 33. 250021.

TO LET—3 AND 5-ROOM FURNISHED APARTments; clean and in good condition. $10 and $15. 2041 Bond. Call or address 1138 EAST 20TH ST.

TO LET—FURNISHED, 2-ROOM APARTMENT, private bath, sleeping porch, gas range, phone. 1021 SOUTH OLIVE.

TO LET—WANT REFINED LADY TO SHARE my strictly-modern apartment, $8 a month, or will rent room. Address X, box 940, TIMES SPRING ST. BRANCH.

TO LET—MADELINE APARTMENTS, CORNER Washington and Los Angeles sts., one block from car line; furnished and unfurnished; elevator; all outside apartments, at moderate prices. SOUTH 8102-J.

TO LET—THE LAKESHIRE APTS., EIGHTH AND Coronado, two blocks from Westlake Park. Beautifully furnished; outside 2 and 3 rooms; reasonable per week; very reasonable. 557913—WILSHIRE 2009.

TO LET — THE HOPPERSTEAD, 215 W. 12TH ST., ONE SUNNY, $16; ONE DOUBLE, $22.50. WALKING DISTANCE. 21914.

TO LET—WANTED REFINED WOMAN TO SHARE light double apartment. Address R, box 437, TIMES SPRING ST. BRANCH.

TO LET—BEAUTIFUL, DOUBLE APARTMENT; best furnishings. $20. THE COMFORT, 2525 S. Figueroa st. Adams car.

TO LET—LUANA APARTMENTS, 225 W. 25TH ST. Ideal for summer; best furnishings and service; close to 3 car and beach cars.

TO LET—$14 MONTHLY, BEAUTIFUL LARGE corner room with kitchenette, use of player piano, 10 minutes' walk in Broadway. Southwest corner 36th and Hoover. Main 6547.

TO LET—PINKLE ARMS APTS.,
912 South Figueroa, walking distance, convenient; desirable apartments, under new management; prices reasonable.

TO LET—CAROLINN APARTMENTS, 1467 W. 23rd st., near Vermont. West 1050. Double apartment, with piano if desired. Summer rates.

TO LET—MONROE APARTMENTS, DOUBLE and single apartments, $20 to $25; electric elevator, tiled floors, hammocked and billiard hall. 1228 W. 6TH ST. 55500; Main 8612.

TO LET—WAVERLY APARTMENTS, 1824 BOND ave., near Figueroa; private bath, private phones; modern, vacuum cleaned; bright, cozy, close-in. Pico car. $16 up.

TO LET—WASHINGTON APARTMENTS, JUST opened, 1906 San Pedro st., well furnished apartments, $12 per month; nicely furnished rooms, $2 per week.

TO LET—FURNISHED 2-ROOM APT., $13 PER month; gas and light free; no children. 154 W. 19TH.

TO LET—FURNISHED 2-ROOM APARTMENTS, all modern, $8 monthly. Phone, piano; walking distance. 630 TEMPLE ST.

TO LET—WEBSTER APARTMENTS, 729 S. COROnado; in Westlake district; singles and doubles, special rates. Western ave. car. Wilshire 4100.

TO LET — APARTMENT $1.50 AND $2 WEEK. 145 CARR ST., near Pico and Main. 24676. So. 5317-M.

TO LET—$12, THREE ROOMS, SPOTLESSLY clean; nice and comfortable, GOLETA APARTMENTS, 1017 West First. 29

TO LET—$18, 3 ROOMS, CLEAN AND COOL; walking distance. 222 NORTH FREMONT. Carvine Apartments.

TO LET—2-ROOM FURNISHED APARTMENT, $12.50, wall bed, private bath, sunny. 1406 WEST TENTH ST.

TO LET—ST. ELMO, 257 S. FLOWER, NEAR business district, attractive building, clean, quiet. $14 50, $16.

TO LET—$3, $3.25 WEEK, CLEAN, HOMELIKE apartments, shower bath. 500 E. PICO.

TO LET—ADELBERT APARTMENTS, PRICES reasonable, west 7th st. car to Union ave. Short block north to 1027 INGRAHAM ST. Wilshire 4790; 557725.

TO LET—
Apartments, Furnished.

TO LET—ROBINSON APARTMENTS, 922 SOUTH Union, attractive double apts., all modern improvements, single with balcony; $15 month up.

TO LET—2 ROOMS AND KITCHENETTE, PRIvate bath, walking distance; rent $16. 1222½ BOND.

TO LET—LARGE NEWLY FURNISHED, MAIN floor, apartment, southern exposure. 681 WESTLAKE AVE. 53290. (Garage.)

TO LET — LOUVRE APARTMENTS, 605 EAST WASHINGTON. Modern conveniences, garage, reasonable rates. Nice location.

TO LET—FLANDERS APTS., 1975 N. CAhuenga ave., Hollywood; new building, new furniture. PHONE HOLLY 2626.

TO LET—KANIWALD APARTMENTS, 1214 LAKE street. Large, double, sunny, single, now available for permanent guests at special rates; amusement room, 4. Phone st. car.

TO LET—NEW TEDFORD, 1217 W. TENTH ST. Walking distance for business people, steam heat, janitor service, private phones, reasonable rent. 60068.

TO LET—WANTED—YOUNG LADY OR WIDOW to share apartment close in. Phone MAIN 8307 or 51575, Apt. 27.

TO LET—FURNISHED, 2-ROOM APARTMENT, $12; 5, $16, preferred. 1302 W. 9TH ST. Wilshire 1787.

TO LET—3 CLEAN, SUNNY ROOMS, BATH, $15 per month. 1021 W. 8TH.

TO LET—$10 UP; WESTLAKE, 1645 SHATTO STREET.

TO LET—NICELY FURNISHED 2 AND 3-ROOM apartments, $14 and $16. PHONE 58024.

TO LET — FURNISHED APARTMENT WITH sleeping porch. $4.25 week. 912 W. 3rd.

TO LET—2 AND 3-ROOM APARTMENTS AT THE ST. CATHRYN, walking distance. Main 6100.

TO LET—
Apartments Unfurnished.

TO LET—
WILL BUILD,
32-ROOM MODERN APARTMENT BUILDING,
near 21th and Stanford sts., close to Southern Pacific depot, for desirable tenants.
MRS. M. M. MYERS, with
PATRICK C. CAMPBELL,
300 Investment Bldg.
Main 6487. Adv. 290. 10001.

TO LET—ARNOLD, 1500 WEST NINTH.
New building. The most up-to-date apartments in the city; 4 rooms and bath, with all built-in features, steam heat, hot water all the time; electricity, cooking gas, telephone, heat and janitor service included in price of rent. Elegantly ventilated. Garage service, tennis court, billiard and ballroom. 558542, WILSHIRE 2972.

TO LET—3 ROOMS IN 1 AND 2-ROOM UNfurnished apartments, large outside room, private balcony, positively first apartments in city, convenient to Broadway. FOWLER APARTMENTS, 1110 W. Washington st.

TO LET—FIRST AND LAKE SHORE, 11-ROOM apartment-house, $70 per month, water paid. Call 729 F. E. BLDG. Main 4187. Res. 45; 10040, Sta. 7.

TO LET — BEAUTIFUL FRONT APARTMENT, artistic colonial building, 4 rooms, sleeping-room, two disappearing beds, fine location; high with the city. Rent $27 W. WASHINGTON ST. Only $22.50. Lights and water paid. PHONE 60475.

TO LET—SOUTHEAST CORNER UPPER FRONT 3-room apartment; also single room; cheap rent. 4700 S. HOOVER ST.

TO LET—HIGHLAND PARK, 2 ROOMS WITH bath, porch; phone, $12. GARVANZA 654.

HOTELS, ROOMING HOUSES—
Lodging, Day or Week.

TO LET—
We offer cool, quiet, restful comfort; personal service, home environments; modern necessities; truly refined; unusually select; cheaper than similar HOME RESTS elsewhere. Handsome suites, rooms, suites; steam heat, elevator, 24-hour service; large, airy halls, lobbies, artistic verandas, shady palm courts, fine cuisine; delightful and beautiful social rooms, billiards, dancing, music, etc. Delightful social evenings; special summer rates; close walking distance; convenient to all; dining service perfect.
INGRAHAM HOTEL, 1045 INGRAHAM ST.

TO LET—ROOMS IN THE
STILLWELL,
FIREPROOF HOTEL,
One of the first-class hotels of Los Angeles.
RATES WITH PRIVATE BATH:
FOR ONE, $1.50 PER DAY.
FOR TWO, $2.00 PER DAY.
FOR THREE, $2.50 PER DAY.
Special rates by the week.
The Stillwell is one of those homelike places; you feel at home at once. Call and see our hotel. 839 S. GRAND. Phones 60207, Sdwy. 227.

TO LET—MAIN ST. AT 15TH, 16 ROOMS, ARranged for subletting. Walking distance. Will lease at a bargain.
WRIGHT-CALLENDER-ANDREWS CO.,
10745. 406 S. Hill st. Main 9040.
Wright & Callender Bldg.

TO LET—BEAUTIFUL 2 AND 3-ROOM NICELY furnished apartments, at summer rates, also large single front rooms, $3 week; rooms with board $7; transient 50c day up. STANFORD HOTEL, corner 4th and Hill sts.

TO LET — HOTEL MERCIER, 1847 S. HILL. Outside rooms, phone, bath, steam heat, billiard-room, garage, $5 to $6 week. MAIN 9012. A5671.

TO LET—$2 TO $5 PER WEEK ROOMS AT THE HOTEL CENTRAL, 340 Clay st., near Angel's Flight; steam heat, hot and cold running water, free baths, one week free to permanent tenants.

TO LET—AT HOTEL VIRGINIA, GRAND NICELY furnished rooms with permanent tenants, phone, for $2.50 and up. 221 S. GRAND. 60284.

TO LET—THE BEST ROOM FOR $11 PER MO., in Los Angeles is at the HOTEL ELLIS, 302 E. 6th st.

TO LET—HOTEL FLOWER, EVERYTHING NEW, rooms single, en suite, hot, cold water every room, baths, $1 day up, rooms, $2.50 week up. 506 S. FLOWER.

TO LET—NEW CASA LOMA HOTEL, 147S AND Hill st. Rooms $2.50 week up; private bath, tel., Elevator, phones.

TO LET—OFF OF DOUBLE BUNGALOW, 2 OR 3 rooms, partly furnished, garden and porches, $12 to $15. 1317 N. ALVARADO ST.

TO LET—FURNISHED ROOM WITH BATH AND phone, cheap rates. 1906 S. FIGUEROA.

TO LET — HOTEL CHESTER, 925 W. SIXTH. Clean, airy rooms to nice people. $2.50 up.

TO LET—
Rooms and Board.

TO LET—AT JOHN ALDEN ARMS, BEAUTIFUL rooms, private baths, most beautiful home place in city; home cooking. 2607 WILSHIRE BLVD. Phone 556098.

TO LET—DELIGHTFUL ROOM FOR BUSINESS women who appreciate best of everything, close-in; Continental District. 960 MAGNOLIA AVE. 52307.

TO LET—LARGE FRONT ROOM SUITABLE FOR 2; excellent board. 222 MT. WASHINGTON DRIVE.

TO LET—IN WILSHIRE DISTRICT, TWO LARGE front rooms with excellent board for two persons and yard. 500 S. ARDMORE AVE. 558408.

TO LET—APARTMENTS, SUITES, SINGLE rooms, sleeping porches; all with private exits. 837 WESTLAKE AVE. 53292. Garage.

TO LET—SUNNY FRONT ROOM, PRIVATE home, near Westlake Park and W. 9th street car, 841 S. LAKE ST.

TO LET — DELIGHTFUL FRONT ROOM WITH board in refined home; garage; ideal location; close in. 24036.

TO LET—BOARD AND ROOM FOR 2, EXCLUsive home, walking distance. 742 GARLAND AVE.

TO LET—LOVELY SUNNY ROOM WITH BREAKfast, 25 minutes out, special price. Address TT, box 469, TIMES SPRING ST. BRANCH.

TO LET—EXCELLENT ROOM AND BOARD IN private family. Very reasonable. Close in. 830 GARLAND AVE. 52612.

TO LET—IN THE WESTLAKE PARK, IN ATTRACtive home, front room, with or without breakfast or board. PHONE 52260.

TO LET—DOUBLE APARTMENT, FURNISHED, hill home will take invalid's or elderly people. PHONE GLENDALE 1475-W.

TO LET—LADY OF REFINEMENT DESIRES ONE or two gentlemen to board and room; everything homelike. Phone VERMONT 5196.

TO LET—SEVERAL DESIRABLE ROOMS AND board for business men or elderly people. 1328 LINWOOD AVE. Walking distance.

TO LET—NEWLY FURNISHED SUNNY ROOMS, cheap, with or without board. 809 N. BENTON WAY. WILSHIRE 5615—55307.

TO LET—WANTED 2 LADY BOARDERS OR rooms in private home; everything new. 1705 WEST 24TH ST.

TO LET — FINE HOME COOKING, GOOD VAriety and pleasant well furnished rooms; well located. 1121 INGRAHAM. Phone 54696.

TO LET—FRONT CORNER ROOM ALSO LARGE sleeping porch, with excellent board. 500 S. ARDMORE AVE.

TO LET—ROOMS AND BOARD, PRACTICAL nurse will care for invalid

Classified Liners.

TO LET— Unfurnished Houses.

TO LET—$21 PER MONTH, 5-ROOM HOUSE, large sleeping porches, all modern conveniences, large living room, dining room, kitchen, bath, etc. Apply to owner, at 6 per cent. on $350. 1217 Wall st.

TO LET—5-ROOM COTTAGE WITH screen porch, newly papered and painted, location for office and living room, $25. PHONE owner, 558118.

TO LET—FINE 14-ROOM RESIDENCE, 2 stories and basement, double parlors, sleeping porches, double garage, lawn, flowers, shrubbery; $75. 1905 W. 50th st.

TO LET—5-ROOM MODERN BUNGALOW, 1 block from car, $25; close in. 1209 E. VERMONT ST.

TO LET—6-ROOM MODERN BUNGALOW, 2 blocks from car. 1204 E. 21ST ST.

TO LET—MODERN 6-ROOM BUNGALOW, EVERY MODERN CONVENIENCE, WALKING DISTANCE, REASONABLE RENT. APPLY TWO BLOCKS NORTH ON HIGHLAND PARK, Boulevard, 1115 COLTON ST.

TO LET—A SIDE OF PINE SEC. bungalow, 4 large rooms and bath, all built-in features. Near Grand ave. and Exposition Park. 41 GRD ST. Vermont 4629.

TO LET—MODERN 6-ROOM BUNGALOW, porch, bath, toilet, trees, lawn, all conveniences. Adults only. 1 block from car. 1 PLACE. Belvedere Heights, 3rd st. and Belvedere ave.

TO LET—3618 LA SALLE AVE., 6-ROOM bungalow, fine lot, tiled bath, toilet, sink, $18. Phone owner, 10 to 12 a.m. 2 to 6 p.m. 72749.

TO LET — 6-ROOM MODERN RESIDENCE, 1 block from car, 139 E. 36TH ST. Inquire 135 E. 36th st.

TO LET—6-ROOM HOUSE, ELECTRIC, automatic heater, both bath, $18. Owner, PERCY M. ALLEN, 818 E. 41st st. Main 2364. Main 8027.

TO LET—5-ROOM MODERN BUNGALOW, rugs, gas, screens, shades, yard, $18. 1711 E. 22ND ST. Phone 24-2855.

TO LET—MODERN NEW 6-ROOM BUNGALOW, hardwood floors, garage, lawn, etc. Only $22. Van Nuys car, block to car. Phone VERMONT 6116.

TO LET—6-ROOM MODERN BUNGALOW, Craftsman, fireplace, garage, lawn, flowers, shades, water paid. $20. 1111 EAST 20TH ST.

TO LET—5-ROOM MODERN BUNGALOW, rugs, gas, screens, shades, water paid. $18. 1711 E. 22ND ST. Phone Vermont 5457.

TO LET—FAMILY FURNISHED 8 ROOMS, 2 modern 6-room bungalows, large lots, all HOBART BLVD.

TO LET—5 ROOMS, FURNISHED, 2 blocks, close Plaza, piano, two sleeping porches, all garage; 627 E. SYCAMORE AVE. Call 1 to 3 p.m.

TO LET — 2 COTTAGES, 4 rooms, bath, gas, electricity, good condition, $20. 1230-1232 SOUTH GRAND AVE.

TO LET—MODERN BUNGALOW, DOUBLE floors, built-in features, $22.50. 1827 ALBANY ST. Key at 1448 S. MARIPOSA.

TO LET—$13 PER MONTH, 4-ROOM COTTAGE, 1 block from Manchester ave. car. Inquire at 1746 E. 111TH ST. Watts.

TO LET—6-ROOM COTTAGE, PICO HEIGHTS, close in, $18. 1230 S. HILL ST.

TO LET—$30 GOOD 7-ROOM HOUSE, 1 block from car. Owner only $17. 5456 PICO ST.

TO LET—$20 EAST 70TH ST., modern 6-room cottage, hardwood floors, built-in features, fine condition. Will paint and paper inside. Key at 1448 S. MARIPOSA.

TO LET—$30 GOOD 7-ROOM HOUSE, 1 block from car. Owner only $17. 5456 PICO ST.

TO LET—$20 EAST 70TH ST., modern 6-room cottage, hardwood floors, built-in features, fine condition. Will paint and paper inside. Key at 1448 S. MARIPOSA.

TO LET—ONLY $15 PER MONTH, 6-ROOM house, 1 block from Manchester ave. car. Inquire at 1746 E. 111TH ST. Watts.

TO LET—6-ROOM MODERN BUNGALOW, 1 block from car, $20. 1230 S. HILL ST.

TO LET—MODERN 6-ROOM BUNGALOW, 1 block from car, $20. 1230 S. HILL ST.

TO LET—6-ROOM MODERN

Classified Liners.

SWAPS—
All Sorts.

FOR EXCHANGE—OR SALE—ONE 7½ H.P. vacuum cleaner, suitable for large apartment house or hotel. This machine cost $1200 and is in original crate from factory. Will trade for roadster or touring car, not earlier than 1914. Submit no junk to this is a first class machine. Can be seen at 640 SANTA FE AVE. Phone 44681.

FOR EXCHANGE—FOR BUICK LIGHT SIX OR 1917 Ford runabout, Chickering grand piano, new 88-note mahogany player piano, nearly new upright piano, Victrola diamond disc machine, furniture, upholstering, or pay cash for special bargains. Address D, box 561, TIMES SPRING ST. BRANCH.

FOR EXCHANGE—STORAGE BATTERY, 6 AND 12 volts, good Hercules 2-h.p. gas engine; want Parker or L. C. Smith specter shotgun. Winchester 30-30; Savage 303; will give Ivor Johnson 32 cal. revolver in exchange. 727 E. Ninth. Open until noon today. MAIN 7015.

FOR EXCHANGE — SECTION OF DESIRABLE land near railroad in southeastern Kern county; will consider good clear city property for entire 640 acres, or any part; value $20 per acre. Might accept some if all were taken. CHAS E. PRICE, 1010 Van Nuys Bldg.

FOR EXCHANGE — GENTS' SUIT PATTERN; rocker, table and child's bed; ladies' wearing apparel, shoes and leather; also range; pair opera glasses; musical portions; dress trimmings, tablets and other things for what have you? Cheap for cash. VERMONT 4580.

FOR EXCHANGE—2 WINCHESTERS, .22 LONG, pump and new carbine; new 16 gauge single-shot gun; big bench, almost new; new pocket knife, folding Hawkeye 2-h.p. motor; 16 or 20 double barrel or pump gun. J3754. 162 NORTH BEAUDRY AVE.

FOR EXCHANGE — OIL SALE — NO. 8 GLENwood cook stove, for $10; good condition, originally cost $25; will exchange for gasoline stove. Call at 2509 ROYAL BLVD. Belle Rock City.

FOR EXCHANGE — HAVE 160-ACRE RELINquishment, San Bernardino county; good, 12-inch well. Want farm improvement, stock or what have you? Address F, box 428, TIMES SPRING ST. BRANCH.

FOR EXCHANGE—BEAUTIFUL MAHOGANY UPright piano, like new, for automobile. Ford preferred. No junk considered. Might pay some difference, good car. Address F, box 428, TIMES SPRING ST. BRANCH.

FOR EXCHANGE—$1000 EQUITY IN BUNGAlow in Monrovia, small garden, some fruit; ½ block from 5-cent car line; mortgage $450. Want small suburban acreage near car line. 3616 457 S.P. No. 11, city.

FOR EXCHANGE—FAIRLEY SHAWL MANDOLIN, white iron bed, screen; diamonds, glass cutter; camera, wheels, ostrich plumes, sell, trade or trade for set of furs. 1059 W. 24th. Tel. West 2008.

FOR EXCHANGE — LADY'S DIAMOND LAVALliere, cost $100; two lots in city Hawthorne, want automobile, or will trade both for single diamond or what? Address F, box 381, TIMES SPRING ST. BRANCH.

FOR EXCHANGE—WANT AUTO, NO JUNK, OR diamonds for a $1000 equity in 5 room cottage lot; Eagle Rock City way, nine 1-kilter small cottages runs four months. Call GOV BROS., 828 S. Broadway.

FOR EXCHANGE—CRESCENT BREAST PIN WITH 75 pearls, Angelus piano attachment with 75 roll music and 8-day clock. Want Ford, Overland or what? Call PAINTER, South Pasadena 550 Ramona st., Walts.

FOR EXCHANGE—LIGHT TRUCK, SOLID TIRES, just painted, panting, ballooning, will exchange for what; carpet, mahogany bedroom furniture or what. Call 941 S. BROADWAY. Main 1958 or 10919.

FOR EXCHANGE — MAGNIFICENT UPRIGHT player piano, one of Grand's finest makes, with bench and music rolls. Will accept your old piano in first payment, balance like rent. OVERELL'S, Seventh and Main sts.

FOR EXCHANGE—HAVE BUSINESS AND RESidence lots at beautiful Huntington Beach, each worth $2500; clear; will exchange for what? Address B, box 104, TIMES OFFICE.

FOR EXCHANGE—OR SALE—SMASH TRUCK; 2-ton 2-cylinder, all new tires. Good running order. Want livestock. One Indian motorcycle. Will trade for shotgun. PHONE 61894.

FOR EXCHANGE — COMPLETE SCALES, C-CUN, 16-ft. for hogs or rocking chair. 1803 WEST 37TH ST. Jefferson car.

FOR EXCHANGE—5-ROOM HOUSE IN SHOE store, mortgage due in 30 days. Want Ford or what? Address X, box 527, TIMES SPRING ST. BRANCH.

FOR EXCHANGE—OR SALE—QUARTER INTEREST in four full claims partly developed in Sunshight district. Want small ranch or roadster. Phone owner, CORBIN, 600 San Pedro st. Main 7015.

FOR EXCHANGE — AM LEAVING CITY. PAID $100 cash for mahogany piano player and 20 rolls of music. Will exchange for good clear lot. 217 SOUTH BUNKER HILL.

FOR EXCHANGE—HAVE 250 SHARES OF STAR to interest mining stock, par value $1. Will trade for oriental rugs, etc., and 167 inch diff. Inverse. PHONE 72639.

FOR EXCHANGE—$1100 EQUITY IN LOT FOR a late model automobile, no junk. Investigation solicited. WILSHIRE 4620. 262 BONNIE BRAE BLVD.

FOR EXCHANGE—WILL TAKE 500 SHARES L. A. Investment stock for $1200 equity in good house, rented to permanent tenants. Address P, box 29, TIMES OFFICE.

FOR EXCHANGE—$1,000 EQUITY CLOSE IN IN some income property, want L. A. investment stock or diamonds. 214 NORTH BAILEY, Apt. 208.

FOR EXCHANGE — WILL GIVE OSTEOPATHIC and chiropractic treatments for piano, player piano or automobile. Address K, box 386, TIMES SPRING ST. BRANCH.

FOR EXCHANGE—WANT GOOD FORD FOR A real equity, $1000, in dandy 4-room cottage. South 1978-L. 1405 39TH ST.

FOR EXCHANGE—FANCY AND RARE PLANTS for household furniture, horses, goats, bees, or what have you? HOME PHONE A1586.

FOR EXCHANGE—OR SALE—NEW 18-INCH Pennsylvania lawn mower; never used; can use gasoline or hoseless. Call HOME A1586.

FOR EXCHANGE — GENTLEMAN'S OCTAGON watch, sell cheap, or trade for what? Address K, box 380, TIMES SPRING ST. BRANCH.

FOR EXCHANGE—LIGHT AUTO FOR CLEAR lot or good equity. MAIN 6442.

FOR EXCHANGE—10 ACRES, MASON COUNTY, Washington, Auto, or what? WILSHIRE 29012.

FOR EXCHANGE—VIOLIN AND LADIES' WHEEL for phonograph. 414 SOUTH ROWAN.

FOR EXCHANGE—MOTORCYCLE BUSINESS FOR real estate, diamonds, what? 580870.

FOR EXCHANGE—PAINTING DONE FOR AUTOmobile. 41961.

THINGS ON WHEELS—
All Sorts.
Automobiles.

"DODGE" "DODGE"

1916, 5-pass. Finest condition.

$495.

Hurry if you want this car. First come, first served.

WE NEED ROOM

FOR NEW MOON CARS

and must absolutely sacrifice all USED CARS now on hand. Mechanical and general condition considered, you positively cannot find equal values anywhere at prices we offer these cars at.

Here are 5 of them. We have others:

1916—Chevrolet Baby Grand, 5-pass., finest condition.
1916—Saxon, 6-cyl., almost like new.
1916—Saxon, 6-60, 2-pass., guaranteed.
1917—Moon, 6-66, 7-pass.
1915—Studebaker, 5-pass., ready for starting service.

Open Sunday forenoon.

REILLY MOTOR CAR CO.,

1229-30 South Flower st.

WE ARE

ALWAYS ON THE JOB.

Open nights and Sundays. Phone Main 2775.

With a full line of AJAX tires and tubes (with a written guarantee of 5000 miles), full line of spark plugs, metal and body polish, leather and all other top dressing, fender enamel, KEROLENE oils and greases to satisfy even or 3, in fact anything else for your machine we have it at the same old price.

Service is Our Policy.

L. A. AUTO WRECKING AND SUPPLY HOUSE,

1040 South Main st.

Just 1st, 11th and Main, in our new store.

PRIVATE SALE—

Business conditions demand that I return East at once and am compelled to sell my entire stable of automobiles, including:

1—Pathfinder Cloverleaf Roadster.
1—Packard Roadster.
1—Oldsmobile Touring car (7-passenger.)
1—Cadillac Sedan.
1—Complete set extra seat covers. (Cadillac "38.")
1—100-gallon push cart gas tank and pump.
1—Very fine 10-ft. one-man top.
1—Very fine lap robes or blankets.

Cash or will take good bankable paper. No reasonable offer refused.

Address F, box 64, TIMES OFFICE.

MERCER! MERCER! MERCER!

Here's your opportunity. One of those wonderful 1917 four-passenger Mercers, Victoria top, new seat covers, wire wheels, overhauled and repainted. An unusual car at a very low price. Also several other used cars in fine shape. They will go quickly. See MR. JONES,

MERCER-JORDAN AGENCY,
1037 S. Olive st., corner Eleventh st.
A4547. Main 7562.

ROADSTER—OAKLAND ROADSTER.

This late 1916 Oakland is better than a new car; paint, tires, upholstery perfect and carries our guarantee as to mechanical perfection. Consider this at $750 cash or terms.

J. V. BALDWIN MOTOR CO.,

USED CAR DEPT.,

Bdwy. 2900. 1140 S. Olive. A2713.

FOR SALE—

SNAPS FOR SOMEBODY.

Finest camping trailer in California, full equipment six people. Cost $250. Sell for $150. Speed-ster, six-cyl. auto, fine condition. Cost $2300. Yours for $250.

Five-pass. four-cyl., good condition, looks up-to-date, cost $2250. Starter and electric lights, $150.

These cars are running every day, not standing still, and are worth several hundred dollars more.

Taken on trade. Hurry up. OWNER, 410 W. Sixth.

SPECIAL BARGAINS—
1917 Buick Touring. like new.
1916 Buick Touring, big snap.
1914 Buick B-36 Roadster; in storage 8 months.
1916 Oakland Roadster.
1916 Oakland Roadster, little 6-cyl., like new.
1916 Ford Touring.
1915 Studebaker, 3-pass., 4-cylinder.
1916 Ford Truck, worm drive.
1917 Ford Chassis, worm drive.

Open Sunday, 11 a.m. until 2 p.m.

THE GEO. W. SMITH CO., INC.,
Main 2830. 952 S. Grand. F7300.

1916 OVERLAND TOURING CAR—

Electric lights and starter; looks like new; $600; in A-1 mechanical condition; $300 down and $30 per month.

See MR. DICKISON,
Used Car Dept.,

LORD MOTOR CAR CO.,

943 S. Grand.

Main 2444. F8283.

FOR SALE—FORD 1917 TOURING CAR, absolutely new, having been run only a few hundred miles; 1917 model; 5 tires and extra rim; demountable wheels, speedometer, extra tire and tube holders, etc. This dandy bargain will be sold today for cash or terms.

SPENCER KENNELLY, Ford Agent,
3546 S. Vermont Ave.
West 1729. Home 28350.

APPERSON "8" 1917, 7-PASSENGER, RUN LESS than 1000 miles, car is better than new, perfect mechanically, cost three, one extra, no further use for this model, make offer. 254 W. COLORADO ST., Pasadena. Colorado 309.

BARGAIN—

1914 Abbot-Detroit, electric starter and lights, practically new tires. We are quitting business and will sell this car for $225. At this price it's the biggest value in the city. Open Sunday.

BROWN & CADMAN,
206-8-10 WEST PICO ST.

1914 STUDEBAKER SIX, $350. THIS CAR is in good condition and has good tires. Would make a fine family car.

BEKINS-SPEERS MOTOR CO., Pico and Grand.

1916 OAKLAND LIGHT SIX TOURING, $700.

Newly painted, A-1 mechanical condition, good tires, plate glass curtain, very classy.

SECURITY MOTOR SALES CO.,
A5321. 1148-50 S. Olive st. Bdwy. 2003.

FOR SALE—OLDSMOBILE, 8-CYLINDER, ONLY run 2000 miles, in A1 condition, looks like new; must be sold this week; price $1040 cash. Address BOX 88, Santa Monica.

FOR SALE—1917 FORD TOURING CAR, USED only short time, speedometer and shock absorbers; bargain for immediate delivery. Phone GLENDALE 492. HOME A99—2573.

FORD—1914 TOURING RUNABOUT, WITH SHOCK absorbers and special delivery body. Terms, $50 down and guaranteed. Open Sunday.

MORAN & McMENAMY, 1000 S. Main.

1916 DODGE ROADSTER, JUST LIKE NEW, EXcellent tires. A bargain. See it Sunday at 1046 S. OLIVE ST. Main 4524.

THINGS ON WHEELS—
All Sorts.
Automobiles.

OPEN SUNDAY— —OPEN SUNDAY

THE BIG SPRING DRIVE IS ON.

WE ARE STARTING THE BIG OFFENSIVE OF THE YEAR, WITH A GOAL OF 150 USED CARS FOR THE MONTH OF MAY BEFORE US.

NEVER IN OUR HISTORY HAS OUR STOCK OF USED CARS REFINISHED IN THE NEW LATEST COLORS BEEN AS COMPLETE AS IT IS TODAY.

TOURISTS WHO HAVE RETURNED EAST HAVE LEFT THEIR CARS WITH US FOR SALE AT SACRIFICE PRICES.

PRICES HAVE BEEN CUT TO THE BONE—THAT IN THE FACE OF ADVANCED PRICES ON NEW CARS.

REMEMBER THIS.

THE REPUTATION OF THE STUDEBAKER CORPORATION FOR FAIR DEALING IS BACK OF EVERY USED CAR ON SALE.

SPECIALS FOR TODAY.

CHALMERS MASTER SIX—Wonderful condition mechanically, refinished, beautiful new shade of brown with black fenders, one brand-new tire, other dealers ask $800 for this same model—our price...$480

BUICK "B-37"—Refinished maroon and black, first-class mechanical condition, good tires.....$475

PAIGE—1916 Fairfield Model. This car has seen very little use and is in extraordinarily good condition.....$940

KRIT "1915" Roadster, electric lights and starter. If you are looking for a light car, this is surely a good buy.....$275

TOURING CARS

STUDEBAKER "6"—17 Series—Refinished pigskin brown, black fenders and striping, new semi-Victoria shape top, fine mechanical condition, good rubber.....$985

STUDEBAKER SIX 16 Series—Refinished maroon and black, looks and runs like new. The best light six ever put on the market, that has some real power.....$875

STUDEBAKER "4," 17 Series—Remarkably good condition, built for comfort and continued service, Timken bearings throughout $750

STUDEBAKER "4," 16 Series—This car has brand new set of tires, good mechanical condition, actually worth $100 more..$675

SAXON SIX—1916 Model. Condition very good, and would warrant a much higher selling price. Investigate.....$615

STUDEBAKER "4"—1915 Model. Refinished gray and black, strongest and best light car ever put on the market, full floating axle, Timken bearings, operates economically on gas and tires $375

OVERLAND "83"—1916 Model. Refinished standard color, is equipped with brand new storage battery. Good mechanically $485

BUICK "25"—1914 Model. Electric lights and starter, new top, good mechanical condition $425

CADILLAC—1912 Model. Refinished, brand new one-man top. This car will give good service, and is worth more than.....$375

POPE-HARTFORD—1912 Model. This is the light Pope that was so popular; electric lights and starter.....$275

PAIGE "36"—Refinished, good mechanically. It is a real bargain.....$290

ROADSTERS

STUDEBAKER "4"—1915 Model. 5-passenger, mechanically right, economical to operate $375

OVERLAND 1916 Model—Model "83"—Can hardly be told from new. Best buy in town $585

STUDEBAKER "4"—17 Series—Refinished new shade of brown, good mechanically. This is the popular 5-passenger model.$775

LIBERAL TERMS. TEACHING FREE.

STUDEBAKER CORPORATION OF AMERICA,
1047 S. Grand ave.

Main 3640. 60139.

SUNDAY AND MONDAY SPECIALS—

Oakland racebout, some buy $145
Six-cylinder Overland touring, spotless.....$145
Mitchell 1912 touring, self-starter $195
Auburn roadster, dandy boat $195
Studebaker touring $225
1914 Ford touring $235
1916 Overland touring $225
1914 Overland touring $295
Stutz Bark Studc racebout $195
1915 Maxwell touring, starter, etc.....$295
Winton Six touring $375
Cadillac taxi, new tires, etc.....$295
1910 Overland touring, model 86.....$175
1914 Cadillac touring $795
1916 Overland sedan cozy.....$825
1916 Overland touring, starter, etc.....$625
1916 Overland touring, 83-B $625
1914 Apperson touring, elec. starter, etc.....$350
Pierce-Arrow touring, 6-66 .....$825

Many more, on very easy terms.

KELLY, 829 Santee st. Main 1845.

REAL BARGAINS.

Every car in this list is in splendid mechanical condition—has good tires and good paint. Every car is backed by this organization. You are safe here. The prices are low.

1917—Mercer 7-pass. limousine.
1917—Mercer 22-72, racebout.
1917—Mercer roadster.
1912—Mercer, 5-passenger.
1916—Mogul, 5-passenger.
1916—Paige, 5-pass., convertible, two tops.
1916—Regal "6," 5-passenger.

Liberal terms. Open Sundays. See MR. JONES,

MERCER-JORDAN AGENCY,
1037 S. Olive st., corner Eleventh st.
A4547. Main 7562.

NOTICE! NOTICE!

Buick 6 1916 roadster.
Buick touring car.
Dodge 1916.
Mercer 1913.
Studebaker 1915 light 6.

These cars are priced 20 to 40 per cent, under market value and can extend very easy terms.

GOLDSMITH MOTOR CAR CO.,
1214-16 S. Main. Open Sunday.

WE HAVE SEVERAL CARS LEFT BY TOURISTS for sale at prices we don't care to advertise.

THE STUDEBAKER CORPORATION OF AMERICA,
1047 S. Grand ave.

Home 60439. Main 3640.

NOTICE—

METZ AUTO WRECKING CO.,
923 S. Main St.

SAVE 50 PER CENT. IN PARTS.

For standard makes and orphan cars. Axles, wheels, bearings, cylinders, pistons, transmissions and other parts. Complete engine R.M.F. in Flanders 5-speed. R.C.H. Also engine for marine or stationary use. Almost complete Ford engine. Lamps new and second hand, tool boxes, masks, horns; in fact, almost anything pertaining to an automobile. PHONE F1908.

NOTICE— BROWN & CADMAN
Quit Business.

Your one chance to get a car at a great saving over prevailing market prices. Studebaker series "35," late 1913 model, electric starter and lights, new tires and top and has just recently been thoroughly inspected and is refinished a beautiful dark blue. Price $200.

Open Sunday.
106-8-10 WEST PICO ST.

1915 MAXWELL TOURING—

In A-1 condition. Electric lights and starter.

$350

$100 down and $20 per month.
See MR. DICKISON,

Used Car Dept.,

LORD MOTOR CAR CO.,

Main 2444. 943 S. Grand. F8283.

1913 CHALMERS SIX IN FINE CONDITION, $475. This is a genuine bargain for anyone with lots of heavy driving. Plenty of power for mountains or desert.

BEKINS-SPEERS MOTOR CO., Pico and Grand.

CHANDLER, 4-PASSENGER.

Run 2000 miles, will sell way under market, chance to save money. MR. BLAND, 254 W. Colorado, Pasadena.

FOR SALE—FORD TOURING, 1914 MODEL, IN All condition, runs and looks like new. Call Sunday at 1405 N. LOS ROBLES AVE., Pasadena.

WANTED—PIERCE-ARROW, 7-PASS., TOURING, 48 H. P., 1915 model or later, for cash; full particulars. Address box 152, TIMES OFFICE, Pasadena.

FORD — DELIVERY CAR WITH ENCLOSED panel body, good for bakery or laundry. Terms and guaranteed. Open Sunday.

MORAN & McMENAMY, 1000 S. Main.

THINGS ON WHEELS—
All Sorts.
Automobiles.

AN—

EXCEPTIONAL

OPPORTUNITY

TO SECURE A HIGH-GRADE CAR

AT A DECIDED SAVING

IN COST.

WE HAVE DISPOSED OF OUR RETAIL DEPARTMENT AND OUR BUSINESS NOW IS STRICTLY WHOLESALE.

WE ARE DISPOSING OF ALL

NATIONAL

AND

OAKLAND

DEMONSTRATORS

AT ONCE AND OFFER THEM AT

DECIDED REDUCTIONS

FROM ORIGINAL PRICES.

THIS IS YOUR

OPPORTUNITY

TO SECURE A HIGH-GRADE CAR, JUST WELL BROKEN IN AND FOR ALL PRACTICAL PURPOSES AS GOOD AS NEW—FOR NO MORE THAN A NEW MEDIUM GRADE CAR WOULD COST YOU. THESE CARS WILL GO QUICKLY SO COME EARLY.

SEE

W. E. LANPHERE,

HAWLEY-KING & CO.,

1027 S. OLIVE ST.

BROADWAY 3960. HOME 60061.

THERE'S A DIRECT RELATION—

Between the Used Cars and the new cars that a dealer sells.

If his new cars sell readily, the dealer is not going to offer too much for used cars—and he will not have to ask too much for them when he comes to sell them.

Where can you find new cars that sell more readily than Hudsons and Dodges?

Where, then, can you expect to find fairer used car prices than at the Used Car Department of Harold L. Arnold?

Glance over the following list and see:

1915 Hudson Limousine, 6-54.....$1750.00
Hudson super-six 7-passenger $1375.00
1916 Hudson Cabriolet, 6-40 .....$1750.00
1916 Hudson 6-54, 7-passenger.....$ 950.00
1916 Hudson 6-40, 7-passenger.....$ 875.00
1916 Hudson 6-40, 5-passenger.....$ 775.00
1914 Hudson 6-54, 7-passenger.....$ 525.00
1913 Hudson 6-54, 5-passenger $600.00

Most of them refinished.

1913 Mitchell Light Six .....$ 550.00
1916 Chalmers convertible sedan.....$1350.00
1916 Studebaker 4-cyl., 7-pass.....$ 650.00
1914 Hupmobile, 5-pass. touring.....$ 450.00
1915 Oldsmobile, 5-passenger .....$ 650.00
1916 Maxwell, 5-passenger .....$ 425.00
1913 Abbott-Detroit, 7-passenger.....$ 375.00
1915 Studebaker coupe .....$ 550.00

And here is a bunch of six Dodge cars and every one a bargain.

Dodge, 5-passenger .....$ 550.00
Dodge, roadster .....$ 600.00
Dodge, 5-passenger .....$ 575.00
Dodge, 5-passenger .....$ 600.00
Dodge, 5-passenger .....$ 650.00
Dodge, 5-passenger .....$ 700.00

We are open Sundays.

USED CAR DEPARTMENT

HAROLD L. ARNOLD,

1130 South Olive St.

SINGER—SINGER.

Cost Now Cost New
$5750. $5750.

Here's your opportunity—A beautiful car of wonderful design. Victoria top. Overhauled and repainted. A car of that individual difference —appealing—and at a genuine bargain—See

GEO. I. LUFKIN & CO.,

1127 S. Olive st.

Main 3884. Home 60080.

WE HAVE SEVERAL CARS LEFT BY TOURISTS for sale at prices we don't care to advertise.

THE STUDEBAKER CORPORATION OF AMERICA,
1047 S. Grand ave.

Home 60439. Main 3640.

1917 HAYNES DEMONSTRATORS, RUN 2000 miles, 7-pass. $1700.

BEKINS-SPEERS MOTOR CO., Pico at Grand.

FOR SALE—1913 FORD ROADSTER, GOOD MEchanical condition, good tires, upholstering, etc.; price $190. FORD AGENCY, Glendale. Phone Glendale 492. Home A99—2573.

FOR SALE—BUICK 25 TOURING, LOOKS, RUNS like new, Delco starting, lighting, late 1914; take $2600; demonstrate. 726 E. WASHINGTON STREET.

FORD — 1917 ROADSTER BODY, ON 1916 chassis, just overhauled and refinished. Terms and guaranteed. Open Sunday.

MORAN & McMENAMY, 1000 S. Main.

FOR SALE—GOOD TRUST DEED $700 PAYABLE $10 per month, subject to first of $1100. Want equity in bungalow or good automobile. Address K, box 217, TIMES OFFICE.

THINGS ON WHEELS—
All Sorts.
Automobiles.

MR. BUYER ——ATTENTION

In justice to yourself visit our used car department before you make your final decision. We have a stock of used cars which will appeal to you. So let's get acquainted.

1916 REO touring 5-pass. in swell condition. Refinished LIKE NEW; has brand new Fabrikoid top. CAR YOU CAN BE PROUD OF.

1916 CHANDLER TOURING, 7 pass., in exceptional fine condition throughout. Refinished LIKE NEW, with white ivory shade; you must see this car to appreciate value. ABSOLUTELY $100 UNDER PRICED.

1916 CHALMERS touring, 5 pass., one of those LITTLE SIXES. A bear mechanically and beautifully refinished. Here's one the doctor ordered. SURE IS A BEAUTY.

MODEL C, SCRIPPS-BOOTH, one of those CLASSY ROADSTERS the ladies go wild about. You know why? Light and economical. PRICE RIGHT.

1915 OLDSMOBILE touring, 5 pass., in excellent mechanical condition; refinished LIKE NEW; has practically NEW Fisk non-skid TIRES all around. How can you go wrong? HURRY.

Series 7 FRANKLIN touring, 5 pass., mechanically O.K. Original finish with WIRE WHEELS. I allow SOME BUY.

1915 CHALMERS Coupelet ROADSTER; splendid condition throughout; refinished LIKE NEW; has CORD TIRES all around. This is a sure enough BARGAIN.

Series 3 FRANKLIN touring, 5 pass., completely overhauled in our shop and refinished LIKE NEW. Can you beat that?

1913 WHITE touring, 5 pass., STARTER and LIGHTS, in dandy mechanical condition, refinished LIKE NEW; cord tires all around; you must admit seldom seen in used car column. There's a reason.

Remember folks WE ARE NOT USED CAR DEALERS and all of the above cars are guaranteed to be in first-class mechanical condition. So you don't take any risk and were TRADED IN ON NEW FRANKLINS AND SCRIPPS-BOOTH CARS.

USED CAR DEPARTMENT,

TERMS. RALPH C. HAMLIN, TERMS.

1036-44 S. Flower st.

Main 7877. 60240.

OVERLAND—

REBUILT AUTOMOBILES.

Easy Terms.

Open Sunday, 9 a.m. to 12 m.

1915 Marmon, 7-pass., 6 cyl., $1600.
34 Willys Knight Limousine, 1915 miles, $1800.
34 Willys Knight Touring Car, $900.
34 Willys Knight Roadster, $750.
Overland, 6 cyl., 7 pass., 1916, $850.
Overland, 6 cyl., 7 pass., 1916, $875.
Studebaker, 7 pass., 1915 $750.
Overland 80-4 Touring, $750.
Overland 83-TS, 1916, $500.
Overland 83 Roadster, $525.
Overland 80-T, $500.
Overland 80 Roadster, $475.
Overland 91 Touring, 1915, $400.
Overland 75 Touring, $500.
Overland 75 Roadster, $500.
Overland 75-TS, 5 pass., $500.
Oakland, Model 38, 5 pass., $600.
Chevrolet, Model 490, 1,500 miles, $500.
Ford, 1915, 5 pass., $250.
Maxwell, 1916, 5 pass., $475.
Dodge, 1916, 5 pass., good shape, $600.

Write for mailing list.

WILLYS-OVERLAND OF CALIFORNIA,

Main Store, 11th and Hope sts.

Phones: Main 4831 and 60637.

Store No. 2, 1228 S. Olive st.

Phones: Main 8787 and A2228.

IMPORTANT NOTICE! THE FOLLOWING CARS are for sale at their respective prices, but subject to sale before MONDAY eve. YOU WILL NOT be disappointed regarding their representations, as they are exactly what they are advertised for and upon examination you will find them for a small percentage more. BEAR this in mind. ALSO come early for the one you want; SOMEONE else may get it if you don't hurry.

BARNET S. SNYDER.

1916 CHANDLER, 7-pass., new paint, overhauled $650
1916 OVERLAND "83," 7-pass., semi-Victoria top, etc $600
1916 MITCHELL "35," 7-pass., extra-fine new $550
1916 HUDSON 6-40, 7-pass., cozy, 7 pass. $875
1916 APPERSON "8," 7-pass., some car for $650
1916 VELIE 6-48; $1800 model $650
1916 OVERLAND, 7-pass. has new $650
1915 BUICK "25-C," 5-pass. $500
1914 HUPMOBILE 32, 7-pass., classy type $475
1915 CHANDLER cozy, STUDEBAKER "6" $495
1912 AMERICAN 6-40, classy, 4-pass. $400
1913 "LOCOMOBILE 6-48," Knight here if where I want to say something. If the above model isn't worth a thousand dollars I don't want to know it. If you know it, too, so get a move on if you want this one for only $450

THERE ARE SEVERAL MORE, but it will be better to take a run down here and look them over. I'll pay the expense of the trip if you're disappointed.

BARNET S. SNYDER,
1018 S. Main st. Main 4613.

NOTICE—

EXCEPTIONAL VALUES IN USED CARS.

1917 three-passenger Mitchell six. Has new in every respect and in finest possible condition throughout; very reasonable. Cash or terms.

1916 Apperson "8," seven-passenger; run less than 10,000 miles; like new in every respect.

1915 Premier, six-cylinder, seven-passenger; has had very little use. Finest possible condition throughout.

1915 Winton six-cylinder, six-passenger touring car; carries standard factory guarantee; new tires all around; has just been repainted; strikingly handsome car at a very low figure.

1914 Winton six-cylinder, seven-passenger touring car, painted beautiful golden brown, Stutz electric starting system; has thoroughly rebuilt from radiator to rear axle. Ideal for any kind of use.

1913 Marmon, four-cylinder, five-passenger touring car, strictly first-class condition. New oversize tires in rear. Will be sold very cheap for cash if taken this week.

WILL ACCEPT REASONABLE TERMS ON ANY OF THE ABOVE CARS.

We also have a number of good high-grade dependable cars that we have priced at from two to four hundred dollars.

OPEN SUNDAY, 9 to 1.

Bdwy. THE WINTON CO. Home
4180. 1225 S. Flower st. 60856.

PETERSON'S PIPPINS—ALL BARGAINS—
$75—Twin Indian, side car, tandem; terms.
$100—1912 Metz roadster.
$100—1912 Maxwell 25, rebuilt racer.
$125—1915 Cadillac racebout, Bosch magneto.
$175—1912 Studebaker 20 roadster, comp. overh'd.
$150—1911 Mitchell racebout, Bosch magneto.
$150—1912 Case touring, gen., elec. lights.
$175—1912 Overland tour., elec. lights, repaint.
$175—1913 Everett six touring car, overhauled.
$175—1913 Grant roadster, painted 35 miles gal.
$200—1912 Hudson 33 roadster, rebuilt.
$200—1912 Hudson 33 elec. lights, overhauled.
$275—1914 Maxwell 25 touring car; perfect con.
$275—1914 Marathon 6-48, starter, like new.
$275—Metallurgique Belgian touring. A wonder.
$300—1917 Hun 32 touring car. Fine.
$325—1913 Studebaker 6, 7-pass., starter.
$375—1915 Paige touring car. A1 condition.
$375—1915 Buick "25" touring.
$500—1917 Ford, wonderful rebuilt roadster.
$600—1916 Saxon Six touring; run 5000 miles.
$600—1914 Cadillac, 8-passenger; perfect.
$650—1916 Mitchell 6, 7-pass.; run 3500 miles.
$750—1916 Buick "25" touring, starter, like new.

NEW PETERSON BATTERIES, $16 UP; FEW used batteries, $7 up; electric starter and lights put on your car, $25. Bosch magnetos, $25; Atwater-Kent for Ford, $15; generators installed, $25 to $50; Splitdorf magnetos, $7.50; Splitdorf cartridge coils, $9; Inch Master carburetors, $12.50; Rayfield carburetors, $10; Rayfield carburetor, $7.50; Warner speedometer, complete, $9; tool boxes, $1.00; windshield, $3.00; bumper, $4.00; trunk racks, $2 and up; tire irons, $0; gas, $4; presto headlights, $5; electric headlights, $5; spotlight, $3; side lights, $2; Ford electric headlights, $5; extra auto seats, $1; chains, $2; 200 tires, $2.50 and up; tubes, $1 up; relines, $1.75 to $2.50; tires retreaded, $2.50 up; tire covers, $2.50; 5 gallons oil, $2; 10 lbs. grease, 75c; big stock new bumpers, horns, lamps, mirrors, lights, headlights, spark plugs, 60c; E.M.F. and Flanders bodies and parts cheap. Ford motor without transmission, $20. PETERSON'S, 1234 S. Main.

DODGE TOURING CAR—$550.

The Dodge is the diamond of the motor car industry and here is an exceptionally good buy; tires good. Mechanically A-1; white enamel.

SECURITY MOTOR SALES CO.,
A5321. 1148-50 S. Olive st. Bdwy. 2003.

1916 FORD TOURING, COMPLETELY OVERhauled; new tires, Extras, $290. PHONE 26876.

FOR SALE—7-PASSENGER HUPMOBILE, NEARly new, perfect condition. PHONE Main 7583.

FOR SALE—1916 FORD TOURING CAR. Perfect mechanical order, fenders, body, cushions, tires, in fine shape. HOLLYWOOD 2296.

THINGS ON WHEELS—
All Sorts.
Automobiles.

USED CARS THAT ARE GOOD!

GREER-ROBBINS COMPANY,

Used Car Department,

1916 Chandler 7-passenger,
1915 Chalmers 7-passenger,
1915 Chalmers 5-passenger,
Chalmers six Roadster,
Buick Six 5-passenger,
Pathfinder Four 5-passenger,
Chalmers 4-cyl. 5-passenger,
Chalmers 4-cyl. 4-passenger,
Hupmobile 7-passenger,
Hupmobile 5-passenger,
Hupmobile 2-passenger,

All the above cars are in the finest condition it is possible to make them and they are priced at the very lowest possible prices. We have more that are practically quoted at prices that look like giving them away. They are as follows:

Moline 5-passenger $200
Chalmers 4-passenger $250
Franklin Six 4-passenger $200
Dorris, 5-pass. $225
Michigan 5-passenger $250
Regal 4-passenger $175
Mitchell stripped $150

And, we have several others that must be sold at once, regardless of price. Terms or cash. We are willing to compare the condition of our cars with any others in this city. All we ask is that you look them over.

GREER-ROBBINS COMPANY,

Used Car Department,

961 S. Olive st., corner Tenth.

Broadway 5410. Open Sunday.

NOTICE—

DON LEE

QUALITY CARS—LATE MODELS.

OVERHAULED—REFINISHED—GUARANTEED

OPEN TODAY, NINE TO ONE.

STUTZ FOUR .....1916—4-PASS.....$1500
STUTZ SIX .....1915—6-PASS..... 950
LOCO 6-36 .....1913—4-PASS..... 1000
LOCO 6-36 .....1914—4-PASS..... 800
CHALMERS SIX .....1914—6-PASS..... 750
OVERLAND SIX .....1916—7-PASS..... 750
FIAT FOUR .....1913—5-PASS..... 750
STUDEBAKER SIX ...1915—7-PASS..... 600

Time payments arranged.

DON LEE—USED CAR DEPT.

60239. 1218 S. Main St. Main 8702.

AUTO PARTS— —AUTO PARTS

Abbot, Allen, Apperson, Auburn, Buick, Brush, Beaver, Autocar, Austin, American Morse, American, Columbia-Knight, Corbin, Crawford, Croxton-Keeton, Cadillac, De Tamble, Dorris, Dodson, Daimler, E.M.F., Everett, Elmore, Franklin, Empire, Enger, Haynes, Henderson, Hudson, Hupp, Hollier, Hupmobile, Interstate, Jewel, Jackson, King, Kissel, Kirt, Little Giant, McFarlan, Marion, Maxwell, Moon, Monmouth, Mercer, Michigan, Metz, Locomobile, Lang, Overland, Oakland, Ohio, Oldsmobile, Packard, Paige, Pathfinder, Pierce, Regal, Rambler, Rider-Lewis, Stoddard-Dayton, Saxon, Studebaker, Standard, Stutz, Saxon, Sterling, Chandler, National, Velie, Chevrolet, Maxwell, Ford, Pope-Hartford, Pierce-Arrow, Palmer-Singer, Parfex, Panhard, Winton.

All makes and ages of cars. No matter how old or new, we can get it for you. We do not decline on eastern shipments and can make deliveries.

Phone, call or write

AUTO EXHIBIT AND SUPPLY CO.,

1130 South Main st.

1916 CHANDLER, 7-PASSENGER.

Here is an excellent family car at an extremely low price. The motor has been thoroughly overhauled, tires are splendid. The car has been refinished in all gray and looks like and runs like a new car. It is $100 under the market at our price of $1250. See it at once. It won't last long at this price.

MERCER-JORDAN AGENCY,
1037 S. Olive st., corner Eleventh st.
A4547. Main 7562.

OAKLAND 5, 1916 MODEL.

This sight has been driven only a few thousand miles, has had no hard use or abuse. Tires, paint and upholstery show little wear. An opportunity to get this elegant car at $800 discount.

J. V. BALDWIN MOTOR CO.,

USED CAR DEPT.,

A2713. 1140 S. Olive. Bdwy. 2900.

INTERSTATE DEMONSTRATORS—

We have three 4-passenger Cloverleaf roadsters, one 2-passenger roadster and three touring cars. The above cars have had the best of care and attention and will stand the closest examination, several of which have been thoroughly overhauled and refinished and cannot be told from new. We abs

Classified Liners.

THINGS ON WHEELS—
All Sorts.
Automobiles.

(WE DO NOTHING)
It is very true that it is impossible to do this without we take all kinds of unsecured notes in this when they try to purchase cars from us. We do not say that they are not honest, but that the car is worth, and that it is handled in such a manner that it will give satisfaction. Our proposition is simple, and we are prepared to make it to any responsible person. ONLY 10 PER CENT DOWN, balance to suit purchaser. Make the purchase price what they have to pay for it, pay 10 per cent down and the balance to suit purchaser. Any car that we sell is guaranteed to be as represented, and you can depend upon it that we will do everything in our power to make it satisfactory. We do not want a car back unless it is absolutely necessary, and we will not take a car back unless it is absolutely necessary. We do not want a car back unless it is absolutely necessary. We do not want a car back unless it is absolutely necessary. We do not want

Classified Liners.

THINGS ON WHEELS—
All Sorts.
Automobiles.

WANTED — 5-PASSENGER CAR IN EXCHANGE for real estate, prefer Hupmobile or Buick; no junk. Address box 138, TIMES OFFICE, Pasadena.

MAXWELL, 1916 TOURING, RUN VERY LITTLE, unused condition, good tires; terms. JOHN T. DYE, 524 West Foo st.

IT COSTS NO MORE TO STORE YOUR AUTOmobile with Ryan than the ordinary garage; no danger of fire rides. LYON FIREPROOF STORAGE CO., 1050 S. Vermont.

OAKLAND ROADSTER, 1917 DEMONSTRATOR, LIKE new. A bargain. Going east. OWNER, 14259.

NEW 7-PASSENGER MITCHELL CAR FOR RENT, with or without driver. A5614, MAIN 6844.

WANTED—AUTOMOBILE, GOOD CONDITION, UP to $300. PHONE 77742.

1914 MOTZ RACER, GOOD CONDITION. 635 WEST 79TH. A2560 Monday.

DODGE, LATE MODEL, GOOD CONDITION. Will demonstrate. 4216 MONETA AVE.

WANTED—OLD AUTOMOBILES, IN ANY CONdition; will pay highest prices. PHONE 22807.

ISLAND 7-PASS. TOURING CAR, MUST be sold today for cash. PHONE 577555.

FOR SALE — CLASSY STRIPPED ROADSTER, best cash offer. 546 MAPLE AVE.

CHANDLER, 1916, 7-PASS., $1000. WOOD WILES, perfect condition, bargain; terms. 2140 SANTEE.

FOR SALE—FORD, 1917 BODY, AUTO LOCK, perfect condition, good tires, horn, glass and other extras; private party, $300. Auto Park, 1119 S. LOS ANGELES ST.

FOR SALE — TOURING CAR, HAS ELECTRIC lights and starter, runs perfect, $190. Call at 761 E. 57TH ST.

FOR EXCHANGE—EQUITY IN FINE LOT AND house at 1220 Fulton st., for automobile of good quality. Phone Main 6402.

FOR SALE—30x3 KELLY-SPRINGFIELD TIRE, only 500 miles on; cheap for cash. 5726 CENTRAL. Phone South 1223-W.

FOR SALE — MY PRIVATELY OWNED, 1915 Oldsmobile touring car. Any inquiry 2nd car and make me cash offer. Phone FRED, 87808.

FOR EXCHANGE—1912 OAKLAND ROADSTER, good running order, good paint and top; for lot. Phone 22962.

CHALMERS "30"—TONY TONNEAU, $250. THOROUGHLY OVERHAULED, 1127 SOUTH MAIN.

FOR SALE—1915 OVERLAND SIX TOURING, looks and runs like new. OWNER, 1555 W. 20TH PLACE. 77126.

FOR SALE—DODGE TOURING, FINE CONDITION, real bargain for this car; price $600. No dealers. 6900 HOLLYWOOD BLVD.

FOR SALE—CLASSY BUICK RACEABOUT; JUST overhauled; electric lights, new tires, cheap for cash. 1416 VISTA ST. 579006.

WILL TAKE $250 FOR 1913 OVERLAND FIVEpassenger. Lights, starter. See this for bargain. Must have money. 1806 S. MAIN.

WANTED—FOR SPOT CASH, 1917 FORD OR 1918 5-passenger touring car to 724 WEST FIFTH ST., TAYLOR, A5407.

FOR SALE—1914 FORD ROADSTER, COWL, cash only; 3-month guarantee; easy terms. J. A. FRAWFORD, 600 E. Flower st.

FOR SALE — $180, 5-PASSENGER OVERLAND; this car is a bargain; might consider clear lot. REYNOLDS, 2000 Dalton ave. Phone Main 11007.

WANTED—FORD ROADSTER IN GOOD CONDItion, for seventeen-stone diamond pin. 1520 BRYDEN ST., Chas Verdugo.

1916 FORD TOURING CAR IN ELEGANT SHAPE, good tires, guaranteed car, lowest terms, 1049 S. MAIN.

FOR SALE — ONE NEW CHEVROLET ROADster, 1917 model, at sacrifice, 803 FAIR OAKS, Colorado 181. 58425.

CLASSY OAKLAND, RACY ROADSTER, FINE electric equipment and battery. Good looker, speedy and economical. $295. 1806 S. MAIN.

1916 CHEVROLET BABY GRAND, PERFECT CONdition. Take Ford as part. Big bargain. 1555 W. 20TH. 77126.

1917 FORD, NEW TIRES ALL AROUND, MEchanically perfect, need money and will sacrifice. 1910 MAIN. 5476.

VIM CHASSIS, 1916 MODEL, $250. 1127 SOUTH MAIN. CHANDLER, PLATFORM SPRINGS.

FOR SALE—TWO 30x3 KELLY-SPRINGFIELD and Lehigh tires, bargain, $15 each. 329 E. 49TH ST.

1917 CHALMERS, 7-PASSENGER SIX-50, 5400 R.P.M., just like new, cash or terms to responsible party. HOLLY 3154, 6726661.

SELL SACRIFICE NEW DORT AT BARGAIN; owning city. Phone South 1332-J. 240-C EAST 52ND.

BUICK ROADSTER, MODEL 30, A DANDY LIGHT car, in fine condition. Must sell this week. Best buy; offer takes it. OWNER, 5196926.

WANT FORD—1917 OR GOOD 1916—WILL PAY $100 CASH, BALANCE 1534 WEST 17TH. Wilshire 4032.

FOR SALE—1916 HUPMOBILE, 5-PASS. NEW to use her for Co'd Monday, Apt. A18, KEYDU APTS. Price $875.

1915 FORD RUNABOUT; ELECTRIC CONDITION. Wanted over for long trip. Circumstances compel immediate sale. Reasons, please. 207 E. ARTOLA ST.

1914 MAYNES—ALL NEW TIRES, GOOD CONDItion; trade for clear lot, Call Monday. 1802 FIFTH AVE.

A BETTER PLACE FOR YOUR AUTOMOBILE, absolutely fireproof building; stove with LYON FIREPROOF STORAGE CO., 1050 S. Vermont ave.

$850 LATE 1916 CHANDLER WITH DELIVERY body on, suitable for bakery or laundry. 1039 S. OLIVE. MAIN 8771.

FOR SALE—FOUR-WHEEL TRAILER, WILL store at reasonable rent. MOHR BROS., 504 Stimson st. 58927.

ONLY $125 TAKES NIFTY LITTLE STRIPPED Overland roadster, wire wheels, two extra tires, good order. 1900 S. MAIN.

STANLEY STEAMER CHEAP FOR CASH, 20-H.P., runs like new, or exchange for late model gasoline roadster. 527 METCALF ST.

AUTOS RENTED—
With or without driver.
1145 S. MAIN. ARNOLD.

I HAVE $1000 TO BUY OR LOAN ON SECOND-hand automobiles or motorcycles at 2 per cent per month. PHONE 41180.

FOR SALE—FORD SPEEDSTER, CLASSY BODY and fenders, good paint and windshield. Apply 882 GLENDALE AVE., Glendale. Glendale 8.

WANTED—FORD, OR STUDEBAKER, TRUCK, OR will exchange for lot. Owner must name price. Address P, box 252, TIMES OFFICE.

LATE 1916 4-CYLINDER TOURING CAR, FIRST-class condition. Must be sold at once. A big bargain. $400 cash. A6047. 827 S. HILL.

1914 PEERLESS IN GOOD CONDITION, NEW paint, privately owned. F1126. MAIN 58626.

WANTED—TWO 32x4 STRAIGHT SIDE TIRES. Must be in good shape. WEST 4760.

THE IOWA AUTO MARKET CAN SELL OR trade your automobile. 1058 S. HILL ST. A5073.

WANTED FOR CASH, LATE DODGE OR FIRSTclass Ford. W. J. FILLEY, 515 Union Oil Bldg.

FOR SALE—$1350, ONE TWIN-CYLINDER EXCELSIOR motorcycle, 1916 model, electric lights, speedometer and tandem. Address P, box 134, TIMES OFFICE.

FOR SALE—LARGE ASSORTMENT SLIGHTLYused and agents' sample plows, harrows, cultivators, discs, all sold before buying here (saving: save 50 per cent, on some; four floor, largest stock. KNOTT & CO., Ranchers' Supply House, 715 to 115 Los Angeles st.

FOR SALE—ONE 2-CYLINDER HARD "M'CORMICK header, like new, $1500; 5 second-hand hay presses, 10 second-hand mowers and rakes; all make it SCOTT'S PLACE, 135 S. Los Angeles st.

FOR SALE—ONE 17x22 INTERNATIONAL HARvester gasoline hay press and bale tie. Occidental Construction Co., 2643 Andrew st. HOME 21427, EAST 3146.

WANTED — SCOTT FAYE CASH FOR ALL kinds of ranch tools. Drop card and we will call. SCOTT'S PLACE, 135 S. Los Angeles st. Phone Main 8236.

THINGS ON WHEELS—
All Sorts.
Motorcycles.

"COUNT THEM ON THE ROAD."
THE SILENT INDIANS.
Call for a demonstration of the 1917 Powerplus and Light Twin models.
We sell new and second-hand motorcycles and bicycles on easy payments. Expert repairing.
PACIFIC MOTOR SUPPLY CO.
INDIAN MOTORCYCLE AGENCY,
924-926 South Main St., Los Angeles

$225—4-CYLINDER MOTOR, IN GOOD CONDITION, $40—Harley Davidson, chain drive, in good condition.
$25—Harley, single cylinder, fine shape.
$75—1914 two-speed Indian, equipped.
$385—1915 Henderson, equipped, fine condition.
$445—1915 5-H.P. Thor, single, fine condition.
These and many more bargains on very easy terms or trade. MOTOR EXCHANGE, 917 S. Main.

NOTICE—MOTORCYCLES: THE LOS ANGELES Motorcycle Wrecking Co., 1062 S. Main, have you money, slightly used parts for all makes of motorcycles at 60 per cent. discount of list price; also new parts and accessories at big discount. We ship anywhere. House of cut prices.

HENDERSON MOTORCYCLE, 1917, "14," HAS extra good tandem, speedometer, tools and full equipment, has never had much usage and runs like a new machine. The best buy in the city for $80 cash. 2000 W. 10TH ST. Phone Sunday and evenings, WEST 4210.

FOR SALE — ONE MODEL "J" 7-SEED TWIN Indian motorcycle, complete with A.B.C. lighting generator, S. & M. lamp, klaxon horn, etc. Cost $300. Sell for $170. Phone MONSE, Sidney 2064.

LIGHT WEIGHT MOTORCYCLE, BRAND NEW, single cylinder, two cycle, an unable to ride and guarantee will take $175 cash. Call after 5 at 415 W. 10TH ST. Then call me at 2123 W. Seventh st.

FOR SALE—HENDERSON MOTORCYCLE WITH side car, will sell $300 equity for $125, balance due, $90, at $30 per month. Call 107 S. MAIN ST.

FOR SALE — 1916 EXCHANGE—FOUR HEAD mules, 1 team blacks, 6 and 7 years old, 2400 lbs.; 1 team browns, 8 years old, 2600 lbs., fat and broke; have been driven single and pair; put them on pasture. This is a genuine bargain for some one. At 1 will sacrifice cheap for cash; or trade for 1 or 2 good mules, horses and pay cash difference. Call Main 9429, and ask for PHELPS.

FOR SALE—WELL MATCHED TEAM BLACKS, sound and as good a work team as ever lived, 5 and 7 years old, weigh 2200 lbs. extra good set of harness, fine wagon, also good 2-inch Studebaker wagon. Will sacrifice as I am moving for the sake of anyone wanting a team; outfit should not fail to see this. Am no dealer. Call 856 EAST 22ND ST.

FOR SALE—$150 CASH. FAIR BAY MARE and gelding, 7 and 8 years old, good free workers, good heavy harness, wagon, walking plow, rear cultivator, etc. Must be sold to-day. Can be seen at corner of AVE. 53 AND MERIDIAN ST. Don't call Sunday.

FOR SALE—ONE SPAN OF 4-YEAR-OLD MULES, weight 2000 lbs. One 2½-inch nearly new (old hickory) wagon, one set of nearly new double harness, one 4-row cultivator. Price, weight 1450 lbs. One bay horse, weight 1000 lbs.
MOORE BROS.
1420 San Pedro st.

FOR SALE—MULES.
Just came in, another carload of the best and cheapest mules ever offered in this city; mules ages 5 to 10 years old weigh 1100 to 1350, all fat and the best of workers, all just out of work. Will be sold at right prices. See them at 1127 corner 15th and San Pedro sts.

FOR SALE—IF YOU WANT TO BUY FIRSTclass mules, weight 1200 to 1400, cheap, or RENT A LOT OF GOOD MULES AND HARNESS, CALL OR
P. F. LITTLE.
1901 SAN PEDRO ST.
TELEPHONE SOUTH 1083.

FOR SALE—HENDERSON 4-SEAT BROWN FINEgaited saddle horse, 5 years old, sound, weight 1100 lbs. Gentle for any lady or gentleman to ride. Must sell. Call WESTERN STABLE AND FEED CO., 855 San Pedro st., corner 9th. Price $100.

FOR SALE—OR EXCHANGE—THE BEST CADILlac car in Los Angeles for the money, 1913 model. Has the original paint. Has been driven very little. Owner has left the family. Would consider cattle or good young work horses that are well broken. 4510 SOUTH PARK AVE.

FOR SALE—EXCELLENTLY MATCHED TEAM OF brown mules, each 9 years old, fat and sound. Weigh 2400 lbs. Have been used on ranch. Good young workers. Price $1400. Can be seen 741 EAST 25TH ST.

FOR SALE—GOOD MATCHED TEAM OF DAPPLE grays, weighing 2700 lbs., 6-year-old mare and 7-year-old horse, broke single and harness. Also good harness and cultivator cheap. Call at 1449 SAN PEDRO ST.

FOR SALE—MATCHED TEAM OF MULES, EACH 5 years old, color brown, weight 2900 lbs. Sound and fat. Have been used on ranch. WESTCOAST FUEL AND FEED CO., 855 San Pedro st., corner 9th.

FOR SALE—ONE CARLOAD OF 2-YEAR-OLD Durham bulls. Are ready for immediate service. Extra well bred, heavy bone stuff. BENTON & BOWKER, 2501 Bryson Bldg., N.W. corner Second and Spring. Phone Main 4, Cal.

FOR SALE—TEAM, HARNESS, WEIGH 2900. No blemishes, 7 and 8 years old, fine workers, gentle, good single drivers. Must be sold; waiting fine work team see these. 469 EAST 28TH ST.

FOR SALE—1412 SAN PEDRO STREET.
One team of 7-year-old mare mules, sound, weigh 2400 lbs., with extra good harness. $275. Worth much more. Also one span of horses, as represented. See at 1412 SAN PEDRO ST.

FOR SALE—GOOD WORK TEAM, 6 AND 7 years old, weigh 2800, right size for ranch and ready for more; good leather harness and gravel wagon. Would make good ranch wagon. Call 856 EAST 22ND ST.

FOR SALE—SEVERAL TEAMS OF GOOD HORSES, weight 1000 to 1300; 5 to 9 years, sound and good workers; prices $175 to $300. Will trade or give changing to trucks; no dealers need apply. 157 E. JEFFERSON ST. Call after 4 o'clock.

FOR SALE—BLOCKY TEAM OF BLACK HORSES weighing 2600 lbs., sound and young. Also nearly new flat rack wagon and leather breeching harness, reasonable. Call at 1449 SAN PEDRO STREET.

FOR SALE—HORSE, 2 WAGONS AND HARNESS; will sell all together for $90 cash; no trades considered; guarantee horse to be sound and good true worker. Call any time. 9191 E. MAIN ST., Vernon. 9944.

FOR SALE—HANDSOME PONY, ABOUT 900 pounds, saddle, bridle and harness, sound, exceptionally gentle and reliable. Fine children's pet. $75. 906 ACACIA ST., corner Manchester, Inglewood.

FOR SALE—1412 SAN PEDRO.
1000-lb. Norman, rat gray stallion, as fine a type as can be found. Priced $150 under value. Price $140. Call at once.
1412 SAN PEDRO ST.

FOR SALE—HAVE A GOOD SUPPLY OF EXpress, also peddling wagons, some good delivery wagons and buggies; also an extra good single buggy, good supply work harness. 706 E. SEVENTH.

FOR SALE—1850-LB. BLOCKY MARE, 8 YEARS old; sound, good lone box, buggy and harness, $35 for outfit. In rear 3438 EAST 6TH. Sephenson ave. car to Lorena.

FOR SALE—6, GOOD, SOUND HORSE, WEIGHT 1300 lbs., for $45. Also wagon and harness cheap.
5735 CENTRAL AVE.

FOR SALE—BAY MARE, 8 YEARS OLD, PERfectly sound. Will weigh 1200 lbs. Good worker, single or double. Price $100.
609 EAST SEVENTH ST.

FOR SALE—BLACK MARE, GOOD FOR PEDdling or grocery. 1100 SOUTH DACOTAH ST.

WANTED—DAIRY COW, MUST STAND TUBERculin test. BRUCE, Box 696, Route 1, Los Angeles. Telephone Glendale 1.

FOR SALE—DAIRY OF 12 COWS, MODERN equipment, cheap rent, long lease. Address P, box 74, TIMES OFFICE.

FOR SALE — SHETLAND PONY, BUGGY AND harness, good as new, sold pony, no use for it. 1265 E. 57TH ST.

FOR SALE—PAIR HORSES, GRAVEL WAGON; chain harness, 7 and 8-year-old, weight, 2800, fat, good workers, sound; must sell at once, sick, can't feed them. 857 E. JEFFERSON ST.

WANTED—TO RENT WITH BUYING PRIVilege, milk cow, also small horse, plenty feed. THEO. HOLLE, Moneta station.

FOR SALE—SOUND, WELL TRAINED AND GENtle horse; free for farm or orchard, bargain at $30. GARVANZA 1008.

FOR SALE—LIGHT TEAM, WAGON AND HARness; cheap. Phone SOUTH 7057-W.

FOR SALE—SEVERAL TEAMS, WEIGHING 1400 to 1600, aged 6 to 10 years. 1125 Mission st., SOUTH PASADENA TRANSFER CO. 20064. 35454.

FOR SALE—A YOUNG SHETLAND PONY, 504 ROSEBURY AVE., Huntington Park. South 5709-J.

FOR SALE—BAY MARE AND HARNESS, SOUND and gentle; price $200; will exchange for chickens or goat. 2122 N. MAIN. East 4966.

FOR SALE—MARE, WAGON AND HARNESS, $35; 1100 pound horse, $25; 1400 lb. mare, $50. FARMERS' EXCHANGE, 1620 E. Main.

FOR SALE—GENTLE MARE, LIGHT WAGON and harness, $35. 1 colt before Monday, 137 ESPERANZA AVE., Sierra Madre. Green 82.

FOR SALE—5 DRAUGHT HORSES SUITABLE for ranch or heavy hauling. 2207 E. 39TH. South 8315.

FOR SALE—TEAM, HARNESS, WEIGH 2900, fine workers, gentle, good single drivers. Must be sold; waiting fine work team see these. 469 EAST 28TH ST.

FOR SALE—1412 SAN PEDRO STREET.
One span of 7-year-old mare mules, sound, weigh 2400 lbs., with extra good harness, $275. Worth much more. Also one span of horses, as represented. See at 1412 SAN PEDRO ST.

FOR SALE—GOOD WORK TEAM, 6 AND 7 years old, weigh 2800, right size for ranch and ready for more; good leather harness and gravel wagon. Would make good ranch wagon. Call 856 EAST 22ND ST.

FOR SALE—SEVERAL TEAMS OF GOOD HORSES, weight 1000 to 1300; 5 to 9 years, sound and good workers; prices $175 to $300. Will trade or give changing to trucks; no dealers need apply. 157 E. JEFFERSON ST. Call after 4 o'clock.

FOR SALE—BLOCKY TEAM OF BLACK HORSES weighing 2600 lbs., sound and young. Also nearly new flat rack wagon and leather breeching harness, reasonable. Call at 1449 SAN PEDRO STREET.

FOR SALE—HORSE, 2 WAGONS AND HARNESS; will sell all together for $90 cash; no trades considered; guarantee horse to be sound and good true worker. Call any time. 9191 E. MAIN ST., Vernon. 9944.

FOR SALE—HANDSOME PONY, ABOUT 900 pounds, saddle, bridle and harness, sound, exceptionally gentle and reliable. Fine children's pet. $75. 906 ACACIA ST., corner Manchester, Inglewood.

FOR SALE—1412 SAN PEDRO.
1000-lb. Norman, rat gray stallion, as fine a type as can be found. Priced $150 under value. Price $140. Call at once.
1412 SAN PEDRO ST.

FOR SALE—HAVE A GOOD SUPPLY OF EXpress, also peddling wagons, some good delivery wagons and buggies; also an extra good single buggy, good supply work harness. 706 E. SEVENTH.

FOR SALE—1850-LB. BLOCKY MARE, 8 YEARS old; sound, good lone box, buggy and harness, $35 for outfit. In rear 3438 EAST 6TH. Stephenson ave. car to Lorena.

FOR SALE—6, GOOD, SOUND HORSE, WEIGHT 1300 lbs., for $45. Also wagon and harness cheap.
5735 CENTRAL AVE.

FOR SALE—BAY MARE, 8 YEARS OLD, PERfectly sound. Will weigh 1200 lbs. Good worker, single or double. Price $100.
609 EAST SEVENTH ST.

FOR SALE—BLACK MARE, GOOD FOR PEDdling or grocery. 1100 SOUTH DACOTAH ST.

WANTED—DAIRY COW, MUST STAND TUBERculin test. BRUCE, Box 696, Route 1, Los Angeles. Telephone Glendale 1.

FOR SALE—DAIRY OF 12 COWS, MODERN equipment, cheap rent, long lease. Address P, box 74, TIMES OFFICE.

FOR SALE — SHETLAND PONY, BUGGY AND harness, good as new, sold pony, no use for it. 1265 E. 57TH ST.

FOR SALE—PAIR HORSES, GRAVEL WAGON; chain harness, 7 and 8-year-old, weight, 2800, fat, good workers, sound; must sell at once, sick, can't feed them. 857 E. JEFFERSON ST.

WANTED—TO RENT WITH BUYING PRIVIlege, milk cow, also small horse, plenty feed. THEO. HOLLE, Moneta station.

FOR SALE—SOUND, WELL TRAINED AND GENtle horse; free for farm or orchard, bargain at $30. GARVANZA 1008.

FOR SALE—LIGHT TEAM, WAGON AND HARness; cheap. Phone SOUTH 7057-W.

FOR SALE—SEVERAL TEAMS, WEIGHING 1400 to 1600, aged 6 to 10 years. 1125 Mission st., SOUTH PASADENA TRANSFER CO. 20064. 35454.

FOR SALE—A YOUNG SHETLAND PONY, 504 ROSEBURY AVE., Huntington Park. South 5709-J.

FOR SALE—BAY MARE AND HARNESS, SOUND and gentle; price $200; will exchange for chickens or goat. 2122 N. MAIN. East 4966.

FOR SALE—MARE, WAGON AND HARNESS, $35; 1100 pound horse, $25; 1400 lb. mare, $50. FARMERS' EXCHANGE, 1620 E. Main.

FOR SALE—GENTLE MARE, LIGHT WAGON and harness, $35. 1 colt before Monday, 137 ESPERANZA AVE., Sierra Madre. Green 82.

FOR SALE—5 DRAUGHT HORSES SUITABLE for ranch or heavy hauling. 2207 E. 39TH. South 8315.

FOR SALE—TEAM, HARNESS, WEIGH 2900, fine workers, gentle, good single drivers. Must be sold; waiting fine work team see these. 469 EAST 28TH ST.

FOR SALE—1412 SAN PEDRO STREET.
One team

...ssified Liners.

...SUPPLIES
...ound.

POULTRY—POULTRY SUPPLIES
For Sale, Exchange, Wanted.

FOR SALE—BEAUTIFUL PEN BIRDS; pair of Java sons and rooster, $5; guaranteed. 1180 ...

FOR SALE—WHITE ORPINGTON; also ...Rocks, etc. ...

FOR SALE—GOLDFISH, STRAWBERRY ...Peacock and canary birds, cheap. 1180 ...

FOR SALE—TWO DOZEN WHITE LEGHORN ...ens; must sell; first offer buys. 2 ...

FOR SALE—BLUE ROMER PIGEONS ...

FOR SALE—BEAUTIFUL PEACOCK, $25; ...ite chickens, $1 each. 1127 E. 40TH ST. ...

FOR SALE—TWO BLACK THOROUGH-...BRED TOMS; three months old. 432 W. 60TH ST. ...

FOR SALE—LAYING HENS and pullets. ...Cochin, Leghorn. Also rabbits, cheap. ...

FOR SALE—WHITE LEGHORN CHICKS; ...from old; Brown Leghorn chicks; ...FLORENCE ST., Florence. ...

FOR SALE—SILVER SPANGLED HAMBURG ...$1 per 13. Also breeding stock cheap. ...MAY ST., Hollywood. ...

FOR SALE—WHITE WYANDOTTE COCK-...11 months old, $2.50; setters for ...WILSHIRE 2018. ...

WANTED—POULTRY OF ALL KINDS, ...for them anywhere. 1000 ANGELES ...EXCHANGE, 1315 Central ave. ...

FOR EXHIBITWORTH FLEMISH ...ter broken. Must sell. M'KIN-...Huntington drive, Pasadena. ...

FOR SALE—DELAWARE ARBOR COSTA ...Cochin Bantams. Also rabbits, cheap. ...

FOR SALE—BARRED ROCK AND R. I. ...for early delivery. 1127 E. 40TH ST. ...

FOR SALE—17 WHITE WYANDOTTE HENS ...weeks old. 1800 W. 47TH ST. ...

FOR SALE—WHITE ORPINGTON ROOS-...hens. Vermont 1180. ...

FOR SALE—24 WHITE LEGHORN PULLETS ...BEAR ST., Bell Station. ...

FOR SALE—BLACK MINORCA GREEN ...MONT 2021. ...

Cats.

FOR STUD—...
...JUST OPENED OUR NEW KENNELS ...of cats of Persian and angora strain. ...We sell for either, a beautiful pet or ...ornament. We are now offering, after ...months' importation, two city pairs, ...one pair of each sex. Kittens in the ...spring. Can be seen at 1180 E. 41ST ST. ...

Dogs and Birds at Stud.

FOR SALE—PEDIGREED BULLDOG PUPPIES, ...ing and broken, pretilest in city; ...Bulldog will trade for Airedale. ...Apartment 201, Hope Mats, 1145. ...

AT STUD—DON-A-SHA KENNEL PLAYER ...white; Prince Don, winner of ...Kinds. Cocker spaniel bred, whelped ...2128 S. FIRST ST., Boyle 2966. ...

FOR SALE—PEDIGREED PERSIAN KITTENS ...cheap. Inquire 1127 E. 40TH ST. ...

FOR SALE—BLACK AND SILVER ANGORA ...and 1 female; 2 and 3 each; also ...for sale cheap. Phone Pasadena 1180. ...

FOR SALE—WHITE AND BLUE-PARTI-...boy, 3 months old. Glendale 1180. ...

FOR SALE—WHITE ANGORA KITTENS, ...all clean. 1180 N. NORTH GRANDVIEW ...Hollywood. Phone Holly 1112. ...

FOR EXCHANGE—OR SALE—PEDIGREED ...grey cats and kittens, reasonable. 1180 ...ST. corner Sycamore. Eagle Rock Pet ...

FOR SALE—PEDIGREED ENGLISH BULL ...dog, 2 years old; also Scotch Collie ...and Shepherd dog. Inquire 1180 ...

FOR SALE—BROTHERS CAT AND THREE ...Angora kittens, cheap. Call 1316 GRAND ...BLVD., or telephone 71208. ...

Ducks, Geese, Turkeys.

FOR SALE—FINE WHITE PEKIN DRAKE ...two ducks for breeding. $5 if sold ...SEPULVEDA AVE., Sawtelle. ...

FOR SALE—BABY GEESE TOC; BABY ...duck eggs for hatching; turkey gobs ...hens. Inquire 1180 ...

FOR SALE—WEEK OLD DUCKS 10c ...BURLINGTON, Wilshire 4158. ...

Bees and Honey.

FOR SALE—12 STANDS BEES; 8 PINT ...stand. 1180 E. 41ST ST. Take Pico E. ...to Brown ave., 2 blocks south. ...

Goats.

FOR SALE—20 MILCH GOATS, FRESH ...and fresh; 2 milk wagons, cheap; ...land business beginning; sacks for ...rent. Take Alameda car, get off at ...change. Goats for sale at all times. ...Service for $2. Invest in goats. ...SAN P. EMERSON, 4509 Central ave. ...

FOR SALE—MILCH GOATS, ALSO ...

ATTORNEYS—
Counselors-at-law.

H. S. HEATH, ATTORNEY, 528 SAN FERNAN-...do Bldg. Business and practice in Los An-...geles, 25 years; cases at kinds. Free con-...sultation, every letter; no charge for consultations.

DO YOU NEED A LAWYER? COMPETENT AND ...experienced in general practice. Moderate ...charges; money back if dissatisfied. Call or write ...R. ROBERTSON, 714 Byrne Bldg. ...

BUSINESS DIFFICULTIES, CONTRACTS, AD-...justed; consultation free. W. A. JENKINS, ...906 Merch.-Stroug Bldg. ...

JAMES M. GAMMON, GENERAL PRACTICE, ...damage suits a specialty. 419 AMERICAN ...BANK BLDG. 21499; Bdwy. 2950. ...

I. COLBURT HILLS, ALL KINDS, R. C. HOB-...SON, 1018 Mason Bldg. F2950. Main 3013. ...

BOILERS—
And Boilermakers.

L. A. BOILER WORKS, MANUFACTURERS OF ...every kind of boilers. Special attention to repair ...work. 119 REGONDO ST. Phone East 2266. ...Atlas. ...

DRESSMAKING—
And Dressmakers.

FOR SALE—ONE GREEN VELOUR THEATER ...Long coat; in fine condition; 52 bust, 54 ...last, will sell at $1 per square yard. ...

WRITING-MEAD COMPANY, ...Ninth and Maple ave., city. ...

BRING YOUR MATERIAL, WE WILL GIVE YOU ...prompt attention; in building your hats or ...gowns. Lessons given by the hour or a full ...course for $5. EDITH MAY, Brack Shops. ...

FIRST-CLASS DRESSMAKER, FITTER, DESIG-...ner, from the East; fashion suggestions; best of ...references; reasonable. Phone 52500, BROAD-...WAY BUILDING, Apartment 211. ...

EXPERIENCED YOUNG PRESSMAKER ...from New York, perfect fitter; evening and street ...dresses. Out by the day, $2.50 day. Highest city ...references. Phone evenings, WILSHIRE 72264. ...

WANTED—DRESSMAKING, BEING 12 YEARS IN ...business, expert in designing, tailor and re-...modeling. $4.50 per day. CALL evenings, ROOM 507 ...

WANTED—BY EXPERIENCED DRESSMAKER, ...look several by the day; will go to your home ...or mine; reasonable. 731 WEST 10TH ST. ...Phone 52497. ...

THOROUGHLY COMPETENT DRESSMAKER ...wishes engagements by the day. Cost suits ...a specialty. F52962 Bdwy. 2918. APT. 16. ...

DRESSMAKER THOROUGHLY COMPETENT DE-...sires more engagements by the day, terms rea-...sonable. Telephone Main 9280. ...

EXPERIENCED FIRST-CLASS DRESSMAKER, ...artistic gowns, at your home. Broadway 5771. ...1805 San Julian. Call evenings. ...

SUITS AND GOWNS MADE BY EXPERIENCED ...designer; prices reasonable. 528 S. HOPE ST. ...designer. ...

ARTISTIC EVENING AND SPORT GOWNS, ...waists, suits, extensive styles. Satisfaction ...guaranteed. 324 Phone Sunshine. F2052. ...

FURS AND GOWNS AND REMODELING DONE ...by an experienced designer $2.50 per day. ...BROADWAY 4446. ...

WANTED—EXPERIENCED DRESSMAKER WOULD ...like engagements by day; 10 years' sewing is ...sure; $2.50 per day. 527 E. 36TH ST. Ad...

WANTED—BY FIRST-CLASS DRESSMAKER, ...sewing by the day. Satisfaction guaranteed. ...$1.50. SOUTH 6813-W. ...

SPEEDY AND ARTISTIC. SILK SUITS AND ...lingerie gowns; perfect fit guaranteed. Reason-...able. Telephone Main 9280. ...

DISTINCTIVE, UP-TO-DATE GOWNS MADE AND ...remodeled; wedding outfits a specialty. Miss ...MIX, CXR, Vermont 52853. 4-6, 6, or write to ...1044 W. 70th st. ...

WANTED—MORE ENGAGEMENTS. GOWNS, ...suits, nuptial and novice styles, work guar-...anteed. $2.10 day. 55301. ...

WANTED—BY MIDDLE-AGED LADY. PLAIN ...sewing and mending, at 50c per hour. WEST ...2252. ...

DRESSMAKER, GOOD AT REMODELING DRESS-...es, work by the day. 51608 ...

DRESSMAKER WITH YEARS OF EXPERIENCE ...wants work in families or at home. SOUTH 6238. ...

DETECTIVES—
And Detective Agencies.

LANDSRAF DETECTIVES, ...422 Stimson Bldg. ...Telephone F2503. Broadway 1741. ...

DENTISTS—
And Dental Parlors.

TO LET—NICELY FURNISHED DENTAL PAR-...lors, equipped with two of latest chairs, new ...and all necessary instruments, in finest Broadway ...location, between Hamburger's and new Bullock's ...Department Store. Only $75 per month ...rental. Apply SOX OFFICE, Tally's Theater, 639 ...S. Broadway. ...

EDUCATIONAL—
Schools and Colleges.

SCHOOL OF SPANISH. ...LEARN SPANISH WELL AND FAST. CLASS ...LESSONS TWICE A WEEK, $2 A MONTH. IN-...DIVIDUAL LESSONS TWICE A WEEK, $4 A ...MONTH. DAY AND EVENING CLASSES. ...BOOKS TO BUY. PROF. H. R. VERGARA, 617 ...WEST SEVENTH STREET. ...

LADY TEACHER, CITY LIFE DIPLOMA, EX-...perienced in teaching backward children and ...those desiring to be advanced. Studies positive. ...Will leave city. Phone 10625, 8 to 9 a.m. ...HP box 196, TIMES OFFICE. ...

GREAT CHANCE TO LEARN SHORTHAND IN ...a court reporter's office. Will take a limited ...number of pupils. Call after 6 a.m. A. E. ...BAGLEY, 301 Thorpe Bldg. A5724. ...

REFINED YOUNG GENTLEMAN, GRADUATED IN ...Italy, desires to give private lessons Italian ...language. Reasonable rates. 219 MERCHANT ...TRUST BLDG. ...

EXPERIENCED COLLEGE WOMAN OFFERS PRI-...vate lessons in English for adults whose edu-...cation has been interrupted. F2962. ...

EXPERIENCED SPANISH TEACHER WISHES ...pupils, terms reasonable, reference. 81214 S. ...Grand ave. SEÑORITA ESTUDIA. ...

SPANISH TAUGHT BY AN EXPERIENCED ...teacher. Special attention given to conversa-...tion. Phone: WEST 4186, 72400. ...

SPANISH TAUGHT RAPIDLY AND EFFICIENT-...ly by Castilian lady; terms moderate. Main ...2971. 1121 N. HOPE. ...

WHITLAKE SPANISH ACADEMY, PRIVATE AND ...class lessons; reasonable. MRS. DE LA VEGA, ...1224 S. Cereado. 52403. ...

BEAUTY CULTURE TAUGHT BIG. LEARN RIGHT. ...FLORENTINE HAIRDRESSING COLLEGE, old-...est, largest. 227 Mercantile place. ...

KODAKS, CAMERAS—
And Accessories.

FOR SALE—BRAND NEW PITMAN CAMERA AND ...tripod at half price. L. A. MOTION PICTURE CO., 218 S. Washington. 28254. ...

MASSAGE—
And Other Baths.

BATHS AND MASSAGE FOR RHEUMATISM, ...poor circulation and nervous conditions. Spe-...cial rates to ladies. LILLIAN KALOSKY, grad-...uate nurse and masseuse, 2174½ W. 11th st. ...

MISS MAY REDGWICK, MASSAGE SWEATS, CLI-...ents to studio. Graduate nurse. 624½ S. BROAD-...WAY, 318 SUPERBA. Graduate both sexes. ...

MISS LILLIAN STANLEY AND RUTH ROLAND, ...graduate masseuse, attendants both sexes. ...247 S. BROADWAY, Room 16. ...

CARNOT BATHS, VAPOR BATHS, OIL AND ...electric massage; attendants both sexes. 229 ...UNION LEAGUE BLDG., 2nd & Hill. Open Sund's. ...

BATHS, MASSAGE, CABINET SWEATS, ETC. ...attendants both sexes. 29 N. FAIR OAKS ...Pasadena. ...

TRAINED NURSE, ELECTRIC TREATMENTS, AL-...cohol and coconut massage. Operators both ...sex. 617 S. HOPE ST. ...

CHRISTIAN SCIENCE PRACTITIONER, 9 A.M. ...to 9 p.m. 821 W. NINTH. Phone 51548. Room ...16, second floor. ...

SWEATS, JAPANESE MASSAGE, ELECTRIC VI-...brator; nurses immediately; men only. 215 ...NORTH SAN PEDRO ST. ...

VIOLET RAY, VIBRATORY TREATMENTS, OP-...erators, both sexes. 605 S. HILL ST., room ...217. ...

BATHS, MASSAGE, ALCOHOL AND OIL RUBS. ...203 W. NINTH ST. Attendants both sexes. ...

MASSAGE, CABINET SWEATS, MASSEUR, MAS-...seuse, MRS. GRAY, 8304½ S. Bdwy. Open Sunday. ...

ELECTROLYSIS—

SUPERFLUOUS HAIRS, 300 PERMANENTLY AND ...painlessly removed in an hour. Suite 407, ...BUMILLER BLDG., 430 S. Broadway. ...

MODELS—
And Model Makers.

MODELS, GEARS, DIES, NOVELTIES AND SPE-...cial machinery made to order. NATIONAL MA-...CHINE WORKS, 614 N. Main st. ...

NURSES—
With Experience.

NURSE WILL GIVE BEST OF CARE TO ELDER-...ly person, invalid or convalescent, in my home, ...screened sleeping porch if desired; highest, ...healthiest part of Glendale. Terms reasonable. ...20 E. FIRST ST., Sunset Phone Glendale 672. ...

WE ARE EQUIPPED TO GIVE ALL KINDS OF ...treatments in your own home; irrigations, ...baths, packs, massage, emergency nursing, etc. ...Calls made night or day, by graduate male nurses. ...Fees moderate. SOUTH 3508. ...

WANTED — PRACTICAL NURSE, HOSPITAL ...training, year's experience, wants private work ...or doctor's office. A5522, MAIN 4946. ...

UNDERGRADUATE NURSE WISHES ANY KIND ...of case. Phoenix preferred. WEST 5028. ...

WANTED—PRACTICAL CHILDREN'S NURSE ...wants child to care for. PHONE 50696. ...

LOST, FOUND, STRAYED—
And Stolen.

LOST—CAMEO BROOCH, KEEPSAKE, FRIDAY ...late, somewhere between 25th and Maple ...and Ave. 32 and Griffin. Maple ave. and Grif-...fin ave. car. Telephone F37765. Address 143 ...E. AVE. 32. Reward. ...

LOST—WALLET CONTAINING SUM OF MONEY ...and valuable papers; between party bench be-...tween Vernon and Alexandria Hotel. Call Mo-...KEE'S CAFE. Suitable reward if returned to ...California Auto Livery, Hollenbeck Hotel, extra ...desk. ...

LOST—FRIDAY, BETWEEN 1ST AND SERRANO, ...Temple and Oxford, a dull silver brooch with ...yellow stone in center, and valuable as heir-...loom. Return to 161 S. SERRANO or call 56200. ...Reward. ...

LOST—TUESDAY NIGHT AT 8008 BILL-ST. ...Cafeteria or between there and Santa Fe sta-...tion, a black leather purse containing money and ...a key. Finder please return to 1210 BROCK-...MAN BLDG. Phone Main 4780. Reward. ...

STOLEN HERE TODAY, BUICK LITTLE 6, 1916 ...touring car; motor No. 1206045; key number ...2240-56. California State license 220078. Reward. ...AUTOMOBILE CLUB OF SOU. CALIFORNIA. Main ...4400 or Sunset 21485. ...

LOST—THE PARTY THAT PICKED UP THE ...small black dog with white breast and white ...throat paws at 8:00 and Alvarado car on April ...21; please notify the NICK HARRIS DETEC-...TIVE AGENCY and receive reward. ...

LOST—OR STRAYED—WHITE ENGLISH BULL ...Terrier, answers to name "Spot"; liberal re-...ward. Return to 1200 W. 11TH. ...

LOST—A LARGE BUNCH OF AIGRETTES BE-...tween Third and Broadway, via Third-street tun-...nel, Pasadena car, Fifth and Hill cars to Broad-...way. Large reward. Return to 2300 E. BEAUDRY ...ave. 312 ...

LOST—BETWEEN SOUTHERN PACIFIC SHOPS ...and Bandini, on the Santa Fe tie rim, tire ...rack for Ford, number plate 141092; reward. ...Call TAYLOR, East 5000 or East 1702. 617 S. ...Workman. ...

LOST—SMALL BLACK PURSE BETWEEN SEV-...enth and Eighth, on Broadway, containing L. ...A. Normal Spring Department key; reward. ...WILSHIRE 5025. ...

LOST—BROOCH, PINK BUD, SILVER LEAVES, ...studded with pearls; valuable as keepsake. ...Finder please return to 519 S. BROADWAY and ...receive reward. ...

LOST — NEW RED BICYCLE, MOTORCYCLE ...handle bar and seat. Reward will be given ...and no questions asked if return to owner. ...548 VAN NESS AVE. 508104. ...

LOST — BULL PUP, FAMILY PET. ...Ears and tail recently trimmed. Very liberal ...reward if returned. D. M. WASHBURN, 812 W. ...12th st. ...

LOST—TWO DRAFT CHECKS, AND A BANK ...book. Finder please forward. 1117 E. 30TH. South ...4903. T. BENNIS. ...

LOST—WHILE MOVING, MAY 8, PAPERS AD-...dressed to Nora E. Guthrie, 119 ½ Fresno st. ...Of no value except to owner. CALL 3037½ E. ...PICO. ...

LOST—LADY'S BLACK VELVET HANDBAG ON ...Broadway car, between 11th and Pico; gold ...clock inside. MRS. M. D. LAUGHLIN, 2502 ...Hollywood blvd. ...

FOUND—LARGE ORANGE PERSIAN CAT, ...strayed from near Robert and West Second; ...Wednesday, May 9th. Finder please return to ...4212 E. Second. Reward. Buttering's Grocery. ...

LOST—MUSIC, THE VIOLA PARTS TO QUIN-...tette by Chadwick and Quartette by Mosko-...witz, belonging to MISS D. WALTERS, 1909 Estrella ...ave. Reward. ...

LOST—SMALL BROWN COIN PURSE, INITIAL ...H. Finder please return to MRS. HARDMAN, Portland Apts. Liberal reward. ...Room 108. ...

LOST—FRIDAY EVENING, 22 CALIBER WIN-...chester rifle, about 3 miles west of Hesperia, ...on road; reward. J. L. KING, 559 S. ...Broadway. ...

LOST—A MALE IRISH SETTER, 3 WEEKS AGO ...from Hollywood. Phone HOLLYWOOD 977. ...Reward. ...

FOUND—ONE NEW AUTOMOBILE TUBE. G. ...W. THOMAS CO., Dry Cleaners and Dyers, ...2207 Maple ave. ...

LOST—$150 BUNDLE OF LAUNDRY ON W. ...Washington st., liberal reward. ANCHOR ...LAUNDRY DRIVER. F12902, Main 12902. ...

LOST—10 DAYS AGO, BULL PUP. BLACK AND ...white; name, Bruno. 1258 W. EIGHTH ST. ...52262. ...

LOST—GOLD LINK BRACELET, TOPAS PEND-...ant, engraved "Josephine;" near Pasadena Lib-...rary; reward offered. WILSHIRE 2150. ...

LOST—FRIDAY AFTERNOON, BLACK LYNX FUR ...collar, in Hollywood or on westbound car. Re-...ward. Exact value. TIMES OFFICE. ...

STRAYED—BLUE PERSIAN CAT, OWNER AT ...1319 MORNINGSIDE COURT, Hollywood. Holly ...2301. ...

LOST—ABOUT MAY 1ST, BRINDLE BOSTON, ...named "Pete." Home 281. PHONE ...870027. ...

LOST — GOLD BROOCH, GREEK SETTING; ...pleased with; return to 129 AVE. 20 ...for reward. ...

FOUND — AN ARTICLE OF VALUE. LOSER ...please write, but phone or come to Apt. 302 ...WITMER APTS. ...

LOST—BILLFOOK CONTAINING PAPERS. $5 ...reward. Call or address J. D. ELWELL, 819 ...Wilcox Bldg. ...

LOST—LEGAL PAPERS ON MONROVIA CAR, ...May 4. JOHN M. BOWEN, 532 Van Nuys ...Bldg. Main 8611; Home 60268. Reward. ...

LOST—SUNDAY, LARGE BROWN MARTIN COL-...lar. Reward. PHONE 71884. ...

LOST—P.E.D. PIN BELONGING TO CHAPTER ...H. Call 2178. ...

LOST—BUNCH OF KEYS, ONE NUMBERED ...7067. Phone EAST 1247. Reward. ...

PHYSICIANS—
With Office and Hours.

SKIN AND BLOOD DISEASES. ...Consultation free. ...

DR. HERMAN SILVERMAN, formerly assistant ...to Dr. Hamilton, Lorrain and Jesse, removed ...to 806-809 Main-Strong Bldg. Hours, 10-5; Sun-...days, 7-8; Sundays, 10-12. Consultation free. ...

MANICURING—CHIROPODY—
Facial, Scalp Treatment, Hair Dressing.

MISS KELLY, NUFOOT MASSAGE, FOR TIRED, ...aching and swollen feet. Mme Courtenay, op-...erator. Office 419 WASHINGTON BLDG. 5114 ...BROADWAY. ...

MISS MAYE, FACIAL, SCALP AND FOOT ...massage; also hot oil treatments for falling ...hair. Parlors open day and evenings. 624 S. ...BROADWAY, Suite 421. ...

SCALP TREATMENT, FACIAL MASSAGE, SWEATS ...and manicuring. Open Sundays. 217½ ...WEST 11TH ST. ...

MISS LILLIAN BURTON, FIRST-CLASS MANI-...curing. FERGUSON BLDG., Third and Hill ...Corner, 3708. ...

FACIAL AND SCALP TREATMENT. OPEN ...daily and Sundays; also Tuesday, Thursday and ...Saturday evenings. 1112 S. GRAND AVE. ...

MME. HIBARD, ELECTRICAL FACIAL SWEATS, ...shampooing, massage. 1155 S. GRAND AVE., ...near 12th st. ...

NEW TOILET PARLORS, FACIAL MASSAGE, ...shampooing, vibratory scalp treatments, 728 S. ...HILL ST. Open Sunday and evenings. ...

SCALP AND FACIAL MASSAGE, SHAMPOOING, ...manicuring. 324½ S. SPRING ST. ...

SENORITA J. MENDEZ, FIRST-CLASS MANICUR-...ist, facial and scalp. 921½ W. FOURTH ST. ...

3324½ SOUTH MAIN ST. MISS BURTON, ...Vibratory, scalp and face massage. ...

VIBRATORY SCALP MASSAGE, 740 S. SPRING ...ST., room 23. ...

MISS CLARK, FACIAL MASSAGE AND SCALP ...treatments. 211 W. 9TH ST. ...

FACIAL, SCALP TREATMENTS, 322½ S. SPRING ...

MME E. BENNETT, MASSAGE, FACIAL AND ...scalp treatments. 649½ S. HILL ST., room 1. ...

SANITARIUMS—

BRANDON REST HOME, CONDUCTED BY A ...trained nurse, for the sick and convalescing; ...every moment a pleasure. Ideal surroundings. ...Rates and references. Address MATRON, ...136 Ware Court, Venice, Cal. ...

MEDICAL—

WANTED—ELECTRIC INCUBATOR, CENTRIFUGE, ...and oscillator; warm stage. Phone WEST 45; 21448, ...2116 S. Vermont ave. ...

MACHINERY—
And Mechanical Arts.

FOR SALE — WOODWORKING MACHINES, IN-...cluding stickers, planer, jointer, saws, blower ...system, etc. HAYWARD LOS. & INV. CO., 912 ...CENTRAL BLDG. Main 8677. ...

FOR SALE—SECOND-HAND NATIONAL WATER ...TUBE BOILER, 100 H.P., 100 POUNDS STEAM ...PRESSURE, GOOD CONDITION. PHONE BOYLE ...7, 41126. ...

FOR SALE—LET THE WIND DO IT. WHAT? ...Pump water. Cheapest power. Windmills all ...sizes; guaranteed. Absolutely. Cylinders, piping, ...tanks. DEMMITT COMPANY, 120 N. Main ...

FOR SALE—13-INCH HARNED LATHE, 1 H.P. ...motor; emery grinder, shafting, belting, pul-...leys, etc.; also garage tools. Phone West 2831. ...1474 W. JEFFERSON ST. ...

FOR SALE — WATER WELL DRILLING RIG, ...nearly new, sell for half price, part cash, bal-...ance to suit. CHARLES P. HEALY, route 2, box ...126, Compton, Cal. ...

MACHINERY OF EVERY DESCRIPTION, BOUGHT ...and sold. BUTTRESS & McCLELLAN, 205-207 ...N. Los Angeles st. Broadway 8090, A5473. ...

SEVERAL NEW AND SLIGHTLY USED EN-...gines at a bargain; best makes; 1 to 35 ...horse-power. ARNOTT & CO., Wholesale Machinery ...and Implements, 119 N. Main. ...

FOR SALE—14 KEP DRIERS, 5 FT. BY 32 FT ...WISEMAN PIPE CO., 1730 E. 27th. Phone ...28005. ...

ELECTRIC MOTORS REPAIRED, BOUGHT, SOLD, ...rented and exchanged. THE MOTOR SHOP, ...553 Main ave. ...

FOR SALE—TANKS, REDWOOD, IRON TANKS, ...new, used tanks. See what's cheapest. DEM-...MITT, 120 N. Main. ...

FOR SALE—AIR COMPRESSOR, 250 FT. CA-...pacity, also one of 500 ft. Address P. box 220, ...TIMES OFFICE. ...

FOR SALE — HEADQUARTERS FOR RELAYING ...rail; any size and amount. A. WISEMAN ...1730 E. 27th st. ...

FOR SALE—ANVIL, BLACKSMITH'S VISE AND ...tool, lathe and drill press, 1000 feet belting; ...lot of 1-8 and 1-16 pipe. 629 N. Main. ...

FOR SALE—30-TON CONCENTRATING MILL, ...rolls, 36x-stamp engine. Address P, box 314, ...TIMES OFFICE. ...

MACHINERY—
And Mechanical Arts.

FOR SALE—USED WINDMILLS, TANKS, ...PUMPS, ...ENGINES, ...PIPING, ...TONS FITTINGS ...50 HEAD CYLINDERS, ...RANCH TOOLS, ...PLOWS and CULTIVATORS, ...MOWERS, RAKES, BUCK RAKES. ...Did You Know ...that you can buy a ...stop to think how much money you buy will be ...second hand in a few months or years, but not ...necessarily worn out? ...Several Thousand Dollars ...Worth of ...Pipe fittings, unions, 1/8 to 2's, gates, single, ...double acting. ...Brass cylinders, 2½ to 10-inch diameter. ...1 to 6 ft. long new leathers ...fitted to any size piping. ...TANKS—TANKS. ...REDWOOD, ...GALVANIZED, ...Redwoods, 200 50,000 capacity. Galvanized ...tanks, 200, $10; 1000, $19.50; 2000, $29.50. Have 15 tanks ...1500 gallons with heads, at $23.50, you build; ...2500 gallons, $27.50; 3000 gallons, $31.50; 10,000, ...$175; 20,000, like new, cost $800, for $250. ...New galvanized, 1000 $32.50; 2000, $44; ship as ...way freight; costs less than railroads, same size. ...WINDMILLS—WINDMILLS. ...Let the wind do it and they can't raise the ...price. Have 20 left at cost; buy one on day's ...notice. 20 ft., $21.50; 10 ft., $32.50; 12 ft., ...$45 in 8x8 tower; 16-ft., $65. Mills like new, ...do same as 6 h.p. in 20-mile wind cost $275 ...new, our price $125. ...Yes, they work good, sell for less. Why? ...Because we sell for cash only, have our own re-...pair shops and men who really know their work. ...Also buy anything in our line if good; no ...junk. Want to buy second-hand gasoline, steam ...or electric engines, irrigating, screen casing or ...standard pipe, pumps, cylinders, windmills, tanks, ...etc. What have you? Trade us what you ...don't need for what you want. Call, write, office, ...DEMMITT MACHINERY COMPANY, 120 N. Main ...st. Bdwy. 1984. House 13191. ...

PIPE— PIPE— PIPE—

Standard pipe.		Screw casing. Any amount.
5000 ft. 2-inch standard.		4¼-inch OD casing.
4000 feet 2¼-inch standard		3 5-8 ID casing.
7000 ft. 2½-inch standard.		4 7-8 ID casing.
500 ft. 4-inch standard.		6 5-8 ID casing.
200 ft. 5-inch standard.		11 5-8 ID casing.

Dipped pipe. Line pipe.
10,000 ft. 4-inch No. 16 gauge. 45,000 ft. 2-inch.
3800 ft. 14-inch No. 10 gauge. 5800 ft. 2¼-inch.

WELL CASING.
200 ft. 17-inch. No. 10 gauge.
210 ft. 12-inch No. 10 gauge.
300 ft. 11-inch No. 10 gauge.
250 ft. 10-inch No. 12 gauge.
200 ft. 10-inch No. 10 gauge.
300 ft. 14-inch No. 10 gauge.
420 ft. 9-5/8-inch No. 10 gauge.

Three water wagons, ten dump wagons, steam ...roller, scrapers, plows and other con-...tractor's equipment. All the above pipe, cas-...ing and machinery is in first-class condition; ...pipe and casing is fully guaranteed. Write, ...phone or call for our prices before you buy, ...for we can save you better than offered ...for sale. Our prices will get your business. ...UNION PIPE COMPANY, ...Seventh and San Pedro sts. ...Bdwy. 8754. ...

WOODWORKING MACHINERY.

WOODWORKING MACHINERY. ...WOODWORKING MACHINERY. ...NEW, ALSO USED TOOLS. ...

BAND SAWS, lathes, planers, jointers, boring ...machines, complete saw mills. ...One 3-drum American sticker. ...One 4-side American sticker. ...Two endless bed planers, motors, etc. ...

HERBERTS HAS IT. ...

HERBERTS MACHINERY & SUPPLY CO., ...Bdwy. 6290. 405 E. Third st. F2871. ...

FOR SALE—SECOND-HAND MACHINERY. ...Machine Shop Tools. ...Woodworking Machinery. ...Printing Machinery. ...Mining Machinery. ...Pumping Plants. ...Gasoline Engines. ...Laundry Machinery. ...Contractors' Equipment. ...Steam Pulleys and Boilers. ...Gas Engines. ...Electric Motors. ...2000 Pulleys. ...Belting, Shafting, Hangers. ...Cutting or Welding Apparatus. ...Be Us Before Buying. ...BUTTRESS & McCLELLAN, ...205-207 N. Los Angeles st. ...Bdwy. 8090. A5473. ...

FOR SALE—REASONABLE— ...10,000 ft. of 4-inch irrigation pipe. ...2000 ft. of 5-in. irrigation pipe. ...Complete line of wood-working mill machinery, ...boilers, tanks. ...1 set of standard block pipe. ...Pulleys and hangers, 1-beams, rods, shafting, ...from 1 to 10 inches. ...Have 1 hundred and one other things that you ...can not find in any other place in town. Come ...and see. ...

THE WESTERN IRON AND METAL CO., ...1025 N. Main st. ...Bdwy. 1417. Los Angeles ...

FOR SALE— ...Second-hand pipe, ...all sizes, cheap. ...Any Size. ...

BREATHING HALLS ...Any Quantity. ...Buy from ...16 Kidy Driers, 5 feet by 32 feet. ...10 Kidy Driers, 5 feet by 20 feet. ...WISEMAN PIPE CO., ...1730 E. 27th st. ...20002. ...

FOR SALE— ...A new 7, 5 Moody 32-horse-power double-cylin-...der steam, 7 by 8 inch stroke, equipped with ...one-inch Doubling plow steel cable. Three sand ...or gravel buckets, and two aerial carriers. Also ...one 7 by 8 inch steam 10-ton hoist, with 3 ...inches down to one inch. I will make the ...price right on all or any parts of this equip-...ment. Call ...10742. C. S. WYMAN, ...Main 8045. ...

FOR SALE—BOLTS AND NUTS, ALL SIZES. ...Quickan's grinding stone. ...Pulleys, shafting, single iron ...Chain belting, all sizes, pipe. ...Ornamental iron, all sizes. ...Structural steel, all sizes. ...COLORADO IRON AND METAL CO., ...638 E. Eighth st. Phone Main 6729. ...

FOR SALE—COMPLETE STEAM PLANT, INCLUD-...ing 125-h.p. Corliss cross-compound Corliss engine, steam pumps, water heater and miscel-...laneous equipment; all in first-class shape and ...6 months; will sell at great sacrifice price. BUT-...TRESS & McCLELLAN, 205 N. Los Angeles ...st. Broadway 8090, A5473. ...

FOR SALE—7 PULLEYS, 54x10, 36x18, 16x13, ...steel rims, cast, 21x12, 18x13, 12x14, and 9x ...12. Also 1 steel shaft, 2 inches in diameter, com-...pression shaft, coupling, one shaft coupling set ...of 2½-inch pipe, elevators, 140 feet new 3-8-...inch chain, 1 set 30x54 x 8 P.C.W. gears. ...Catalogue free on request. Address P. O. box ...1 in rear of 111 N. PARKWOOD, Pasadena. Ad-...dress G. W., 120 E. 45th st., Long Beach. ...

FOR SALE—GAS ENGINES, 2-H.P. TO 150. ...Belts, pipe, misting machinery, blowers, lathes. ...See ...LLOYD, ...F7020. 800-806 N. Main St. Bdwy. 4108. ...

FOR SALE—6, 2½, 4-in. BOILER TUBES, ...all sizes of pipe, 3-8 inch, 1-inch, angle ...iron, plates, and round shafting, and other mis-...cellaneous material. ...QUEEN CITY IRON AND METAL CO., ...1551 N. Main st., E. 615. ...

FOR SALE—WE HAVE TWO COMPLETE STEAM ...outfits of 75 h.p. and two gas rotary rigs ...also second-hand fish joints and other small ...equipments; will sell cheap. Call corner of ...VIOLET AND SANTA FE AVE. ...

FOR SALE—MOTORS, STEAM SHOVELS, DUMP ...cars, dinkeys, concrete mixers and pavers, ...contractors' machinery and equipment of all kinds. ...2260 feet new 40 steel rail. OCCIDENTAL ...CONSTRUCTION CO., 2643 Andrew st. House ...31427—2145. ...

FOR SALE—8¼-TON, 32-LB. STEEL RAILS, ...fish plates and spikes, two small cars and ...brake attachment for incline railway. One 5-...ton hand power derrick, with double drum hoist. ...M. J. MAYER, R.F.D. No. 4, Riverside, Cal. ...

WANTED—TO BUY ...All sizes of pipe and casing, also boiler, tubes ...and machinery. We will buy the pipe in ...ground. Pay highest prices. ...HARRY SMITH, ...F1917. 2025 Bay St. Broadway 1204. ...

FOR SALE—TWO SETS COLORADO IRON WORKS ...rolls, two 24-stamp mills, 1000-lb. stamps, one ...25-horse-power Waterloo gasoline engine; one 4-...horse-power Waterloo big gas engine; all in fine ...condition. 914 E. STANLEY, 7174½ W. Jefferson ...st., Los Angeles. ...

WANTED—TO BUY ...1 or 2-horse-power D. C. motor, 110 or 220 ...volts. 1842 E. COLLINS, F37322 or Main ...8782. ...

FOR SALE—OR LET—MACHINERY AND CON-...tractors' equipment of all kinds. OCCIDENTAL ...CONSTRUCTION CO., 2643 Andrew st. House ...31427. East 3146. ...

CENTRIFUGAL PUMPS—2 NO. 5, 2-STEP VERT. ...frames, pipe and fittings, complete for 50 and ...60 ft. Machinist good as new. Price right. ...HAWTHORNE WATER CO., L. A. Vt. 24, 29784. ...

FOR SALE—NO. 12 COULTRIN CONCRETE MIX-...er, 2 iron charging wheelbarrows in good con-...dition, or trade Ford car, suitable for delivery. ...WM. J. BODGER, Baldwin ave., San Gabriel. ...

FOR SALE—90 HORSE POWER WESTERN GAS-...OLINE ENGINE. Late model and nearly new. Price ...is very low. 119 NORTH KERN. Main 5251. ...

OTTO ARMATURE AND ELECTRIC COMPANY, ...1206 Main. Motors redesigned, rewound, ...repaired, bought, sold, rented and exchanged. ...

FOR SALE—850 (ONE) INGERSOLL GAS ENGINE ...90 H.P., 375 R.P.M. Address BOX 285, Ban-...ning, Cal. ...

WANTED—7 OR 8-INCH NEW WELL CASINGS. ...Address JOHN KIRSCH, Redondo Beach, Box

Classified Liners.

TYPEWRITERS—
And Supplies.

VISIBLE TYPEWRITERS RENTED, 6 MONTHS FOR $5 UP.

First payment of rent applies on purchase price of any machine.

We furnish ribbons free and also give free service with each machine rented. Free delivery.

Lowest rates, best and largest stock in the city.

Typewriters sold $5 per month, anywhere. All machines guaranteed for one year. Shipped subject to examination.

UNDERWOODS.

Underwoods, from ..... $17.50 up
Model 4, visible, latest style mechanism $22.50
Model 4, visible, latest style escapement $27.50
Model 6, back-spacer and 2-color $40.00
Model 6, back-spacer, 2-color, like new $42.50
Model 4, wide carriage, visible, Pica $50.00

REMINGTONS.

Remington, from ..... $10.00 up
Remington 11 ..... $37.50
Model 10, visible $32.50
Model 10, visible, late type $40.00
Oliver, Model 3 ..... $30.00
Oliver, Model 5 ..... $35.00
Smith Premier, 10 ..... $35.00
L. C. Smith, visible $37.50
Royal, visible $40.00
Remington, visible $42.50

Our factory-rebuilt typewriters are rebuilt by men with years of experience in the original factories. New parts throughout, and guaranteed as cartage on any make of machine. Write for catalogue.

THE WHOLESALE TYPEWRITER COMPANY,

Stores in Portland, Seattle, Salt Lake, Fresno, Sacramento and San Francisco.

533 SOUTH SPRING STREET.

HOME F4424. MAIN 4708.

Wholesale and Retail.

WANTED—LATE MODEL TYPEWRITER, STATE full particulars. No dealers. Address T7, box 228, TIMES SPRING ST. BRANCH.

FOR SALE—ROYAL TYPEWRITER, NO. 5, AND table, almost new; first-class condition. 514 GRANT BLDG.

FOR SALE—OLIVER TYPEWRITER, GOOD CONdition, $20. Vermont 804. 70309. 5021 GRAMERCY PLACE.

FOR SALE—OR RENT—MONARCH TYPEWRIter, fine condition; all attachments, $30 cash, $35 time. CARTER, 735 E. Pico, after 5 p.m.

FOR SALE—NEARLY NEW, CORONA TYPEWRIter and 1000 ribbons cause, latest model, $55. 217 S. FLOWER ST.

FOR SALE—VERY CHEAP, PRACTICALLY NEW stenotype. Call F1518, Monday.

WANTED—SECOND-HAND UNDERWOOD TYPEwriter; must have all latest improvements. Address M, box 128, TIMES OFFICE.

SEWING MACHINES—
Old and New.

REMOVAL SALE—
Drophead Singer $12.00
Wilcox & Gibbs Automatic $15.00
D. H. Golden Oak Standard $13.00
D. H. Golden Oak Singer $16.00
Almost new D. H. Golden Oak Arcadian $18.00
Golden Oak Rotary Eldridge $12.00
D. H. Golden Oak Wheeler & Wilcox $12.00
15 Factory machines and tables ..... $10.00 up
Used machines rented. Repairing.
SINGER, 725 S. HILL. Open. Main 4917.

CLEARING OUT SALE OF $50 GUARANTEED sewing machines on easy payments of $1 down, $50 week; all makes, including the latest style drop; White, Wheeler & Wilson, Singer, New Standard. Free; almost any kind of a machine you want, at almost any price you want to pay. Drop-head machine at $7, $10, $12, $14, $16, $18. Box-top machines, $2.50 and up. NEW METHOD SEWING MACHINE CO., 847 S. Spring. Main 1718, A1415.

SPECIAL CLEAN-OUT SALE—
500 Sewing machines ..... $3 Up.
BROOKS SEWING MACHINE CO.,
Phone: F2765. 649 S. Spring st. Broadway 5281.
See our display ad, page 12, Part III.

FOR SALE—WHITE MACHINE, $40. SINGER, 6-drawer, $10. Other machines, all prices. See our floors before buying.
STANDARD SEWING MACHINE AGENCY,
F2765. 208 S. Broadway. Main 4389.

LADIES—YOU WILL APPRECIATE OUR GOODS and we YOUR patronage.
SINGER SEWING MACHINE CO.'S
Main Salesroom, 829 S. Broadway.
Main 2700. F2696.

FOR SALE—WE SELL, RENT AND EXCHANGE new and slightly used sewing machines, standard makes, at half price. Expert repairing. 756 S. SPRING.

SEWING MACHINES, $6 AND UP—
Fully Guaranteed.
BROOKS SEWING MACHINE COMPANY
F2765. 318 W. Sixth st. Main 2105.

NEW DROP-HEAD SEWING MACHINES RENTED by week or month. NEW METHOD SEWING MACHINE CO., 847 S. Spring. Main 1718, A1415.

FOR SALE—ONE SEVEN-DRAWER SINGER SEWING machine. Few other articles furniture. Call Monday, 32269.

WE REPAIR ALL MAKES SEWING MACHINES. NEW METHOD SEWING MACHINE CO., 847 S. Spring. Main 1718, A1415.

D. H. WHEELER & WILSON, WITH ELECTRIC motor, in new cabinet, $75; also 1908-use Improved, $35. Call 1129 W. 20TH ST. Vermont 553.

ALL KINDS OF SEWING MACHINES REPAIRED at your own home for $1. WEST 2265.

TOO LATE TO CLASSIFY—

FOR EXCHANGE—$30,000 WORTH OF FIRST class income property; let 100x247, one part rented $50 per month. Owner lives in the other. Lots of bearing fruit, beautiful location, close to car line. Want camps, land or general merch. Orange or Los Angeles county. Also

10 acres in bearing fruit, close to a small town near the boulevard; water shares interest in good pumping plant. House, barn, well, A-1 little ranch. Price $8000. Wanted, nice home in L. A. or Pasadena. 323 S. HILL, 97. 9day. 1551.

FOR SALE—CHEAP, ALL OR ONE HALF, 17 piece brass time to run in; running home in Lawnster, making 75 per cent. on investment. Good chance for man and wife to make good. Lots of work of all kinds. Will the party that offered to buy half interest call 320 SOUTH HILL Sunday afternoon?

WANTED—GOOD TEAM OF HORSES, HARNESS, wagon, plow and harrow, mower and row and other farming utensils and stock to $900. Will trade for 2 lots, equity $1,000 each, on Gramercy bungalow $500 due in 1919. 907 W. 52TH ST. Vermont 1016.

FOR SALE—IGNITION AND BATTERY CHARGing and repair shop, in Southern California; good location; established 1913; a paying business at a reasonable price. Owner leaving, to sell on account of poor health. Address P, box 31, TIMES OFFICE.

FOR SALE—HOME TO BE SOLD AT YOUR OWN price; 6-room bungalow, up to date in every way. Must be seen to be appreciated. 4318, near Mission. COONEY, 4500 Monets. 28196; Vermont 2582.

MORTGAGE'S SALE, EASY TERMS, OR EXchange, 20 acres or less with water stock; $250 and up; fine soil, grow anything, located up the valley. Owner, R.F.D. 2, BOX 791, San Gabriel.

FOR SALE—AUTOMOBILE SHOP, GOOD LOCAtion, plenty of business, plenty of work. Owner joining the army, will sacrifice. 2618 SO. MAIN, South 1790.

FOR SALE—4-ROOM MODERN BUNGALOW, southwest, near car, near school, dandy place, $1000, $150 down, $15 a month. COONEY REALTY CO., 4500 Monets. 28196, Ver. 2582.

WILL SACRIFICE OR TRADE, STORE, GARAGE and 8-room house, valued $2500, $1000 mortgage, near Los Angeles. Two car lines. Make offer. Address E, box 220, TIMES SPRING ST. BRANCH.

WANTED—QUICK LOAN OF $1500, AMPLE SEcurity; private party. No agents. Address G, box 228, TIMES SPRING ST. BRANCH.

FOR SALE—A WELL ESTABLISHED CORSET business, splendid location, low rent. Poor health necessitates immediate sale. $2000 cash. Address G, box 312, TIMES SPRING ST. BRANCH.

FOR EXCHANGE—GENUINE $2000 EQUITY IN A modern 6-room bungalow, situated in high-class neighborhood, one mortgage $1700. Will exchange equity for lot or lots, clear. Address F, box 18, TIMES OFFICE.

FOR SALE—GREAT SACRIFICE, SIX ROOMS, strictly modern, garage, trees, lawn, flowers, corner lot, 50x150; 2 blocks from car. SOUTH 1246W.

HAVE $150,000 TO LOAN IN BLOCK OF $10,000 $20 MERCHANTS TRUST BLDG. Broadway 6143.

I WANT A GOOD BUSINESS MAN FOR THE best automobile accessory business in city. $1000 required. It is worth investigation for anyone. Address R, box 234, TIMES OFFICE.

FOR SALE—WELL ESTABLISHED WHOLESALE and retail staple business, clearing $30 per week. $300 cash this week. Owner, address R, box 239, TIMES OFFICE.

FOR SALE—WALKER PORTABLE HOUSE WITH porch, size 8x10, arranged as work shop. 620 S. BONNIE BRAE.

WANTED—SECOND-HAND BATHTUB, WASH stand, heater, tank and small laundry tray for cash. WILSHIRE 8182.

FOR SALE — ELECTRIC VACUUM CLEANER good as new. Cost $37.50. Will sacrifice for $15. 154 S. HILL ST. Sixth 30053.

WANTED — TO PURCHASE, OLD-FASHIONED furniture, china dishes, brasses, coppers, etc. THE ANTIQUE SHOP, 964 S. Hill. 8day. 7508.

FOR SALE—CLOSING OUT, PAINT, 1000 GAL. Sherwin Williams label paint, mixed all colors, $1.40 gallon. 697 S. MAIN.

FOR SALE—LOT ON 50TH ST., BETWEEN MOnets and Figueroa, $350 cash. COONEY REALTY CO., 4500 Monets. 28196, Ver. 2582.

FOR SALE—5-ROOM MODERN HOUSE WITH BIG back yard. 1381 S. GAGE.

FOR SALE—REAL BARGAIN. SPLENDID French mirrors, 3-piece, complete, many 1000 diameters. Call SCH. OF SPANISH, 617 W. Seventh st.

FOR SALE—OR EXCHANGE—MODERN NEW bungalow, $4,000, would consider Pasco property. POSTOFFICE BOX 168.

TOO LATE TO CLASSIFY—

[The hour for closing many of the columns of The Times "Liner" Section saturday night is 8 o'clock. Subsequent to this hour, developments often arise in commercial and domestic affairs quite publicity. Therefore, this "Too Late to Classify" column often offers greater bargains and more money-making opportunities than any other which make it necessary to seek quick and close section of The Times.]

FOR SALE—WITH SOME EXCHANGE, HOTEL—APARTMENT-HOUSE.
BEST "CLOSE-IN" LOCATION IN CITY.
Only three minutes' walk from Fifth and Olive streets and situated on high ground, fronting down a beautiful street, naturally making it very close to the business center and all places of amusement. The house has a total of 59 rooms, about two-thirds of them being hotel rooms and balance being housekeeping apartments. Every room in house is light and airy and the surroundings most that could be desired and betterments and future for the property very fine, insures a steady advance in ground value. It is free and clear of any incumbrances whatever. The front of the building is back a little from the lot line, making room for beautiful hanging baskets and palms, light and ventilation perfect, air fine, hot and cold water in all rooms and apartments. It is rented under a long cash bond lease. Lot 30x165 feet, actual value of lot $30,000. The building could not possibly be erected for less than $30,000. Price for the property is $60,000. It is in the best condition. For investment and steady income property it is very desirable. Will consider any good property in exchange up to $30,000 in value, the balance would have to be in cash. The lease of the property has been there seven years and expects to be on premises at the end of the next seven years.
ALLEN C. ADY,
Real Estate Agent,
453 S. Hope St. Home Phone F4033.

FOR SALE—FARM LAND.
I have 80 acres on Whittier ave., ¼ mile west of Corcoran, ¾ mile from $40,000 high school building, small house, fair condition, large barn and abundance of water, sandy silt loam; no alkali; adapted to truck gardening, alfalfa or wheat.
I paid $200 an acre for this land, three years ago and I expect to be worth more now as the natural growth of the city is in direction of my land. But am needing some cash and will make a reasonable concession for immediate payment. If interested address owner, 2720 RAYMOND AVE., Los Angeles.

FOR SALE—ODD PIECE OF FURNITURE, INcubator, 1 Rhode Island Red rooster. Call at 2818 S. VERMONT.

WANTED — LADY WANTS LOAN ON INCOME property, $200 per month, $12,000. Principals. POSTOFFICE BOX 328.

TO LOAN — HAVE PLENTY READY CHEAP on first class real estate loans. Liberality a distinction. W. J. FILLEY, 515 Union Oil. F4278.

Overwhelmed.

MEXICAN ORDERS CONGEST MAILS.

PARCEL-POST TRADE AMOUNTS TO MILLIONS.

Recent Action of Postal Authorities in Raising Rates may Partially Check Immense Trade Due to Exhaustion of Home Supplies. Peons Delight in Method.

[SPECIAL CORRESPONDENCE.]

LAREDO (Tex.) May 1.—The recent action of the postal authorities of the de facto government of Mexico in doubling the import duties on all parcel post packages entering that country, has brought to light that the mail order houses of the United States are doing an unprecedentedly large business in supplying the people there with various kinds of merchandise. In explanation of the new order increasing the import duties to figures that under ordinary circumstances would be almost prohibitive, the government authorities of Mexico state that their action was necessary in order to divert at least a part of the small merchandise shipments to the express and freight routes and thus relieve the post office of the burden of handling the parcel post packages.

So great has been the rush of parcel post packages into Mexico during the last few weeks that the post offices of the larger cities and many of the smaller towns are congested with this character of mail. In the City of Mexico post office there are at this time more than 20,000 parcel post packages awaiting distribution and the number is piling up each day. The clerical force of that office is unable to handle the business and the same is true as to many of the other offices. Some idea of the magnitude of this business may be had when it is stated that during the month of March the small package merchandise exports from the United States to Mexico through the border ports of entry of Laredo, Brownsville, Eagle Pass and El Paso, aggregated a value of more than $4,000,000. The exports through Laredo alone had a value of $1,366,434.

The remarkable increase in the mail order business of Mexico is due largely to the fact that most of the mercantile establishments of that country have practically exhausted their stocks of goods during the protracted revolutionary period. The mail order business is not confined altogether to those articles that come by parcel post, but it embraces farm implements, machinery, pianos, organs and various other kinds of musical instruments, automobiles, furniture, seeds for planting purposes, ready built houses, lumber and building materials and nearly every conceivable article. That business is not confined, by any means, to the better class of Mexicans, but thousands of the more ignorant natives seem suddenly to have found that they can order goods and supplies in this manner and they are taking advantage of their new discovery on a most extensive scale.

The mail order method of buying seems to be especially attractive to the average Mexican who delights in the pleasurable anticipation of receiving and opening the packages that come there out of the "colossus" of the North beyond the Rio Grande. While many of those who send in their orders are not able to read and write, there is always someone close at hand who can perform the function of filling out and forwarding the blanks. It is becoming characteristic of the Mexican of the poorer class that he will save money for buying something through a mail order house even to the extent of denying himself of daily necessities in order to do so.

Cost of Illness Going up.

[Philadelphia North American:] The cost of illness is keeping pace with the cost of living and dying. From now on it will cost twice as much to be sick as it did before the high cost of living forced the physicians to raise their fees 100 per cent., an increase which has been announced by the Physicians' Business Association. The hundreds of doctors in the association have served notice on the people that their regular prices will be doubled henceforth. Instead of 50 cents for an office call and $1 for an outside call, the patient will be called on to pay $1 for the first and $2 for the second.

WAR ON MOSQUITOES.

[LOCAL CORRESPONDENCE.]

VENICE, May 12.—A war has been declared on mosquitoes by the Venice city officials. On order of the Board of Trustees, Frank Benedict, health inspector, has purchased 1000 gallons of distillate to cover the swamp land to the south of the city.

Honorable.

FRANCE GUARDS ENEMY WEALTH

But German Breach of Trust may Bring Reprisals.

Confiscation by Imperial Decree Criticised.

Allies may be Asked to Aid in Stopping Move.

[A. P. FOREIGN CORRESPONDENCE.]

PARIS, April 25—The decree that recently appeared in the German official imperial journal ordering the liquidation of the property and investments of French subjects in Germany, including Alsace-Lorraine, is regarded here as a step toward confiscation. Such is the view of one of the best informed French statesmen, Louis Peuch, Deputy from Paris, former Minister of Commerce, and now chairman of the Commerce Committee of the Chamber of Deputies.

"The official decree presents this liquidation as a measure of reprisals," said M. Peuch to the Associated Press today. "Reprisals for what? No property of Grman subjects in France has been liquidated; no provision has been made for such action. We have sequestered the property owned by our enemies in France pending the settlement of our accounts after the war, but it has been done in conformity to all individual rights.

ECONOMIC ADVANTAGE.

"The Germans," M. Peuch continued, "have the advantage of us in the matter of foreign investments. French subjects owned at least f.1,500,000,000 worth of real estate in Alsace and Lorraine, to say nothing of heavy investments in German securities and commercial paper. We have no detailed figures, but it is probable that French interests in Germany are double the total of German holdings in France.

"Germany's war upon us," M. Peuch declared, "was economic as well as military from the outset. As soon as they were installed in our territory they began a methodical impoverishment of the region they didn't hope to hold permanently.

"They took tools and engines from the factories, raw materials from storehouses, agricultural products and implements from the farms and furniture from the houses; they cracked safes everywhere to lay hands on bonds and money. In certain regions of the north of France they even despoiled the population of their savings before driving them from their homes. Consequently it is not surprising that they confiscate the property of French citizens in Germany.

"The intention of the Germans was to make sure that whether they vanquished on the field of battle or not, they would put France into such a state of dilapidation that she would be eliminated for years from competition with German industries."

SUGGESTS JOINT MOVE.

Asked as to what action France and her allies contemplated in reply to the confiscation of property in Germany, M. Puech said that the Commerce Committee of the chamber was in favor of concerted action of all the Entente Allies. He says Germany will force all powers with which she combine all the pledges they hold in the form of German investments in their territory, and expressed the belief that, if the United States should join in such a movement, Germany would be readily brought to reason. "As far as France is concerned," he said, "the Germans have the advantage in this respect."

Speaking of French treatment of German owners of property in France, M. Puech said the authorities had acted fairly. The functionaries put in charge of sequestered property have no authority to either liquidate or administer it. It is in every case a trust. There have been cases in which stocks of perishable goods were sold for the account of German owners, others in which stocks were needed for the national defense have been requisitioned, but with a full accounting for the benefit of the interested parties. In one case, by reason of the great rise in the price of goods, a German's stock that inventoried about f.1,000,000, was sold for more than f.5,000,000.

"Of course," concluded M. Puech, "if the Germans continue to treat the property of our subjects as at present, we would be silly to give her subjects the full benefit of the benevolence we have shown them thus far."

Wealth Seekers.

MEXICAN MINING SOON TO RESUME.

MANY LARGE CONCERNS PLAN EARLY RESUMPTION.

Are Awaiting Assurances of Continued Quiet to Reopen Properties and Enlarge Mills and Smelters—More Transportation Needed by Ore Shippers.

[SPECIAL CORRESPONDENCE.]

MONTEREY (Mex.) May 5. — There promises to be a general resumption of mining and smelting operations in a very large area of Mexico within the next few weeks if the new constitutional government, of which President Venustiano Carranza is the head, is able to maintain the existing comparatively peaceful conditions that now prevail in many of the cities and mining districts. The fact that the American Smelting and Refining Company recently reopened its large plant at Matehuala in the State of San Luis Potosi and that it will soon resume the operation of its copper smelter at Aguascalientes, is looked upon as the beginning of a general revival of the mining industry after a cessation of three or four years. The large smelting plant of the Kansas City Consolidated Smelting and Refining Company at San Luis Potosi is also to be reopened within the next few weeks, it is heard. There is little prospect of the American Smelting and Refining Company being able to reopen its large smelters at Valardena in the State of Durango and at Chihuahua in the near future as banditry is still rife in those parts of the country.

INCREASES PLANNED.

As soon as it is seen that peaceful conditions of some permanency have been established in Mexico there will be carried out plans for enlarging the copper smelters. It is stated that the capacity of the plant at Aguascalientes, which now consists of eight furnaces, will probably be doubled. The two smelters in Monterey, one of which is owned by the American Smelting and Refining Company, are also to be enlarged just as soon as the internal conditions of the country justify. With the revival of copper mining and the resumption of the smelting of the ore in this country on a large scale, the world's supply of this metal will be materially augmented.

One of the difficulties that first must be overcome in order that the ore supply for the smelters may be brought up to the requirements that will be created when the proposed enlargements are made, as well as perhaps to supply the existing demand, is that of providing more adequate transportation facilities. One of the first things on the programme of President Carranza's administration, according to advice received here from the City of Mexico, is to rehabilitate the railroads of the country, particularly those divisions which are necessary to the handling of the ore shippments from the different mining districts.

CAR SHORTAGE.

There is a big shortage of cars and motive power for the railroads and in view of the war situation in the United States, it is said that it will be practically impossible for the rolling stock to be filled by manufacturers of that country. In order to overcome this obstacle to providing the necessary transportation facilities for the Mexican roads, it is proposed by the government to build large car and machine shops where the rolling stock, that is now in such a bad state of repair that it cannot be used to advantage, may be rebuilt and new cars and locomotives constructed.

It is stated by mining men in the Guanajuato, El Oro, Pachuca, Pueblo, Catorce and Matehuala districts, as well as in some of the more remote camps of the State of Jalisco and Oaxaca, that there is much activity now going on in the way of mining ores. Many of the ore reduction mills have been placed in operation after a long period of idleness and it will not be long, if conditions continue to improve, until this country will have taken her old position in the matter of mineral production.

In Palestine.

TO DELAY ATTACK ON JERUSALEM.

BRITISH POSTPONE DRIVE TO LAST OF CAMPAIGN.

Almost Impregnable Strength of Ancient City Causes Invaders to Plan Subjugation of All Territory About its Walls Before They Undertake the Final Conquest.

[A. P. FOREIGN CORRESPONDENCE.]

CAIRO (Egypt) April 25.—Military men here do not believe the British forces now in Palestine will attempt any immediate advance towards Jerusalem. The Holy City, they say, is for the present a secondary consideration. It is considered unlikely that the capture of Jerusalem will be attempted until all the coast region of Palestine is secured, which may take some time in the conditions of modern warfare.

The strength of Jerusalem for defense is very great. This is not due to her ancient walls and towers, nor to the trenches which the Turks have dug roundabout, but to the fact that the city lies about 2400 feet above sea level, encircled by rugged mountains, while the few passes are in deep valleys, capable of easy defense. It was these conditions of natural strength that enabled the kingdom of Judah to outlive that of Israel by considerably more than a century, that made possible the success of the Jewish uprising against the Greco-Syrians, and two centuries later, prolonged the resistance of the Jews against the Romans.

Against any army advancing from Egypt, Jerusalem is secured by wilderness frontiers to the east and south, while no attack is possible from the north until the Plain of Esdraelon is secured. The western frontier presents a long wall of mountain. Southwest, the newly-made military road, running to Beersheba would present a long line of very difficult advance. The pass up the valleys Es Sant and Es Sur, through which Antiochus V made a successful attack with camels and elephants in 163 B.C., would only be suitable for mountain guns, and could hardly be used for the main attack. The direct routes are by way of the railway through the Valley of Sorek, a long winding way through a deep gorge very easily defended, and the more open, but still difficult highroad a little further north. Probably the entrances to both these valleys are well fortified.

The difficulties are so great that it is believed a modern military expedition would, as has occurred several times in history, leave Jerusalem itself as the last aim of the campaign. If the approaches on every side are captured, the city itself must fall; in all probability the Turkish army would hasten to extricate itself before the last avenue was closed. The fate of Jerusalem has several times before this been settled in the plains.

The British forces have selected the finest season of the year for their entrance into the Holy Land. In April the country is at its best climatically. The fields of Philistia are green with young corn, affording abundant fodder for horses and camels; the ground has hardened since the winter's rains, and fresh breezes and occasional showers mitigate the heat. The malaria, which makes camping dangerous in the plains during the summer and autumn, is now of a mild type, and can usually be avoided. North of Gaza, there should be no lack of water or provender for the army.

SPECIAL SERVICES.

[LOCAL CORRESPONDENCE.]

SANTA MONICA, May 12.—Special services will be held tomorrow in the churches of the bay district for Mother's Day. The local Elks Lodge will observe the day by appropriate ceremonies.

In Georgia.

[Macon Telegraph:] An Ohio paper rather boastfully remarks that in that State "lady convicts are guarded by lady guards." 'S all right, of course, but down here so few ladies go to the pentitentiary that the matter of guarding them doesn't excite much attention one way or another.

Economy Hint.

SAVE BOTTLES FOR PRESERVES.

DEPARTMENT OF AGRICULTURE URGES MORE CARE.

Many Food Products may be Kept in Containers that are Often Thrown Away—Regular Jars Can Thus be Saved for More Essential Needs.

[SPECIAL CORRESPONDENCE.]

WASHINGTON, May 1. — The home-canning specialists of the United States Department of Agriculture urge every housekeeper to save bottles—especially wide-necked ones—for puting up fruits, preserves, jellies, jams and fruit juices. Saving of bottles is highly important, they say, as there threatens to be a serious shortage of regular jars and preserving cans this season.

The fruit products named, if sealed with corks and paraffin, can be kept perfectly in these makeshift containers. Jellies, jams and preserves can be kept even in ordinary drinking glasses, by the use of paper and paraffin. Fruit juices should be packed in ordinary small-necked bottles.

Vegetables, soups and meats, on the other hand, to keep must be sealed by the usual fruit jar or tin can packing methods. Reserve regular containers for foods that can not be packed in bottles.

The specialists are also urging all members of canning clubs and others not only to can products, but to dry and evaporate all such products as apples, pumpkin, and squash. They advise strongly that if containers are scarce locally, those in stock should be used to preserve perishable products which have the highest nutritive value. Nothing should be packed in jars or cans which can be conserved effectively in other ways.

Candy containers or other glass jars with screw tops or glass stoppers, and in fact any receptacle of glass, crockery or porcelain, can be sealed with cork or paper paraffin. Large tin canisters or tin cans with removable covers, provided the body of the container is air and water tight, will be found useful in canning certain fruit products. Such containers can be sterilized and their covers hermetically sealed in place with solder or wax.

EVER-READY CANADIANS.

Transport Ammunition on Their Backs When Ordinary Means Fail.

[Outing:] It is a far call from the trenches to the moose trails of Canada, and yet, as some unintelligent person is bound to remark, "It's a small world, after all!"

From the British front in France comes this tale of Canadian woodsmen masquerading for the time being as "Tommies."

An attack was planned to gain an important position, but so impassable were the roads with winter mud that the ordinary means of transportation were out of the question. The attack could not succeed without ammunition and the ammunition had to be carried to the front.

Up rose the Canadians to meet the situation. Trappers, guides and sportsmen—they all knew the trick of the tump. Three tump companies were formed and in single file an endless chain of Tommies carried the needed gun fodder on their backs over roads which the army mules were useless on. The attack went through on schedule to a successful termination.

All of which goes to show just how much an outdoor training may be of service at times.

KNEW HE WAS MARRIED.

A Mother-in-Law Followed out Her Suspicion of Son-in-Law.

[Boston Transcript:] Mrs. Anna Schofield, East Orange, N. J., suspected Capt. Selwyn Joyce, of Boer War fame, from the first, and after he married her daughter, Dorothy, Mother Schofield took-poked his claim of bachelorhood and sniffed out his other marriage record in far-off New Zealand.

Dorothy's marriage now stands annulled and wife No. 1 is waiting for her divorce suit to jell, all due to Mother Schofield's eagle eye for bendicts. The Buffalo News tells how she did it.

"You can see it in their faces," she says.

"Marriage brands a man as plain as a hot iron on a cow's hip. I saw 'wife' written on the slick Mr. Joyce the first time I ever set eyes on him. He was too considerate around the house to be a 32-year-old bachelor.

"Like all average married men, he was an artistic liar in a small way about things wives like to be lied to about. As to his further accomplishments in this respect, I say nothing, but that he could praise coffee that everybody knew was vile, in such a way that it tasted good. If a married man says something about another woman he doesn't neglect to say something a little nicer about his wife. That was Joyce.

"He had habits of cleanliness and care about the house than no bachelor of 39 ever had. He didn't throw his clothes on the floor nor leave things cluttered up behind him. He showed in a thousand little ways that a wife wasn't new to him.

"Take tears, for instance," she continued. "Tears break a newly and never-before-married man's heart. He gets all excited about them. But they rolled off that man's back like water off a duck.

"I kept quiet about my suspicions until one day he and Dorothy were fighting. He fought like a married man. He knew when to talk and when to shut up.'

CALIBER OF A GUN.

Comprehensive Way of Applying the Term of Artillery.

[Philadelphia Ledger:] Confusion as to the meaning of the terms caliber arises chiefly from its use as an adjective to indicate length, as when we say "a 50-caliber 6-inch gun." The word caliber, as applied to artillery, signifies the diameter of the bore of a gun measured diametrically from face to face of the bore, of course somewhat larger.

A gun, then, of 6-inch caliber is a gun whose bore is just six inches. For convenience and because the power of a gun when once its bore has been decided upon depends so greatly upon its length artillerists are in the habit of defining the length of the gun in terms of the caliber.

Thus the 12-inch United States naval gun, which is forty feet in length, is spoken of as a 40-caliber 12-inch, the length being just forty times the bore. The 6-inch rapid-fire gun is a trifle under twenty-five feet in length and is therefore known as a 50-caliber gun.

In the case of small arms the caliber is expressed in hundredths of an inch, as when we say a 22-a bore that has a diameter of .22 of caliber revolver we mean one with an inch.

Help.

THE COST OF LIVING.

Bread is Sold by Pieces to the Poor People on the East Side of New York City by Retail Dealers—Pushcart Markets Disappearing.

[New York Evening Post:] Pushcart markets are rapidly disappearing from under the Manhattan bridge., and the kosher delicatessen men and grocers on the lower East Side are cutting up everything that can be cut into halves and quarters and eighths, because of the exorbitant prices of food. Today rows and rows of the neat iron stalls that the city put up under the Manhattan bridge to take the place of the traveling pushcarts and their train of street refuse are empty. Out of fifty or more stands, only thirteen or fourteen held stocks of any kind this morning.

Foodstuffs cost so much that the venders could not make profit enough to pay the mere $1 a week that the city asked as rental. Little three and five-pound bags of rice and barley were the extent of the investments of the few pushcart grocers today—only two or three stands had any groceries at all, fruit and clothing were the principal stocks. Small bags of meal and flour were covered carefully with pieces of broken glass, according to the city ordinances, but more because of what kernels the wind might blow away., it seemed from the way it was doled out in packages of a small cupful or two.

Bread is a serious problem on the East Side today. The grocers are throwing up their hands at the requests for half loaves and quarters. A half a loaf of bread—and a smaller half, at that, than has been for years—is a forlorn-looking staff of life. One grocer on Pike street with a whack of his immense knife, sliced a loaf in half lengthwise this morning, letting it wait face up on his counter, drying out and gathering dust, until the next customer should demand a bisected loaf—price 4 cents, quarters 2 cents. A 2-penny piece of bread is a poor thing to break up before the hungry mouths of children. It consists of three-quarters crust and a few holes.

"Womans used to buy one rye bread for 5 cents, a big loaf that weighed three pounds; now look at it. Smaller and smaller it get. One pound and one-quarter is all that bread weigh today for 5 cents. Womans has to buy two breads for dinner, and then there is not enough." This is the way the East Side grocer summed up the bread situation this morning. He said that there was not one article in his kosher shop but that cost three times as much as it did a year ago.

"My people have stopped eating," he continued with dejected air. "What can they do? Womans has no more any money. Look at sugar." what they has is not enough to buy the same food. I say I will trust my good customers until prices are lower. Then where do I get the money to buy my goods? I don't have enough. That is why there are so few carts over at the market under the bridge. Grocers can't make no money any morefl Look at sugar." He pointed to little bags piled on the counter that loked like the good-sized bags of peanuts of the old days.

East Side mothers complained of the high price of sugar day in and day out, he said. Three and a half pounds that they used to buy for 17 cents costs 29 today. "Sugar, yes, and flour, too," the grocer sighed. Contemplation brought on excitement—he waved his arms around and began to be rather personal.

"Ach, the flour now! Gott, vat are ve coming to? Mit flour 42 cents for seven pounds, ven it was only 21. Say, ven vill you people stop this and let my customers live along?"

He reached over the counter to pass some of his costly flour to a little fellow who was dangerously straining the string holding his lopping jeans to grasp it.

"Vy, I had only yesterday to cut herring in quarters so the people could buy them one-quarter of a fish," he shouted. "Herring has gone up like a balloon. Ven I make them they will charge us for the smell of things, and then herring—Gott! You rich people are making them high brices. Vy don't you have a little heart, you rich, and not send everything to Europe?"

Not until the Pike-street grocer had been assured that newspaper men were not the "rich people" at the bottom of all this could we go on with mutual sympathy.

Then what happened was a second explosion at the question of whether the East Side housekeepers had substituted oleomargarine for butter. What did the public think they were, dumb fools? That they did not know what good bread and butter was, and so on? "If we can't have good butter, then we take nuttings," he announced. Honestly, you could not blame him. What is needed is a new name for oleomargarine, some soft, meandering epithet that will suggest economical pate de fois gras instead of mucilaginous tallow.

"I bought me some butter Saturday night—I paid 42 cents a pound and I sell it today for 12 cents a quarter," he said.

Five cents' worth of butter that a little woman with jangling earrings took away just then was hardly enough to spread one sandwich on both sides.

"Eggs! Womans used to buy one egg now and den, but no more," continued the grocer—he was wound up. "Eggs is too high living even for sick people. Ven one woman used to come in here mit a half dollar she could get some eggs and a quarter of butter and something to make the dinner. Now a half dollar is no good at all. Ach, no potatoes can she get. Five cents a pound is what to pay. Last year potatoes was a penny and two penny a pound. How can you make a dinner without any potatoes? Answer me that. Seven cents for a can of sardines last year, now 10 cents. Here! try one."

Now, come, sardines resting quietly but frowsily in an open can for sale by the piece are not only unappetizing but decidedly mussy. Prices are high when these little fish sell for a penny a tail. From sardines, he went on to Swiss cheese, a logical sequence down on Pike street. Forty-two cents a pound, a rise from 22

"Oh, yes, you write and some other body write, and then they all write, and brices go up just the same," said the kosher grocer—he was yanking at his long beard now. "Vy don't you do something besides write; not let the people starve. Try to do something. Don't come around every day and say, like a softness, 'Meester, how much you pay, you poor man. How you like the high brices?' I don't like them, if you want to know, and customers don't like them, and they come in here mit tears and say, 'Vat shall I do? I got to eat! My boy, he go to school. Vat I put on his bread? I ask you that. Don't write about it, tell me, vat I spread him on his bread? No butter at 42 cents can I eat in my family."

Ingenious.

GERMAN SUBSTITUTES

Much Ingenuity Has Been Exhibited in Developing Articles to Replace Those Cut Off by the British Blockade of German Ports.

[New York Sun:] The extraordinary achievements of German chemists and manufacturers, who have been called upon to provide substitutes for standard commodities of which Germany has been deprived by the British blockade, has been told in dispatches. The German people have done their part by patiently experimenting with substitutes. They have altered their tastes to suit the exigency of the hour. But back of the achievements of the chemists and manufacturers is Germany's policy of industrial development. The Germans were prepared for this sort of thing. Some of the examples of substitution mentioned are as follows:

Before the war Germany imported annually more than $40,000,000 worth of saltpeter for agricultural and ammunition purposes, mainly from Chile, and all of this regular supply was lost at the outset of the war. Today countless factories in Germany are manufacturing saltpeter, whereas before the war there were only a few such experimental establishments, and Germany is now able not only to supply the increased amount of saltpeter necessary for ammunition, but also has been able to furnish all that is necessary for fertilizers.

Before the war the supply of bauxite for the manufacture of aluminum had been imported from France, and the cutting off of this supply led German scientists to discover a process of aluminum manufacture by electricity from ordinary clay.

Mineral oils—Chemical experts in the German coal fields have discovered new ways of extracting oils from the coal, partly relieving the serious condition resulting from the cutting off of mineral oil imports, which in 1913 amounted to no less than $277,000,000.

Germany lost practically all of her imports of rubber, and to offset this shortage she has substituted steel for rubber in innumerable cases where rubber had been used purely for its elasticity. The perfection of the submarine merchant ship made it possible to bring in enough new rubber to mix with the old in the creation of a regenerated or synthetic rubber. The supply of this has been developed until now it is said to be sufficient to last for another eight months.

Paper has been adapted in innumerable instances to serve for cloth. By using protoxide of sodium, sulphite cellulose and paper, a very durable and satisfactory thread has been evolved, which in turn lends itself to the creation of sacks and bags, girdles, doilies, aprons, working garments, wrapping cloth and thread and string. The inventors have discovered a way to give the "paper cloth" great resistance to dampness. Cellulose has been found to lend itself to the production of gun cotton when combined with other chemicals, and nettles have proved themselves to be the source of cotton batting, thread, yarn, coloring matter and even foodstuffs. Dresses and other clothes are being manufactured out of artificial cotton and wool, as they sometimes were in peace times. Even the reeds that grow on the banks of lakes and ponds are being used to make artificial cloths.

Almost the only "unsubstitutable" substance has been copper, but there has been found to be plenty of that on hand in German industrial plants and elsewhere. In place of the copper thus taken by the government there have been installed aluminum and zinc, out of which wire and utensils of various sorts have been fashioned with perfect success. In addition zinc has been found to do just as well as copper in the manufacture of a score of articles in everyday use, and is a good substitute for brass and bronze. Iron and steel also substitute satisfactorily in dozens of other cases, and are now largely used in installing apparatus of all kinds in place of rubber, copper and brass. Zinc and aluminum and sinced iron find their use now in switchboards and the like in place of marble or slate.

Imitations have played almost, if not quite, as large a part as substitutes for foodstuffs

Real Estate and Development Section.

The Realty Market
SURVEY OF THE BROAD FIELD

Los Angeles Sunday Times

Part V: 14 Pages
THE EVER-HIGH TIDE.

XXXVITH YEAR — SUNDAY MORNING, MAY 13, 1917. — THE MART { Transactions in Houses and Lots. Bargains in Blocks and Squares.

FACT AND COMMENT.

Thousand Lane," Los Angeles, ...ems to be an assured fact. ...e plan for making Broadway an ...ncomparably brilliant path of light ...om the point where it enters the ...ark Broadway tunnel to its south... ...ntrance, at Tenth street, was ...ically laid before the City Coun... ...last week by the Broadway Im... ...ment Association. The recep... ...n of the project by the city au... ...orities was cordial. Not only did ...e Council promise to take official ...tion on the plan at the earliest ...ssible moment, but it went so far ...s to congratulate the proponents of ...e illumination scheme for the way ...in which they had handled the pro... ...ject and for the civic pride ...y had shown in their move to ...ake Los Angeles such a world-beat... ...ng thoroughfare as Broadway will ...hen the plan has been carried ...ut.

The men who have been working ...th enthusiasm for and interest in the ...ghting plan are to be com... ...ended especially for the way in ...hich they have gone at the thing, ...ithout opinion of the Fact and Com... ...ment mask. There has been no at... ...empt from first to last to jam the ...ject through, as so many public ...provements are hurried and ...ow-hollered along. The principal ...ints of the plan agreed at ...e meeting that until a great ma... ...ority of the property owners on ...adway had expressed themselves ...n favor of the project, no effort ...ould be made to take it up with ...e Council. Before a property own... ...was asked to sign the petition for ...e improvement, many meetings ...ere held, at which the whole plan ...as explained in detail to those who ...ere to be called upon to support ...nd pay for the project. Commit... ...ees went out and outlined the ...hole project to such owners as had ...ot attended the meetings. Not un... ...til then was the active canvass for ...signers started.

...ore than 51 per cent. of frontage nec... ...ssary to have placed the plan be... ...fore the Council for action was ...ecured so long ago, but still the ...ork on the movement held back, ...ntil the petitions did reach the ...ighty-foot mark, it was adorned with the ...ames of the owners of more than ...ninety per cent. of the frontage on ...Broadway, and supplementary lists, ...it is understood, will be presented ...ater, with certain out-of-town owners ...ho have been communicated with. The ...ork proceedings have left a good ...taste in everybody's mouth, some... ...thing which cannot, it is feared, be ...aid of many a public improvement ...project that has reached the City ...Hall in years gone by.

...ere will be no other street in a ...ity to compare in brilliancy ...illumination with Broadway ex... ...cepting San Francisco's "Path of ...Gold" on Market street, on which there ...was inaugurated shortly after the Pana... ...ma-Pacific Exposition a lighting ...effect quite similar to that pro... ...posed for the principal business ...thoroughfare of Los Angeles. Wal... ...ter D'Arcy Ryan, the illuminating ...engineer who created the wonderful ...lighting effects of the exposition, ...designed and supervised the installa... ...tion of the "Path of Gold," and will ...have a like service here. The ...plans for the "Diamond Lane" sys... ...tem, in fact, all been prepared, ...with the designs of the twenty-five ...standards and their great ...illuminating globes having been drawn ...and approved, and cost estimates ...having been submitted in detail. ...Nothing remains but to carry out ...the popular improvement act pro... ...mptly and begin work. The sys... ...tem, it is believed, can be installed ...ready for the turning on of the ...switch by fall.

...Interest in interest with the in... ...troduction of the Broadway illumi... ...nation plan before the Council was ...the announcement during the past ...week of the intention of the South... ...ern California Edison Company to ...perfect an elaborate lighting scheme ...for the huge building at Third and ...Broadway, the ten upper floors of ...which it has leased from the Stabil... ...ity Building Company. The Edison ...Building, as the great upper Broad... ...way business and theater block is to ...be called when completed, will be ...made a glowing landmark in the ...night skyline of downtown Los An... ...geles, being, in combination with ...the new and modern illumination of ...Broadway, like a giant and lustrous ...setting in a mile-long rope of spark... ...ling jewels.

The final papers in the Edison ...lease were signed only a few days ...ago, but already the electric corpo... ...ration's experts have begun to study ...out the proposed plan of illumina... ...tion. The Grauman interests of San ...Francisco, which recently secured a ...lease on the mammoth theater that ...is to occupy the rear portion of the ...building, have already worked out a ...superb lighting plan for the great ...Broadway entrance to the play... ...house. Representatives of R. A. ...Rowan & Co., which handled both ...the Edison and Grauman leases, de... ...clare that the Edison block will be ...the most brilliantly and artistically ...illuminated structure of its kind in ...the United States. Already, they ...also state, property owners and ten... ...ants along Broadway are preparing ...to carry out similar plans for other ...buildings.

The "Great White Way" of Man... ...hattan, it now appears to be certain, ...will soon have a close rival in a ...Broadway clear across the contin... ...ent. Nothing could be more cal... ...culated to add to the fame of Los ...Angeles among the cities of the ...country, either, than for it to be able ...to boast such a thoroughfare.

NEW RESIDENCES.

Large Dwelling in San Fernando Valley Among Home Projects.

Announcement was made during the past week of a fourteen-room house to be built by George P. Thresher in the San Fernando Valley. Plans for the dwelling, which will be of rustic architecture, are being prepared by A. B. Benton. The dwelling is one of many attractive places now being built or projected in the city's annexed territory to the northwest. Following are other residence projects reported for different parts of Los Angeles during the past few days: Twelve-room double house for W. E. Sparks, No. 1556 Fuller avenue; twelve-room house for S. B. Goodman, Kenmore avenue between Eighth and Ninth; ten-room house for E. C. Murphy, No. 1513 Victoria avenue; ten-room house for M. R. Hunter, Arlington and Eleventh; eight-room house for W. W. Arnold, No. 2106 East Fourth; seven-room bungalow for E. R. Dennler, No. 1604 North Normandie; seven-room bungalow for J. McFarren, No. 1310 Maycrest avenue; seven-room bungalow for I. M. Zeigler, No. 977 Fifth avenue; six-room bungalow for F. W. Gardner, No. 340 North Occidental boulevard; five-room bungalow for J. Loper, No. 401 West Eighteenth; five-room bungalow for Minnie J. Ragland, No. 1129 Heliotrope drive; five-room bungalow for B. Hlaubach, No. 615 West Fifty-second street; six four-room bungalows for Mrs. Cora Brinham, Manzanita street near Sunset boulevard.

IN HOLLYWOOD.

Plans have been prepared for a two-story brick building to be erected by W. Gage at No. 6614 Hollywood boulevard. The building will contain a store on the ground floor and a living apartment above. E. T. Hayden has had plans drawn for a one-story brick store which he will build on Hollywood boulevard, east of Las Palmas avenue. Thomas W. Newman will build a one-story brick store building at No. 4776 Moneta avenue.

Confidence.

WORK BEGUN ON TWO THEATERS.

More War-time Enterprises Under Way.

One Playhouse on Main; the Other on Grand.

Combined Cost of Buildings Quarter Million.

The unshaken confidence of capital in the face of the stirring crisis that now confronts the nation was shown anew during the past week when two of the finest motion-picture theaters on the Pacific Coast were started almost simultaneously in this city. One is being built by Shirley C. Ward and associates on the east side of Grand avenue, just north of Seventh street, and the other by Col. J. B. Lankershim on Main street, just south of Eighth.

The first film house was planned by Dodd & Richards and is to be constructed by Winter & Nicholson, the contract having been awarded last Tuesday. Ground was broken the day after. The structure will have a frontage on Grand avenue of seventy-six feet and will be 167 feet deep. It will be of reinforced concrete and will be handsomely faced with artificial stone. Its cost will be over $100,000.

The building will contain an auditorium with a seating capacity of 2500 and will be beautifully finished. Provision is made for stores on either side of the main entrance. The contract calls for the completion of the building by September 30. The property has been leased for a long term of years to Emil Kherlein, a leading amusement man of San Francisco.

The site of the other theater is now being cleared, the razing of the old building now on the ground being under way. The structure was planned by A. B. Rosenthal and construction bids are to be taken at once. The theater has been leased to Fred A. Miller, proprietor of the present Miller's Theater on South Main street.

The building will have a frontage of ninety feet by a depth of 183 feet and will be of reinforced concrete, being faced with matt glazed terra cotta. With the galleries, the auditorium will seat 3000 persons. The entrance will be flanked with stores. The cost of the building is estimated at $150,000.

FLAT PROJECTS.

Several Income Buildings Now Being Planned for Residence Districts.

Two flat buildings, containing four five-room suites each, are to be started at once by Simpson & Baxter on Vermont avenue between Second and Third streets. Plans for the structures have been completed by E. B. Rust, and the Lilly-Fletcher Company has the contract. The total cost of the two improvements, it is understood, will be about $15,000.

L. T. Mayo, a local contractor and builder, is drawing plans for two flats of twenty-four rooms each, to be built on West Seventh street near Vermont avenue. Rachel Gitelson of Monrovia has had plans drawn for an eighteen-room flat, which she will build at No. 967 West Forty-second street.

The Newest Film Palaces of Los Angeles.



Just started in downtown district.

Above is the theater being built by Shirley C. Ward and associates on Grand avenue just north of Seventh for the Kherlein interests of San Francisco; below, the new picture playhouse that is being erected by Col. J. B. Lankershim on Main street south of Eighth for Fred A. Miller.



SELL FIGUEROA SITE.

Realty Brokers Announce Deals in Close-in Properties.

O. A. Vickrey & Co. report recent sales as follows: For Mrs. Carrie M. Neil to local investor, lot on Figueroa street south of Ninth, $50,000; for C. Connell, flat building on Olive street near First, $17,000; for Carter Investment Company, bungalow on Malabar street, Huntington Park, to J. E. Olds, $2000; for Mrs. Daisy Rendall Oddie to local investor, northwest corner Eleventh and Lake streets, $16,000; for C. A. Westenberg, residence at No. 1030 Arapahoe street, $8000, and for Oscar Wilson, residence at No. 981 South Hoover street, $12,500.

For Mrs. Henrietta H. Farquhar, six-room furnished bungalow on West Thirtieth street, $4000; five-room bungalow at No. 642 North Manhattan place for William Reed, $3250; for Mrs. J. W. Peacock, residence at No. 1819 South Manhattan place, $9000; for H. C. Hollwedel, lot on Sunset boulevard near Edgemont, $1500; ten-room residence at Twenty-fourth and Arlington for Mr. Robertson of El Paso, Tex., $12,500; for Carleton R. Bainbridge, lot on Raymond near Thirtieth, $2500; for Mrs. Arnott, one-half acre, Wilshire boulevard and McClellen, $3250; for J. W. Kane to P. Darling, seven-room bungalow, No. 820 Coronado Terrace, $2500; for Howard A. Miller to J. W. Kane, No. 819 Hubbard street, $3000.

CASH FOR FINE HOME.

Eastern Manufacturer Buys Sightly Place on Vermont Avenue.

George W. Houk, a millionaire manufacturer of Buffalo, N. Y., has purchased from Phil H. Lyon the latter's twelve-room residence at No. 2444 Inverness avenue, Hillhurst Park. The house is in the English domestic style and occupies a lot 200x250 feet in size, overlooking the whole of the Hollywood district. C. C. C. Tatum acted as agent in the transaction, which is understood to have involved a cash consideration of $38,000.

The dwelling was built by Mr. Lyon as a home, but for business reasons the former owner had to take up his residence in San Francisco. The purchaser, who is engaged in the manufacture of wire automobile wheels, will make his permanent home in Los Angeles. Mr. Houk is the owner of a 630-acre orange and lemon property known as the "Red Top Mountain Ranch," near Fallbrook, in San Diego county.

HAS METAL CONTRACT.

To the J. Rosen Cornice Works of this city has been awarded the contract for the metal windows on the new Ville de Paris Building at Seventh and Olive streets. The same firm has the contract for the metal windows and frames of the Edison Building at Third and Broadway, the metal work of the two ten-story buildings for M. J. Connell on Los Angeles street between Seventh and Eighth, and for the Haggerty Building on Grand avenue near Seventh.

BELVEDERE HEIGHTS.

Sales at Belvedere Heights for the past week are reported by the Janss Investment Company as follows: To C. M. Woolsley, lot, $650; to Melvin B. Blythe, lot, $750; to A. G. Johnston, lot, $550; to M. Just, lot, $350; to C. E. Kane, five-room bungalow, $1950; to E. Thompson, three-room bungalow, $1100; to A. Stone, five-room house, $2250; to E. S. Gregory, three lots, $1800; to J. D. Horner, lot, $700, and to J. W. Shipman, lot, $750. The company announces that it will soon start ten more bungalows in the subdivision.

FIRM TO MOVE.

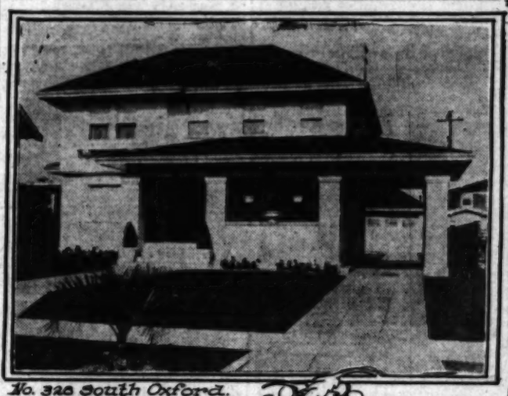
Spring-street Clothiers Lease Store at Corner of Sixth and Hill.

After nearly ten years in business in the same block on Spring street, or for the entire life of the firm to date, Webb-Fisher & Co., men's clothiers, have leased new quarters on the ground floor of the Hollingsworth Building at Sixth and Hill streets. The firm will move to the new location on July 1.

The store secured is just off the lobby of the Hollingsworth Building, with an entrance into the lobby, as well as Hill street. Extensive alterations will be made to meet the requirements of the tenants. The lease was closed by F. W. Kadletz, manager of the leasing department of W. I. Hollingsworth & Co.

TO ENLARGE PLANT.

A two-story brick office building, 100x110 feet in size, is to be built by the General Petroleum Company on the site of its plant at Vernon during the present summer. Plans for the structure are now being drawn by L. H. Hibbard and H. B. Cody of this city. The building, it is understood, will cost about $55,000.



No. 328 South Oxford.



No. 2444 Inverness avenue.

Attractive places that have just changed hands.

The Inverness residence was sold last week through the agency of C. C. C. Tatum. The Janss Investment Company handled the sale of the other house.

At First Hand.

TO STUDY RICH LAND DOMAIN.

LARGE PARTY WILD VISIT ANTELOPE VALLEY.

County Officials and Members of Los Angeles Business and Civic Organizations to Tour Rapidly Developing Territory Across the Mountains.

Members of the Board of Supervisors and the County Highway Commission, together with representatives from a number of the leading business and civic organizations of Los Angeles, will spend Saturday and Sunday, May 26 and 27, touring the Antelope Valley as guests of the Antelope Valley Chamber of Commerce. The excursion is planned for the double purpose of promoting the good roads movement in the valley and showing the leaders in business and political life in this city the wonderful strides in development being made in the vast area just across the mountains in the northern end of Los Angeles county.

The party which will be composed of invited guests only, will leave Los Angeles Friday afternoon, May 25, in ten touring cars piloted by Antelope Valley business men. The start will be made from the Mortgage Guarantee Building, No. 626 South Spring street, promptly at 3 o'clock. The excursionists have been asked to meet in the rear of the ground floor of the building half an hour earlier in order that necessary seating arrangements can be made and no time lost.

The fleet of automobiles will follow the Mint Canyon route beyond Newhall Pass, arriving at Palmdale in time for dinner. This will be followed by a meeting, to which all the ranchers and orchardists in the vicinity have been invited, and at which the need for good roads in the valley and the means to be employed in getting them will be discussed by several speakers, including Harry Lee Martin, Rube Varry and W. C. Potehner. The party will spend the night at Palmdale.

Saturday will be spent in a tour taking in the Little Rock and Big Rock districts, the Llano colony, the Wilsona, Redmond and Roosevelt districts. A number of the valley's notable ranches will be visited. The excursionists will have dinner at Lancaster, where, also, the night will be spent. At Lancaster a meeting similar in purpose to that at Palmdale will be held.

Sunday morning the party will be taken to the poppy fields of the Willow Springs district and thence on to the Fairmount reservoir of the Los Angeles Aqueduct. The del Sur section will then be visited, after which several ranches closer to Lancaster will be inspected. Following a chicken dinner at Lancaster, the return trip will begin, the plan being to get the party back to Los Angeles at 6:30 o'clock Saturday evening.

Those invited in addition to the county officials mentioned will include three members each from the Los Angeles Realty Board, the Automobile Club of Southern California, the Los Angeles Chamber of Commerce, the Merchants' and Manufacturers' Association and the Municipal League. Arrangements on behalf of the Antelope Valley Chamber of Commerce are being made by George S. Marygold and E. C. Bates, president and secretary, respectively, of that organization, the local offices of which are at No. 324 Wilcox Building.

TO HANDLE LOANS.

C. A. Saint, for the past seven years connected with the France Investment Company, is now associated with the loan department of R. A. Rowan & Co.

POINTS AND POINTERS—

SOME BARGAINS IN HOUSES

OPEN FOR INSPECTION.

815 SOUTH OCCIDENTAL BOULEVARD.
Lot, 100x150. An architectural bungalow and the last place of this character boulevard. Fourteen spacious rooms; $40,000.

1734 BUCKINGHAM ROAD, Lafayette Square.
Lot, 60x146. Magnificent white-stuccoed, tile-roof 14-room mansion, beautifully finished and decorated. Price reduced from $21,500 to $18,500.

1744 BUCKINGHAM ROAD, Lafayette Square.
Lot, 60x146. Charming ten-room colonial residence, occupied by owner. Can be purchased furnished. Price reduced from $18,500 to $15,000. Unfurnished.

1758 BUCKINGHAM ROAD, Lafayette Square.
Lot, 60x146. A typical California adobe. Cosy place in great detail. Twelve rooms and sleeping porch, large garage with chauffeur's quarters. Price reduced from $20,000 to $17,500.

907 WESTCHESTER PLACE.
Lot, 55x120. A rare opportunity to buy this beautiful new home of eight large rooms. Situated in old ivory. A real gem. Price reduced from $10,000 to $9500.

1740 NORTH MARIPOSA AVENUE.
Lot, 50x133. Seven-room choice bungalow, finished in solid mahogany and old ivory. This is a most desirable bungalow district in Los Angeles. Price reduced from $5500 to $5250.

All of the above properties are new and can be seen at any time, or call Mr. Hall, at our office.

ATLAS BUILDING COMPANY,
10620. 911 Haas Bldg. Dbry. 955

FOR SALE
WILSHIRE SECTION
Three Brand-new "CHAPMAN-BUILT"
White Plaster Homes



One of the three new high-class homes, ready for occupancy. Several others nearing completion.

Years of study of home construction, plus of building have made the term "CHAPMAN-BUILT" HOMES the recognized standard of dependable construction. Every home artistically designed and superbly decorated. Newest features incorporated.

Chapman Lots are Insured against an invasion of all commercial enterprises. Phone for appointment to inspect these fine homes.

CHAS. C. & S. J. CHAPMAN CO.,
Sixth and Normandie. Home 58319.
Wilshire 3780.

WE CAN
Furnish You Money
DRAW YOUR PLANS AND ERECT YOUR BUILDING,
BUNGALOW, HOUSE, FLAT, APARTMENT OR STORE, AT THE MINIMUM OF COST AND GIVE YOU THE MAXIMUM OF VALUE IN PERMANENCY, QUALITY AND DESIGN.

J. A. SCHWARZ CONSTRUCTION CO.
Contractors and Builders,
1002 Van Nuys Bldg.
A1904. Main 397.

FOR ECONOMY, DURABILITY AND COMFORT,
Erect Your Building of Hollow Tile.

We know how. Our experience enables us to obtain the best results at a minimum cost of expense.
If interested, call or write

MAINE BUILDING & INVESTMENT COMPANY,
401-411 Thorpe Bldg.,
Los Angeles, Cal. Main 8402.
A4719.

Only Once in a Great While

Does the opportunity present itself to secure a bargain like to this magnificent Wilshire residence.

Now $11,750

Situated on a large lot, 60x150, on a paved street, just a block north of the boulevard. The interior of 10 large rooms are handsomely finished and artistically decorated. Has four sunny bedrooms, sleeping porch, 3 bathrooms, vacuum cleaning system, etc. Garage for 2 cars, fine lawn and lots of shrubbery and flowers. Everything complete to the smallest detail.

The house was built for a home and will stand the most critical investigation. It's a bargain of merit. Call Monday for particulars.

EXCLUSIVE AGENTS
W. I. Hollingsworth & Co.
FOURTH FLOOR HOLLINGSWORTH BLDG.
HILL ST. AT SIXTH
MAIN 6740
10717



FOR EXCHANGE

Beautiful Hollywood Residence
Price $23,000

This is certainly a rare opportunity to obtain a high-class home, located right in the heart of Hollywood, surrounded by beautiful homes; abundance of shrubs and flowers; big corner lot with concrete and brick retaining wall. The house contains 12 rooms, 3 baths; double garage; all of the very best construction, outside finish metal lath and plaster with tile roof; hardwood floors throughout. Elegant dining room, finished in tobasco mahogany; other main rooms finished in the very best quartered oak. Wall decorations tapestry canvas in oil and Japanese gold. Price $23,000, clear. Owner has authorized us to accept business, income property, small incumbrance or clear country property. This place shown by appointment only.

ROBERT MARSH & CO.
200 Marsh-Strong Building
10175 Main 5045



FOREIGN SPHERES IN CHINA.

Russia in Mongolia, Great Britain in Tibet, and Japan in Manchuria.

[K. K. Kakakami in Century.]

To know something of the present possibilities of the British and Russian policies in China, one need only think of the vastness of the territories which they have staked out for themselves. Russia claims as her sphere of influence outer Mongolia (1,000,000 square miles,) Sinkiang (548,000 square miles,) and more than three-fourths of Manchuria (273,000 square miles,) a total an area of 1,821,000 square miles. On the other hand Great Britain claims Tibet (532,000 square miles,) Szechuen (218,000 square miles,) Kwantung (86,700 square miles,) and the provinces along the lower reaches of the Yang-tse River (about 242,000 square miles,) making a total of 1,199,800 square miles for the British sphere of influence. France, the south, claims Tonquin (46,700 square miles) as her sphere of interest. Before the war Germany claimed Shantung (55,000 square miles,) whence she was scheming to expand in various directions.

The chief source of misconception on the part of Americans concerning Far Eastern affairs lies in their ignorance of Chinese geography. Look at the map of China, mark out the spheres of influence established by European powers, and compare them with the Japanese sphere. Then you will begin to wonder why in the world you make so much ado about Japan's activities in China. As against England's 1,199,800 square miles and Russia's 1,821,000 square miles, Japan's sphere of influence consists of Southern Manchuria (96,000 square miles,) eastern inner Mongolia (50,000 square miles,) and a portion of Shan-tung (18,600 square miles, totals 204,600 square miles.

CLASSIFIED INDEX.

REAL ESTATE SECTION—PART V.

	Page.	Col.
FOR SALE—Houses	2-3	1-8, 1
CONTRACTORS, BUILDERS	3	2
FOR SALE—City Lots and Lands	3	2-4
FOR SALE—Acreage for Subdivision	3	4
FOR SALE—Business Property	3	4-5
FOR SALE—Income Property	3	5-7
FOR SALE—Industrial Property	3	7
FOR SALE—Real Estate, Miscellaneous	3	7
SUBURBAN PROPERTY	3-4	7-8, 1-3
HOLLYWOOD	4	3-4
PASADENA	4	4
BEACH PROPERTY	4	4-5
HARBOR PROPERTY	4	5
FOR SALE—Country Property	4-5	5-8, 1-3
FOR SALE—Mountain and Canyon Property	5	3
SAN JOAQUIN VALLEY	5	3
IMPERIAL VALLEY	5	3-4
COACHELLA VALLEY	5	4
PALO VERDE VALLEY	5	4
SAN LUIS OBISPO COUNTY	5	4
OWENS RIVER BAND	5	4
SAN DIEGO	5	4-5
EASTERN AND NORTHERN	5	4-6
GOVERNMENT LANDS	5	6
OIL PROPERTY	5	6
FOR SALE—Lemon and Orange Groves	5-6	7-8, 1
FOR SALE—Poultry Ranches	6	1
HOTELS, LODGING-HOUSES	6	1-2
FOR SALE—Apartment-houses	6	2-4
FOR SALE—Furnished Flats	6	4
FOR SALE—Apartment and Flat Property	6	4
FOR EXCHANGE—Real Estate	6-7	4-7, 1-6
BUSINESS INVESTMENTS	7	6
BUSINESS CHANCES	7-8	6-8, 1-5
FOR EXCHANGE—Wanted	8	5-8
MONEY TO LOAN	8	8
MONEY WANTED	8-9	8, 1-3
STOCKS AND BONDS	9	5-7
STREET IMPROVEMENT BONDS	9	6
MORTGAGES, TRUST DEEDS	9	6
FOR SALE—Miscellaneous	9-10	6-8, 1
BILLIARD TABLES	10	2
FOR RENT—Houses	10	2
FOR SALE—Furniture	10	2-5
OFFICE FIXTURES	10	2-4

Realty Liners.

FOR SALE— Houses.

FOR SALE—

GILES & LAACK,
609-10 HAAS BLDG.
BROADWAY AT SEVENTH STREET.
60540. BDWY. 2556.

$5620.

A SNAP NEAR FIGUEROA AND PICO.

2-STORY HOME ON BOND ST., JUST SOUTH OF PICO. BOND STREET IS 4 SHORT BLOCKS WEST OF FIGUEROA. HOUSE HAS 6 ROOMS AND ONLY 10 IN GOOD CONDITION. A GOOD HOME FAST FRONT 50-FOOT LOT. A DECIDED BARGAIN.

GILES & LAACK,
609-10 HAAS BLDG.
BROADWAY AT SEVENTH STREET.
60540. BDWY. 2556.

$7500.

A TRUE COLONIAL.

WHILE THERE IS NO ONE SETTLED TYPE OF AMERICAN ARCHITECTURE, THE COLONIAL HAS COME DOWN TO US FROM OUR EARLIEST SETTLERS, AND THE DESIGNER OF THIS HOME HAD THE HAPPY FACULTY OF ADAPTING THE BEAUTY AND SIMPLICITY OF THIS FAVORED STYLE TO MODERN DEMANDS AND SOUTHERN CALIFORNIA CLIMATE WITHOUT LOSING ONE IOTA OF ITS CHARM OR CHARACTER. THE EIGHT ROOMS ARE EXQUISITELY FINISHED IN HARDWOODS AND OILED IVORY. EVERY CONCEIVABLE CONVENIENCE FOR YOUR COMFORT HAS BEEN INCORPORATED IN THE HOUSE AND IF YOU WANT SOMETHING DECIDEDLY INDIVIDUAL, THIS PLACE WILL APPEAL TO YOU STRONGLY.

GILES & LAACK,
609-10 HAAS BLDG.
BROADWAY AT SEVENTH STREET.
60540. BDWY. 2556.

$9000.

A WHITE BEAUTY.

THIS 8-ROOM COLONIAL, ON A 50-FOOT LOT, FACING SOUTH, IS SITUATED IN THE WILSHIRE DISTRICT AND ONLY HALF A BLOCK FROM THE SIXTH ST. CAR LINE. IT IS A GOOD SOLID SUBSTANTIAL HOME, HAS OAK FLOORS THROUGHOUT, GAS FURNACE, TILED SINK, GARAGE, ETC. IN FACT, IT IS A DAINTY, COMFORTABLE HOME AND WELL WORTH YOUR TIME TO INVESTIGATE IF YOU ARE LOOKING FOR A HOME AT ABOUT THIS PRICE. PHONE US FOR AN APPOINTMENT.

GILES & LAACK,
609-10 HAAS BLDG.
BROADWAY AT SEVENTH STREET.
60540. BDWY. 2556.

$8000.

ALVARADO STREET BARGAIN.

SITUATED BETWEEN TENTH AND ELEVENTH STREETS. THIS 8-ROOM RESIDENCE IS LIKE A NEW HOUSE. BEAUTIFULLY FINISHED INSIDE, LARGE LIVING-ROOM, CLASSY DINING-ROOM, BREAKFAST-ROOM AND KITCHEN DOWNSTAIRS; 3 BEAUTIFUL SLEEPING ROOMS AND MODERN BATH UPSTAIRS. GOOD LOT IS 60x150 AND WORTH THE PRICE QUOTED FOR THE COMPLETE PROPERTY. MODERN BUNGALOW CAN BE RENTED FOR $25 PER MONTH TO JANUARY 1. THIS IS A GOOD ONE!

GILES & LAACK,
609-10 HAAS BLDG.
BROADWAY AT SEVENTH STREET.
60540. BDWY. 2556.

$11,000.

WEST ADAMS BARGAIN.

BUILT FOR A HOME AND DESIGNED BY ONE OF OUR LEADING ARCHITECTS. A DISTINCTIVE PLACE. CONTAINS 8 ROOMS, SLEEPING PORCH AND 2 BATHS AND SHOWER. LOCATED ON HIGH GROUND. GOOD LOT 50-FOOT FRONT 175-FOOT LOT WITHIN A HALF BLOCK OF WEST ADAMS ST. AND SURROUNDED BY THE FINEST HOMES IN LOS ANGELES. THE LIVING-ROOM IS 18x27. FINISHED IN NATURAL WOOD, AS IS THE DINING-ROOM. BUILT FOR A REAL HOME, AS EVERY DETAIL ABOUT THE PLACE SHOWS. IF YOU WANT A LARGER HOUSE AND IS WILLING TO PAY THE PRICE FOR SUCH A HOME, WE WANT YOU TO KNOW ABOUT THIS PROPERTY.

GILES & LAACK,
609-10 HAAS BLDG.
BROADWAY AT SEVENTH STREET.
60540. BDWY. 2556.

FOR SALE—

EAST FRONT.

WILSHIRE SECTION.

BY OWNER.

FOR $8000. JUST COMPLETED.

Two-story Colonial, finished in old ivory and mahogany; living-room 17x25 across front, with colonial mantel; dining-room exceptionally fine; breakfast room and kitchen with all built-in features. Automatic water heater. Large bedroom downstairs, with connecting bath, and three upstairs, two which are 12x27. Bathroom upstairs has tile floor and tile side walls with shower bath. Floor plan all very large. Decorations and fixtures of the very best, and latest designs. Hardwood floors throughout. Furnace heat; large garage; terraced lot. You must see this home to appreciate what I am offering. Located at 127 N. Manhattan.

IRA A. MARSHALL,
Phone 568356.

FOR SALE—

HARVARD BOULEVARD.
WAS $22,000, NOW $18,000.

2201 South Harvard blvd., southwest corner 22nd; only a step from Exposition Park; in most beautiful district of fine homes in Los Angeles. Now white cement colonial home of 9 rooms and 3 baths; garage in rear. Lot 80x180. Must be seen and be convinced that we are offering the biggest bargain in this city. Open from 2 to 6 daily till sold.

H. R. KELLS, MGR.,
HOUSE & LOT DEPARTMENT,
WRIGHT-CALLENDER-ANDREWS CO.,
403 South Hill street.
10745, Main 8040.

FOR SALE—

TO SOMEONE wanting a fine home at the beach, I offer a well built 9-room house at Santa Monica, and will cut $1000 off the real value to get money or clear tenant on which I can borrow. Never advertised before. Worth $8000.

One of the most beautiful homes in California, 12 rooms, 6 bedrooms, lot 100x250 feet, garage for three cars. Orange and shade trees. Price lawn and sidewalk. Two small smaller houses in L. A. and cash or mortgage.

CHARLES A. TURNER CO.,
F7203. 508 Van Nuys Bldg. Bdy. 8450.

FOR SALE—NORTH WILSHIRE SACRIFICE.

$9000 chalet for $7750.

Brand new 6-room chalet; finished in mahogany and oak; original in design, artistic and complete in every detail, and fully worth $9000. Will owner sell at big loss. FRANK D. BATUM & CO., Main 170; F2158.

FOR SALE— Houses.

FOR SALE—

WELL-BUILT RESIDENCES.
WELL-BUILT RESIDENCES.

IN VERY CHOICE LOCATIONS.
IN VERY CHOICE LOCATIONS.
IN VERY CHOICE LOCATIONS.

$12,000.
$12,000.
$12,000.

ARTISTIC ST. ANDREWS PLACE HOME. MOST BEAUTIFUL 11 ROOMS AMONG OTHER FINE HOMES.

The reception room is paneled 6 feet high in curly birch, beautiful staircase, large living-room paneled and finished in genuine mahogany; also the den is paneled and finished in mahogany, dining-room in quarter sawed oak, large bathrooms; very large bedchambers; the lighting fixtures are of the best; this beautiful home is just north of Wilshire blvd. and among the finest homes; automatic heater, furnace, double garage; fine lawn and flowers in front and rear. Lot 80x150.

$16,000.
$16,000.
$16,000.

THIS BEAUTIFUL HOME FINISHED IN QUARTER-SAWED WHITE OAK AND GENUINE TABASCO MAHOGANY.

Modern well built 12-room residence just north of Wilshire boulevard. Has every modern built-in feature. Very large living-room with fine large mantel, open fireplace. The dining-room is bright and cheerful, has paneled walls, built-in buffet, plate glass windows; large bedrooms with fine large mantels, open fireplaces. The three sides. Well arranged kitchen with butler's pantry, tiled sink, etc. Well arranged bathrooms, two breakfast rooms, which has windows on

FOR SALE—
Houses.

FOR SALE—

IT'S A BARGAIN AT $9500.

BEAUTIFUL COLONIAL HOUSE.

Built by the owner, on a large east lot in a fine location in the Wilshire district close to car line, of substantial construction in modern up-to-date fashion throughout; completely appointed throughout; consisting of beautiful living room, dining room, 4 bedrooms and sleeping porch, tiled bath, sunroom and attractive kitchen. Has garage, cement driveway, etc.

This is a real home, well built, in every way. A personal inspection will convince you. Call today.

E. A. WEBER
W. I. HOLLINGSWORTH & CO.
Fourth Floor Hollingsworth Bldg.
Main 6780. Sixth and Hill sts.

FOR SALE—

$12,000 BEAUTIFUL WILSHIRE HOME.

Elegant corner, just north of Wilshire; fine cement walks, 9 rooms, 3 tile baths, sleeping porch, maid's room and bath; hardwood floors throughout; large living room with fireplace; dining room with beautiful panel effect; sun parlor; large lot; 100x150; garage; a real home in every detail; only $8000. Three rooms, bath and garage on Wilshire, finished in tile, just ready for occupancy; $1800 cash will handle; a home for the money, as this price is low.

GEO. A. CORTELYOU CO.,
A1362. 324 Bradbury Bldg.

FOR SALE—

A SACRIFICE.

$15,000 FOR $9000.

Must sell my beautiful home at once, city limit lot; large corner, 100x150; fine part of Wilshire Blvd., white plaster, tile roof; 9 rooms, 3 baths, sleeping porch; large living room with fireplace and panel effect; dining room with beautiful grounds, garage. This home cost me $15,000. No agents. Address F, box 621, TIMES OFFICE.

FOR SALE— CAN YOU BEAT IT?

NOTHING LIKE IT WITHIN $200 OF MY PRICE.

5-room colonial bungalow, brand new and lately modern, built for a home, but owner has changed; will make plans and specifications to suit your own ideas free of charge. We also have many beautiful and original plans on file to select from.

We will be glad to show you any of our work or refer you to any of our customers all over Southern California.

Don't hesitate to see us whether your job is large or small, we'll treat you just the same.

Our prices are hard to duplicate.

3 rooms, plastered, stained, etc.....$500
4 rooms, plastered, stained, etc.....$600
5 rooms, plastered, stained, etc.....$700
6 rooms, plastered, stained, etc.....$800
4 flats, or apartments.....$2500 up

We also have our own shops and are equipped to do all kinds of jobbing, alterations, repairs, etc., at the lowest prices.

Open evenings by appointment.

SUBURBAN BUILDING CO.,
514 E. Ninth st. Main 6099.

A2500.

BUILDERS, GET BUSY—

And get this fine east-front lot on Eighth ave. Will sell on second trust deed, $1250 will be the price; terms or cash.

MR. SKINNER, with PATRICK C. CAMPBELL,
300 Investment Bldg.
Main 4487. Adv. 300. 10601.

FOR SALE—LINCOLN PARK, SOUTH PASADENA; four lots, aggregating 400x151 feet to 16-foot alley; east front; select neighborhood; sewer, electric lights, gas and water mains; under excellent car service on P. E. lines, 8 2-3c L. A. book car fare; $0x150 improved with 6-room house, gas furnace, garage, trees and shrubbery, balance vacant. Shown by appointment by owner. Price is right. Address owner F, box 466, TIMES SPRING ST. BRANCH.

IF YOUR PROPERTY IS CLEAR OR NEARLY so, we will lend it the money necessary and build from your own plans.

No additional charge for plans by our Certified Architect, whose name is on request.

Come in and get a bungalow book and selecting blanks free of charge.

STANDARD CONSTRUCTION COMPANY,
F2912. 608 Investment Bldg. Main 4161.

I BUILD FLATS AND RESIDENCES, ALSO PUR-chase money on same; must be $5250 or over for full cost of building. Free plans and estimates. Lowest prices and fair dealing guaranteed. HARRY REID, 405 Story Bldg. Phone 11926.

CONTRACTORS AND BUILDERS:

Beautifully located close lot, 50x200 to alley, $450 cash, easy terms; contractor can build $1000 cottage at beach. Address B, box 65, TIMES OFFICE.

EXPERIENCED BUILDER WILL FURNISH ALL material and money and build you a good 5-room plastered house for $1000; garage $38; bathroom $270; connection north of Soldiers' Home. C. H. CHESTER, South 4121.

F. J. LEAVER & Co.,
Contractors and Builders,
Suite 821 I. W. Hellman Bldg. Broadway at 8th st. Main 8588; F7254.

WILL BUILD DANDY GARAGE, $35; 4-ROOM bungalow, $400; plans and ballons for plaster. FRANK, 830 South Grand. Phone Sunday or evenings, A9237.

MAKE BUILDING MATERIAL SUPPLY PLANS AND do building. CONTRACTOR HEINEMAN, 831 San Fernando Bldg. F5544.

BUILDERS TO FIGURE ON FLATS AND bungalows, for $20,000; close suburban improved. Address P. box 184, TIMES OFFICE.

FOR SALE—
City Lots and Lands.

FOR SALE—

FINE EAST FRONT LOT

AT ANGELES MESA.

If you have not the money, will take a $1250 second trust deed.

MR. SKINNER with PATRICK C. CAMPBELL,
300 Investment Bldg.
Main 4487. Adv. 300. 10601.

FOR SALE—CHOICE 60-FT. LOT.

CLOSE-IN WILSHIRE DISTRICT.

East front, high section, terraced above grade, paving, water and gas connected; 10a in; marvelous view. OWNER, address F, box 425, TIMES SPRING ST. BRANCH.

FOR SALE—

$1150—Ninth ave. nr. 17th st., 50x127.
$1350—Crenshaw nr. Pico, 50x140.
$2600—Fifth ave. nr. Pico, 50x140.
For the above bargains see
T. J. BOLTON,
West 3870. Lafayette Square Office,
Center of tract.

FOR SALE—SACRIFICE BEAUTIFUL 7-room modern, garage, Wilshire-Plico district; $8000 cash. Cost $6000. 3 rooms, bath and garage, $700. Wilshire, finished in tile, just ready for occupancy; $1800 cash will handle; a home for the money, as this price is low.

GEO. A. CORTELYOU CO.,
A1362. 324 Bradbury Bldg.

FOR SALE—

A SACRIFICE.

$15,000 FOR $9000.

Must sell my beautiful home at once, city limit lot; large corner, 100x150; fine part of Wilshire Blvd., white plaster, tile roof; 9 rooms, 3 baths, sleeping porch; large living room with fireplace and panel effect; dining room with beautiful grounds, garage. This home cost me $15,000. No agents. Address F, box 621, TIMES OFFICE.

FOR SALE— CAN YOU BEAT IT?

NOTHING LIKE IT WITHIN $200 OF MY PRICE.

5-room colonial bungalow, brand new and lately modern, built for a home, but owner has changed; will make plans and specifications to suit your own ideas free of charge. We also have many beautiful and original plans on file to select from.

We will be glad to show you any of our work or refer you to any of our customers all over Southern California.

Don't hesitate to see us whether your job is large or small, we'll treat you just the same.

Our prices are hard to duplicate.

3 rooms, plastered, stained, etc.....$500
4 rooms, plastered, stained, etc.....$600
5 rooms, plastered, stained, etc.....$700
6 rooms, plastered, stained, etc.....$800
4 flats, or apartments.....$2500 up

We also have our own shops and are equipped to do all kinds of jobbing, alterations, repairs, etc., at the lowest prices.

Open evenings by appointment.

SUBURBAN BUILDING CO.,
514 E. Ninth st. Main 6099.

A2500.

BUILDERS, GET BUSY—

And get this fine east-front lot on Eighth ave. Will sell on second trust deed, $1250 will be the price; terms or cash.

MR. SKINNER, with PATRICK C. CAMPBELL,
300 Investment Bldg.
Main 4487. Adv. 300. 10601.

FOR SALE—CHOICE 60-FT. LOT.

CLOSE-IN WILSHIRE DISTRICT.

East front, high section, terraced above grade, paving, water and gas connected; 10a in; marvelous view. OWNER, address F, box 425, TIMES SPRING ST. BRANCH.

FOR SALE—

$1150—Ninth ave. nr. 17th st., 50x127.
$1350—Crenshaw nr. Pico, 50x140.
$2600—Fifth ave. nr. Pico, 50x140.
For the above bargains see
T. J. BOLTON,
West 3870. Lafayette Square Office,
Center of tract.

FOR SALE—$3300.

TO CLOSE ESTATE.

55x100 feet, Washington and Second avenue, apartment-house or business site. Agents list. Executors, 2222 WEST JEFFERSON ST. Phone W1578.

FOR SALE—SACRIFICE AT 50C ON THE $1, 6½ fine large high lots, between 91st and 92nd on Menlo avenue, 1 block south of Vernon street work, etc., all in and paid for; only $350 each; will sell one or all. Owner, 8939 MENLO AVE.

FOR SALE—FINE APARTMENT SITE, CLOSE IN. Has a six-room good house that could be moved on the back of the lot; 15 minutes from Hill-street station. Lot, 47½x118; $5000, ½ cash, balance mortgage, 7 per cent.

1145 W. MOHAWK ST. Wilshire 2403.

FOR SALE—EIGHT ACRES, FRONTING 650 FT. on Huntington drive, between N. Broadway and P. E. crossing, and adjoining the fine residence of D. R. Jerrow. Rare chance to get a large piece of well-located property cheap. R. F. ROTH, owner, 4100 Huntington drive.

FOR SALE—$1000.

To Settle Estate.

Lots 11, 12, 13, Block 11 (Beverly,) San Diego; choice sightly corner and 2 adjacent lots; $1000 cash. Agents list. Executors, 2222 W. JEFFERSON ST., Los Angeles.

FOR SALE—A WIDOW IN POOR HEALTH AND cannot continue payments would take half for what she has paid in on 2 valuable business lots, Cutting blvd., Richmond, near Standard Oil. Address WIDOW, 202 WEST 85TH ST., L. A., Cal.

FOR SALE—MUST GO THIS WEEK TO CLOSE estate. Beautiful apartment site, 100 feet west, 200 feet from Rampart blvd., 12 minutes from business; $850; will handle. Call mornings. Wilshire 2468.

FOR SALE—TERMINAL ISLAND, GOOD RESI-dence lot on Pomona walk, 25x80 to alley, best neighborhood. CASH ONLY. NO AGENTS. Write or see Miss M. PITCHER, owner, 727 38th st., Point Fermin, Cal.

FOR SALE—$1000 FOR FINE RESIDENCE LOT, 2 blocks southwest of Manual Arts High School, on Budlong, Van Buren or Raymond; all modern improvements, including asphalt paving and sewers. MAIN 368, 11688. Evenings, WEST 4793.

FOR SALE—REST CORNER ON WASHINGTON st. today for price. See Hoover. Must sell at low figure, $2x186, 40 per cent under adjoining property. Mortgage $6750; satisfactory terms. CARLIN G. SMITH, 508 Higgins Bldg. 07585.

FOR SALE—BY OWNER: CHEAPEST CLOSE-IN Westlake lot in Los Angeles; 50x186 to alley, Burlington near 5th, $3700; also lot on second avenue, Venice, next to Scientists Church, corner, $1500. PHONE 556268.

FOR SALE—4 LOTS NEAR GARVANIA CARS, $300 each, beautiful location, fine for garden, home. You can borrow from bank $250 each. 121 EAST AVE. 57. 39211.

FOR SALE—$1375. BEAUTIFUL SIGHTLY LOT 50x140, 100ft ave., West Adams Terrace. HOME 82782.

FOR SALE—TWO LOTS ON EDGEWARE ROAD, Angeles Heights, cost $1750 each; will take $900 each. Terms $50 cash, $10 monthly. Main 7258, 6641.

FOR SALE—$650 BUYS EAST FRONT LOT NORTH Pacific boulevard; block north of Manson. ALLEN CROSMAN. Phone 294629.

FOR SALE—300x150 FT., A CHOICE LOCATION for hotel or apartment; the price is right and terms reasonable. R. H. EDWARDS, 1004 Hibernian bldg.

FOR SALE—WILL SELL SOUTHWEST CORNER, Main and 60th street, for $1800 cash. Address P. box 279, TIMES OFFICE.

FOR SALE—PEARFUL REDUCTION, $1750, 100 foot frontage, Moneta ave., formerly $4000. Owner, 1640 TEMPLE. Wilshire 8420.

FOR SALE—WILSHIRE LOT, $1600, ON ST., AN-drews, south Boulevard, owner, 1420 S. VERMONT. West 4988.

FOR SALE—SACRIFICE MY TWO LOTS IN CITY Terrace, corner 54th and Worth. 68247.

FOR SALE—50-FT. LOT, 67, ANDRAUS, BE-tween First and Second sts., $1800. Call F4738.

FOR SALE—
Acreage for Subdivision.

FOR EXCHANGE—OR FOR SALE—43 LOTS IN East Hollywood, street work, curbs, etc., all in; worth $43,000; mortgage $15,000. Will exchange my equity for anything that I can handle. Owner is in court on cash basis and will sacrifice for less than any bank appraisal. No trades in tract now. Good building restrictions. No chance like this in Los Angeles now. I am hard up and cannot pay taxes or interest on this property. Fine deal for builder or investor. Address B, box 153, TIMES OFFICE.

FOR SALE—

BUY NOW AND SAVE RENT.

THIS FINE BUNGALOW LOT, $300.

Own your own home place. High and well located, 52 minutes from Broadway. Cement sidewalks and curbs, gas and electricity. Handy to school and close to 5c yellow car line. You can have many beautiful and original plans on file to select from.

We will be glad to show you any of our work or refer you to any of our customers all over Southern California.

Don't hesitate to see us whether your job is large or small, we'll treat you just the same.

Our prices are hard to duplicate.

3 rooms, plastered, stained, etc.....$500
4 rooms, plastered, stained, etc.....$600
5 rooms, plastered, stained, etc.....$700
6 rooms, plastered, stained, etc.....$800
4 flats, or apartments.....$2500 up

We also have our own shops and are equipped to do all kinds of jobbing, alterations, repairs, etc., at the lowest prices.

Open evenings by appointment.

SUBURBAN BUILDING CO.,
514 E. Ninth st. Main 6099.

A2500.

BUILDERS, GET BUSY—

And get this fine east-front lot on Eighth ave. Will sell on second trust deed, $1250 will be the price; terms or cash.

MR. SKINNER, with PATRICK C. CAMPBELL,
300 Investment Bldg.
Main 4487. Adv. 300. 10601.

FOR SALE—CHOICE 60-FT. LOT.

CLOSE-IN WILSHIRE DISTRICT.

East front, high section, terraced above grade, paving, water and gas connected; 10a in; marvelous view. OWNER, address F, box 425, TIMES SPRING ST. BRANCH.

FOR SALE—

$1150—Ninth ave. nr. 17th st., 50x127.
$1350—Crenshaw nr. Pico, 50x140.
$2600—Fifth ave. nr. Pico, 50x140.
For the above bargains see
T. J. BOLTON,
West 3870. Lafayette Square Office,
Center of tract.

FOR SALE—$3300.

TO CLOSE ESTATE.

55x100 feet, Washington and Second avenue, apartment-house or business site. Agents list. Executors, 2222 WEST JEFFERSON ST. Phone W1578.

FOR SALE—SACRIFICE AT 50C ON THE $1, 6½ fine large high lots, between 91st and 92nd on Menlo avenue, 1 block south of Vernon street work, etc., all in and paid for; only $350 each; will sell one or all. Owner, 8939 MENLO AVE.

FOR SALE—FINE APARTMENT SITE, CLOSE IN. Has a six-room good house that could be moved on the back of the lot; 15 minutes from Hill-street station. Lot, 47½x118; $5000, ½ cash, balance mortgage, 7 per cent.

1145 W. MOHAWK ST. Wilshire 2403.

FOR SALE—EIGHT ACRES, FRONTING 650 FT. on Huntington drive, between N. Broadway and P. E. crossing, and adjoining the fine residence of D. R. Jerrow. Rare chance to get a large piece of well-located property cheap. R. F. ROTH, owner, 4100 Huntington drive.

FOR SALE—$1000.

To Settle Estate.

Lots 11, 12, 13, Block 11 (Beverly,) San Diego; choice sightly corner and 2 adjacent lots; $1000 cash. Agents list. Executors, 2222 W. JEFFERSON ST., Los Angeles.

FOR SALE—A WIDOW IN POOR HEALTH AND cannot continue payments would take half for what she has paid in on 2 valuable business lots, Cutting blvd., Richmond, near Standard Oil. Address WIDOW, 202 WEST 85TH ST., L. A., Cal.

FOR SALE—MUST GO THIS WEEK TO CLOSE estate. Beautiful apartment site, 100 feet west, 200 feet from Rampart blvd., 12 minutes from business; $850; will handle. Call mornings. Wilshire 2468.

FOR SALE—TERMINAL ISLAND, GOOD RESI-dence lot on Pomona walk, 25x80 to alley, best neighborhood. CASH ONLY. NO AGENTS. Write or see Miss M. PITCHER, owner, 727 38th st., Point Fermin, Cal.

FOR SALE—$1000 FOR FINE RESIDENCE LOT, 2 blocks southwest of Manual Arts High School, on Budlong, Van Buren or Raymond; all modern improvements, including asphalt paving and sewers. MAIN 368, 11688. Evenings, WEST 4793.

FOR SALE—REST CORNER ON WASHINGTON st. today for price. See Hoover. Must sell at low figure, $2x186, 40 per cent under adjoining property. Mortgage $6750; satisfactory terms. CARLIN G. SMITH, 508 Higgins Bldg. 07585.

FOR SALE—BY OWNER: CHEAPEST CLOSE-IN Westlake lot in Los Angeles; 50x186 to alley, Burlington near 5th, $3700; also lot on second avenue, Venice, next to Scientists Church, corner, $1500. PHONE 556268.

FOR SALE—S.E. COR. 9TH & UNION AVE. $22,000. I hold option on this choice corner. 120 feet on West Sixth st., by 140 in depth. Has a remarkably substantial two-story apartment-house improvement and close-in. CRICHTON SMITH, 201-2 Currier Bldg.

FOR SALE— LOTS IN HOLLYWOOD, RE-duced; 60x135, $1550 to $1650, cash or terms; one for builders, terms. O. PARK SMITH, 508 Higgins Bldg.

FOR SALE—LOT ON WEST 92ND ST., A BAR-gain, $350 cash, all improvements in. Phone Vernon 2406 after 6 p.m., or address 46284 SOUTH VERMONT AVE.

FOR SALE— $1400 BUYS UNRESTRICTED close-in corner lot, 50x150, suitable for flats or court. MacPHERSON, 515 Black Bldg. 10767—Main 9207.

FOR SALE—HOLLYWOOD, LOT 50x135, ON Morningside drive, paved; owner will sacrifice for $1000; cost $1500. E. J. LA PON, 906 Van Nuys Bldg. F2202. Main 2202.

FOR SALE—CHEAP CORNER, FIRST AND Coronado, 120x122; natural terraced; also Park View near First, 90x165; will give terms. TOM KING, 1007 Consolidated Realty.

FOR SALE—$1250 EQUITY FOR $250 CASH. 50-foot Wilshire lot, balance $750, straight mortgage, 7 per cent; must move. Address E, box 443, TIMES OFFICE.

FOR SALE—$550 CASH FOR REGULAR $700 perfectly level lot, every improvement, including sewer; within 5 minutes of 5c line; reasonably restricted. YOUNG. A1631. Main 8855.

FOR SALE—BY OWNER, A FINE APARTMENT-house site, southwest corner, 50 ft. by 150 ft., Boyleston, 150 ft., no restrictions; clear; price $4000 cash. FRANK LAVINE, 230 W. First st.

FOR SALE—LOT 90x150 TO AN ALLEY ON Ninth ave. 1 block west of Grand. Big snap. Owner, H. F. ERNST, Room 334 Byrne Bldg., corner Third and Broadway.

FOR SALE—STORES AND APARTMENTS, ON corner Main, $10,000; part cash, might consider trade. KOCHER & STEINKE, 207 Grant Bldg.

FOR SALE—AT A SACRIFICE, DOWN TO $40,000; northeast corner Los Angeles and 11th sts.; lot 55x140 to alley. See OWNER, 400 Brockman Bldg. Phone A1418.

FOR SALE—ON ACTIVE EAST SEVENTH, BUSI-ness lot. Assessor's valuation, $10,580. Easy; owner writes sell at $8000, or best offer. WHITE & CO., 916 Story Bldg.

FOR SALE—A GREAT BARGAIN, $9000, BUSI-ness lot, 40x140, with 2-story frame building, 753 E. 9th st., between Maple and Towne ave. See OWNER, 400 Brockman Bldg. Phone A1418.

FOR SALE—ON W. 24TH ST., BETWEEN HOO-ver and Vermont; fine 2-story, 10-room lot; asphalt paved street; $9000, worth $4000; owner, 1430 MAGNOLIA AVE.

FOR SALE—$7500, CORNER POOLROOM PROF-erty at car barns, & W. cor, 53RD AND SAN PEDRO STS.

FOR SALE—FINE BARBER SHOP AND CIGAR stand in the city of Upland. Write E. B. DICKERMAN, Upland, Cal.

FOR SALE— BUSINESS BLOCK, INCOME $750 per month; slight investment; can be doubled; opportunity seldom offered. 942 HOOVER.

FOR SALE—CHEAP, DOWNTOWN LOT, 50x120, with nominal improvements. West 14th st., between Hill and Grand ave. Price $11,500. HOME PHONE 72882.

FOR SALE—STORE BUILDING WITH HOME-like cottage on good business street, South; will sell small payment down, balance like rent. Call Monday or after, WEST 1764.

FOR SALE—30x132, 1905 S. LOS ANGELES ST., with nominal improvements. West 14th st., between Hill and Grand ave. Price $11,500. HOME PHONE 72882.

FOR SALE—STORE BUILDING WITH HOME-like cottage on good business street, South; will sell small payment down, balance like rent. Call Monday or after, WEST 1764.

FOR SALE—3-STORY BRICK BUILDING. DO NOT OVERLOOK THIS!

Lot 40x140, improved with 3-story brick building, located between 4th and 7th, 3 min-utes from Broadway car; 5c fare. Price $35,000. Investigation and terms invited. Call SIMPSON with ELMER A. LUDLEY CO., 615 Black Bldg., 4th and Hill. 10767—Main 9207.

FOR SALE—BUSINESS PROPERTY, TO PREVENT foreclosure of mortgage will sell 2-story brick, 40x100 feet, first floor space on S. P. line; 2 stores and material property, 50x250 feet. Both these properties are centrally located and close-in, for less than half their actual value if taken at once; don't miss this opportunity. Principals only. Address B, box 211, TIMES OFFICE.

FOR SALE—BUNGALOW COURT OR APART-ment site, 104 feet frontage on paved street and car line; no apartments near; 1½ story house on rear; price $9000, mortgage $3500; will sell cheap or trade equity on clear property. (Owners only.)

Room 1, 1st floor, Pacific Electric Bldg.

FOR SALE—

CHEAPEST PIECE OF PROPERTY ON GRAND AVENUE.

40x140.

SEE R. A. CHRISTIE
WITH REYAL & BRAINARD,
724 I. N. VAN NUYS BLDG.

60051. MAIN 1781, F2057.

FOR SALE—GEORGIA STREET NEAR PICO, ONLY $6500.

50x125, two street frontages, two houses on property; owner must sell.

MARTIN & MARTIN,
Main 4982. 813 O. T. Johnson Bldg. F1537.

FOR SALE—CORNER, CLOSE TO WHERE THE big dry goods stores are at Seventh, Olive and Grand ave.; good business corner; remember corners are scarce. Very attractive terms. Sole agent

Realty Liners.

FOR SALE—
Suburban Property.

FOR SALE—

BEAUTIFUL COUNTRY HOME.

RARE BARGAIN.

$32,000. WORTH $60,000. $28,000.

If you are looking for a snap in a beautiful country home, don't fail to investigate this. One of the prettiest homes in Southern California. Business compells me to be in the city and for that reason I must sacrifice this place. Home is modern in every detail and the improvements are ideal. If you are interested a ride of action will be time well spent. Don't trade at this price. Reasonable terms. Address A. box 117, TIMES OFFICE.

FOR SALE—

HALF ACRE, $700, WITH WALNUTS.
NEW RAMONA ACRES

Beautiful half acre, home place, with full bearing walnut trees. East front and a magnificent view of mountains. Two new bungalows now being built on near-by places. 27 minutes from Broadway. A chicken ranch or income home place. Here chickens and vegetables should mean independence. Fine soil, good water, graded and fenced streets, small payments, $15 a month, fine M.S. RICKERSON or MR. LOFTUS, with Home Investment Co., 4th floor, Metropolitan Bldg., 5th and Broadway. Home 10345 or Broadway 2402.

FOR SALE—

"ARCADIAN ACRES"

Rare crowding expectations.
Public appreciates our soil and water.
Right on Monrovia car line.
Only 25 minutes to L. A.
Absolutely ideal for city workers.
Beautiful, delightful, restful.
Grand soil and water.
Fruit and nut trees yielding.
The acre owner laughs at H. C. P.
WHITTINGTON, Metropolitan Loan Bldg., 4th and Broadway.

FOR SALE—

1-4 1-4 1-4 ACRES 1-4 1-4 1-4

Buy a city quarter acre West Adams Garden District—Rock-bottom prices, $800 to $1,200 per quarter acre. Your farmlet will make your payments. Gas, electricity, sidewalks, curbs, sewer work, schools. The best proposition for you today. $10 per month. Rich soil. Watch your values increase. Call, write, A. P. O'BRIEN, Agent, Carlos G. Smith,

PH795. 505 Higgins Bldg. West 7090.

FOR SALE—

SAN FERNANDO VALLEY.
Van Nuys District.

5 ACRES

PLANTED TO BEANS.

Irrigating water piped ready for use. 1 1-4 miles from electric car line and highroad. Rich loam soil. $4500 an acre. $500 cash, balance in 3 years. If you will take a quick turn, call on A. REYNOLDS, with Jesse Investment Co., 4th floor, Metropolitan Bldg., 5th and Broadway. Home 10345 or Broadway 2402.

FOR SALE—

2½ MOLINO ACRES.
IN THE SAN GABRIEL VALLEY.

Beautifully situated, finest soil, cheap water, 700 feet elevation, boulevard frontage, fast electric car service; gas, water and electricity piped to property. Close to Monrovia. Choice new lots, $1250 to $1500. See owners at once.

F. H. STURTEVANT & W. H. ELWELL,
332 Union Oil Bldg. Main 1721.

FOR SALE—

READ ALL THE AIR.
BUT SEE THIS 5-ACRE BARGAIN
IF YOU WANT THE BEST.

Five-acre piece of land. Ideal for all kinds of fruit, gardening and poultry. Located in San Fernando Valley, near Burbank. Good soil and water and fronting. Only 25 minutes from heart of city. Price $3000, with very easy terms. Call and see this property at once. Only a few left at this price. Reasonable terms. Address A. box 117, TIMES OFFICE.

FOR SALE—

HALF ACRE, $700, WITH WALNUTS.
NEW RAMONA ACRES

Beautiful half acre, home place, with full bearing walnut trees. East front and a magnificent view of mountains. Two new bungalows now being built on near-by places. 27 minutes from Broadway. A chicken ranch or income home place. Here chickens and vegetables should mean independence. Fine soil, good water, graded and fenced streets, small payments, $15 a month, fine M.S. RICKERSON or MR. LOFTUS, with Home Investment Co., 4th floor, Metropolitan Bldg., 5th and Broadway. Home 10345 or Broadway 2402.

FOR SALE—

"ARCADIAN ACRES"

Rare crowding expectations.
Public appreciates our soil and water.
Right on Monrovia car line.
Only 25 minutes from L. A.
Absolutely ideal for city workers.
Beautiful, delightful, restful.
Grand soil and water.
Fruit and nut trees yielding.
The acre owner laughs at H. C. P.
WHITTINGTON, Metropolitan Loan Bldg., 4th and Broadway.

FOR SALE—

1-4 1-4 1-4 ACRES 1-4 1-4 1-4

Buy a city quarter acre West Adams Garden District—Rock-bottom prices, $800 to $1,200 per quarter acre. Your farmlet will make your payments. Gas, electricity, sidewalks, curbs, sewer work, schools. The best proposition for you today. $10 per month. Rich soil. Watch your values increase. Call, write, A. P. O'BRIEN, Agent, Carlos G. Smith,

PH795. 505 Higgins Bldg. West 7090.

FOR SALE—

SAN FERNANDO VALLEY.
Van Nuys District.

5 ACRES

PLANTED TO BEANS.

Irrigating water piped ready for use. 1 1-4 miles from electric car line and highroad. Rich loam soil. $4500 an acre. $500 cash, balance in 3 years. If you will take a quick turn, call on A. REYNOLDS, with Jesse Investment Co., 4th floor, Metropolitan Bldg., 5th and Broadway. Home 10345 or Broadway 2402.

FOR SALE—

2½ MOLINO ACRES.
IN THE SAN GABRIEL VALLEY.

Beautifully situated, finest soil, cheap water, 700 feet elevation, boulevard frontage, fast electric car service; gas, water and electricity piped to property. Close to Monrovia. Choice new lots, $1250 to $1500. See owners at once.

F. H. STURTEVANT & W. H. ELWELL,
332 Union Oil Bldg. Main 1721.

FOR SALE—

READ ALL THE AIR.
BUT SEE THIS 5-ACRE BARGAIN
IF YOU WANT THE BEST.

Five-acre piece of land. Ideal for all kinds of fruit, gardening and poultry. Located in San Fernando Valley, near Burbank. Good soil and water and fronting. Only 25 minutes from heart of city. Price $3000, with very easy terms. Call and see this property at once. Only a few left at this price. Reasonable terms. Address A. box 117, TIMES OFFICE.

FOR SALE—

HILLFLOWER ACRES.

Rich soil, steam and abundant water, good town and community; no pioneering hous-ing, no pioneering, unhealthiness; right in the city; easy terms. Everything is right. This is the chance to get out on the land and produce your own living and make money. WOODBURY, owner, 1217 Broadway Bldg., corner Fifth and Spring sts.

FOR SALE—5 ACRES, THREE BLOCKS TO Burbank high school; 7 miles from Hollywood; 7-room house, modern, pumping plant, barn, corrals; 2½ acres fine and walnuts, story variety of fruits; 2½ acres in alfalfa; soil, water, terms and cottage, in fastest growing suburb on Boule-vard cars. Phone 28008 or address R. box 560, TIMES STRING ST. BRANCH.

FOR SALE—SACRIFICE AT GARDENA.

Two acres, finely improved; modern six-room bungalow, fruit, flowers, etc. Will sell for $4,000 cash or will trade for vacant lot; price $3500 small amount down. W. A. La CLAIRE, 726 E. W. Helman Bldg.

FOR SALE—

SACRIFICE.

24 acres in walnuts and alfalfa, 14 miles from L. A. Fine soil, all under cultivation, plenty of water. Value $50,000, but owner must sell this week; trade as other; can sell part. Act quick or you will call on T. JOHNSON BLDG., 4th Main 1169.

FOR SALE—2-ACRE BURBANK HOME, $3500; terms. Modern 5-room bungalow, hardwood floors, built-in features, bath, sleeping porch, kitchen porch, front porch; choice location; near boule-vard cars; close to school; a home that will not be duplicated. IRVINE W. BIGGAR, 201 Union Oil Bldg. Main 1607; F6295.

FOR SALE—WILL SACRIFICE FOR $850, CHOICE half acre, 5 miles from Los Angeles, all under well, tank and mill; bearing fruit trees, abundance of berries, good 4-room house; 10 minutes' walk to attractive suburban home. 10 minutes from car; fare, 5c; terms. See owner, 1 block from car. P. C. WHITTINGTON, Metropolitan Loan Bldg., 4th and Broadway.

FOR SALE—THE BIGGEST SNAP IN SAN FERnando Valley. 20 acres on Sherman Way; splendid water. 7 acres in beans, 13 acres ready for planting; cash, some terms if desired; might consider some exchange if well located and clear. MR. BLISS, 313 O. T. Johnson Bldg.

FOR SALE—ON CLARK ST., SHERMAN, HIGH school site, value $1800. Will take $750, cash or terms; this is an extra bargain and we want to make quick sale, so act now if you want something good enough. L. L. MILLER & CO., 6278 Hollywood blvd. 57288. Holly 3068.

FOR SALE—ABOUT THREE ACRES FIFTY feet; 5-room house, electric light, gas, bath, windmill and tank. Chicken houses, brooder house, about 700 chickens, on boulevard 5 miles from Los Angeles. Will trade for automobile or will sell for cash only $2100. Also one-half acre within two blocks of the business center of Eagle Rock, near Occidental College, improved with 6-room modern house and all kinds of bearing fruit and vines. A portion of room and other fowers. Good soil; also automatic sprinkler for lawn. Will trade or sell all or any part. Address P. box 468, TIMES SPRING ST. BRANCH.

FOR SALE—NEW 6-ROOM HOUSE AND GArage, cost $6300; will sell for $5000 equity, will take lot for $100. 1411 W. SECOND. Home 2174.

FOR EXCHANGE—$6250. MORTGAGE $1500. Modern, Glendale bungalow. What have you? Owner, Broadway 4538. 600 LANKERSHIM BLDG.

FOR SALE—OR EXCHANGE—EQUITY OF $650 in home of Lawndale, cheap; owner leaving city. 43811.

FOR SALE—ACREAGE IMPROVED AND IMPROved. House for rent. V. B. CLAFIN, Michigan ave., La Crescenta.

FOR SALE—SCENIC SUBBANK FOOTHILL acres, in orchard, fronting foothill boulevard; fine water, electricity, gas, phone. TR. IRVING W. BIGGAR, 201 Union Oil Bldg. Main 1607, F6295.

FOR SALE—NICE LITTLE GROWN 4½ ACRES, improved, with lemons, oranges and other fruits; 4-room California house, lots of water. 5979 Alhambra ave. SHAFER, 849 S. Broadway. 60167.

FOR SALE—ONE OF WHITTIER'S MOST BEAUtiful residence locations; splendid view, four large lots, fine lawn, garage for home; garage for boarding; terms. ARNOLD, County Assessor's office.

FOR SALE—5 ACRES, ALL FENCED 5-ROOM MODern house, lawn, flowers, cement walk; garage; cows; chicken pens; fruit trees; all for $3,000; half cash. Owner, 1344 Maywood, Cal. J. W. EVERHART, R.F.D. No. 2, box 228.

FOR SALE—PURCHASE ON YOUR OWN TERMS, half acre, fine fruit, five-room modern house, $2350. RHODES, 422 Washington Bldg.

FOR SALE—1 ACRE, RAMONA ACRES, FENCED on three sides; good, a real bargain. L. SCHILLING, 1000 Stanford ave.

FOR SALE—$600. ACRE, CLEAR, IN INGLEwood; small payment down, balance easy terms. PHONE MAIN 8002.

FOR SALE—1-4 ACRE, LEVEL, RICH SOIL, CITY water, city car fare. Your own terms. SOBERA 282 Pay Bldg.

FOR SALE—CHEAP, 2½ TO 5 ACRES, LAWNhemlins; no wash; might take auto for part. 60260. Isbey 4534. 240 LANKERSHIM BLDG.

FOR SALE—ONE-HALF ACRE, CITY LOT IN heart of Glendale, suitable for garden and chickens; cheap. HOLLY 2092.

FOR SALE—TWO HALF-ACRE LOTS RIGHT IN town of Lawndale, cheap; owner leaving. 43811.

FOR SALE—
Suburban Property.

FOR SALE—A LITTLE VALLEY IN THE MOUNtains, an ideal location for picture company, gentleman's country home, sanitarium or resort; beautiful view; 75 acres; 8 miles from Los Angeles; low price. Address F. box 257, TIMES OFFICE.

FOR SALE—2 ACRES, 4-ROOM PLASTERED house, 50 bearing trees, heavy crop of potatoes, corn, beans, berries and other garden, flowers and lawn, small barn, soil; bath and chicken corrals. Price $3000. Address F. box 537, TIMES SPRING ST. BRANCH.

FOR SALE—LA CRESCENTA, $1750; ½ ACRE, modern bungalow, garden, fruit trees; mountain water, 1500 feet elevation; unsurpassed scenery; on 90-foot boulevard and P. E. No trades. Address E. box 531, TIMES SPRING ST. BRANCH.

FOR SALE—ATTRACTIVE ACRE HOME, R.W., fruit, vegetables, 5-room plastered house, bath, electricity, garage, chicken yards, $3,000, half cash. OKO, room 1-36736 Co., 418 Hibernian Bldg. 15751.

FOR SALE—BOGART'S SUBBANK BOULEVARD tract, 5 acres, some $700 up, easy terms. Garden soil; gas, water, electricity & mile High School. IRVINE W. BIGGAR, 201 Union Oil Bldg. Main 1607, F6295.

FOR SALE—SAIRSTOWN BARGAIN—I HAVE A new 4-room and porch modern bungalow at 1163 Locust ave., that I must sell; easy to pay for; will be sold at a bargain; see it and address me this week at Hotel Clark. FRED B. FOX.

FOR SALE—10 ACRES, HIGH GROUND, CLOSE to Burbank; $4500. FEATHER, 420 Consolidated Realty Bldg.

FOR SALE—LARGE SUBURBAN 1-4 ACRE LOT on car line, 20 minutes from the city, only $500 cash, $400 on time. 703 SAN JULIAN ST. 44217.

Alhambra.

FOR SALE—IN ALHAMBRA, BEAUTIFUL HOME, 8-room, 2-story, partly furnished, all modern conveniences, fine lawn, shade trees; for a bargain; only $5400. See OWNER, 2016 Brooklyn Bldg., Los Angeles. Phone 10416. Key with Mr. Baber, 1221 Commonwealth ave.

FOR SALE — 4-ACRE ORANGE GROVE, $85 N. Wilbur ave., Alhambra. Unexcelled; low price, little cash. Must sell. C. MORELAND, Ca-rona, Cal.

La Canada.

FOR SALE—BY OWNER—

2 acres in La Canada, high-class suburban foothill homesite; street work in; address E. T. Richardson, 1402 Los Angeles. Phone 10416. Key building here, $2,500 includes water stock. No agents nor brokers. 806 I. W. HELLMAN BLDG.

Eagle Rock.

FOR SALE—THIS IS WHERE A FEW HUNDRED dollars counts. A 5-room modern bungalow and 4 nice lots, all in the city of Eagle Rock; lawn, trees, everything for convenience and use, and water, etc. A small bank loan that can run on mortgage will accept all for only $2100. Also one-half acre within two blocks of the business center of Eagle Rock, near Occidental College, improved with 6-room modern house and all kinds of bearing fruit and vines. A portion of room and other fowers. Good soil; also automatic sprinkler for lawn. Will trade or sell all or any part. Address P. box 468, TIMES SPRING ST. BRANCH.

FOR SALE—NEW 6-ROOM HOUSE AND GArage, cost $6300; will sell for $5000 equity, will take lot for $100. 1411 W. SECOND. Home 2174.

FOR EXCHANGE—$6250. MORTGAGE $1500. Modern, Glendale bungalow. What have you? Owner, Broadway 4538. 600 LANKERSHIM BLDG.

FOR SALE—OR EXCHANGE—EQUITY OF $650 in home of Lawndale, cheap; owner leaving city. 43811.

FOR SALE—ACREAGE IMPROVED AND IMPROved. House for rent. V. B. CLAFIN, Michigan ave., La Crescenta.

FOR SALE—SCENIC SUBBANK FOOTHILL acres, in orchard, fronting foothill boulevard; fine water, electricity, gas, phone. TR. IRVING W. BIGGAR, 201 Union Oil Bldg. Main 1607, F6295.

FOR SALE—NICE LITTLE GROWN 4½ ACRES, improved, with lemons, oranges and other fruits; 4-room California house, lots of water. 5979 Alhambra ave. SHAFER, 849 S. Broadway. 60167.

FOR SALE—ONE OF WHITTIER'S MOST BEAUtiful residence locations; splendid view, four large lots, fine lawn, garage for home; garage for boarding; terms. ARNOLD, County Assessor's office.

FOR SALE—5 ACRES, ALL FENCED 5-ROOM MODern house, lawn, flowers, cement walk; garage; cows; chicken pens; fruit trees; all for $3,000; half cash. Owner, 1344 Maywood, Cal. J. W. EVERHART, R.F.D. No. 2, box 228.

FOR SALE—PURCHASE ON YOUR OWN TERMS, half acre, fine fruit, five-room modern house, $2350. RHODES, 422 Washington Bldg.

FOR SALE—1 ACRE, RAMONA ACRES, FENCED on three sides; good, a real bargain. L. SCHILLING, 1000 Stanford ave.

FOR SALE—$600. ACRE, CLEAR, IN INGLEwood; small payment down, balance easy terms. PHONE MAIN 8002.

FOR SALE—1-4 ACRE, LEVEL, RICH SOIL, CITY water, city car fare. Your own terms. SOBERA 282 Pay Bldg.

FOR SALE—CHEAP, 2½ TO 5 ACRES, LAWnhemlins; no wash; might take auto for part. 60260. Isbey 4534. 240 LANKERSHIM BLDG.

FOR SALE—ONE-HALF ACRE, CITY LOT IN heart of Glendale, suitable for garden and chickens; cheap. HOLLY 2092.

FOR SALE—TWO HALF-ACRE LOTS RIGHT IN town of Lawndale, cheap; owner leaving. 43811.

FOR SALE—
Suburban Property.

Monrovia.

FOR SALE—OR EXCHANGE—MONROVIA; VERY fine orange grove, modern 8-room house; best water conditions. Income 4200; value $12,000; mortgage $6000; would consider industrial of less value, prefer vicinity of Hewitt st. J. P. VAWTER, 622 Grant Bldg.

FOR SALE—5 ACRE, 7-ROOM HOUSE, GARAGE, chicken corrals, 50 orange trees and deciduous fruit near foothills. Price $4700. E. J. DAVIS, owner, 260 N. Alta Vista, Monrovia, Cal.

HOLLYWOOD—

FOR SALE—

New 12-room modern home in foothills and in the finest residence district of Hollywood, up-to-the-minute in every detail; a large room on first floor, hand finished in mahogany, including a massive living-room, 22 feet long, large paneled dining-room, breakfast-room, den, etc., second floor is finished in ivory and imitation mahogany and has 4 large bedrooms connected by fine tile baths, with showers and large double closets and dressing-rooms, all rooms are of unusual size, the house has a 50-foot artistic cement front porch, lawn is complete with trees, shrubs and flowers, garage with servant's quarters; this home must be seen to be appreciated, for sale by owner, 1539 CAMINO PALMERO, Hollywood 2161.

FOR SALE—BY OWNER.

New 7-room cement plaster house just completed, bungalow st.

1564 POINSETTIA PLACE.

First floor, entry hall, living-room, dining-room, library, breakfast-room, kitchen and screen porch.

Second floor, 4 beautiful bedrooms, 2 dressing-rooms, 2 bathrooms with separate shower; large closets, linen room.

Basement and garage.

ALL MAIN ROOMS FINISHED IN MAHOGANY, VERY BEAUTIFULLY DECORATED, TOBACCO MAHOGANY DOORS, BRASS MAHOGANY FIXTURES. AN EXCEPTIONALLY ATTRACTIVE HOUSE.

Price, $12,000. Terms. Phone HOLLY 3079.

FOR SALE—"A BARGAIN HOME."

Beautiful new 7-room French gray colonial bungalow; high-class, private residence lot, north of Hollywood blvd., 80x135. Absolutely the best buy in Hollywood. For information or appointment call or see owner, 5751 HOLLYWOOD BLVD. 25045. Holly 3068.

FOR SALE—HOLLYWOOD RESIDENCE.

This residence is finished downstairs in mahogany and oak; upstairs in white enamel; third story has beautiful ballroom. Property has never been occupied. Owner claims he spent very near $25,000 on the house alone. There is $20,000 mortgage on lots; owner held by bank. Owner forced to sell. Will sacrifice PROPERTY No. 1025 Manhattan ave., Hermosa Beach; good location. See make offer. 935 S. MARIPOSA, A2952.

FOR SALE—OR EXCHANGE—INCOME FLATS, Venice, $6500; mortgage $2800, OWNER, 11646 W. 57th.

FOR SALE—WORTH $800, CHOICE LOT, ONLY $500, half cash, balance terms. Owner, 1914 KENSINGTON ROAD. 53709.

Balboa.

FOR SALE — IF YOU WANT TO BET, SELL, trade or rent lots, houses, apartments or tent houses for families or house parties, write or call for information on Balboa, see EVERETT CHACE, 628 S. Spring st. Phone 972761.

Long Beach.

FOR EXCHANGE—FINE, MODERN, SIX-ROOM house, in best residence section of Long Beach, near Park. $9000, clear. For Los Angeles residence. Owner, T. O. ANDERSON, 405 Story Bldg. A1936.

TO LET—FURNISHED, BEAUTIFUL HOUSE IN the foothills, owner pays gardener and the water. For particulars ring up in the morning. 57284.

FOR SALE OR EXCHANGE—NEW 2-STORY, 8-room twin chalet and garage, at 1132 Gordon ave. Cole grove car. Agents copy. BROADWAY 2907.

TO LET—1408 NORTH MARIPOSA AVE., 7 rooms, 2-story house, lawn, garage, $22.50. Inquire 1402 N. MARIPOSA.

FOR SALE — 5-ROOM MOUNTAIN COTTAGE, Hollywood, furnished. Worth $2000 and $2300 takes it. 411 CHAMBER COMMERCE.

FOR SALE—$1350. BEST BUY IN HOLLYWOOD; 55x134, Gardner street, west front, facing De Longpre. Call. 57719S.

FOR SALE—FOOTHILL, THREE AND FOUR-room bungalows, gas, elec. Trees, garage, garden, 2247 CANYON DRIVE. 57990S.

TO LET—ATTRACTIVE BUNGALOW, 3 SUNNY rooms and bath; 2 beds, good neighborhood, red car. 579188. 6095 SELMA AVE.

FOR SALE—BARGAIN; 8-ROOM TWO-STORY modern, Glendale bungalow; $3500; balance cash. Call Owner, BROADWAY 506. Room 329.

FOR SALE—FINE LOT, WEST HOLLYWOOD. $1250, surrounded by nice homes. 577090. 7508 SUNSET BLVD.

HOLLYWOOD—

FOR SALE—ELEGANT UNRESTRICTED CORNER LOT, NORTH OF HOLLYWOOD BLVD.

75x150, 60 feet wide in rear. Located on one of the highest class private residence streets in Hollywood.

SUITABLE FOR FLATS OR DUPLEX HOUSES.

No flats on the street. All built up with high class 2-story private residences. Only highest class need answer. For information or appointment, call or see owner, 1019 N. WILTON PLACE. 59045; Hollywood 3066.

FOR SALE—ONE OF THE BEST BUILT AND most complete 7-room homes in Hollywood, finished in solid mahogany, basement, furnace, etc. Home cannot be duplicated for $6500; lot worth $2250; now contains $2000 beautiful furniture. For immediate sale offered at $7500 furnished or $6250 unfurnished. First to see this wanting desirable real home at a bargain will buy. Phone MR. KENNEDY, 577756.

FOR SALE — FOUR FLATS OF 4 ROOMS EACH on the corner of Hermosa and Carlton sts. This is a new flat building built of Kalsomine. Will take new rental for $120 per month, unfurnished. If you want a good, safe investment, see this; terms, $1,000 cash, balance easy. Call 1708 N. Cahuenga blvd. Key in front door. If not at home call Holly 3068. Price $4,500.

FOR SALE—$7,000 CASH, BALANCE TERMS. 6-room bungalow, with sleeping porch, dining-room, library, breakfast-room, kitchen and screen porch. Second floor, 4 beautiful bedrooms, 2 dressing-rooms, 2 bathrooms with separate shower; large closets, linen room. Basement and garage. ALL MAIN ROOMS FINISHED IN MAHOGANY, VERY BEAUTIFULLY DECORATED, TOBACCO MAHOGANY DOORS, BRASS MAHOGANY FIXTURES. AN EXCEPTIONALLY ATTRACTIVE HOUSE. Price, $12,000. Terms. Phone HOLLY 3079.

FOR SALE—AUCTION, HOLLYWOOD, 27 CHOICE lots, Saturday, 2 o'clock. Take Lankershim or Van Nuys car through Cahuenga Pass to Universal Station. Or Automobile Cahuenga pass. Just over the hill to Oakcrest Drive. EDGAR G. WARDELL CO., Auctioneers of Real Estate. Main 8402. Central Bldg., 216 W. 5th st.

FOR SALE—THE OWNER HAS PLACED IN OUR hands for immediate sale a splendid 2-story house and furniture, all modern conveniences, beautifully decorated and all ready to move into, price $9000, cash or terms. J. C. WHITMORE, 5510 Hollywood blvd. 59019. Hollywood 3068.

FOR SALE — "A POSITIVE SACRIFICE LOT," high-class, private residence lot, north of Hollywood blvd., 80x135. Absolutely the best buy in Hollywood. For information or appointment call or see owner, 5751 HOLLYWOOD BLVD. 25045. Holly 3068.

FOR SALE—FIVE CHOICE LOTS ON GOWER south of Hollywood. Suitable for bungalow court or flats. The property will be sold to the highest bidder taken it, regardless of price. See the auction. Address F. box 120, TIMES OFFICE.

TO LET—HAVE EXCLUSIVE RENTING OF 5 new 6-room Hollywood bungalows. Just finished; ready for occupancy. Rental $30 and $35 per month.

J. E. ACKERSON & CO.,
5510 Hollywood Blvd. Holly 540.

TO LET—WE HAVE SOME VERY DESIRABLE houses for rent in Hollywood at prices to suit all, furnished and unfurnished. Come to office and will take you in car. KENNEDY & CO., 7008 Sunset blvd. 577302.

FOR SALE — 5-ROOM BUNGALOW, WELL LOcated on good street, 1 block from car line, sun parlor, hardwood floors throughout, fine basement, full cement, 2 lots, 50x150, fruit, flowers and shrubbery, $4,000, $1,000 cash, balance terms. Owner, 1019 N. Wilton place. 59045; Hollywood 3066.

FOR SALE—NICE 5-ROOM BUNGALOW, NICELY built, stucco and shingle, 50x150. Nice enamel; third story has beautiful ballroom. Property has never been occupied. Owner claims he spent very near $25,000 on the house alone. There is $20,000 mortgage on lots; owner held by bank. Owner forced to sell. Will sacrifice for $5,000 cash and deliver property free and clear. Owner forced to sell.

R. A. ROWAN & CO.,
200 Title Insurance Bldg. Main 7090. 10444.

FOR EXCHANGE — OR SALE — BEAUTIFUL bungalow.

IN EAST HOLLYWOOD.

Twelve acres in charming Hollywood section, lovely view of valley and ocean, on fine street city conveniences, rich soil, 21 VIRGINIA AVE., is able to improve extensively. Nine-room modern house, short walk to Hollywood car. $26,500. Mortgage $6500. Will trade for Pasadena car, ranch and assume. Beach investigation. See owners, WHEELER & RAWLINGS, 6766 Hollywood blvd. 579815.

HOLLYWOOD RENTALS—

We specialize in rentals, furnished and unfurnished. R. G. GRAHAM, 6434 Hollywood blvd. Holly 3565.

FOR SALE—TO BUY, SELL, EXCHANGE OR rent Hollywood property, see TAFT REALTY CO., Hollywood specialists, 5751 Hollywood blvd. 25045. Holly 3068.

FOR SALE—SPLENDID HOLLYWOOD FOOTHILL lot, high and sightly; easy grade, good size; worth $2500; will sacrifice for $2000. CHAS. R. PRICE, 1010 Van Nuys Bldg.

TO LET—UNFURNISHED, NEW AND MODERN 5-room bungalow, sleeping porch, tiled bath-room, cold fruity finish, Pittsburgh water heater, Garage. Apply 5561 HAROLD WAY.

TO LET — FOR HOLLYWOOD RENTALS AND real estate, see

MRS. EFFLIN,
6419 Hollywood blvd. 579647.
I have my own car.

FOR SALE—HOLLYWOOD'S FINEST BUNGALOW court, see me for Hollywood income. J. M. CLOE, 1009 Washington Bldg. Main 4562.

MONEY TO LOAN ON HOLLYWOOD REAL Estate, 6 per cent.

C. E. TOBERMAN CO.,
6780 Hollywood blvd. Holly 508. 10171.

TO LET — FOR HOLLYWOOD RENTALS AND real estate, see MRS. ADEE, 5th F. D. Tobermah Co., 6780 Hollywood Blvd. Phone 10171, Hollywood 508.

FOR SALE—LOT 50x140. JUST NORTH OF boulevard, modern bungalow, in rear; fine apartment or bungalow court site. Call 579825.

TO LET—FOR HOLLYWOOD RENTALS, REAL estate, see WHEELER & RAWLINGS, 6766 Hollywood blvd. 579816.

FOR SALE—BEAUTIFUL NEW 5-ROOM BUNGAlow, Hollywood foothills, $4900. OWNER, 1004 Curson ave.

TO LET—1325 SIERRA BONITA AVE., 8-ROOM furnished bungalow, well located, $40. 59826.

PASADENA—

FOR SALE—EQUITY IN SIX-ROOM HOUSE AT Catalina avenue, Pasadena. $1,000. F. C. WHITMORE, Colorado 5328. Agents please list.

FOR SALE—
Beach Property.

FOR SALE OR EXCHANGE—BEACH PROPERTY. One lot, 50x150, Figueroa Boulevard Tract, Windward City. One lot, 48x146, cliffs to-the-sea, Bonsall Beach. One lot 40x158, 5-room cottage, sea view, two blocks from beach and car line; Redondo Beach. Will trade for auto, free of any incumbrance, want country of 5- to 10-acre orchard, Southern California. Not agents. Address ROBT. W. FOLKERS, 216 N. Catalina ave., Redondo Beach, Cal.

FOR SALE OR EXCHANGE, 5-ROOM BUNGAlow and lemon ranch, and 10-room house, also garage; at Naples, 2 miles from Long Beach; would accept Long Beach or L. A. property; price $6500. Special chicken for CASH. Address F. box 223, TIMES OFFICE.

FOR SALE—Furnished beautiful modern 60-rm. apt. short walk to 7th and Bdwy., rental $6 room, 4 story brick, no stores in premises. Will trade for $20,000 property in best building loca, location for permanent guests. Address R. box 355, TIMES SPRING ST. BRANCH.

FOR SALE—OR EXCHANGE, 6-ROOM BALBOA cottage, 2 lots, corner, all furniture, $2000 equity; exchange for vacant city or country. Owner is in Los Angeles. Inquire 1441 for equity. TELANDER, 222 Story Bldg.

FOR SALE—HOUSE AND LOT IN REDONDO Beach, close in, on hilltop, magnificent view from and flowers, near car line and high school. Will sacrifice for cash; make offer. Address R. H., box 394, TIMES OFFICE.

FOR SALE—
Beach Property.

Hermosa.

FOR SALE—OR EXCHANGE—

For good farming or fruit land with water, not to exceed $200 per acre, HERMOSA BEACH IMPROVED with two cottages, seven and five rooms, new, choice and every modern convenience. OWNER, P.O. BOX 1933, Los Angeles.

FOR SALE—BY OWNER AT SACRIFICE, FINE residence lot on Manhattan ave., Hermosa Beach. Great ocean view; street paved front and rear. Going East June 1. Will make genuine sacrifice. Address C. box Box, TIMES SPRING ST. BRANCH.

FOR SALE — ONLY $375 Cash DOWN $1200 and $10 per month and 6 per cent interest. Buys Acreage street rents for $100 per month. See F. J. LEAVER & CO., 821 Investment Bldg. Main 8088, F7288. Office open Sunday.

FOR SALE—NOW IS THE TIME TO PURCHASE that beach lot, Hermosa is the place. See us for terms. Bonded abstr. HANKLAN REALTY CO., 900 Haas Bldg.

TO LET — TO LADIES, PLEASANT, CLEAN, quiet apartment, private house, very reasonable, for the season. Call forenoon, 2020 PALM DRIVE, Hermosa Beach.

FOR SALE—HANDSOME MODERN HOME OF 9 rooms, on choicest corner lot; bargain. HARRY STACY, 491 Pay Bldg. 62115.

FOR SALE—TWO CHOICE SOIL LOTS, ONLY $200 if sold at once; half block from boulevard, Hermosa Beach. Address BOX 525, Santa Monica, California.

Laguna.

FOR SALE—HAVE A BEAUTIFUL LOT AT LAguna Beach, with water; magnificent view of ocean. Price $150, $10 down, $10 per month. PEYERIMHOFF, 725 Union Oil Bldg. 60266, Main 3052.

FOR SALE — FURNISHED COTTAGE AT ARCH Beach, Laguna. OWNER, 917 Lundin ave. Wilshire 1077.

Santa Monica.

FOR SALE—OR EXCHANGE—ONE OF THE BEST located bungalows in Santa Monica on Ocean boulevard, close to schools, churches, library, two blocks from 10 minute car to L. A., 9 rooms and bath, with servant's quarters over garage; house is modern in every particular. Will sell or exchange for clear, inland, at $9000 and carry one gage back for $4500. Want lot in Wilshire or Hollywood district. Owner, W. J. STADELMAN, 805 Wilshire Blvd., Santa Monica. Main 7.

FOR SALE—PRACTICALLY NEW 7-ROOM RESidence, with furnace, at 1125 FIFTH ST., Santa Monica, worth $9000. Owner, I. SCHNURER, Altadena. Will sell cheap for cash or terms. Will consider light auto as part payment.

FOR SALE—ACRE IN SANTA MONICA CITY LIMits, 5-room house, barn, electricity, gas, barn, chicken corrals, 200 chickens; must sacrifice. Price $2500. Make offer. Address E. box 94, R.F.D. No. 1, Santa Monica.

Venice and Ocean Park.

FOR SALE—EASTERN BUILT.

Beautiful location, overlooking entire bay.

8-room house, strictly modern, lot 65x150. High above street in fine residence district.

PRICE $6000, clear, reduced from $7500. See OWNER, 1 DAVIS, A1928. 645 Trolley Bldg. 1928.

Home 597452. 3522 Hollywood blvd.

FOR SALE—NICE 5-ROOM BUNGALOW, NICELY built, stucco and shingle, 50x150. Nice enamel; third story has beautiful ballroom. Property has never been occupied. Owner claims he spent very near $25,000 on the house alone. There is $20,000 mortgage on lots; owner held by bank. Owner forced to sell. Will sacrifice for $5,000 cash and deliver property free and clear. Owner forced to sell.

R. A. ROWAN & CO.,
200 Title Insurance Bldg. Main 7090. 10444.

FOR EXCHANGE — OR SALE — BEAUTIFUL bungalow.

IN EAST HOLLYWOOD.

Twelve acres in charming Hollywood section, lovely view of valley and ocean, on fine street city conveniences, rich soil, 21 VIRGINIA AVE., is able to improve extensively. Nine-room modern house, short walk to Hollywood car. $26,500. Mortgage $6500. Will trade for Pasadena car, ranch and assume. Beach investigation. See owners, WHEELER & RAWLINGS, 6766 Hollywood blvd. 579815.

TO LET—7109 HAWTHORNE AVE., ELEGANT 10-room house, 3 rooms unfurnished. See owners, WHEELER & RAWLINGS, 6766 Hollywood blvd. 579815.

HOLLYWOOD RENTALS—

We specialize in rentals, furnished and unfurnished. R. G. GRAHAM, 6434 Hollywood blvd. Holly 3565.

FOR SALE—TO BUY, SELL, EXCHANGE OR rent Hollywood property, see TAFT REALTY CO., Hollywood specialists, 5751 Hollywood blvd. 25045. Holly 3068.

FOR SALE—SPLENDID HOLLYWOOD FOOTHILL lot, high and sightly; easy grade, good size; worth $2500; will sacrifice for $2000. CHAS. R. PRICE, 1010 Van Nuys Bldg.

TO LET—UNFURNISHED, NEW AND MODERN 5-room bungalow, sleeping porch, tiled bath-room, cold fruity finish, Pittsburgh water heater, Garage. Apply 5561 HAROLD WAY.

TO LET — FOR HOLLYWOOD RENTALS AND real estate, see

MRS. EFFLIN,
6419 Hollywood blvd. 579647.
I have my own car.

FOR SALE—HOLLYWOOD'S FINEST BUNGALOW court, see me for Hollywood income. J. M. CLOE, 1009 Washington Bldg. Main 4562.

MONEY TO LOAN ON HOLLYWOOD REAL Estate, 6 per cent.

C. E. TOBERMAN CO.,
6780 Hollywood blvd. Holly 508. 10171.

TO LET — FOR HOLLYWOOD RENTALS AND real estate, see MRS. ADEE, 5th F. D. Tobermah Co., 6780 Hollywood Blvd. Phone 10171, Hollywood 508.

FOR SALE—LOT 50x140. JUST NORTH OF boulevard, modern bungalow, in rear; fine apartment or bungalow court site. Call 579825.

TO LET—FOR HOLLYWOOD RENTALS, REAL estate, see WHEELER & RAWLINGS, 6766 Hollywood blvd. 579816.

FOR SALE—BEAUTIFUL NEW 5-ROOM BUNGAlow, Hollywood foothills, $4900. OWNER, 1004 Curson ave.

TO LET—1325 SIERRA BONITA AVE., 8-ROOM furnished bungalow, well located, $40. 59826.

PASADENA—

FOR SALE—EQUITY IN SIX-ROOM HOUSE AT Catalina avenue, Pasadena. $1,000. F. C. WHITMORE, Colorado 5328. Agents please list.

FOR SALE—
Beach Property.

FOR SALE OR EXCHANGE—BEACH PROPERTY. One lot, 50x150, Figueroa Boulevard Tract, Windward City. One lot, 48x146, cliffs-to-the-sea, Bonsall Beach. One lot 40x158,

alty Liners.

FOR SALE—
Country Property.

...ing "SNAP" OF THE SEASON.

...leading corner, right on boule-
...ard; 4 minutes' car; 4 and half mile
...ity. Four-room house, large
...ge, electric pumping plant,
...ll; practically sold with
...ould be included; $500 team
...ed, gas, harness, plow
...ge; terms, cash or less, 50
...ation; this is the best bargain
...ered; $500 less than the
...ld to build at $1600; $100 less
...ash; this low-price plate is a snap;
...ll; Hollywood blvd., cor. Sierra
...Fourth and Lankershim blvd., in 900
...Hollywood blvd. Office Sierra Bldg.

FOR SALE—
IMPROVE THIS OPPORTUNITY.

To secure 100 or 200 acres of the very
...rich level land, well located, in the
...There never was finer bring-
...and the prices during this fly of
...only 20 per cent cash, balance
...is held at $50 and up. I own and
...many other choice acres personally;
...electricity who will gladly call
...can more than pay for it out of one

W. H. NEISWENDER,
735 H. W. Hellman Bldg.

FOR SALE—50 TRADE
AT PROFIT.
INCOME
...Suburban home only 15 blocks from
...ness center. Large trees, walnuts and
...Valencia oranges. Fine condition, lawn
...etc. Only $14,000. Full room garage,
...etc. City water, gas. On car line.
...price $9750. Only $2500 cash, balance
...terms. Will trade for income
...business. This is a snap (now) for a
...A. MORGAN CO., 423 Story Bldg.

FOR SALE—ALFALFA LAND.
ALFALFA NOW $30 PER TON
...$100 per acre, 107 acres of the choicest
...land in Ventura county. Beautifully
...corner of two roads, near good school
...road. Water 25 ft. Big walls bring down
...abundance of water. Absolutely free from
...a splendid piece of sediment soil. Has
...fine dairy or hog ranch. Terms half cash
...easy. Buildings.

F. C. ENSIGN CO.,
A5615. 312 H. W. Hellman Bldg. Main 8...

FOR SALE—ONLY TEN DOLLARS PER A
A FORTUNE FOR YOU.
...$720 acres of timber land and cut of
...adjoining large government tract of timber
...and stock range; which only has scratched
...this property. Located about 125 miles
...Los Angeles. Transportation worth half the
...price of tract, range handles 1500 to 2000
...of cattle annually. Bedrock price, terms,
...trade.

RODGKINSON & DUNN,
413 Story Bldg.

FOR SALE—
GOOD LAND AT $150 PER ACRE
IS HARD TO FIND.
BUT HERE IS 80 ACRES
...That is well suited to alfalfa, fruit,
...table, dairy or hog business. Close to
...freight depot; main paved boulevard
...Land is level, deep soil, free
...from it will pay you to investigate at
...Office 846 S. Broadway. 60167—Main 2954.

FOR SALE—OR EXCHANGE—

...220 acres of best land in Kern county,
...almost level, about 27 miles northeast
...Bakersfield; 3 miles Southwest of Wasco;
...15 to 18 ft. from good water at 200 ft.
...soil. Will exchange for Los Angeles or
...Owner eastern man.

R. L. CRESCY, exclusive agent, 324 San
...Bldg. Phone 10852.

FOR SALE—120 ACRES, $150 ACRE; 6
...from L. A.; 1 mile from R.R. station;
...from improved road; all fenced and cross-
...well, 7-ft. 8½ pumping water, high
...trees on boulevard; two buildings, small
...Will exchange for Los Angeles property
...subdivision, surrounded by alfalfa ranches;
...is zoned now; this spring. This is the
...time offered; will not be long. Owner on
...ranch. Address O. box 44, TIMES OFFICE.

FOR SALE—
60 ACRES GARDEN LOAM.
...The soil is a soft, rich silt, and an
...abundance of cheap irrigation water; no
...alkali, nor hardpan; ideal soil; 6 miles
...miles of rapid growing town in Tulare
...property actually worth $7500. On
...for $5000 and give terms.

EDWARDS & WILDEY COMPANY,
...Main 8467. 615 Stock Exchange Bldg.

FOR SALE—OR LEASE—LIMA BEA
...acres, level, irrigable, tomato, celery,
...land. Lease for 3 years, or sell on
...Address Box 1, Saticoy, Cal.

FOR SALE—
...acres, level, rich, deep soil, free
...from frosts and gales. Terms.
...of the city, right in
...big values. Buy now at
...Investment Co., 1116 Merchants
...Bldg., Fourth and Spring sts.

FOR SALE—GRAIN, FRUIT OR STOCK RANCH.
1456.2 acres, mostly best farm land, plenty
...water, 12 miles from Saugus; bargain at
...only $20 acre. Exclusive Agent, 401 FAY
BLDG. 62115.

FOR SALE—80 ACRES WELL IMPROVED, FOOT
...hill ranch, good 8-room house, new barn, new
...pumping plant, plenty good water, young or-
...chard, 2 tenements; 1st acres in alfalfa; 1
...crop. OWNER, P. O. Box 3105, PERRIS, CAL.

FOR SALE—OR EXCHANGE—120 ACRES TU-
...lare county, near railway, good water conditions,
...level land, no alkali; value $10,000, clear. Want
...city or suburban. H. LEITHEAD, 414 Exchange
...Bldg.

FOR SALE—160, 320 OR 640 ACRES PERFECT
...black loam, level, gravity water, in barley.
...Price for quick sale $65 per acre. Worth $100.
...Good for alfalfa and beans. T. B. THOMP-
...SON, 5238 Security Bldg.

FOR SALE—160 ACRES, SOME OAK, MANY
...springs, fine fruit and grain land, $15 per acre.
...RHODES, 422 Washington Building.

FOR SALE—29 ACRES ALL IN ALFALFA,
...Chevy Chase; BOX 31, BALDWIN PARK,
...CAL.

Antelope Valley.

FOR SALE—OR EXCHANGE—640 ACRES FINE
...alfalfa land in good district, near schools,
...railroad, etc. Water at about 10-foot lift. Price
...$15 per acre. Some long-time terms.
W. AUSTIN, 428-29 Security Bldg. A5260, Bdwy.
7078.

FOR SALE—BUY CHEAP, GOOD ALFALFA LANDS
...in the water district, near improved dairy and
...hog ranches, $50 an acre. Per crop samples and
...photos; we are developing these lands. Write
...photos. Call for information. R. & I. RANCH,
...611 Pay Bldg., Third and Hill. Good listing o-
...hand.

FOR SALE — SOUTHERN PACIFIC RAILROAD
...lands in Antelope Valley in tracts of 40 acres
...up; ten years' time if you like it, 6 per cent.
...interest.

A. J. BUTLEDGE & SONS, Agents.
Lancaster, Cal.

FOR SALE—160 ACRES, FINE LEVEL LAND,
...fencing, wells and reservoir, part plowed and
...fenced; half-mile to railroad and school; $40
...cash; no terms, or exchange. O. R. DYE, 1116
...S. Flower st. Broadway 5408.

FOR SALE—160 ACRES, MAIN LAND NEAR
...Neenach, all planted to grain; house, barn,
...well fenced. Clear of incumbrance. Rented this
...year for 1-4 grain crop. F.O.B. Lancaster. Good for
...gets rent if sold before harvest. Price $27.50
...per acre. No exchange. BOX 189, Lancaster, Cal.

FOR SALE — BELOW COST BY OWNER, 160
...acre relinquishment in Antelope Valley; house
...well, fencing 25 inches. Fine for beans, hogs
...or alfalfa. Terms. W. J. O'NEIL, R.F.D. Beau-
...mont, Cal.

FOR SALE—EXCHANGE MY CLEAR IMPROVED
...home, 80-acre farm, Antelope Valley, for cash
...and clear city, or mortgages. LAWRENCE, 703
...San Julian, city.

FOR SALE—$1000 UP, CASH AND MORTGAGES,
...clear fenced forties; Antelope Valley. LAW-
...RENCE, 703 San Julian. Los Angeles.

Arizona.

FOR SALE—
ARIZONA STOCK RANGE.

1800 HEAD WHITE FACED HEREFORD CAT-
...TLE. SEVERAL SECTIONS PATENTED LAND,
...20 SECTIONS LEASED, MOSTLY FENCED, 50,000
...ACRES RANGE CONTROLLED RESERVOIR, GOOD
...WELLS. BUILDINGS AND FULL EQUIPMENT.
...CATTLE IN FINE SHAPE. THIS GOING OUT-
...FIT CAN BE BOUGHT FOR $80,000. TERMS.
...ACT QUICK IF YOU WANT THIS.

WE HAVE OTHER OUTFITS, CARRYING 5000,
...7000 AND 15,000 HEAD OF CATTLE AT PRES-
...ENT.

EXCLUSIVE AGENTS
BRYAN & BRADFORD,
...724 VAN NUYS BLDG. 60061.
MAIN 1751. LOS ANGELES, CAL.

10c AN ACRE WILL LOCATE YOU ON THE
...finest level land in Arizona. $10 per acre
...water accessible, 28 years to pay for same, suit-
...able for cotton, beans, vegetables, fruits, olives,
...alfalfa. When answering give phone number.
...Address R, box 102, TIMES OFFICE.

Escondido.

FOR SALE—11 ACRES, 2½ MILES SOUTH OF
...Escondido, 30 miles northeast of San Diego, 14
...miles from ocean. Decomposed granite soil.
...Splendid climate, beautiful view, about 50 feet
...to plenty of good water. 8 acres planted to
...and raisin grape vines, 6 years old. Require no
...irrigation. Unfinished bungalow, good for garden, per-
...family orchard, chicken-run, etc. Price $2500.
...Terms if desired to right party. Tel. MAIN
...8722, or address Room 11, 557 Crocker st., Los
...Angeles, Cal.

San Fernando Valley.

FOR EXCHANGE—
...Fine lot 178 feet deep on E. 8th near San
...Pedro st. Nominal improvements, paying $18 per
...month rent. Situated right in heart of big in-
...dustrial plants. Priced $12,500, free and clear;
...want good piece of land, improved or unim-
...proved, in San Fernando Valley; preferably near
...San Nuys or Sherman Way, of like value or less.
...See Mr. Farish.

O. E. FARISH & CO.,
3331 S. Hill st. Main 2888.

FOR SALE—YOUNG MAN, WHICH WILL YOU
...choose, the Army or the Farm? We are offer-
...ing 5 acres improved with 4-room cottage, fine
...soil for trucking, only $2500; $1000 cash.
...Owner, F5441. 617 LISSNER BLDG.

FOR SALE—5-ACRE RANCH ONE BLOCK FROM
...boulevard and ½ mile from San Fernando;
...acreduct water and best of soil; $1000 cash will
...handle this. Owner, F5441. 617 LISSNER BLDG.

WANTED—TO RENT—
...20 to 40 acres or more in San Fernando Val-
...ley. What have you?

O. E. FARISH & CO.,
3331 S. Hill st. Main 2888.

FOR SALE—5-ROOM COTTAGE, CORNER LOT,
...60x180, garage, fruit, flowers, suitable for
...building, 1 or 2 more cottages on lot; a snap.
1322 WARREN ST.

FOR SALE—FIVE ACRES, SAN FERNANDO VAL-
...ley land, near boulevard, $300 an acre; plenty
...water; small payment down. If you want a
...bargain see this. McDONALD, 306 Byrne Bldg.

FOR SALE—OWNER WILL SACRIFICE 25 OR 40
...acres level, fine soil; near Lankershim. $215
...to $240 per acre; acreduct water available. 1902
...SAN PEDRO ST. 28078.

FOR SALE—
Country Property.

FOR SALE—10 ACRES $2000. FIVE ACRES
...bearing apricots, balance corn. Good loca-
...tion to build home. Fine for fruit or poultry.
...Way below value. Owner going; will part; big
...dividend on investment, terms. WILLARD HALL,
...Ontario, Cal.

FOR SALE—A CORPORATION, CLOSING UP ITS
...affairs, offers a desirable improved ranch of
...167 acres, about 28 miles from Los Angeles, near
...boulevard and railroad station; abundance of
...water; sugar beets, alfalfa, barley and oat hay
...raised; also arranged for dairy. F. W. FITCHER,
...445 S. Anthonora ave., Phone 56127.

FOR SALE—FULLY EQUIPPED AND PAYING
...mineral surang and baths, open all year, pays
...$1000 monthly; fine property; would suit a fam-
...ily; right party can make fortune. Property
...clear. Owner wants to retire. What have
...you? Address E, box 349, TIMES SPRING
ST. BRANCH.

FOR SALE—GRAIN, FRUIT OR STOCK RANCH.
...1456.2 acres, mostly best farm land, plenty
...water, 12 miles from Saugus; bargain at
...only $20 acre. Exclusive Agent, 401 FAY
BLDG. 62115.

FOR SALE—80 ACRES WELL IMPROVED, FOOT
...hill ranch, good 8-room house, new barn, new
...pumping plant, plenty good water, young or-
...chard, 2 tenements; 1st acres in alfalfa; 1
...crop. OWNER, P. O. Box 3105, PERRIS, CAL.

FOR SALE—OR EXCHANGE—120 ACRES TU-
...lare county, near railway, good water conditions,
...level land, no alkali; value $10,000, clear. Want
...city or suburban. H. LEITHEAD, 414 Exchange
...Bldg.

FOR SALE—160, 320 OR 640 ACRES PERFECT
...black loam, level, gravity water, in barley.
...Price for quick sale $65 per acre. Worth $100.
...Good for alfalfa and beans. T. B. THOMP-
...SON, 5238 Security Bldg.

FOR SALE—160 ACRES, SOME OAK, MANY
...springs, fine fruit and grain land, $15 per acre.
...RHODES, 422 Washington Building.

FOR SALE—29 ACRES ALL IN ALFALFA,
...Chevy Chase; BOX 31, BALDWIN PARK,
...CAL.

Antelope Valley.

FOR SALE—OR EXCHANGE—640 ACRES FINE
...alfalfa land in good district, near schools,
...railroad, etc. Water at about 10-foot lift. Price
...$15 per acre. Some long-time terms.
W. AUSTIN, 428-29 Security Bldg. A5260, Bdwy.
7078.

FOR SALE—BUY CHEAP, GOOD ALFALFA LANDS
...in the water district, near improved dairy and
...hog ranches, $50 an acre. Per crop samples and
...photos; we are developing these lands. Write
...photos. Call for information. R. & I. RANCH,
...611 Pay Bldg., Third and Hill. Good listing o-
...hand.

FOR SALE — SOUTHERN PACIFIC RAILROAD
...lands in Antelope Valley in tracts of 40 acres
...up; ten years' time if you like it, 6 per cent.
...interest.

A. J. BUTLEDGE & SONS, Agents.
Lancaster, Cal.

FOR SALE—160 ACRES, FINE LEVEL LAND,
...fencing, wells and reservoir, part plowed and
...fenced; half-mile to railroad and school; $40
...cash; no terms, or exchange. O. R. DYE, 1116
...S. Flower st. Broadway 5408.

FOR SALE—160 ACRES, MAIN LAND NEAR
...Neenach, all planted to grain; house, barn,
...well fenced. Clear of incumbrance. Rented this
...year for 1-4 grain crop. F.O.B. Lancaster. Good for
...gets rent if sold before harvest. Price $27.50
...per acre. No exchange. BOX 189, Lancaster, Cal.

FOR SALE — BELOW COST BY OWNER, 160
...acre relinquishment in Antelope Valley; house
...well, fencing 25 inches. Fine for beans, hogs
...or alfalfa. Terms. W. J. O'NEIL, R.F.D. Beau-
...mont, Cal.

FOR SALE—EXCHANGE MY CLEAR IMPROVED
...home, 80-acre farm, Antelope Valley, for cash
...and clear city, or mortgages. LAWRENCE, 703
...San Julian, city.

FOR SALE—$1000 UP, CASH AND MORTGAGES,
...clear fenced forties; Antelope Valley. LAW-
...RENCE, 703 San Julian, Los Angeles.

Arizona.

FOR SALE—
ARIZONA STOCK RANGE.

1800 HEAD WHITE FACED HEREFORD CAT-
...TLE. SEVERAL SECTIONS PATENTED LAND,
...20 SECTIONS LEASED, MOSTLY FENCED, 50,000
...ACRES RANGE CONTROLLED RESERVOIR, GOOD
...WELLS. BUILDINGS AND FULL EQUIPMENT.
...CATTLE IN FINE SHAPE. THIS GOING OUT-
...FIT CAN BE BOUGHT FOR $80,000. TERMS.
...ACT QUICK IF YOU WANT THIS.

WE HAVE OTHER OUTFITS, CARRYING 5000,
...7000 AND 15,000 HEAD OF CATTLE AT PRES-
...ENT.

EXCLUSIVE AGENTS
BRYAN & BRADFORD,
...724 VAN NUYS BLDG. 60061.
MAIN 1751. LOS ANGELES, CAL.

10c AN ACRE WILL LOCATE YOU ON THE
...finest level land in Arizona. $10 per acre
...water accessible, 28 years to pay for same, suit-
...able for cotton, beans, vegetables, fruits, olives,
...alfalfa. When answering give phone number.
...Address R, box 102, TIMES OFFICE.

Escondido.

FOR SALE—11 ACRES, 2½ MILES SOUTH OF
...Escondido, 30 miles northeast of San Diego, 14
...miles from ocean. Decomposed granite soil.
...Splendid climate, beautiful view, about 50 feet
...to plenty of good water. 8 acres planted to
...and raisin grape vines, 6 years old. Require no
...irrigation. Unfinished bungalow, good for garden, per-
...family orchard, chicken-run, etc. Price $2500.
...Terms if desired to right party. Tel. MAIN
...8722, or address Room 11, 557 Crocker st., Los
...Angeles, Cal.

San Fernando Valley.

FOR EXCHANGE—
...Fine lot 178 feet deep on E. 8th near San
...Pedro st. Nominal improvements, paying $18 per
...month rent. Situated right in heart of big in-
...dustrial plants. Priced $12,500, free and clear;
...want good piece of land, improved or unim-
...proved, in San Fernando Valley; preferably near
...San Nuys or Sherman Way, of like value or less.
...See Mr. Farish.

O. E. FARISH & CO.,
3331 S. Hill st. Main 2888.

FOR SALE—YOUNG MAN, WHICH WILL YOU
...choose, the Army or the Farm? We are offer-
...ing 5 acres improved with 4-room cottage, fine
...soil for trucking, only $2500; $1000 cash.
...Owner, F5441. 617 LISSNER BLDG.

FOR SALE—5-ACRE RANCH ONE BLOCK FROM
...boulevard and ½ mile from San Fernando;
...acreduct water and best of soil; $1000 cash will
...handle this. Owner, F5441. 617 LISSNER BLDG.

WANTED—TO RENT—
...20 to 40 acres or more in San Fernando Val-
...ley. What have you?

O. E. FARISH & CO.,
3331 S. Hill st. Main 2888.

FOR SALE—5-ROOM COTTAGE, CORNER LOT,
...60x180, garage, fruit, flowers, suitable for
...building, 1 or 2 more cottages on lot; a snap.
1322 WARREN ST.

FOR SALE—FIVE ACRES, SAN FERNANDO VAL-
...ley land, near boulevard, $300 an acre; plenty
...water; small payment down. If you want a
...bargain see this. McDONALD, 306 Byrne Bldg.

FOR SALE—OWNER WILL SACRIFICE 25 OR 40
...acres level, fine soil; near Lankershim. $215
...to $240 per acre; acreduct water available. 1902
...SAN PEDRO ST. 28078.

FOR SALE—
Country Property.

Pomona.

FOR SALE—
...ABSOLUTELY BEST INVESTMENT in the
...county, 22 acres in city of Pomona, surrounded
...by large Rose Hedge. Fifteen minutes' walk
...from P.O., from car; on main boulevard,
...home, good buildings; city and irrigating water.
...Non-resident and will sell on quick turn, $700
...per acre. OWNER, P.O. Box 1826, Los Angeles.

FOR SALE—OR EXCHANGE—TEN ACRES UNIM-
...proved level citrus land. One mile east of
...Pomona, cut. Make highway. A real bargain.
...Address D, box 585, TIMES SPRING ST. BRANCH.

Fresno.

FOR SALE—OR EXCHANGE—20 ACRES GRAPES,
...100 acres, Fresno county; 80 acres alfalfa, fine
...buildings, stocked; good income; $35,000; mort-
...gage $16,000, 6% clear land. A. for equity. F.
H. & C. REALTY CO., 327 Black Bldg. F6410.

Ontario.

FOR SALE—30 ACRES SACRIFICED, RIGHT ON
...boulevard, just out of Ontario, subirrigated;
...less than $1250 per acre. Worth $2500. FRANK
TATUM, 821 Trust Savings Bldg. M. 176; F2135.

Tulare.

FOR SALE—800 ACRES LOCATED IN TULARE
...county, now planted to wheat with prospects
...for fine crop, 1-4 of which is warehouse goes
...with the land. Water conditions are good. This
...is fine level land for fruit or alfalfa and dairy
...farm. Only three miles from good town and
...R.R. station. Only $65 per acre, which is
...decidedly less than adjoining land. This is a
...bargain and now is the time to step on. R. H.
...WARD CO., 1810 Hibernian Bldg.

FOR SALE—OR EXCHANGE—14¼ ACRES IN
...Tulare county in orange belt; near Maranio;
...want Bungalow, Los Angeles property. 1409
...1409 WEST 37TH DRIVE. Vermont 3208.

Santa Cruz.

FOR SALE—RANCHES, HOMES, ACRES. FREE
...list. WILSON BROS., Santa Cruz, Cal.

MOUNTAIN-CANYON PROPERTY

FOR SALE—ON MOUNTAIN RIDGE NEAR LAU-
...rel Canyon, unfinished 6-room bungalow, piano
...portable, house, Indoor plumbing. Water free.
PHONE 26112.

FOR SALE—10 ACRES, LOTS RUNNING WA-
...ter, only $50; accessible, 40 acres big trees,
...running water. $50. ASDELL, 734 Central Bldg.

FOR SALE—200 ACRES IN ECHE CANYON, AD-
...joining Console Springs; 60 acres tillable, bal-
...ance suitable for grapes or beans. Price $6000.
...Liberal terms. Owner, 410 Central Bldg.

FOR SALE—MOUNTAIN LAND, IMPROVED,
...fine ocean view, near Santa Monica, good soil;
...must get offer this week. Owner must sell. Miss
McCREA, 207 Delta Bldg. Los Angeles.

FOR SALE—FURNISHED CABIN ON BANK OF
...stream, 160 Rd Santa Anita Canyon, price
$250. Owner, 327 Story.

WANTED—TO BUY OR RENT, MOUNTAIN
...ranch with water. D. BRUCE, box 688, route
1, Los Angeles.

WANTED — CANYON LAND, PART TILLABLE,
...water and trees; will pay cash. Address P, box
190, TIMES OFFICE.

SAN JOAQUIN VALLEY—

FOR SALE—SAN JOAQUIN VALLEY LANDS.
...640 acres, sandy loam soil, one-half mile from
...railroad and highway, Madera county. Splendid
...alfalfa land; perfectly even surface. Water
...level about 16 feet from surface. Savings bank
...has loaned $80 to $100 per acre on adjoining
...partially improved farms. Price of $21,000
...on this section can run five years at 6 per cent.
...Ideal for general farming. Will consider
...good Southern California property in exchange.
...CO-OPERATIVE LAND COMPANY, 312 Investment
...Bldg.

FOR SALE—250-ACRE IMPROVED DAIRY AND
...hog ranch, Tulare Co., fenced and cross-fenced,
...all in cultivation, alfalfa, kaffir corn, etc., 6
...miles from Visalia; 2 sets buildings, 8-room
...Modern 6-room house, stable, etc. Price $125
...per acre, or will exchange. Owner, 1116 Mer-
...chants' National Bank Building. F7032 or Main
1788.

FOR SALE—LAND THAT PAY—
...1400 acres mostly best farm land, level,
...good land. Artesian water. $20. One-half cash.
...940 acres, Fresno county, R. R. through it.
...Price $17.50. $500 acres, Tulare county, A-1 alfalfa,
...corn, grain, best water conditions. Bargain at
...$56.50. 520 Security Bldg. Main 8268.

FOR SALE—I HAVE SEVERAL CHOICE 80-ACRE
...alfalfa and stock ranches, with abundance of
...water for irrigation, for sale right now at bar-
...gain prices. These ranches are all ready to go
...on and receive a splendid income. Easy terms.
...BRENNEMAN, 501 Security Bldg.

FOR SALE—160-ACRE
...alfalfa, hog, corn ranch, San Joaquin Valley.
...Must sell; will trade, etc.
Price, $35,000; short time only.
D. F. McGARRY, A8290. 531 Higgins Bldg.

IMPERIAL VALLEY—

FOR SALE—A FINE SUBDIVISION ADJOINING
...El Centro, Cal. 20 acres; price right, terms on
part. Address E, box 58, TIMES OFFICE.

COACHELLA VALLEY—

FOR EXCHANGE—
...700 acres of finest soil in the Coachella Val-
...ley. Location and water conditions unexcelled.
...Will exchange for Los Angeles income property
...$500 per acre. This 700 acres will do same
...thing next year. It is only in exceptional
...cases where such land as this is offered for
...exchange. Price, $100 per acre, CLEAR. Will
...consider Los Angeles or close-in suburban prop-
...erty. Might assume small mortgage. Submit
...nothing but first-class property that will stand
...right investigation. E. M. WHITLEY,
OWNER, 710 Black Bldg., Fourth and Hill.
Main 9134. Home F3016.

TO LET—FREE OF CHARGE.
...A widow owns 40 acres improved ranch near
...Coachella, that she will rent you for 3 years
...free if there is opportunity for some one.
...I have seen the ranch.

E. M. WHITLEY,
728-727 Story Bldg. Bdwy. 1.
F3921.

FOR SALE—IN ORDER TO INCREASE PRODUC-
...tion in Coachella Valley I will sell choice of
...two 20-acre tracts of land, adjoining the
...other. WM. S. BATES, JR., New York Life Ins.
...Co. Los Angeles.

FOR EXCHANGE—40 OR 80 ACRES FINE LAND
...near town, water available, fine bean, onion,
...potato and alfalfa land, cheap for cash; might
...trade for city. Owner leaving for east. Address
...CO., 707 Union Oil Bldg. M. 3262.

FOR EXCHANGE—120 ACRES OF VERY HIGH
...class farm land, located 2½ miles from
...Lexington, Nebraska. Price $100 per acre or
...will exchange this very desirable property clear
...for clear Los Angeles property. Owner having sold
...the war and must have quick action. 60945.
COAST TO COAST REALTY CO., 708 Union Oil
Bldg.

FOR SALE—ON EASY TERMS, IN BERKELEY
...near cars and university, exceptionally well-
...built, modern, semi-bungalow, 6 rooms,
finished basement, 2 baths, lavatory. Hardwood
floors, fine furnace. Lot 40x100, landscaped by
...owner. House, trees, shrubs, etc., about 8 years
...old. Everything in A1 condition as owner always
...occupied house. Price $7500. Write or
...HALSHOUSER, 2520 Buena Vista Street, Berkeley,
Cal.

FOR EXCHANGE—5-ROOM BUNGALOW, SOUTH,
...$2500; mtg. $1000; 5-room bungalow, 2½
...acres, Altadena, $12,000; mtg. $6100; 16 fine
...lots, Culver City, $32,000, mtg. $12,500; 8-room
...modern home, Oakland, $4000; will trade
...together or separately for other property any-
...where. 60945. MAIN 8268. COAST TO COAST
REALTY CO., 708 Union Oil Bldg.

FOR EXCHANGE—WANT EASTERN, TEN-ACRE
...full bearing orange grove, large trees, good
...shape, wonderful water, good district, well
...fenced. Exchange clear for clear eastern city
...or country. All city property have for larger
...ranch. KEIL BUILDING, 211 Story Bldg.
62791. Broadway 4541.

FOR SALE—OR EXCHANGE—80 ACRES GOOD
...land, 4 miles from Lancaster, Cal., estimated
...important fruit district of Southwestern Mis-
...souri, close to towns. Price $4000. Will trade,
...part cash, have Los Angeles. Would consider good
...city ranch near Los Angeles. Submit propositions
...by addressing 135 WEST 42ND PLACE.

FOR EXCHANGE—BY OWNER, AT DENVER,
...NEW, MODERN, 7-ROOMED BRICK BUNGA-
...LOWS, ALL RENTED and CLEAR, LOTS WITH
...FIVE-ROOMED CEMENT WALKS, SHADE TREES,
...ETC., IN RESTRICTED DISTRICT, FOR SOUTH-
...ERN CALIFORNIA PROPERTY. Address Chas.
...GETZ, 319 Douglas Bldg., Los Angeles.

FOR EXCHANGE—AT DENVER $84 LOTS (8
...WHOLE BLOCKS) RIGHT ON CAR LINE, AD-
...JOINING PROPERTY IMPROVED. THESE LOTS
...CAN BE SOLD, WILL EXCHANGE FOR SOUTH-
...ERN CALIFORNIA. Address owner, F, box
...TIMES SPRING ST. BRANCH.

FOR SALE—$11,000, CLEAR BEAVER
...Valley property, near Pittsburgh, Pa., want
...city or country. L. VILAS, 734 Central Bldg.
Main 5105.

FOR EXCHANGE—$7500 HOLYOKE (MASS.)
...two-family house, 18 rooms all conveniences,
...best location, rents $52.50. Will trade for
...trade to $2500 or add California for larger deal.
ARTHUR H. BAILEY, 1111 Story Bldg.

FOR EXCHANGE—UNINCUMBERED NEW YORK
...City and New Jersey improved for bungalow,
...Los Angeles or suburban. Phone 590231 or ad-
...dress TU, box 402, TIMES SPRING ST. BRANCH.

FOR EXCHANGE—REDLANDS, BEAUTIFUL DOU-
...ble house. Garage, large lot close in. Price
$7500. Will exchange for Los Angeles auto
...service. CHARLES, 453 S. Flower. 613562.
Broadway 992.

SURVEYOR CAN PUT COLONY ON 10 SECTIONS
...Gabriel Valley, for 640-acre homesteads. Want agent
...here absolutely reliable. Address R, box 205,
TIMES OFFICE.

FOR SALE—RELINQUISHMENT, 200 ACRES IN
...Kern county, good house, 18 by 20 feet, small
...barn, chicken coop and yards, 5 acres broken, well
...to water, price $2000. Address 3172 W. 59th st.,
...Los Angeles, Cal.

GOVERNMENT LAND, NOT ON THE DESERT;
...cultivable, artesian water, oil belt; can't be
...beat, easily secured. See M189 McCREA, 207
...Delta Bldg.

WANTED — RELINQUISHMENT IN FREMONT
...Valley. Give location and price first letter.
...Box 455, TIMES OFFICE, Long Beach, Cal.

EXCHANGE—IMPROVED 60 ACRES IN RIVER-
...side and 100 acres in Perris Valley for Fre-
...mont Valley unimproved, or Canada wheat
...land. Box 1, TIMES OFFICE, Long Beach, Cal.

CAN LOCATE YOU ON LEVEL, 320-ACRE EN-
...larged homestead. 100 miles Los Angeles. 921
...S. HOPE. Farrow.

ASSIGNMENT OF 40 ACRES IN PALO VERDE
...Valley, 6¼ miles from Blythe, $20 per acre.
Address E, box 374, TIMES SPRING ST. BRANCH.

FOR SALE—RELINQUISHMENT, 320 ACRES,
...Kern county, $1000. Address 1116 Merchants'
...Bank Bldg., Fourth and Spring sts. Main 6709.

FOR EXCHANGE—HAVE 100-ACRE WASHING-
...ton wheat farm (clear); want California or
...eastern. Address R, box 97, TIMES OFFICE.

FOR EXCHANGE—WANT ALABAMA IN OR NEAR
...Birmingham, 5-room house, suburban, $2000;
...not over $3000. Address E, box 379, TIMES
SPRING ST. BRANCH.

FOR EXCHANGE—CHOICE SELECTION OF
...city homes and income. 204 SEVERANCE BLDG.
6th and Main. 61001.

FOR EXCHANGE—$1200 EQUITY 5 ROOMS,
...sleeping porch, bath, electric fixtures, for
anything. 513 SOUTH JOHNSTON. East 3211.

FOR EXCHANGE—FINE HOME OKLAHOMA
...City clear. Rented $60 month. Can borrow
$2500. 702 S. SPRING Room 232. F1942.

FOR EXCHANGE—600 ACRE4 IMPROVED ILLI-
...nois, $30,000 clear. Want walnut grove. 702
S. SPRING. Room 232. F1942.

FOR EXCHANGE—WILL TAKE ANY STATE
...for city. $2000 to $100,000.
HERNANDO D WOOD CO., 412 Title Ins. Bldg.

FOR EXCHANGE—NEW 6-ROOM HOUSE, NORTH
...Wilshire district; want lot near New York
City, balance cash; terms. PHONE 54251.

FOR EXCHANGE—TWO CHOICE LOTS WILSHIRE
...district, cash value $5000, clear; want Rock-
...bridge, Alhambra or Pasadena. 1862. TIMES OFFICE.

FOR EXCHANGE — 5-ROOM HOUSE IN SAN
...Francisco; want similar in L. A. Address M,
box 92 TIMES OFFICE.

FOR EXCHANGE—$12,000 FLATS FOR $7600
...Minneapolis or Chicago. WOODWARD, South
2103-W. 327 W. 28th st.

FOR EXCHANGE—1000 ACRES WHEAT LAND
...near Kenewick, Wash. $25 per acre. Clear.
Want clear property here. CRAIG 70358.

FOR SALE—HOUSE OF 7 ROOMS, GOOD CEL-
...lar, nicely finished, 2 blocks on back of Los Ange-
...les car line, 55x110, 11-9 miles to McKeesport, Pa., $4500;
$2500 cash, balance to suit. WILSHIRE 6048.

IMPERIAL VALLEY—

FOR SALE—
IMPERIAL VALLEY—BIG SACRIFICE.

120 acres deeded land, Imperial Valley, Fully
...water stocked. Price $9000, half cash, balance
...terms. Must sell all; divided into acres desired.
MR. MELLON, with ATTACK C. CAMPBELL,

300 Investment Building.

Main 4487. Adv. 302. 10091.

FOR SALE—130 ACRES ALL IN ALFALFA,
...very best soft soil, fenced and cross-fenced.
$20,000. 80 acres soft soil, partly in alfalfa,
only $4500; terms. 160 acres very best soft
soil near Brawley. Relinquishment. $2000. 160
acres partly improved, $20,000. Want citrus
grove. 120 acres deeded, partly improved, see
land. $7000. Want city. E. A. ALLEN, 622
Security Bldg. F6778.

FOR SALE—IMPERIAL VY. 80 ACRES, BEST
...soft land, near Westmoreland; water stocked; 20
...acres alfalfa $4800; one-third cash, bal. time.
160 acres, 60 acres in crop, near Westmore-
land, $2700 cash; far below value.

A. C. FRANKLIN & CO.,
707 Union Oil Bldg. M. 8263.
F6945.

FOR SALE—ALSO EXCHANGE—NEVER BEFORE
...did I have such a good assortment of im-
...proved or unimproved farms to select from; it
...certainly will pay you to call on me if you are
...interested in farm lands. NATHAN LANDSBERG,
430 Bradbury Bldg. Phone 14278.

FOR SALE—OR EXCHANGE, 320 ACRES OF
...the best medium soft soil, highly improved
...and well located; will accept clear income or
...grove to $30,000 to $35,000, balance can run
...3 years, 7 per cent. F5441. J. K. LLOYD,
Owner, 617 Lissner Bldg.

FOR EXCHANGE—FLAT BUILDING WITH BEAR
...bungalow, income $85; fine buildings, near Hol-
...lenbeck Park. Price $10,000, cash value. Want
Imperial Valley, near Brawley. NICKERSON, 618
Story Bldg.

FOR SALE — WILL SELL MY 40 ACRES NOW
...planted to corn; 2½ miles west of Calipatria.
Including house, for $140 per acre if taken at
once; good terms; no swaps. ROBERT ALLAN,
1640 Sixth ave., Tucson, Ariz.

FOR SALE—IMPERIAL BARGAIN, 135 ACRES,
...fine soft soil, near new railway building from
Calipatria to Brawley. 12 miles. Thrifty water
...Improved farms adjoining in cotton, corn, etc.
Here's a pick-up. Only $40 an acre. See me
quickly. C. ROSENBERG, 215 Story Bldg.

TO LET—ON SHARES, LAST CHANCE! 40, 80,
...120 acres, or all in one, medium soft soil.
Box 1, Stone, or W. C. EYMANN, 2618 San
Marino st., Los Angeles, 53877.

FOR SALE — FOR BARGAINS IN IMPERIAL
...Valley "See BL386 About It." "The Imperial
Valley Man in Los Angeles." 404 Bradbury Bldg.
Phone A5158.

FOR SALE—OR EXCHANGE—$20,000; 15000
...cash, balance time and exchange, income re-
...puted $15,000; large ranch, MR. EYMANN, 2618
San Marino st. 53877.

FOR SALE—CHOICE BARGAIN IN IMPERIAL
...Valley land. You can get more from ONE
YEAR'S CROP than you pay for the land. See
"COLLIER," Natick Bldg.

EASTERN-NORTHERN PROPTY

For Sale, Exchange, Wanted.

FOR EXCHANGE—6.2 ACRES, CLOSE TO CEN-
...ter Coeur D'Alene, Idaho, highly improved sub-
...division, $18,000; mortgage $3500. Can borrow
$4000 more. Want apartment building here; will
assume reasonable.

14.6 acres, Yakima county, Washington. All in
...apples, peaches and pears. Water from canal,
close to town, $13,000. Also 4-room house,
Spokane, $1500; and 6-room modern residence,
high location, Spokane, $6500, all clear.
Want L. A. city.

2-story residence, $9000, clear; another, $4500,
clear. Want residence Los Angeles, Pasadena or
close-in country home with 2 acts plumbing if
possible. Will assume small mtg. Many other
good Washington exchanges. MR. EDMISON, 220
Langdon bldg.

FOR EXCHANGE—WASH., OR., AND N. CAL.
...245 acres near Spokane, Wash., good soil
fenced, 200 acres in cultivation, $60000; mtge.
$1250; want chicken ranch clear for equity.
311 acres, Rogue River, near Medford, Or., all
...close-in country home with 2 ac

Realty Liners.

ORANGE AND LEMON GROVES—
For Sale, Exchange, Wanted.

FOR SALE—DE LUXE COUNTRY HOME AND IN-COME; in the finest climate, best location in the world; the Pasadena-San Marino district, 20 minutes from Broadway. Consists of 15 acres Valencia oranges, beautiful ground, attractive 2-story modern bungalow. Lath house; practically all new; matured, goes with the place. This property will return big price. $40,000. Terms. J. H. & W. W. WARD, 224 Story Bldg., Los Angeles. 4278.

FOR SALE—10-ACRE LEMON GROVE, 7 MILES east of San Diego, Cal.; population 100,000; $500 down, $50 on (then) 5-room California bungalow will soon have new railroad direct from eastern cities; price of this grove is $18,000, if taken soon, and crop goes with place. In city San Diego, corner, 100-foot lot for sale; fine residence or apartment-house; grand view bay and ocean; price of corner $6500; 100x120. A. F. GOLDEN, Owner, 1610 Union St., San Diego, Cal.

FOR SALE—10 ACRES, SYLVANDA, ONLY $2150; adjoining land held at $3000 to $10000 an acre; 4 acres young lemons. 503 FERGUSON BLDG. Broadway 6264.

FOR SALE — OR EXCHANGE — GLENDORA Heights, 10 acres solid Valencias, 9 years, bargain. MORET, 713 Grant. 12680.

FOR SALE—VALENCIA SNAP, WHITTIER, FULL bearing, on boulevard, $12,000; 8 acres. MORET, 713 Grant. 12680.

FOR SALE— SOME FOR EXCHANGE, Choicest Orange, Lemon and Walnut groves in Orange County, big income groves. C. S. BERGER CO., Anaheim, Cal.

POULTRY RANCHES—
For Sale, Exchange, Wanted.

FOR SALE—

CHICKEN RANCH.

Netted $81 in April; 14 dozen eggs daily; one acre, 6-room bungalow, 120 feet to-date pens, 300 finest strain Leghorn chickens, can be increased to 1000, water, stock, estate all necessary to make a better location; worth $4600, account eastern business opening will sell for $3200, subject to $1750 mtge.

J. P. VAN GILDER,

10025. Main 2220.

FOR SALE—OR EXCHANGE—7½-ACRE POULtry ranch, 5 acres orchard, splendid well, pumping plant, tool and poultry houses, brooders, incubator, built-in features, nicely furnished, trees in full bearing condition. Complete little money-maker; 5 miles from Lemon Cove, 9 miles of Corning, Tehama county, 600 feet from macadamized boulevard. $2000, only $400 down, or exchange for 2 acres back Oakleaf way. F. C. BURROUGHS, Indio, Cal.

FOR SALE—15-ACRE POULTRY RANCH, 1200 hens, tools implements, horses, wagon, valued from, flowers, lawn; two-story, 6-room modern house, electricity, garage; brooder-house heating plant, large incubator; 1½ miles east San Bernardino on San Julian ave., north of San Bernardino car exchange. F. B. TICKNOR, El Monte. Phone Alhambra 91025.

FOR SALE— I OWN A MODEL 2-ACRE CHICKEN ranch that I am about to lose by foreclosure. It is in one of the finest local boulevards of all near Los Angeles, has good 5-room house, well with electric and water and gasoline pumping plant, large brooder-house, etc., and for less will handle this deal. Address C, box 597, TIMES OFFICE.

FOR SALE — FERNANDO FRUIT, VEGETABLE and poultry ranches in 5-acre and more tracts, 15 miles from Los Angeles; near Subdivision. The best poultry land; lowest priced acreage in the county; $250 to $350 an acre. Terms. Plenty water. Apply to owner, Joseph McDONALD, 508 Byrne Bldg., Broadway at Third.

FOR SALE—POULTRY RANCH, BURBANK, 2800 laying hens; brooder house for 2000 chicks; hot water system, paying $1500 per week hot; logs of eggs; 5-room bungalow, $1500; 10-room modern house, $1100; 2 acres land, $1400; 10-room modern brick hotel, $3500; 40-room strictly modern brick apartment, $2500; easy terms on these places. See us at 105 WEST EIGHTH, Room 406.

FOR SALE—

GREAT SNAP. HOMELIKE PLACE.

$3500 buys 10 rooms, nicely furnished, near Hamburger's; nice yard, garage, full permanent income, rent only $40; lease, rent; homelike, money-maker. Call HOME INVESTMENT CO., 309 Grant Bldg., 4th and Broadway.

FOR SALE—OR EXCHANGE—LEASE AND FURniture, 50-room brick hotel, east side, close in, all large, light rooms, with hot and cold water, steam heat and baths. Big money-maker. Clear $150 month; $1500 and $500 cash required. ELLISON, 405 Grant Bldg.

FOR SALE—5 YEARS' LEASE AND $12,000 worth of furniture; 30 rooms; close in; 7th and Figueroa sts. Gross income over $10,000 per year. Cash bargain $7500. Rent reasonable. Chance to make $3000 per year. Act quickly.

A. R. PARK,

A1841. 607 W. Hellman Bldg. Main 494.

FOR EXCHANGE—20 ACRES CLEAR LAND; value $1600 and 1916 touring car, value $600. For furniture and free small apartment house or hotel, clear. Address R.F.D. 2, Box 357, Los Angeles.

FOR SALE—OR EXCHANGE—ELEGANTLY FURnished, 20-room, 2-story modern house, with downstairs lobby, billiard room, ladies' parlor; clearing over $200; furniture clear. Want business, smaller Chicago. SCHLITT, 235 South Hill. 60565. Main 2.

WANTED—A PARTMENT LEASE AND FURNItures, city or country, will pay well; 5-room bungalow, foothill, high and healthy, 1 block from car line; highly improved, flowers, lawn, fruit trees; $3000, mortgage $1200. L. VILLA, 724 Central Bldg.

FOR SALE—WELL ESTABLISHED PRIVATE boarding house trade, three years, called Fort; everything complete, garden, canaries, cultivated chickens, groceries, velvet rugs, house nearly papered; cheap rent; good income. WEST 31116.

FOR SALE — $26 BARGAIN, CHEAP RENT. This! 25 rooms extra good furniture, rent only $75, and $650 gets possession; nice room; now running water. RYAN & STANLEY, 410 Grant Bldg.

TO LET—$25.

Rooming-house, unfurnished, 1792 North Main st., 12 rooms, brick basement. Phone OWNER, HOME 6758756, HOLLY 3339.

FOR LEASE—$225 WILL BUY FURNITURE and lease of newly furnished, nice six-room house, divided into apartments, rents pay expenses; close in. MACHINERY CO., 309 Columbia Bldg.

TO LET—FURNISHED HOTEL, WITH DINING-room, rent reasonable, lease for sale. 24 rooms completely occupied; fine location. Phone 20101. CALL 817 W. 42ND ST.

FOR SALE—CHEAP; CLOSE IN, 24 ROOMS; 2-in. post white enameled beds; new mattresses and springs; oil cookers; good carpets. Overrun with roomers. MAIN 6255.

FOR SALE—24 ROOMS, CLOSE IN, WEST SIDE, excellent location; doing good business; price $1100; terms; investigate. GERTRUDE WARD, 621 S. Hope.

FOR EXCHANGE—SMALL ROOMING-HOUSE OR flat, close in, for auto. See owner. Address TP, box 427, TIMES SPRING ST. BRANCH.

FOR SALE—ONE OF THE BEST 40-ROOM HOtels in city, cheap for cash, or will trade for close-in property; improved. Call OWNER, F2310, Broadway 8522.

FOR LEASE—$225 WILL BUY FURNITURE AND lease of newly-furnished, nice 6-room house, divided into apartment. Rents pay expenses. Close in. MACHINERY CO., 309 Columbia Bldg.

TO LET—FURNISHED HOTEL, WITH DINING-room, rent reasonable, lease for sale. 24 rooms completely occupied; fine location. Phone 20101. CALL 817 W. 42ND ST.

FOR SALE—CHEAP; CLOSE IN, 24 ROOMS; 2-in. post white enameled beds; new mattresses and springs; oil cookers; good carpets. Overrun with roomers. MAIN 6255.

FOR SALE—24 ROOMS, CLOSE IN, WEST SIDE, excellent location; doing good business; price $1100; terms; investigate. GERTRUDE WARD, 621 S. Hope.

FOR EXCHANGE—SMALL ROOMING-HOUSE OR flat, close in, for auto. See owner. Address TP, box 427, TIMES SPRING ST. BRANCH.

FOR SALE—OR EXCHANGE—ONE ACRE, WELL improved, for modern bungalow in West Hollywood; terms. Address P, box 1, TIMES OFFICE.

FOR SALE—OR EXCHANGE—CHICKEN RANCH, equipped for 1500 layers with brooder house; also 1000 to 2000 baby chicks. P. O. BOX 317, Riverside, Calif.

FOR EXCHANGE—3½ ACRES NEAR ARTESIA, 10-room house, close to 70; $5000. Want city income or San Fernando Valley. RANSFORD LEWIS, 00645, 210 Hass Bldg.

FOR EXCHANGE—CHICKEN RANCH OR ACREAGE; clear property up to $2500. 226 W. 9TH ST.

FOR SALE—5 ACRES CHEAP, FINE PLACE FOR chickens; close in; Lankershim Acres. CRAGER, 328 S. Hill.

FOR SALE—OR EXCHANGE—1 ACRE CHICKEN $15 month; bargain. 1132 OXford AVENUE. West 31116.

FOR SALE — 5 ACRES, IMPROVED, EQUIPPED poultry ranch; bargain; $4500; produces 1400 poultry. Price $2500. 700 HUNDLEY BLDG.

HOTELS, ROOMING-HOUSES—
For Sale, Exchange, Lease, Wanted.

FOR LEASE—80-ROOM HOTEL, PRIVATE baths and other modern conveniences, large lawn and double tennis court. Only hotel in beach town of 3000 inhabitants, accessible by coast route and boulevard system. This is an excellent opportunity for party with small capital to step in and be appreciated. Address P, box 96, TIMES OFFICE.

FOR LEASE— FURNISHED HOTELS.

Will lease well furnished 100-room west side hotel, doing capacity business, for 20 room, automatic elevator, etc. An exceptional chance to secure a first-class hotel with little capital or cash.

20 rooms, east side, will lease furnished, 34 room, building, just completed. Reasonable security.

E. G. LEWIS,

238 Van Nuys Bldg.

FOR SALE—COMPLETELY EQUIPPED MOUNtain resort, splendidly located, well advertised, every detail complete, including 10 acres of land, buildings, furnishing, store, cement tennis court, swimming pool, dancing floor, concrete garage, electric light plant, 2 autos, photo line, 16-passenger auto stage, etc. Will make very low price to practical party. Will trade for city property. CHARLES R. MANN, 407 S. Hill St. P4171—main 4083.

FOR SALE—AND EXCHANGE—

An extraordinary snap at old prices. Better hurry.

25 rooms, new downtown, clear, $125 mo. 16 rooms, new downtown, clear, $500. $500 month.

We sell houses and furnishings on easy terms.

See MR. MacCRACKEN for papers.

EASTERN OUTFITTING CO.

626 to 628 South Main.

FOR SALE—LOOKING FOR BARGAINS? HERE they are.

16 rooms, $275; 18 rooms, $400; 28-room modern brick hotel, $1300; 42 rooms, $1250; 34-room apartment, clearing $125 month, $1400; 10-room modern brick hotel, $3500; 40-room strictly modern brick apartment, $2500; easy terms on these places. See us at 105 WEST EIGHTH, Room 406.

FOR SALE—

GREAT SNAP. HOMELIKE PLACE.

$3500 buys 10 rooms, nicely furnished, near Hamburger's; nice yard, garage, full permanent income, rent only $40; lease, rent; homelike, money-maker. Call HOME INVESTMENT CO., 309 Grant Bldg., 4th and Broadway.

FOR SALE—OR EXCHANGE—LEASE AND FURniture, 50-room brick hotel, east side, close in, all large, light rooms, with hot and cold water, steam heat and baths. Big money-maker. Clear $150 month; $1500 and $500 cash required. ELLISON, 405 Grant Bldg.

FOR SALE—5 YEARS' LEASE AND $12,000 worth of furniture; 30 rooms; close in; 7th and Figueroa sts. Gross income over $10,000 per year. Cash bargain $7500. Rent reasonable. Chance to make $3000 per year. Act quickly.

A. R. PARK,

A1841. 607 W. Hellman Bldg. Main 494.

FOR EXCHANGE—20 ACRES CLEAR LAND; value $1600 and 1916 touring car, value $600. For furniture and free small apartment house or hotel, clear. Address R.F.D. 2, Box 357, Los Angeles.

FOR SALE—OR EXCHANGE—ELEGANTLY FURnished, 20-room, 2-story modern house, with downstairs lobby, billiard room, ladies' parlor; clearing over $200; furniture clear. Want business, smaller Chicago. SCHLITT, 235 South Hill. 60565. Main 2.

WANTED—A PARTMENT LEASE AND FURNItures, city or country, will pay well with 5-room bungalow, foothill, high and healthy, 1 block from car line; highly improved, flowers, lawn, fruit trees; $3000, mortgage $1200. L. VILLA, 724 Central Bldg.

FOR SALE—WELL ESTABLISHED PRIVATE boarding house trade, three years, called Fort; everything complete, garden, canaries, cultivated chickens, groceries, velvet rugs, house nearly papered; cheap rent; good income. WEST 31116.

FOR SALE — $26 BARGAIN, CHEAP RENT. This! 25 rooms extra good furniture, rent only $75, and $650 gets possession; nice room; now running water. RYAN & STANLEY, 410 Grant Bldg.

TO LET—$25.

Rooming-house, unfurnished, 1792 North Main st., 12 rooms, brick basement. Phone OWNER, HOME 6758756, HOLLY 3339.

FOR LEASE—$225 WILL BUY FURNITURE and lease of newly furnished, nice six-room house, divided into apartments, rents pay expenses; close in. MACHINERY CO., 309 Columbia Bldg.

TO LET—24 FURNISHED ROOMS, EVERYTHING except linen. Nice apartment for landlady, several rooms occupied. $60 per month. Address R, box 374, TIMES SPRING ST. BRANCH.

FOR SALE—80-ROOM HOTEL, PRIVATE baths and other modern conveniences, large lawn and double tennis court. Only hotel in beach town of 3000 inhabitants, accessible by coast route and boulevard system. This is an excellent opportunity for party with small capital to step in and be appreciated. Address P, box 96, TIMES OFFICE.

FOR LEASE— FURNISHED HOTELS.

Will lease well furnished 100-room west side hotel, doing capacity business, for 20 room, automatic elevator, etc. An exceptional chance to secure a first-class hotel with little capital or cash.

20 rooms, east side, will lease furnished, 34 room, building, just completed. Reasonable security.

E. G. LEWIS,

238 Van Nuys Bldg.

FOR SALE—COMPLETELY EQUIPPED MOUNtain resort, splendidly located, well advertised, every detail complete, including 10 acres of land, buildings, furnishing, store, cement tennis court, swimming pool, dancing floor, concrete garage, electric light plant, 2 autos, photo line, 16-passenger auto stage, etc. Will make very low price to practical party. Will trade for city property. CHARLES R. MANN, 407 S. Hill St. P4171—main 4083.

FOR SALE—AND EXCHANGE—

An extraordinary snap at old prices. Better hurry.

25 rooms, new downtown, clear, $125 mo. 16 rooms, new downtown, clear, $500. $500 month.

We sell houses and furnishings on easy terms.

See MR. MacCRACKEN for papers.

EASTERN OUTFITTING CO.

626 to 628 South Main.

FOR SALE—LOOKING FOR BARGAINS? HERE they are.

16 rooms, $275; 18 rooms, $400; 28-room modern brick hotel, $1300; 42 rooms, $1250; 34-room apartment, clearing $125 month, $1400; 10-room modern brick hotel, $3500; 40-room strictly modern brick apartment, $2500; easy terms on these places. See us at 105 WEST EIGHTH, Room 406.

FOR SALE—

GREAT SNAP. HOMELIKE PLACE.

$3500 buys 10 rooms, nicely furnished, near Hamburger's; nice yard, garage, full permanent income, rent only $40; lease, rent; homelike, money-maker. Call HOME INVESTMENT CO., 309 Grant Bldg., 4th and Broadway.

FOR SALE—OR EXCHANGE—LEASE AND FURniture, 50-room brick hotel, east side, close in, all large, light rooms, with hot and cold water, steam heat and baths. Big money-maker. Clear $150 month; $1500 and $500 cash required. ELLISON, 405 Grant Bldg.

FOR SALE—5 YEARS' LEASE AND $12,000 worth of furniture; 30 rooms; close in; 7th and Figueroa sts. Gross income over $10,000 per year. Cash bargain $7500. Rent reasonable. Chance to make $3000 per year. Act quickly.

A. R. PARK,

A1841. 607 W. Hellman Bldg. Main 494.

FOR EXCHANGE—20 ACRES CLEAR LAND; value $1600 and 1916 touring car, value $600. For furniture and free small apartment house or hotel, clear. Address R.F.D. 2, Box 357, Los Angeles.

FOR SALE—OR EXCHANGE—ELEGANTLY FURnished, 20-room, 2-story modern house, with downstairs lobby, billiard room, ladies' parlor; clearing over $200; furniture clear. Want business, smaller Chicago. SCHLITT, 235 South Hill. 60565. Main 2.

WANTED—A PARTMENT LEASE AND FURNItures, city or country, will pay well with 5-room bungalow, foothill, high and healthy, 1 block from car line; highly improved, flowers, lawn, fruit trees; $3000, mortgage $1200. L. VILLA, 724 Central Bldg.

FOR SALE—WELL ESTABLISHED PRIVATE boarding house trade, three years, called Fort; everything complete, garden, canaries, cultivated chickens, groceries, velvet rugs, house nearly papered; cheap rent; good income. WEST 31116.

FOR SALE — $26 BARGAIN, CHEAP RENT. This! 25 rooms extra good furniture, rent only $75, and $650 gets possession; nice room; now running water. RYAN & STANLEY, 410 Grant Bldg.

TO LET—$25.

Rooming-house, unfurnished, 1792 North Main st., 12 rooms, brick basement. Phone OWNER, HOME 6758756, HOLLY 3339.

FOR LEASE—$225 WILL BUY FURNITURE and lease of newly furnished, nice six-room house, divided into apartments, rents pay expenses; close in. MACHINERY CO., 309 Columbia Bldg.

TO LET—24 FURNISHED ROOMS, EVERYTHING except linen. Nice apartment for landlady, several rooms occupied. $60 per month. Address R, box 374, TIMES SPRING ST. BRANCH.

HOTELS, ROOMING HOUSES—
For Sale, Exchange, Lease, Wanted.

FOR SALE—OR EXCHANGE—

EVERYTHING IN HOTELS, APARTMENTS AND LEASES.

Property and furniture of a 63-room close-in west side apartment house, strictly modern, showing 8 per cent. on total investment. Will take exchange.

125-room downtown brick apartment with all modern conveniences, excellent furnishings, all clear; rent $5.50. Price $12,000. Take exchange.

60-room high class Westlake apartment, excellent furnishings, very attractive lease; price $4500, easy terms.

40-room brick, strictly modern hotel in Imperial Valley. Furnishings very best quality. Rent $250. Price $4000; terms. This hotel shows fine profit all season.

FOR LEASE FURNISHED.

16-room corner hotel.
20-room nearly new hotel.
26-room corner hotel, new.
50-room fine apartment, Westlake.
70-room hotel, new.
73-room close-in apartment.
75-room close-in, desirably location.
84-room new hotel.
100-room apartment, high class.
190-room apartment.

FOR LEASE UNFURNISHED.

22-room hotel.
24-room hotel.
30-room new apartment.
40-room high class apartment, attractive lease.
135-room apartment.
145-room class "A" apartment, Hollywood.

SALOMON and JOHNSON,
BLACK REALTY COMPANY,
10025. 753 S. Hill st. Main 2226.

FOR SALE—OR EXCHANGE—THEATER; A CO., 451 S. Hill st. Main 5325. THE HOTEL BROKER. F6782.

24-room in the transient district, lease, rent $100, price $650; fine money-maker.

34-room apartment-house, walking distance, brick building, well furnished, rent $4 per room, lease, price $2000; will trade for small home and lot and assume.

42-room apartment-house, West Side, walking distance, lease, rent $150; price $2500, mortgage $1850; modern in every respect; want equity in house and lot.

52-room apartment-house, West Side, close-in, has all modern conveniences, long lease, rent $175; price $3500; waiting list; some exchange.

60-room apartment-house, all 3-room apartments with all modern conveniences; cheap rent, long lease; price $2500; well furnished; waiting list; will exchange for city or country.

70-room apartment-house in Westlake district; up-to-date in all respects, furnished throughout; 2-story brick; cheap rent, long lease; price right; some exchange.

Want furniture and lease of hotel or apartment, for cash, West side between 3rd and 9th. Must be bargain; no agents. Address C, box 450, TIMES SPRING ST. BRANCH.

WANTED—TO LEASE OR MANAGE HOTEL IN city or near-by town. Address BOX 309, Marion Hotel, 920 W. Third st.

WANTED — AVOID VEXATIOUS DELAYS BY telephoning your Sunday ads to The Times Friday or early Saturday. MAIN 8260; 1089.

APARTMENT HOUSES—
For Sale, Exchange, Lease, Wanted.

FOR SALE—OR EXCHANGE—ONLY $50,000.

Handsome 60-room brick apartment and rooming house; newly erected and furnished throughout; close-in, practically new and good rooming district; near Pacific Electric depot; steam heating system; hot and cold water in every room; the most attractive proposition of the kind in the whole district; building insured for $30,000; cost $33,000; furniture $9100; and lot worth $12,000. Total $50,000. Mortgage only $20,000, 6 years. Owner not familiar with this line of business and will exchange for clear San Fernando Valley acreage, Iowa, Minnesota or Michigan farm, or other good property here requiring less. What have you to offer?

558497. P. W. CROAKE. Wilshire 3905.
Richelieu Apts.

2731 W. 7th st., corner Hoover.
THE WESTLAKE-WILSHIRE SPECIALIST.

FOR EXCHANGE—

NINETY-ROOM APARTMENT BUILDING. PRICE $75,000.

THIS ELEGANT APARTMENT IS ALWAYS FILLED; LOCATED ON ONE OF THE BEST STREETS IN THE CITY AND ONLY 10 MINUTES' WALK FROM THE HEART OF THE BUSINESS DISTRICT. STRICTLY MODERN IN EVERY DETAIL; AUTOMATIC ELECTRIC ELEVATOR, ROOF GARDEN; CHAS. HINDS, JR., VACUUM CLEANING SYSTEM; LARGE, MAHOGANY LOBBY, BIG DANCE HALL; ALSO BILLIARD ROOM AND SUN PARLOR, BUILDING IS 100-FOOT CORNER FRONTAGE, NOW LEASED, PAYING $7200 PER MONTH. PRICE $75,000. OWNER WILL ACCEPT CLEAR PROPERTY AS PART PAYMENT. SEE CHARLES COOPER, WITH ROBERT MARSH & CO., 200 MARSH-STRONG BLDG. 10175. MAIN 5045.

WANTED—TO PURCHASE, APARTMENT HOUSE west side or Hollywood. Will pay for same with 6% seven alfalfa land, Orange county, apartment house, Venice, clear; total value $41,500. Mortgage on Corona only $5000 at 7 per cent. Will equity in part for $20,000 clear. 160 acres with 150 shares Imperial water stock, near Holtville; land fully graded and ditched, cement heads, gates, flumes, leveled. Value $20,000 and clear of incumbrance. W. CROAKE, corner West Seventh and Hoover sts. 558497. Wilshire 3905.

FOR SALE—BEST SMALL APARTMENT-HOUSE bargain in city, West Side, walking distance, 30 rooms; always filled in summer; just the place now for woman with small capital. Owner will interview buyer and fill full figures of necessary furniture for $400 cash, $500 to remain on mortgage, or all clear for $700 cash. If taken at once, PHONE EDISON today, or 60100 Monday and Tuesday.

FOR EXCHANGE—FURNITURE AND LEASE OF large, modern Westlake apartment-house, exceedingly fine location, elegant building, low rent. Price $7500 clear. (Reduced from $16,000.) Also smaller house in business location full winter and summer, all private baths. Price $2500 clear. Want city for both. DR. EDWARDS, 1427 Griffith Ave. 21138.

FOR SALE—THE LEASE AND FURNITURE OF a very clean apartment-house, which is very close; has 12 apartments, 3 single rooms, 2 bathrooms, fine floor coverings, rent $90 per month, rent of house is $60; two telephones; lease for 5 years, 2 years remaining; no agents. Address E, box 585, TIMES SPRING ST. BRANCH.

FOR SALE—LEASE AND FURNITURE OF THE best paying apartment-house in Los Angeles; always filled to capacity in seasons; good lease and new furniture, $4000; might consider cash and close-in residence property. BOX 450, Times Office, Long Beach.

FOR SALE — LEASE AND FURNITURE OF A white brick apartment-house of 16 rooms, in, West Side, walking distance. Sixth and Broadway; gas, electricity, hot and cold water, vacuum cleaner, etc. Rent, $70 per month and give good deal on furniture. Address box 207, TIMES OFFICE.

FOR EXCHANGE—

Commodious DANDY LITTLE APARTment-house, 44 rooms, almost new and strictly modern, close in, average income about $400 per month, always filled; 4 private baths, rent $125. Price $45,000; mortgage $22,500. Will exchange for lease and or city property. CHAS. MURRAY & CO., 625 S. Spring st. P2707.

FOR SALE—THE LEASE AND FURNITURE OF a very clean apartment-house, on West 10th, near Flower st., has 12 apartments, 3 single rooms, good basement, taking in $129 per month, rent of house is $60; two telephones; heated by one stove. See bill of sale. Lease for 5 years, 2 years remaining. Address F, box 409, TIMES SPRING ST. BRANCH.

FOR EXCHANGE — APARTMENT-HOUSE OF eight three-room apartments, 4 private baths, lot 50x150 to alley, near 5th and Bixel. Valued $20,000. Want residence valued $8000; balance to or exceed $5000 cash. Gross rents $2340. Besides landlady, apartment. MARLOW, 621 S. Spring st., third floor. Main 1120 or 10025.

FOR SALE—20-ROOM APT. HOUSE, FURnished, corner lot, on 8th st. Modern. Income $200 per month. Price $20,000. Owner will consider a good well improved farm, stock of same value or less. C. H. KENT, 808 Central Bldg.

FOR SALE—

MODERN APARTMENTS, WEST SIDE.

38 rooms, step off W. 7th, elegantly furnished, every known modern convenience, rent only $4 room. Take client lot for part; will trade for $137 monthly. Call HOME INVESTMENT CO., 309 Grant Bldg.

FOR SALE—2-STORY APARTMENT-HOUSE 30 rooms, 16 apartments, with hot and cold water, and gas plate newly decorated; only $125 per month; unfurnished; lot 60x150. Price $7500. C. Tilzel, Mr. Wicker, with THE BRIGGS COMPANY, 413½ S. Main st. Main 287.

FOR EXCHANGE—APARTMENT-HOUSE.

$40000—This fine up-to-date equipment of 28 rooms, all modern improvements and a most attractive house with paying lease. Exclusive agency. Want small ranch (but no citrus).

CHRICHTON SMITH, 201-2 Currier Bldg.

FOR SALE—SINGLE LADIES, READ THIS—20-room house, modern; will sell cheap; terms; price $1050, $600 down; rent only $75 month; walking distance. Don't rent and waste to run this beauty. RYAN & STANLEY, 410 Grant Bldg., exclusive agents.

FOR EXCHANGE—48-ROOM BEAUTIFULLY FURnished apartment, near 11th and Figueroa; steam heat. $40000 clear. Want clear business or land. Address P, box 179, TIMES OFFICE.

WANTED—MANAGEMENT OF MODERN APART. hotel-house by gentleman having over fifty years' experience hotels and apartment-houses; unexceptionable; will invest; prefer Hill. 114 GRANT BLDG. Mr. Gleason. Phone A1807.

FOR SALE—ROOMING AND APARTMENT-house, close in, near Olive; good income, equity $10,000; will sell for four thousand cash. No agents need answer. Address N, box 137, TIMES OFFICE.

FOR SALE—OR EXCHANGE—40-ROOM APARTment-house, modern, furnished; will sell for $15,000 cash, or will exchange for clear property. Address E, box 395, TIMES SPRING ST. BRANCH.

FOR SALE—CHEAP; CLOSE IN, 24 ROOMS; 2-in. post white enameled beds; new mattresses and springs; oil cookers; good carpets. Overrun with roomers. MAIN 6255.

FOR SALE—24 ROOMS, CLOSE IN, WEST SIDE, excellent location; doing good business; price $1100; terms; investigate. GERTRUDE WARD, 621 S. Hope.

FOR EXCHANGE—SMALL ROOMING-HOUSE OR flat, close in, for auto. See owner. Address TP, box 427, TIMES SPRING ST. BRANCH.

FOR SALE—ONE OF THE BEST 40-ROOM HOtels in city, cheap for cash, or will trade for close-in property; improved. Call OWNER, F2310, Broadway 8522.

FOR LEASE—$225 WILL BUY FURNITURE AND lease of newly-furnished, nice 6-room house, divided into apartment. Rents pay expenses. Close in. MACHINERY CO., 309 Columbia Bldg.

TO LET—FURNISHED HOTEL, WITH DINING-room, rent reasonable, lease for sale. 24 rooms completely occupied; fine location. Phone 20101. CALL 817 W. 42ND ST

Realty Liners.

FOR EXCHANGE—
Houses.

FOR EXCHANGE—5-ROOM MODERN BUNGALOW; H. Eliot, jr., agt., near car line; $1500; $250 cash, balance $25 monthly; 5 per cent int.; SOUTH SIDE.

FOR EXCHANGE — LOS ANGELES property; 7-room modern bungalow; 2-story, 6-room flat; 2 lots; $7000; clear. Owner, 1000 S. HOPE ST.

FOR EXCHANGE — 2-STORY, 5-room flat; $1000 clear; $500 cash, balance $10 monthly. Owner, 1000 S. HOPE ST.

FOR EXCHANGE—$1000 EQUITY IN $2500 lot; $418 STATE ST.

FOR EXCHANGE—
Lots.

FOR EXCHANGE—

STANFORD STREET, between 9th and 10th; Southern Pacific Station; lot 50x150; good nine-room house; will exchange for income improvement in San Francisco, Oakland or Stockton. Will assume, or cash difference.

MR. ACKLEY, with PATRICK C. CAMPBELL, 209 Investment Bldg.
Main 4487. Adv. 290.

FOR EXCHANGE—CLEAR LOT, $350 E. 47th; 5-room cottage; equity in 6-room house, 2 lots, corner in Pasadena; price $4500; want 5-room bungalow; Glendale or Hollywood; will assume. 9 acres clear, Antelope Valley; want bungalow; $40 acre; will give all per-acre difference. GEO. M. LOVE, 1000 S. Los Angeles county. Will assume; will consider eastern.

6 ACRES IN DOWNEY, only 7 miles from Los Angeles. Fine soil; 2 acres in bearing prune orchard; 2 acres young prune trees; balance ground now in beans; water; electric lights; close to school; all cross roads. Price $10,000. Will take clear lot in Los Angeles; will assist to finance. 640 Long Beach Bank Bldg.

Hollywood—Level, work, curbs, etc., $1750; worth $45,000; mortgage $15,000; will trade my equity for anything that I can use; will take clear lot or cash; I will not sell for less than any bank or trust company has in trust now. Good building restrictions. Don't write. Los Angeles property is hard up and cannot be exchanged on this property. See owner before you buy or invest. Address R, box 6, TIMES OFFICE.

FOR EXCHANGE—HAVE FOUR CLEAR lots; $2000 and $3000 each. Want flat to suit. Have fine bungalow; owner 2 years; Chino City. ANDERSON, 1000 S. Hope; clear; want clear.

FOR EXCHANGE—APPLE OR ORANGE land; 10 miles from Los Angeles; improved; $10,000; clear. Owner, 1000 S. HOPE ST.

FOR EXCHANGE—CLEAR LOT, $350 E. 47th; 5-room cottage; equity in 6-room house, 2 lots, corner in Pasadena; price $4500; want 5-room bungalow; Glendale or Hollywood; will assume. 9 acres clear, Antelope Valley; want bungalow; $40 acre; will give all per-acre difference. GEO. M. LOVE, 1000 S. Hope; clear; want clear.

FOR EXCHANGE—$1000 EQUITY IN $2500 lot; $418 STATE ST.

FOR EXCHANGE—
Lots.

FOR EXCHANGE—

STANFORD STREET, between 9th and 10th; Southern Pacific Station; lot 50x150; good nine-room house; will exchange for income improvement in San Francisco, Oakland or Stockton. Will assume, or cash difference.

MR. ACKLEY, with PATRICK C. CAMPBELL, 209 Investment Bldg.
Main 4487. Adv. 290

Realty Liners.

BUSINESS CHANCES—
Of Many Kinds Unclassified.

DELICATESSEN AND GROCERY, HOME cooking, close-in apartment house district, doing splendid business, 3 living-rooms furnished, ... $ 650

Confectionery-soda fountain, booths and equipment for lunch, close-in residential district, money maker, long lease, low rent ..... $ 750

Lease on car barn, starting $175 month per annum, rent for stand $20 month. Will take Ford car to $350. ..... $1000

Cigar store, clearing $220 month. Not depending on dice games, natural location, long lease, low rent. Owner advanced in Army, retiring. Must have cash $2500

Pantroom, barber shop, bootblack, clearing $600 month, long lease, low rent. Will buy in city. $1250

McCORMICK, 709 S. Hill. PH 7564 Main 1939.

PICTURE THEATER BUYERS—I HAVE LARGE seating capacity house in medium town district, one of the finest, doing good business. Will make some terms. Will build a 900-chair house in the heart of the downtown district for responsible party and will build a 900-chair house in exclusive west side district. No opposition. I have the bargains, large or small.

See RYAN, 720 S. Olive, Film Exchange Bldg.

WANTED—PARTNER WITH $2000 TO INCORporate manufacturing proposition. Chance of a lifetime. This will stand a rigid investigation. For appointment address E, box 382, TIMES SPRING ST. BRANCH.

FOR SALE—
COUNTRY STORE,
WONDERFUL OPPORTUNITY.
$30,000 in cash and trade will secure a going business, established in 1912 with $10,000 stock; 1917 sales $25,000. Will be worth $40,000 by fall; sales $72,000. Business increasing each month. Rent only $7000. The company's manager and family wants to come to the city.
C. HOWARD FINLEY CO.,
426 Van Nuys Bldg. A2159,
AT AUCTION TO THE TRADE.
Johnson Bros.' $8000 stock,
1828 W. Main st., ALHAMBRA, CAL.
Thursday, May 17, 9:30 a.m.
Dry goods, notions, $4000; ladies' coats and children's shoes, $2000 worth
groceries of the usual cases.
Also fixtures, showcases, steel safe, etc.
STROUBE & HULL, Auct., Main 5274; 52705.

WANTED—AN INTELLIGENT MAN WHO HAS $1000 or more to invest and is looking for a position that will give his ambitions and talents a chance to develop; prefer one who is a chemist with new discovery of unlimited possibilities. We can make our business as big as the Standard Oil Company if we have the brains. Address E, box 546, TIMES SPRING STREET BRANCH.

GARAGES, MACHINE SHOPS AND AUTO SUPplies. We have the lowest prices and best terms on all garages, etc., including Ford Bodies. Model Garage Company, in all towns in Southern California. See us or send us your terms. All details.
REID & CAREY, 507 Chamber of Commerce Bldg. Phone Main 2691.

$500 TO $1000 TAKES SUBSTANTIAL INTEREST in manufacturing, sales and mail order business; $2000 invested advertising manager and an experienced mail order man; have valuable specialties, but cannot handle all ends of business alone. This is an exceptional chance for a bright willing young man. Address F, box 415, TIMES SPRING ST. BRANCH.

I HAVE ANOTHER ELEGANT CAFE PROPOSItion, with liquor license, to offer to a real live cafe man. Cannot close this deal in a live manner to clean up big money in the next three years. This place has an established reputation. See ALLEN, 726 S. Hill st., ... 10295, Main 2226.

A LIFE PRESERVER, CAN BE CARRIED IN vest pocket. With it a novice can learn to swim almost instantly. I will allow you to have one handed to you for examination and the water to remain for a reasonable test period. A fortune can be made quickly if you can back a strong advertising campaign. Address F, box 438, TIMES SPRING ST. BRANCH.

WANTED—PARTNER TO TAKE INTEREST WITH me in the fully established business I have in this country; it won't make a million for either of us, but on an investment of $1500 each we should make a little more than a good 3-and fortune; this advertisement is intended for a man who wants a home and a permanent income for himself. Address F, box 377, TIMES SPRING ST. BRANCH.

CLEAN BUNGALOW, GROCERY WITH CASH trade, in best part of Glendale. For those to have your home and business connected. Can be run by lady or couple. All clean staple stock. Invoice about $3500. Five living-rooms, garage and chicken yard. 610 S. BRAND BLVD., Glendale.

FOR SALE—SMALL UP-TO-DATE CAFE, doing fine business, at good profit, full investigation solicited, sell cheap, very small amount cash; will sell all or part. Will sell lease to one who can manage. Address F, box 110, TIMES OFFICE.

WANTING—YOUNG LADY, HIGH SCHOOL EDUCAtion to take half interest in national monthly auto publication. No competition in United States, Big future, $1000 required, long terms. Call before noon today or after six. Experience unnecessary. PUBLISHER, Main 9127.

LADIES' READY TO WEAR STORE, HANDLING ladies' and misses' coats, suits, dresses, waists, skirts, hosiery; established 4 years, did $15,000 business last year, rent $60; $2000 will handle; big opportunity for right party. CARLSON & SONS, Santa Barbara, Cal.

WANTED—RESTAURANT MAN, BOOKMAN, BARtender, manicure, tailorman, furniture man, any all around man, to get free rent until established. TRUNDOM TRUNK COMPANY, 619 Spring street. Main, 4128. Experience unnecessary. Furniture, lugs, sample cases, overhauling rattan trunks.

ALMOST NEW TRUCK, TRANSFER AND STAGE business, oil station, hotel and equipment, building and lot for $2400, cash. Earning capacity $200 to $300 per month. Established business; no competition; more business than equipment can handle; ideal for man and wife. Address 1803 Gaylord, Venice.

FOR SALE—OLD ESTABLISHED TRANSFER AND storage business, regular houses to haul for. Going away, will sell cheap, might rent. Inquire at 1130 W. Sixth st.

FOR SALE—PART INTEREST IN GOOD PAYING business, will stand investigation; terms or cash; good opportunity for right party. Address F, box 377, TIMES SPRING ST. BRANCH.

$200 BUYS HALF INTEREST IN OLD ESTABlished money making commission business; want honest, reliable man, experience unnecessary; only reason for selling, leaving city suddenly. Call 515 LAUGHLIN BLDG., 3rd and Broadway.

FOR SALE—MOVING-PICTURE SHOW IN CITY of 15,000. Best small city in Southern California. A money-maker, small amount of money to handle. W. L. JACOBS, owner, 618 Grand Bldg., 129½ S. Broadway. 7626.

WANTED—ASSOCIATE WITH MODEST AMOUNT of money for additional working capital in aeroplane manufacturing. No promoters wanted. Reference exchanged. Address F, box 354, TIMES SPRING ST. BRANCH.

IF YOU HAVE A MERITORIOUS PROPOSITION to sell, need money and will put $1000 cash to handle, write full particulars, giving phone number for appointment. Address C, box 392, TIMES SPRING ST. BRANCH.

SHOE STORE—LOCATED IN NEW TOWN IN a booming Southern California locality, sell for cash only, about $6000; the opportunity of a lifetime; poor health only reason for selling. Address R, box 59, TIMES OFFICE.

FOR SALE—SHOE REPAIRING SHOP, WELL equipped with machinery, doing $10 day cash business; own part of building. Sacrifice for cash. D. C., 2620 WEST PICO ST., Los Angeles.

FOR SALE—ESTABLISHED WOMEN'S AND CHILdren's garment factory, in connection with four furnished living-rooms, at a sacrifice, if you are a real buyer; must sell or might trade for automobile. 1202 VALENCIA ST.

FOR LEASE — AT THE BEACH; ROOMING house 20 rooms, furnished; will lease for 3 months or longer. If interested call corner for further information. PHONE 70-J, UPLAND, CAL.

FOR SALE—AUTO REPAIR SHOP, CLEARING from $100 to $150 per month. Equipped with machinery and tools. Will make good proposition. Address F, box 326, TIMES SPRING STREET BRANCH.

ON ACCOUNT OF GROCERY DEAL WILL SELL at sacrifice my beautiful theater for $1500, clearing $183 monthly; small exchange realty or automobile. EAKIN, 1008 Van Nuys Bldg.

PARTNER WANTED—$450 SECURES PARTNERship, established office, commission business, reputable concern, duties easily learned; net profits $100 month; address F, box 327, TIMES SPRING ST. BRANCH.

IF LOOKING FOR NICE OFFICE BUSINESS, new, up-to-date, small amount cash; also other kinds of business, cash or terms; title guaranteed. Call 209 SAN FERNANDO BLDG.

FOR EXCHANGE—GENERAL STORE STOCK $16,000, rent $75; clears $5000 yearly, located 65 miles from Los Angeles, Exchange for city or near-by business. See Exchange Bureau, 253 S. Los Angeles st.

FOR SALE—PRINTING PLANT; 2-PRESS SHOP with modern furniture equipment, standard-bred business, paying 25% profit; will sell for best grade commercial printing. Will sacrifice. Call Monday, 120 N. MAIN ST., Room 17.

PARTY HAVING $5000 FURNITURE CAN get good trade for it. Free to exchange; will keep rooms and divide income with owner. Address R, box 2181, TIMES OFFICE.

FOR EXCHANGE—GENERAL NURSERY, $2500. Paying $1800 to $2000 yearly; consider cottage, etc. 429 CENTRAL BLDG. 62063.

FOR EXCHANGE—FINE HOUSE NEAR BRAND, good sell, small house, price $4000; mtge. $1000; want clear Southern California property to apply equity, you must be O. K. or no trade. FORD, 219 Story Bldg. 65378. Main 6270.

WANTED—WILL RENT GARAGE, MACHINE shop at low price to good person. Address, shop storeroom, corner northwest. Send card with phone number to R, box 162, TIMES OFFICE.

WANTED—BEST CHANCE IN CITY TO TAKE over auto supply station and stock; good living with practically no capital. Send card with phone number to B, box 95, TIMES OFFICE.

FOR SALE—TIMES AGENCY AT POMONA, A good proposition at a reasonable price. E. M. PERSONS, Pomona, Cal.

BOARDING-HOUSE—EXCELLENT OPPORTUNITY for boarding-house. Party with $1000 can get good proposition. Inquire new building, SWISHER, 412 Hollingsworth Bldg.

BARBERS, ATTENTION! ONE-CHAIR SHOP FOR Glendale, White-enameled chair, good fixtures, will stand investigation; terms or cash; good shop, good neighborhood. 901½ CITRUS AVE.

GROCERY AND MARKET; TWO 3-ROOM flats; about $1500; no fixtures to buy; reasonable rent; doing at average business of $90 daily. 1176 W. 37TH ST.

WILL GIVE HALF INTEREST FOR $70, FOR securing patent on sheet metal product for tinsmithing building. Address F, box 357, TIMES SPRING ST. BRANCH.

ONLY $250, BUSY LUNCHROOM CLEARING $145 monthly. Old-established, low rent. I have other business. If you want to see this, 238 DELTA BLDG. 429 S. Spring.

FOR EXCHANGE—GROCERY AND BAKERY, ALL stocks, fixtures, new, 10 living-rooms for rooming or cafe. Must know immediately. 100 NORTH AVE. 64, Annandale car.

$300—PICTURE THEATER, FULLY EQUIPPED; cheap rent; 2 years' lease; must leave town and wife to make $40 week.
See RYAN, 720 S. Olive st., Film Ex. Row.

FOR SALE—PARCEL POST PANEL BODY car, $250. Have a number of good stores to haul for. This is worth investigating. Address F, box 164, TIMES OFFICE.

FOR EXCHANGE—GROCERY AND BAKERY, ALL staples, fixtures new. Will trade for clear lot or ranch. Must know immediately. 100 NORTH AVE. 64, Annandale car.

FOR SALE—WILL DISCOUNT CLEAN, STAPLE stock of groceries 15 per cent. Inventory just completed; little over $2000. Call F4310 or MAIN 3114. Monday.

FOR SALE—CHEAP, ONE DANDY CANDY stand. Best location in Los Angeles. Rent paid for month. Stocked with cigars, soft drinks, etc. 848 S. BROADWAY, after 10 a.m.

WANTED—MAN WITH $2500 TO TAKE ACTIVE interest with me in hotel furniture business; must be capable of managing same; I own bldg. 622 CALIFORNIA BLDG.

FOR SALE—MILLINERY SHOP IN HEART OF city. Address F, box 164, TIMES OFFICE.

FOR SALE—GOOD AUTOMOBILE ACCESSORIES agency, over 500 satisfied customers; leaving the State; 200 per cent. profit. Price $300. TAYLOR, 1215 S. Figueroa.

FOR SALE—2-CHAIR BARBER SHOP, EVERYthing first-class, it must go; good business, no Sunday work; reason for selling, another shop. 2458 S. HOOVER. Phone West 7143.

ORGANIZE, MANAGE SALES CREW. 50-50 basis, by quick opener, Southern California; no investment required. BINGO, 319 Plaza, San Diego, Cal.

FOR SALE—OR EXCHANGE—FINE BUSINESS IN Long Beach, net income $3000 year; books open for inspection. Price $5000. TOM MURRAY, 133 E. Ocean, Long Beach.

$3500 LOAN WANTED, RETURN $400 IN 30 days. Best of security deposited. Private party. Address E, box 324, TIMES SPRING ST. BRANCH.

AM IN CITY TO SACRIFICE BUSIEST LUNCH room in Taft. Will call on you. Terms, 5 year lease. Address F, box 291, TIMES OFFICE.

FOR SALE—BRAND NEW STOCK OF LADIES' and gents' furnishings, must sell quick at a sacrifice. Can be investigated Monday. 924 and San Pedro. DEFFER'S STORE.

FOR SALE—HARNESS SHOP. AM CALLED TO Portland on business, doing good paying business. 940 SAN PEDRO ST. Main 2378. Call Monday.

THEATER—LEASE ON 400-SEAT HOUSE, FULLY equipped, no competition, splendid proposition for small investment. CLOTD & CUMMINGS, 425 S. Hill.

FOR SALE—AUTO ACCESSORY AND REPAIR business, profitable agency for Southern California on good selling lines, established. Address E, box 325, TIMES SPRING ST. BRANCH.

$400 BUYS FULLY EQUIPPED BLACKSMITH shop in San Fernando Valley. Address H. NIEDERSTRASS, Chatsworth, Cal.

WANTED—LIST YOUR BUSINESS WITH ME FOR quick sale. I get results. ADAMS, room 24, 113½ S. Spring.

WANTED—
Grocery store, stock and fixtures from $1000 to $6000. Any good location. O. L. BOHLEN, 710 Black Bldg., City. Main 9138. F3076.

I HAVE A PATENT, MUST BE PARTY WITH cash. Address R, box 200, TIMES OFFICE.

I HAVE A FINE PAYING BUTTERMILK STORE IN EXcellent location, good money-maker; will sell for cash. Owner going East. Address F, box 223, TIMES OFFICE.

HAVE DAILY NEWSPAPER, PAYING OVER $5000 net annually; worth $30,000, clear; will trade for good income property. Address R, box 104, TIMES OFFICE.

HOME BAKERY, RESTAURANT AND DELIcatessen, clean $, takes all cash, price $150. Location, 628 W. First st. $50 will handle it. For particulars, call F4292 594.

FOR SALE—LOW BUTTER STORE, FINE LOcation; doing excellent business. Good lease. Present owner sick, must sell; reasonable terms. Phone OWNER, A5484.

BUSINESS CHANCES—
Of Many Kinds Unclassified.

ARE YOU OPENING A STORE? IF SO, WE have for sale a first-class soda fountain and fixtures; price reasonable. PACIFIC DRUG CO., 601 West 7th.

FOR SALE—STOCK OF SHOES, GOOD TOWN, Southern California; all cash trade; good clean stock about $8000; cash only, price right. Address R, box 87, TIMES OFFICE.

FOR SALE—SMALL PAYING DRUG STORE IN beach town, near Los Angeles; bargain if sold soon. Address R, box 56, TIMES OFFICE.

CIGAR STORE, PRICE $150, HEART OF CITY clearing $100 monthly; splendid stock, 400 S. Hill. Room 200.

FOR SALE—BAKERY, VERY CHEAP, ONLY ONE in good location, low rent, long lease, large stock of flour, at good price; sure money-maker. Address P, box 202, TIMES OFFICE.

MOTHER, SON, 2 DAUGHTERS, NO MONEY, broke district, starting over $600 per month, 5 years' free rent; $15,000 stock of staple groceries, corn, tomatoes, etc.; 100 cases of milk, 75 barrels of flour bought at 1916 price, a quick deal will take half price for fixtures and discount stock 10 per cent. Can't agent. Phone daily 1131. 5538 DE LONGPRE AVE.

FOR SALE—FORD AGENCY AND GARAGE BUSIness with real estate, located in splendid town in Southern California; you must have investment as well as money to secure a Ford agency, therefore triflers and incompetents need not apply. Buyer must have $15,000. R. O. WILLIAMS, Orange, Cal.

FOR SALE—MODERN CONFECTIONERY EQUIPment, 10-foot marble soda fountain, plate-glass back bar, automatic carbonator, nickeled stools, chairs, tables, glassware; good as new, $150; or will rent. Reasonable offer accepted. Open Sunday, 10 to 2:30. OWNER, 4126 S. Vermont.

$200 BUYS HALF INTEREST IN OLD ESTABlished money making commission business; want honest, reliable man, experience unnecessary; only reason for selling, leaving city suddenly. Call 515 LAUGHLIN BLDG., 3rd and Broadway.

FOR SALE—MOVING-PICTURE SHOW IN CITY of 15,000. Best small city in Southern California. A money-maker, small amount of money to handle. W. L. JACOBS, owner, 618 Grand Bldg., 129½ S. Broadway. 7626.

WANTED—ASSOCIATE WITH MODEST AMOUNT of money for additional working capital in aeroplane manufacturing. No promoters wanted. Reference exchanged. Address F, box 354, TIMES SPRING ST. BRANCH.

IF YOU HAVE A MERITORIOUS PROPOSITION to sell, need money and will put $1000 cash to handle, write full particulars, giving phone number for appointment. Address C, box 392, TIMES SPRING ST. BRANCH.

SHOE STORE—LOCATED IN NEW TOWN IN a booming Southern California locality, sell for cash only, about $6000; the opportunity of a lifetime; poor health only reason for selling. Address R, box 59, TIMES OFFICE.

FOR SALE—SHOE REPAIRING SHOP, WELL equipped with machinery, doing $10 day cash business; own part of building. Sacrifice for cash. D. C., 2620 WEST PICO ST., Los Angeles.

FOR SALE—ESTABLISHED WOMEN'S AND CHILdren's garment factory, in connection with four furnished living-rooms, at a sacrifice, if you are a real buyer; must sell or might trade for automobile. 1202 VALENCIA ST.

FOR LEASE — AT THE BEACH; ROOMING house 20 rooms, furnished; will lease for 3 months or longer. If interested call corner for further information. PHONE 70-J, UPLAND, CAL.

FOR SALE—AUTO REPAIR SHOP, CLEARING from $100 to $150 per month. Equipped with machinery and tools. Will make good proposition. Address F, box 326, TIMES SPRING STREET BRANCH.

ON ACCOUNT OF GROCERY DEAL WILL SELL at sacrifice my beautiful theater for $1500, clearing $183 monthly; small exchange realty or automobile. EAKIN, 1008 Van Nuys Bldg.

PARTNER WANTED—$450 SECURES PARTNERship, established office, commission business, reputable concern, duties easily learned; net profits $100 month; address F, box 327, TIMES SPRING ST. BRANCH.

IF LOOKING FOR NICE OFFICE BUSINESS, new, up-to-date, small amount cash; also other kinds of business, cash or terms; title guaranteed. Call 209 SAN FERNANDO BLDG.

FOR EXCHANGE—GENERAL STORE STOCK $16,000, rent $75; clears $5000 yearly, located 65 miles from Los Angeles. Exchange for city or near-by business. See Exchange Bureau, 253 S. Los Angeles st.

FOR SALE—PRINTING PLANT; 2-PRESS SHOP with modern furniture equipment, standard-bred business, paying 25% profit; will sell for best grade commercial printing. Will sacrifice. Call Monday, 120 N. MAIN ST., Room 17.

PARTY HAVING $5000 FURNITURE CAN get good trade for it. Free to exchange; will keep rooms and divide income with owner. Address R, box 2181, TIMES OFFICE.

FOR EXCHANGE—GENERAL NURSERY, $2500. Paying $1800 to $2000 yearly; consider cottage, etc. 429 CENTRAL BLDG. 62063.

FOR EXCHANGE—FINE HOUSE NEAR BRAND, good sell, small house, price $4000; mtge. $1000; want clear Southern California property to apply equity, you must be O. K. or no trade. FORD, 219 Story Bldg. 65378. Main 6270.

WANTED—WILL RENT GARAGE, MACHINE shop at low price to good person. Address, shop storeroom, corner northwest. Send card with phone number to R, box 162, TIMES OFFICE.

WANTED—BEST CHANCE IN CITY TO TAKE over auto supply station and stock; good living with practically no capital. Send card with phone number to B, box 95, TIMES OFFICE.

FOR SALE—TIMES AGENCY AT POMONA, A good proposition at a reasonable price. E. M. PERSONS, Pomona, Cal.

BOARDING-HOUSE—EXCELLENT OPPORTUNITY for boarding-house. Party with $1000 can get good proposition. Inquire new building, SWISHER, 412 Hollingsworth Bldg.

BARBERS, ATTENTION! ONE-CHAIR SHOP FOR Glendale, White-enameled chair, good fixtures, will stand investigation; terms or cash; good shop, good neighborhood. 901½ CITRUS AVE.

GROCERY AND MARKET; TWO 3-ROOM flats; about $1500; no fixtures to buy; reasonable rent; doing at average business of $90 daily. 1176 W. 37TH ST.

WILL GIVE HALF INTEREST FOR $70, FOR securing patent on sheet metal product for tinsmithing building. Address F, box 357, TIMES SPRING ST. BRANCH.

ONLY $250, BUSY LUNCHROOM CLEARING $145 monthly. Old-established, low rent. I have other business. If you want to see this, 238 DELTA BLDG. 429 S. Spring.

FOR EXCHANGE—GROCERY AND BAKERY, ALL stocks, fixtures, new, 10 living-rooms for rooming or cafe. Must know immediately. 100 NORTH AVE. 64, Annandale car.

$300—PICTURE THEATER, FULLY EQUIPPED; cheap rent; 2 years' lease; must leave town and wife to make $40 week.
See RYAN, 720 S. Olive st., Film Ex. Row.

FOR SALE—PARCEL POST PANEL BODY car, $250. Have a number of good stores to haul for. This is worth investigating. Address F, box 164, TIMES OFFICE.

FOR EXCHANGE—GROCERY AND BAKERY, ALL staples, fixtures new. Will trade for clear lot or ranch. Must know immediately. 100 NORTH AVE. 64, Annandale car.

FOR SALE—WILL DISCOUNT CLEAN, STAPLE stock of groceries 15 per cent. Inventory just completed; little over $2000. Call F4310 or MAIN 3114. Monday.

FOR SALE—CHEAP, ONE DANDY CANDY stand. Best location in Los Angeles. Rent paid for month. Stocked with cigars, soft drinks, etc. 848 S. BROADWAY, after 10 a.m.

WANTED—MAN WITH $2500 TO TAKE ACTIVE interest with me in hotel furniture business; must be capable of managing same; I own bldg. 622 CALIFORNIA BLDG.

FOR SALE—MILLINERY SHOP IN HEART OF city. Address F, box 164, TIMES OFFICE.

FOR SALE—GOOD AUTOMOBILE ACCESSORIES agency, over 500 satisfied customers; leaving the State; 200 per cent. profit. Price $300. TAYLOR, 1215 S. Figueroa.

FOR SALE—2-CHAIR BARBER SHOP, EVERYthing first-class, it must go; good business, no Sunday work; reason for selling, another shop. 2458 S. HOOVER. Phone West 7143.

ORGANIZE, MANAGE SALES CREW. 50-50 basis, by quick opener, Southern California; no investment required. BINGO, 319 Plaza, San Diego, Cal.

FOR SALE—OR EXCHANGE—FINE BUSINESS IN Long Beach, net income $3000 year; books open for inspection. Price $5000. TOM MURRAY, 133 E. Ocean, Long Beach.

$3500 LOAN WANTED, RETURN $400 IN 30 days. Best of security deposited. Private party. Address E, box 324, TIMES SPRING ST. BRANCH.

AM IN CITY TO SACRIFICE BUSIEST LUNCH room in Taft. Will call on you. Terms, 5 year lease. Address F, box 291, TIMES OFFICE.

$259 BUYS ESTABLISHED PAYING BUSINESS, stock and fixtures; simple to conduct; suitable for saddle-and-gift goods; rent $15; good location. Address E, box 405, TIMES SPRING ST. BRANCH.

CAFE, WITH FIRST CLASS LIQUOR LICENSE, doing $100 business per day. It's a money maker and a snap. No agents. Address F, box 237, TIMES OFFICE, and I will show you.

FOR SALE—GOOD PAYING LAUNDRY AT $40 Sherman Ave., Tropico, cheap part of building, outfit in good condition, business valuable. Phone GLENDALE 813R.

GOOD LITTLE STUDIO IN PROSPEROUS VALley town for sale or exchange for other property. Best of reasons for retiring. Address CHITTENDEN STUDIO, Porterville, Cal.

FOR SALE—GROCERY, $400, CORNER LOCAtion. Splendid stock fixtures, furniture, Reasonable rent. Address P, box 291, TIMES OFFICE.

FOR SALE—TRANSFER AND STORAGE, MAKing $400 per month above expenses. Will bear investigation. Party going East. Address F, box 37, TIMES OFFICE.

FOR SALE—AUTOMOBILE SHOP AND GARAGE, big sacrifice, on account of partners disagreeing. Well paying old establishment. Will stand investigation. 1101 W. PICO.

FOR SALE—BUTCHER'S OUTFIT COMPLETE IN cluding refrigerator, meat blocks, scales, counter, meat rack, tools, etc. $250 includes all. Liberal terms if desired. Inquire 130 N. MAIN.

FOR SALE — BAKERY AND CANDY STORES only. Exclusive list, any price, see us before you buy. BAKERY AND CONFECTIONERY SALES BUREAU, 410 S. Los Angeles st.

FOR SALE—GOOD PAYING GENERAL STORE in Cape Cod, Ariz. Good clean stock; owner has other interests. $5500 to $6500. P. box 27, CASA GRANDE, Ariz.

FOR SALE — MILLINERY BUSINESS ESTABlished 25 years, all new stock, fixtures and location; $2000 cash. For particulars address N, box 196, TIMES OFFICE.

FOR SALE—PART CONTROL OR ALL OF LAUNdry in Southern California, doing $2000 per year. Address VJ, box 228, TIMES OFFICE.

BUSINESS CHANCES—
Of Many Kinds Unclassified.

ARE YOU OPENING A STORE? IF SO, WE have for sale a first-class soda fountain and fixtures; price reasonable. PACIFIC DRUG CO., 601 West 7th.

FOR SALE—STOCK OF SHOES, GOOD TOWN, Southern California; all cash trade; good clean stock about $8000; cash only, price right. Address R, box 87, TIMES OFFICE.

FOR SALE—SMALL PAYING DRUG STORE IN beach town, near Los Angeles; bargain if sold soon. Address R, box 56, TIMES OFFICE.

CIGAR STORE, PRICE $150, HEART OF CITY clearing $100 monthly; splendid stock, 400 S. Hill. Room 200.

FOR SALE—BAKERY, VERY CHEAP, ONLY ONE in good location, low rent, long lease, large stock of flour, at good price; sure money-maker. Address P, box 202, TIMES OFFICE.

MOTHER, SON, 2 DAUGHTERS, NO MONEY, broke district, starting over $600 per month, 5 years' free rent; $15,000 stock of staple groceries, corn, tomatoes, etc.; 100 cases of milk, 75 barrels of flour bought at 1916 price, a quick deal will take half price for fixtures and discount stock 10 per cent. Can't agent. Phone daily 1131. 5538 DE LONGPRE AVE.

FOR SALE—FORD AGENCY AND GARAGE BUSIness with real estate, located in splendid town in Southern California; you must have investment as well as money to secure a Ford agency, therefore triflers and incompetents need not apply. Buyer must have $15,000. R. O. WILLIAMS, Orange, Cal.

FOR SALE—MODERN CONFECTIONERY EQUIPment, 10-foot marble soda fountain, plate-glass back bar, automatic carbonator, nickeled stools, chairs, tables, glassware; good as new, $150; or will rent. Reasonable offer accepted. Open Sunday, 10 to 2:30. OWNER, 4126 S. Vermont.

$200 BUYS HALF INTEREST IN OLD ESTABlished money making commission business; want honest, reliable man, experience unnecessary; only reason for selling, leaving city suddenly. Call 515 LAUGHLIN BLDG., 3rd and Broadway.

FOR SALE—MOVING-PICTURE SHOW IN CITY of 15,000. Best small city in Southern California. A money-maker, small amount of money to handle. W. L. JACOBS, owner, 618 Grand Bldg., 129½ S. Broadway. 7626.

WANTED—ASSOCIATE WITH MODEST AMOUNT of money for additional working capital in aeroplane manufacturing. No promoters wanted. Reference exchanged. Address F, box 354, TIMES SPRING ST. BRANCH.

IF YOU HAVE A MERITORIOUS PROPOSITION to sell, need money and will put $1000 cash to handle, write full particulars, giving phone number for appointment. Address C, box 392, TIMES SPRING ST. BRANCH.

SHOE STORE—LOCATED IN NEW TOWN IN a booming Southern California locality, sell for cash only, about $6000; the opportunity of a lifetime; poor health only reason for selling. Address R, box 59, TIMES OFFICE.

FOR SALE—SHOE REPAIRING SHOP, WELL equipped with machinery, doing $10 day cash business; own part of building. Sacrifice for cash. D. C., 2620 WEST PICO ST., Los Angeles.

FOR SALE—ESTABLISHED WOMEN'S AND CHILdren's garment factory, in connection with four furnished living-rooms, at a sacrifice, if you are a real buyer; must sell or might trade for automobile. 1202 VALENCIA ST.

FOR LEASE — AT THE BEACH; ROOMING house 20 rooms, furnished; will lease for 3 months or longer. If interested call corner for further information. PHONE 70-J, UPLAND, CAL.

FOR SALE—AUTO REPAIR SHOP, CLEARING from $100 to $150 per month. Equipped with machinery and tools. Will make good proposition. Address F, box 326, TIMES SPRING STREET BRANCH.

ON ACCOUNT OF GROCERY DEAL WILL SELL at sacrifice my beautiful theater for $1500, clearing $183 monthly; small exchange realty or automobile. EAKIN, 1008 Van Nuys Bldg.

PARTNER WANTED—$450 SECURES PARTNERship, established office, commission business, reputable concern, duties easily learned; net profits $100 month; address F, box 327, TIMES SPRING ST. BRANCH.

IF LOOKING FOR NICE OFFICE BUSINESS, new, up-to-date, small amount cash; also other kinds of business, cash or terms; title guaranteed. Call 209 SAN FERNANDO BLDG.

FOR EXCHANGE—GENERAL STORE STOCK $16,000, rent $75; clears $5000 yearly, located 65 miles from Los Angeles. Exchange for city or near-by business. See Exchange Bureau, 253 S. Los Angeles st.

FOR SALE—PRINTING PLANT; 2-PRESS SHOP with modern furniture equipment, standard-bred business, paying 25% profit; will sell for best grade commercial printing. Will sacrifice. Call Monday, 120 N. MAIN ST., Room 17.

PARTY HAVING $5000 FURNITURE CAN get good trade for it. Free to exchange; will keep rooms and divide income with owner. Address R, box 2181, TIMES OFFICE.

FOR EXCHANGE—GENERAL NURSERY, $2500. Paying $1800 to $2000 yearly; consider cottage, etc. 429 CENTRAL BLDG. 62063.

FOR EXCHANGE—FINE HOUSE NEAR BRAND, good sell, small house, price $4000; mtge. $1000; want clear Southern California property to apply equity, you must be O. K. or no trade. FORD, 219 Story Bldg. 65378. Main 6270.

WANTED—WILL RENT GARAGE, MACHINE shop at low price to good person. Address, shop storeroom, corner northwest. Send card with phone number to R, box 162, TIMES OFFICE.

WANTED—BEST CHANCE IN CITY TO TAKE over auto supply station and stock; good living with practically no capital. Send card with phone number to B, box 95, TIMES OFFICE.

FOR SALE—TIMES AGENCY AT POMONA, A good proposition at a reasonable price. E. M. PERSONS, Pomona, Cal.

BOARDING-HOUSE—EXCELLENT OPPORTUNITY for boarding-house. Party with $1000 can get good proposition. Inquire new building, SWISHER, 412 Hollingsworth Bldg.

BARBERS, ATTENTION! ONE-CHAIR SHOP FOR Glendale, White-enameled chair, good fixtures, will stand investigation; terms or cash; good shop, good neighborhood. 901½ CITRUS AVE.

GROCERY AND MARKET; TWO 3-ROOM flats; about $1500; no fixtures to buy; reasonable rent; doing at average business of $90 daily. 1176 W. 37TH ST.

WILL GIVE HALF INTEREST FOR $70, FOR securing patent on sheet metal product for tinsmithing building. Address F, box 357, TIMES SPRING ST. BRANCH.

ONLY $250, BUSY LUNCHROOM CLEARING $145 monthly. Old-established, low rent. I have other business. If you want to see this, 238 DELTA BLDG. 429 S. Spring.

FOR EXCHANGE—GROCERY AND BAKERY, ALL stocks, fixtures, new, 10 living-rooms for rooming or cafe. Must know immediately. 100 NORTH AVE. 64, Annandale car.

$300—PICTURE THEATER, FULLY EQUIPPED; cheap rent; 2 years' lease; must leave town and wife to make $40 week.
See RYAN, 720 S. Olive st., Film Ex. Row.

FOR SALE—PARCEL POST PANEL BODY car, $250. Have a number of good stores to haul for. This is worth investigating. Address F, box 164, TIMES OFFICE.

FOR EXCHANGE—GROCERY AND BAKERY, ALL staples, fixtures new. Will trade for clear lot or ranch. Must know immediately. 100 NORTH AVE. 64, Annandale car.

FOR SALE—WILL DISCOUNT CLEAN, STAPLE stock of groceries 15 per cent. Inventory just completed; little over $2000. Call F4310 or MAIN 3114. Monday.

FOR SALE—CHEAP, ONE DANDY CANDY stand. Best location in Los Angeles. Rent paid for month. Stocked with cigars, soft drinks, etc. 848 S. BROADWAY, after 10 a.m.

WANTED—MAN WITH $2500 TO TAKE ACTIVE interest with me in hotel furniture business; must be capable of managing same; I own bldg. 622 CALIFORNIA BLDG.

FOR SALE—MILLINERY SHOP IN HEART OF city. Address F, box 164, TIMES OFFICE.

FOR SALE—GOOD AUTOMOBILE ACCESSORIES agency, over 500 satisfied customers; leaving the State; 200 per cent. profit. Price $300. TAYLOR, 1215 S. Figueroa.

FOR SALE—2-CHAIR BARBER SHOP, EVERYthing first-class, it must go; good business, no Sunday work; reason for selling, another shop. 2458 S. HOOVER. Phone West 7143.

ORGANIZE, MANAGE SALES CREW. 50-50 basis, by quick opener, Southern California; no investment required. BINGO, 319 Plaza, San Diego, Cal.

FOR SALE—OR EXCHANGE—FINE BUSINESS IN Long Beach, net income $3000 year; books open for inspection. Price $5000. TOM MURRAY, 133 E. Ocean, Long Beach.

$3500 LOAN WANTED, RETURN $400 IN 30 days. Best of security deposited. Private party. Address E, box 324, TIMES SPRING ST. BRANCH.

AM IN CITY TO SACRIFICE BUSIEST LUNCH room in Taft. Will call on you. Terms, 5 year lease. Address F, box 291, TIMES OFFICE.

$259 BUYS ESTABLISHED PAYING BUSINESS, stock and fixtures; simple to conduct; suitable for saddle-and-gift goods; rent $15; good location. Address E, box 405, TIMES SPRING ST. BRANCH.

CAFE, WITH FIRST CLASS LIQUOR LICENSE, doing $100 business per day. It's a money maker and a snap. No agents. Address F, box 237, TIMES OFFICE, and I will show you.

FOR SALE—GOOD PAYING LAUNDRY AT $40 Sherman Ave., Tropico, cheap part of building, outfit in good condition, business valuable. Phone GLENDALE 813R.

GOOD LITTLE STUDIO IN PROSPEROUS VALley town for sale or exchange for other property. Best of reasons for retiring. Address CHITTENDEN STUDIO, Porterville, Cal.

FOR SALE—GROCERY, $400, CORNER LOCAtion. Splendid stock fixtures, furniture, Reasonable rent. Address P, box 291, TIMES OFFICE.

FOR SALE—TRANSFER AND STORAGE, MAKing $400 per month above expenses. Will bear investigation. Party going East. Address F, box 37, TIMES OFFICE.

FOR SALE—AUTOMOBILE SHOP AND GARAGE, big sacrifice, on account of partners disagreeing. Well paying old establishment. Will stand investigation. 1101 W. PICO.

FOR SALE—BUTCHER'S OUTFIT COMPLETE IN cluding refrigerator, meat blocks, scales, counter, meat rack, tools, etc. $250 includes all. Liberal terms if desired. Inquire 130 N. MAIN.

FOR SALE — BAKERY AND CANDY STORES only. Exclusive list, any price, see us before you buy. BAKERY AND CONFECTIONERY SALES BUREAU, 410 S. Los Angeles st.

FOR SALE—GOOD PAYING GENERAL STORE in Cape Cod, Ariz. Good clean stock; owner has other interests. $5500 to $6500. P. box 27, CASA GRANDE, Ariz.

FOR SALE — MILLINERY BUSINESS ESTABlished 25 years, all new stock, fixtures and location; $2000 cash. For particulars address N, box 196, TIMES OFFICE.

FOR SALE—PART CONTROL OR ALL OF LAUNdry in Southern California, doing $2000 per year. Address VJ, box 228, TIMES OFFICE.

BUSINESS CHANCES—
Of Many Kinds Unclassified.

BE AN EXCEPTION—
Don't wait until the last moment to telephone your Sunday ads to The Times. Do it Friday or early Saturday. MAIN 8200—10091.

FOR SALE—AUTO EXPRESS, GOOD INCOME, with stand and

Realty Liners.

MONEY TO LOAN—
Real Estate and Improvements.

OAKLAND, FIRST OR SECOND mortgages; $25 to $1000; 1 to 12 months; no delay; our own funds; no commission; mortgages, trust deeds and notes purchased. PACIFIC LOAN CO., 1128 Security Bldg., cor. 5th and Spring. Main 5016; 10260.

PLENTY BUILDING MONEY; 30 days' time without bonus. No stalling, save time; tracts, your specialty. Gardens completed, and save commission. Don't interfere; see me. Ask why. JAMES HOLLIS HOWARD, 1st floor, Security Bldg.

LOCAL AND EASTERN CAPITAL SEEKS large amounts; lower rates; no delay; also building loans. FARNSWORTH-BRYAN-Ving Nuss Bldg. F1209.

MONEY TO LOAN ON CITY OR COUNTRY real estate; vacant or improved. HAROLD E. ALLEN, 522 Security Bldg.

OWNER WILL LOAN $400 TO $900; not wanted. Address P. box 218, TIMES OFFICE.

MONEY FOR LOANS IN AMOUNTS TO suit. Pryond Service Bureau, 1027 Van Nuys Bldg. F1258.

MONEY TO LOAN—
Salaries, Chattels and Collateral.

MONEY TO LOAN—
FROM 1 TO 2 PER CENT.
ON
-JEWELRY, HOUSEHOLD FURNITURE, ETC.

ABSOLUTELY NO BROKERAGE OR COMMITMENT FEES; NO PUBLICITY OR CHANGE OF ANY KIND OR CHARGE; no new keys to locks; nothing to sign; no change or otherwise disturbing of your home; your mortgage without charge. Our prices are the lowest; our terms the best; our dealings confidential.

PROVIDENCE PLEDGE CORPORATION,
312 Union Oil Bldg.
Main 8474. Los Angeles, Cal.

$ $ $ $ LOANS $ $ $ $
$125 UP TO $500
ON
HOUSEHOLD FURNITURE, PIANOS, ETC.
AT
2 PER CENT. PER MONTH.
No commission, brokerage or appraisement charges.
—or—
Will make you a loan of
$10—UPWARD
on your plain note, without security, at a reasonable rate. On these payments are so small as to suit your own particular income and can be obtained same day you get application. Come and get acquainted.

WE HAVE FUNDS; MONEY.
Main 2474. GUARANTEE LOAN CO. Inc.
Room 400 Title Insurance Bldg., 5th and Spring.

DIAMONDS ARE SAFE WITH US—PAID INTEREST 1 TO 2 PER CENT. PAID MORE to other charges. Loan any amount. Money to Purchase Real Estate. Lowest rates. Private offices. 140 acres, 225 inches RIGHT-OF-WAY; 80 acres, 110 acres HALF-WAY; 40 acres, 55 inches. Diamonds kept Hellman Bank Safe Deposit.
RUSKE, LOAN CO.,
306-7 Bilmore Bldg., Third and Spring.

OWNERS OF FURNITURE AND PIANOS, on which quick loans are desired, can do so by removing the property to our warehouse. All transactions strictly confidential; fair, reasonable.
RELIANCE LOAN AND INVESTMENT CO.
602 Security Bldg. 210 S. Broad St.
Main 8268. F1726.

TO LOAN—ON CHATTELS; 2 PER CENT. Furnishings private homes preferred. Phone for appointment.
ALLEN & ALLEN,
311 BROADWAY (Second Floor.) F4181.

MONEY LOANED; RELIABLE PEOPLE PREFERRED; completed roof; capital, 419 BUILDING, 127 West Third street.

PRIVATE MONEY LOANED ON AUTOMOBILES while in use; to responsible parties. GARDNER, 417 Broadway.

PRIVATE PARTY HAS $5000 TO LOAN on first-class improved property. No loan commission to pay. PHONE 28617.

SALARIED MEN AND WOMEN ACCOMMODATED without fuss or publicity; easiest terms; confidential. 719 Security Bldg.

MONEY TO LOAN ON LATE MODEL AUTOMOBILES while in use to responsible parties. Main 7724.

MONEY TO LOAN—
Diamonds—Jewelry.

MONEY TO LOAN ON DIAMONDS, watches, jewelry, pianos, furniture, horses, livestock, vehicles, personal notes, warehouse receipts, Oriental rugs, bonds, and all valuable articles. For details see or write us. Private offices. Your business is guaranteed strictly confidential. Lowest rates in the city. Interest rates 1 to 2 per cent. No other charges. Quick action. Reliable.

MARKWELL & Co.,
300 Citizens National Bank Bldg.
Enter at 633 S. Spring St. Main 8294.

MONEY LOANED DIAMONDS, JEWELRY, 1 per cent. Interest. Private offices. Your diamonds kept in your own safe deposit box. Deposit vault of entire building. Loans made on household goods, pianos, etc., left in place. Low rate of interest. Private offices. 30 years in business. Call, write or phone. Strictly confidential.
THEO. J. WELK,
226 Bradbury Bldg., 2nd and Spring.

DIAMOND LOANS—2 PER CENT. REFERENCE: FRENCH-AMERICAN BUREAU, 719 Grant Bldg., 6th and Broadway.

MONEY WANTED—
Real Estate and Collateral.

WANTED—$14,000, 3 YEARS, 6 PER CENT. interest, payable quarterly, 31-foot frontage on Broadway, between 9th and 10th streets; the property is in the heart of the business district, on Hill st., easily worth $45,000. HUNTINGTON-BRUNER COMPANY, Owners, 1st floor Bradbury Bldg.

WANTED—$8000; 3 YEARS, 7 PER CENT. interest; 130 feet on corner, 100 feet on side; handsome new flat, 3 stories; this is a first-class investment. OWNER, 718 S. Hope st. Phone F 5081.

WANTED—$7000, 3 YEARS, 7 PER CENT. interest, payable quarterly; fine 120-acre alfalfa and fruit ranch; $10,000; clear; will trade for Los Angeles property. Principals only. Address P. box 1, TIMES OFFICE.

WANTED—MONEY.
$8000, 3 per cent. interest, 3 years, on business property worth $20,000; 3 per cent. interest, 3 years, on 2-story brick apartments worth $12

Realty Liners.

FOR SALE—Miscellaneous.

FOR SALE—2 HYDRAULIC BARBER CHAIRS, folding chairs, tensity wall cases, floor showcases, 2 large butcher refrigerators, meat slicers, electric coffee mill, pedestal meat slicer, safes, scales, cash registers, cheap for cash, at 142 N. SPRING ST.

FOR SALE—CLASSIFIED REAL ESTATE ADVERTISEMENTS in the Sunday Times must be received before 9 p.m. Saturday. Classified "Want Ads," etc., will be accepted until 11 a.m. Saturdays.

FOR SALE—SET OF NEW INTERNATIONAL ENcyclopedias and Standard Unabridged Dictionary, Jack & Heintzen on any book. Regular price $180. My price $75. Address R, box 200, TIMES SPRING ST. BRANCH.

FOR SALE — 12-GAUGE SHOTGUN, $25; cost $100; stereopticon, $15; electric interchangeable sign, $25; Spanish course including books, phonograph, 25 records, $25. 847 N. CORONADO. Wilshire 4548.

FOR SALE—50 RENT, LARGEST ASSORTMENT invalid wheel chairs; porcelain hospital, urinal, bedpan. PROFESSIONAL SUPPLY CO., 35 W. Fifth st.

FOR SALE—ABOUT 20 TONS OF FINE BARLEY hay, unbaled, only $12 per ton. 68 Pasch. For information call DR. THOMAS, 702 Grosse Ave. Phone Broadway 4072.

FOR SALE—INTERNAL DOUCHE CANS TO hang on wall, of galvanized iron; 75 cents complete. Address F, box 245, TIMES SPRING ST. BRANCH.

FOR SALE—LARGE ASSORTMENT OF CUT glass, mahogany stand lamp, linens, large swing with canopy top, springs and mattress. Call 2215 WEST TENTH ST. Telephone 858406.

FOR SALE—1 LARGE GAS IRON; ALSO 1 LONG electric iron. For sale cheap, in good condition. Call forenoon Sunday, 2208 W. TWELFTH ave. 114.

FOR SALE—DO YOU NEED A TENT? WE MAKE them any size, any weight. DOWNIE BROS. INC., successors to Wise & Downie, 944 South San Pedro. Phone Broadway 2100; 84202.

FOR SALE—"TAKE TIME BY THE FORELOCK." Watch for our Sunday ads in the Times Friday or on Saturday. 1000 for sale. ODER STORE FIXTURE CO., 943 S. Los Angeles st.

FOR SALE—30 LADIES' ADJUSTABLE DRESS forms for less than cost, suitable for dressmaking shops or private use; apply to CALIFORNIA TRUCK CO., 2222 E. Third st. Telephone 140073, Boyd, 220.

FOR SALE—GAS ENGINES OF ALL MAKES AND sizes, in good condition, for sale cheap for cash or trade. We have displaced them with electricity. Rewill 114, 120 E. Fourth st., Los Angeles.

NEW PIANO WOOFERS, 2½ INCH, 7-OCT and 6-foot size, freight prepaid. We have many than we can use. H. M. K., CO., Bellflower.

FOR SALE—METAL FIXTURES, DISPLAY TAbles, counters, shelving, showcases, wall cases, cheap; must be in July to trade for 216 S. FOURTH ST.

FOR SALE—PAIR GENTLEMAN'S SIZE 36 TAN-suede imported army khaki riding breeches, and genuine pigskin puttees. TELEPHONE 72507. Good as new.

FOR SALE—SUTCHER'S REFRIGERATOR, REversi disentituted patterns at less than cost. CITY REFRIGERATOR CO., 27th and Alameda. Watts car.

FOR SALE—LIVING-ROOM AND DINING-ROOM furniture, oriental rugs, fireplace fixtures, cedar chest, Victrola, 10x12, and Bowe brass. PHONE 72023.

FOR SALE—GENTLEMAN'S DRESS SUIT AND high grade overcoat, size 40; also 1 pair shoes, size 8½. Inquire 1020½ MAIN ST.

FOR SALE—ONE SET OF NEW INTERNATIONAL Encyclopedias and Standard Unabridged Dictionary, Jack & Heintzen on any book. Regular price $180. My price $75. Address R, box 200, TIMES SPRING ST. BRANCH.

FOR SALE — 12-GAUGE SHOTGUN, $25; cost $100; stereopticon, $15; electric interchangeable sign, $25; Spanish course including books, phonograph, 25 records, $25. 847 N. CORONADO. Wilshire 4548.

FOR SALE—50 RENT, LARGEST ASSORTMENT invalid wheel chairs; porcelain hospital, urinal, bedpan. PROFESSIONAL SUPPLY CO., 35 W. Fifth st.

FOR SALE—ABOUT 20 TONS OF FINE BARLEY hay, unbaled, only $12 per ton. 68 Pasch. For information call DR. THOMAS, 702 Grosse Ave. Phone Broadway 4072.

FOR SALE—INTERNAL DOUCHE CANS TO hang on wall, of galvanized iron; 75 cents complete. Address F, box 245, TIMES SPRING ST. BRANCH.

FOR SALE—LARGE ASSORTMENT OF CUT glass, mahogany stand lamp, linens, large swing with canopy top, springs and mattress. Call 2215 WEST TENTH ST. Telephone 858406.

FOR SALE—1 LARGE GAS IRON; ALSO 1 LONG electric iron. For sale cheap, in good condition. Call forenoon Sunday, 2208 W. TWELFTH ave. 114.

FOR SALE—"

ed between
d consump-
due in part
ment to re-
ges in en-
tivities and
It seems
ution of diet
ganism, and
measures,
ely through
downfall of
d nations,
ften shown
e fruits of
nor the ac-
can ultir-
deteriora-
further dis-
of scientific
man organ-
prehension
ned classes
se of them
n. Should
cientific in-
o much less
udy of the
f our own
the simpler
it reason-
he laws of
man has al-
some suc-
will fail to
the human

ALS.

ributing in
unitions,
Nickel
ma

The Na-
has issued
with the
with ref-
pe. In this
how al-
ny of the
n for ma-
nations at
underbolts
ne:

the war in
the coun-
rials with
as vast in
d as in the
an scarce-
ld to get
. Only by
eriors of
polar re-
as only re-
get away
here men
emands of
artlett and
to drift
find that it
e as much
mal peace

of Brazil
he rubber
the waste
come the
ed in the
as houses
hose won-
which are
ives which
extensive
e the ni-
demanded
f locomo-
ed. Steel
ver in de-
e tens of
moving in
the battle
acked for
alike, to
ding muni-
mine, the
the land,
self, as it
bute to the
of war.
The manu-
tals, sol-
o Malay
half of the
$20,000
nced Ger-
ls to sub-
countries
nd, of the
t of this
ket is an
f gun and
e modern
r projec-
t is cir-
ituent of
rcing pro-
Caledo-
the bulk
nia pro-
. More
ganese is
used be-
he world.
r some $6
ringing as
quantity.
the world
ur hours
urn out
hardening
on of war

in the
lathe has
e to par-
ne trade.
factories
ng one or
Canada a
r's sup-
he muni-
hop metal
rapnel."

by the
used.
ical En-
ing course
ur coun-
ollars in
to lose
the pres-
d. The
principle
hat every
plunges
ear waste
. If you
ut down
remains.
d water
sent runs

rtance to
t time is
ydraulic
lly avail-
kly into
industry
which is
al. We
on which
ward the
of every
ile, with
vernment
, by reg-
tation of
structive
present.
ries used
d legis-
at these
care of.

I must
? Don't
ordered

A Diplomat.

REVOLUTIONLESS GUATEMALA

PRESIDENT CABRERA A FIRM FRIEND OF UNITED STATES.

His Information System Prevents Any Surprise Being Sprung on the Country by Would-be Revolutionists—People are Becoming Prosperous.

[Washington Correspondence of Boston Transcript:] Every day proves more clearly that the policy of noninterference in the affairs of Central America by Manuel Estrada Cabrera, president of Guatemala, has been inspired by wise foresight. At certain situations have developed in Central America, Cabrera stands forth as the one man who can serve for a career of further usefulness the international tribunal of justice established by the five republics of Central America under the Washington convention of 1907. The object of that court, which was given almost sovereign jurisdiction—power even greater than that of the Supreme Court of the United States—was to prevent armed conflicts between the parties and enable them to adjust their differences by judicial process. From the time the Washington convention was ratified to the present there have been no wars between the States in Central America. Some revolutionary movements have broken forth, but these were local in each State and did not involve any others. President Cabrera was one of the most powerful advocates of the establishment of the court and has been one of the strongest factors in sustaining it.

Estrada Cabrera is one of the strong men brought to the front by assassination, although having had no part in the crime. When the celebrated President Reyna Barrios was assassinated in 1898, Cabrera was Secretary of the Interior; a quiet, self-contained, but forceful man of whose stronger qualities his countrymen knew less than they were destined shortly to find out. Under the provisions of the Guatemalan Constitution, Cabrera succeeded immediately to the Presidency, to the intense disgust of the Cachurecos, or aristocrats of the country, who preferred one of their own kind. He had been in the palace only a short time when a delegation of these gentlemen called upon him and calmly proposed that the government should be taken over by a commission which they would name. Cabrera remarked quietly that he was too busy at the moment to give the proposition the attention it deserved, pressed a button and directed the orderly who responded to take a file of soldiers as escort his distinguished callers to the barracks across the street. This was done quietly and expeditiously, and Cabrera turned to his desk.

At 2 o'clock the same afternoon Cabrera sent for the distinguished citizens and inquired if they were of the same mind as in the morning with respect to a new style of government. They promptly protested that they were not and on the contrary they would be delighted to render the new President all the assistance in their power.

"I believe you," returned Cabrera in substance. "I am convinced that you have only good wishes for my administration. Moreover, I shall need your assistance and advice very much. For that reason I will ask you kindly to call upon me here at the palace at a certain hour every morning, that I may consult with you. And that I may not be deprived too long of your useful services, I will ask you kindly not to leave the city until you have my permission." The leading citizens withdrew, and Estrada Cabrera has his government well seated in power without firing a shot.

Cabrera did not lack for enemies, of course, but the Mexican style of silencing them did not appeal to him as either necessary or wise. It is declared that not a man has been shot in Guatemala by orders of the government since 1906. At the time Cabrera was reviewing a parade of military cadets, some of whom had plotted to kill him as they went by. The raising of his hand to return the salute of one of the marching companies was to be the signal for a fusillade aimed at Cabrera from the ranks. Cabrera's hand went up and in a flash bullets were flying past him. One went through his hat and another grazed his head, but he was uninjured and stood still. But he was uninjured and stood still. moved. Soldiers seized the cadets at once, and the whole company was imprisoned. A court-martial was convened quickly and where the evidence of shooting was clear the prisoners were ordered shot at once. The others were kept in custody about a month and then released.

Cabrera's information system is one of the most complete in all Latin America. It is said that no foreigner or citizen of another republic can enter Guatemala by any of the regular routes without the presence being reported to Cabrera along with a statement of his business in the country, within a few hours. Gen. Thomas Regalado, president of Salvador, who has been Cabrera, once announced his intention of going to the palace and taking the President of Guatemala who he thought of him. He made a quick ride on his horse of some sixty or seventy miles in pursuance of this rash plan, traveling incog., and at the entrance of the city was met by a company of soldiers. The officer in command greeted Regalado with the utmost cordiality and informed him that by orders of the President he was to be given the freedom of the city. Dazed by his reception and with all the fight taken out of him, Regalado proceeded to the palace, where Cabrera received him with open arms, tendered him the best bed and board in the house and begged that he make his stay as long as he could.

These incidents suggest that Guatemala has a President of high intelligence and nimble wit, to say nothing of marvelous executive ability. It is fortunate for the United States that it has such a friend in Central America and that he is disposed to assist the American State Department in a matter whose possibilities are causing the greatest concern.

START EARLY.

[LOCAL CORRESPONDENCE.]

SAN BERNARDINO, May 12.—The date for the eighth National Orange Show, preparations for which are already under way under the direction of the Executive Committee, of which M. C. McKeeby is president. General Manager F. M. Renfro has been re-elected for the next show. The committee is considering the purchase of a permanent site for the big fruit exposition.

Books to Bombs.

AR'S FERVOR SWEEPS YALE.

Ardent of Sons of Old Eli Flock to Colors.

Classrooms Empty and Campus Deserted.

Taft Heads University's Military Volunteers.

In route to the officers' training camp at the Presidio to which he has been recently notified by telegraph Lieut. Philip H. Richards, a member of this year's graduating class at Yale University, is here from New Haven, Ct., to spend a few days at the home of his parents, Mr. and Mrs. Charles E. Richards, No. 1711 Magnolia avenue. The young officer-to-be was stranded on the transcontinental journey by a classmate, Marston Morgan of San Diego, who also has been admitted to the camp. Lieut. Richards brings first-hand information as to the tremendous enthusiasm for war preparation that has swept through the Eastern states since the United States accepted the German empire's challenge. He gives a new insight especially into the patriotic fervor that has seized the great universities of the Atlantic seaboard, a zeal and military service that has in a few days emptied many a classroom and left many a campus practically deserted.

APPLICANTS ARE ACCEPTED.

Lieut. Richards is a senior in the academic department of the old Connecticut institution. Of the 350 men in his class, he states, 250 have been accepted as members of the reserve camps of one of the other branches of the service. Those who applied were rejected on account of physical defects, or, in the case of the officers' reserve corps, on account of youth. Of the 190 Yale graduates of 1917 in the departments, including academic, law and medicine, more than 150 have been accepted for duty. All will be given their degrees as if they had remained in New Haven until the regular commencement in June.

Many of the younger sons of Eli, comprising the members of the lower classes, more than 500 either have already volunteered to enter the service or have agreed for military duty before the close of the college year. Others are daily following the example. Forty students have enlisted with the aviation corps in the signal corps. Eighty or more have entered the navy. The memories of the class of other days, who left historic New Haven campus to enter the fighting line, knowing at once the traditions of the school as to patriotism of Yale burns as brightly today as when one of her most beloved sons, Nathan Hale, gave up his life for his country.

The student-soldiers of Yale are without military knowledge at first. Five hundred from that city drilled for two months last summer at Tobyhama, Pa., as a unit of the Connecticut National Guard. Fifteen hundred students, nearly half the enrollment of the college, have been drilling regularly for a week since Easter on the field in the new Yale Bowl and on the famous New Haven green. Yale's regular army officers have been assigned by the War Department to conduct this work.

PROF. TAFT ON JOB.

The military organization of the university has been fostered by an idea known as the "Committee of Seventy," of which Professor William Howard Taft is now head of the Yale law school, is chairman. One of the committees directed by the committee at large, in behalf of which Prof. Taft has personally appeared before the War Department officials, is the formation of a field artillery unit to be composed exclusively of Yale men, to be drilled at Fort Sill, Okla., under the direction of Capt. R. M. Danford, an alumnus of Yale and a classmate of Lieut. Richards.

According to Mr. Richards, a number of Yale men who have passed their physical examinations have been assigned to the Presidio Training camp, these being men who live west of the Rockies. In Los Angeles he holds himself, Leonard Wood Hollywood, an undergraduate and is a member of the Yale battalion of the officers' reserve corps now in instruction quarters.

Richards' father, head of the firm of Kendall & Construction company of this city, and himself a Yale "grad," returned two days ago from a business trip in the East during the course of which he visited the anti-pacifist riot at Yale and visited his son in college. He arrived at New Haven in time to see a monster demonstration parade by which the students of Yale manifested their disapproval of the peace-at-any-price speech made by David Starr Jordan, and an address in the university chapel.

No Delay.

ALIENS MUST HURRY.

Aliens Desiring to Remain Within Military Zones Must Present Applications at Once, as

All Decisions Must Be Made by Month End.

Attention in The Times, a few days ago, of the fact that aliens living within a half-mile of military forts, factories and other establishments must either procure permits from United States Marshal Shields or prepare to move outside the zone has brought scores of applicants to the Marshal for the permits.

Some have all filed requests, accompanied by their photographs, and these have been sent to Washington. If the showing made by application is satisfactory to the authorities there, the application of the War Department follows and the permits are then issued by the Marshal.

Many applications have come from alien enemies living within a half-mile of the Douglas airplane factory on Douglas street.

Marshal Shields announces that the application must be filed within the time period expires on the 30th. In order to secure the permit the request must be sent to Washington in time to warrant a decision before that date.

Clever.

APPEAL IN ACROSTIC.

Los Angeles Rabbi is the Author of Unique Printed Plea for the Red Cross, the First Letters of Each Word Spelling the Name.

Thoroughly unique is an acrostic appeal of the Los Angeles Chapter of the American Red Cross, the work of Rabbi Isidore Myers. The leaflet, which was printed and donated by the W. P. Jeffries Company, contains twelve couplets.

The first letters of the three words in the first line spell "Red" and the first of the second, Cross." These letters are printed in red for emphasis. Following is the acrostic:

Religion, Everlasting, Dear,
Chiefly Relies On Service' Sphere.

Ruinous Emergencies Demand
Country's "Rescue" Opportune
Should Stand.

Ravages, Excessive, Drear,
Cause Reign Of Suffering Severe.

Realizing Ever-lurking Dangers,
Columbia, Rallied, Organized, Saves
Strangers.

Relieving Everyone's Distress
Can Root Out Sordid Selfishness.

Radiantly, Essentially Divine,
Charitably Roused, Our Spirits
Shine.

Reader, Eschew Delay!
Con Rule of Sympathetic Sway!

Remember Exigency! Deem
Clemency Red-cross Offers Stands
Supreme!

Responsively Enroll! Donation
Confers Rank, One Subscriber's Station.

Reveal Enthusiasm, Deign!
"Cause," Righteous Order Says,
"Sustain!"

Resplendent, Evermore Divine,
"Compassion" Reigns O'er Sacred
Shrine.

Reverently Each Denomination
Claims—"Relieving Others Spells
Salvation."

Foiled.

BRIDE'S BLUSHES SHAME OFFICERS.

VENTURA COUNTY SLEUTHS RACE NEWLYWEDS.

Had a Hunch that the Man in the Case was One Wanted for Irregular Ride Transaction, but are Disillusioned After a Burn-up-road Pursuit.

A bride and bridegroom, identity unknown, experienced a thrill when they were hailed and pursued by Sheriff McMartin and Dist.-Atty. Bowker of Ventura on the theory that the man was Byron Randolph, wanted on a technical charge with reference to hides worth $25.

The two officials from Ventura armed with a description of Randolph, cautiously proceeded along the road and suddenly espied an automobile. Moreover, the car contained a man. Alack, there also was a woman in the machine. She was fair to look upon, and the man was lover-like.

"Ha, ha," croaked the officials, "a blind! He looks like our man. Halt!" they cried, but the other car jumped as the accelerator was pressed.

County officials are not in fear of arrest if they break the speed limits and this Ventura car touched the ground only every twenty feet. Soon it was abreast of the pursued. Then the Ventura officials realized the difference between a newly-married man and a man wanted on description. The blushes of the bride and the embarrassment of the bridegroom were sufficient. Apologies were made and the Ventura sleuths went on their way.

Randolph was arrested with the aid of Deputy Sheriff Blaisdell yesterday. He is held on a technical charge of burglary, but claims that the whole trouble is a dispute over the ownership of the hides.

Finis.

SUNDAY-SCHOOLS' CONVENTION ENDS.

INTERNATIONAL SECRETARY IS SPEAKER AT FINALE.

County Leader Reads Report Showing Progress Achieved in the Work and Pointing Out Weaknesses that Call for Remedy—Meeting for Men Today.

The thirty-second annual convention of the Los Angeles County Sunday-school Association closed last evening at the Bible Institute, after one of the most successful sessions in its history. The principal address was made by Marion Lawrance, general secretary of the International Sunday-school Association, on "The Sunday-school Teacher as a Shepherd."

The report of E. J. Ruenitz, general secretary for Los Angeles county, was read at the afternoon session. Some of the high lights of this report show that through the influence of the Sunday-schools more than 1000 accessions have been made to the local churches and that the grand total enrollment exceeded last year's by 8237, an increase of 13.4 per cent.

The weaknesses in the organization also were pointed out and ways and means of strengthening them were suggested. The speaker dwelt upon the vital importance of every worker exerting all the influence possible in securing new members and in buttressing the association's position by engendering new enthusiasms.

He called attention to the fact that adult work of the association is lamentably weak and urged that this particular matter be at once altered. He also called attention to the fact, which he characterized as a tragedy, that nearly 500,000 youth will yearly drift away from the influence of the Sunday-schools.

Yesterday morning was given over to divisional conferences, and the afternoon to discussion of the various problems that the conduct of the work entails.

There will be a men's mass meeting at the First Methodist Episcopal Church this afternoon, which will conclude with a song service and arrangements for the coming Billy Sunday campaign.

The convention adopted a series of resolutions declaring its readiness to uphold and co-operate with the government in every way during the present war crisis and commending the action taken in barring alcoholic liquors from the army and navy and expressing its belief in the fact that a knowledge of the Bible is essential to good citizenship, as well as a Christian life. The work of the Red Cross was also heartily indorsed.

WORKERS NEEDED.

Call is Out for Army Teamsters and Bakers.

The United States government needs the services of 140 teamsters and forty bakers and bakers' helpers at once. These men will be assigned to the quartermasters' enlisted reserve corps and will not be subject to draft. Their only immediate liability for service will be a fifteen-day course of training, after which they will be held subject to call.

The men will be given the rank and pay of corporals and sergeants and will receive from $18 to $36 per month, with all expenses, including transportation. Applications must be made to the recruiting office, second floor of the San Fernando Building, Fourth and Main streets.

Back to the Soil.

FACTORY WORKERS TAKE UP THE HOE.

BISHOP & COMPANY HELPING EMPLOYEES GROW CROPS.

Seeds, Implements and Incentive, as Well as Land in Some Cases, are Furnished by Members of Firm—Cash Prizes Held Out as Stimulus.

The plant! plant! plant! song has been heard and heeded at the big Bishop & Company factory. The members of this firm are so eager to help this movement that they will award substantial cash prizes to the three employees showing the best results in food gardening.

The employees have caught the spirit of the movement and eighty-six of them—sixty men and twenty-six women—have signed the honor roll and started out with their hoes.

The gardens are made at home by those who have home plots, and the company furnishes the seeds free. Those who have no ground at home are assigned a space in the Bishop acreage at Eighth and Alameda streets. Here the ground has been plowed and implements, water and seeds are all furnished by the company free. The employees are given everything with which to work and they do the work and have the vegetables produced for their own use.

They are not going at it blindly, for experts at noon meetings give them definite instructions and the company has supplied printed charts telling what and when and how to plant and the time necessary for the various vegetables to mature.

Both the men and the women of the Bishop factory work but eight hours a day, which gives them ample time for gardening. The garden acreage is but a short way from the Bishop factory at Seventh and Alameda streets.

Ruling.

WOMAN WINS CLAIM.

Secretary of Interior Upholds the Finding of Local Land Office Chiefs, by Which Coveted Spring is Held by a Female Pioneer.

Register Roche and Receiver Mitchell of the local Land Office yesterday received notice that the Secretary of the Interior has approved the finding of these officials in favor of Anita Duarte, in a contest instituted by P. O. Verdugo and involving 160 acres in what is known as Little Martinez Canyon, on the Ventura county line.

Miss Duarte is a handsome young Spanish girl who has been trying to establish a home in the vicinity of Castaic. She filed a homestead claim on 120 acres four years ago and, it is said, complied with the law in every respect. When she went on the land she was about the only settler in the vicinity. She lived in a two-room house built by her brother. She was living alone a year ago when a portion of the Santa Barbara National Forest was thrown open to the public. Near her land was a fine spring. She at once filed on the quarter section which included the coveted water supply, and her right to this was contested by Jose Aros and Abram Ramirez. At a hearing Miss Duarte got the spring.

When the case involving her right to the second entry was tried before the Register and Receiver, the contest was dismissed, Mr. Verdugo sending word that he was sick. The officers thought that as the young woman had gone to the expense of bringing her witnesses to Los Angeles, she ought to be protected to the extent of the dismissal of Mr. Verdugo's proceedings. This has been approved.

Business.

FOR GREAT REVIVAL.

Company Formerly Incorporated to Take Charge of Billy Sunday's Campaign Here—May Acquire the Tabernacle, and Handle Funds.

Articles of incorporation of the "Sunday Evangelistic Campaign" were filed in the County Clerk's office yesterday. The members of the corporation include the seventy-five members of the Billy Sunday Evangelistic Campaign Committee, and the limit of indebtedness is $50,000. The organization is empowered to buy, sell, encumber and lease real and personal property; also to act as agent for others in the things it may lawfully do for itself.

The directors are S. M. Cooper, W. E. McVay, Charles Edward Locke, H. A. Getz, D. E. Luther, Nathan Newby and Joseph D. Radford.

Under the articles, the corporation can buy the property on which the great tabernacle is to be constructed for Mr. Sunday's services to have the title in its own name and to handle the financial affairs of the campaign.

Making a Corporation's Vacant Acres Produce.



At the Bishop and Company gardens.

Employees of the big concern are given materials and land with which to compete for cash prizes offered for the best gardening results, and sixty men and twenty-six women have entered the competition. The gardeners in the picture are, from left to right, Alma Sellers, Belle McNurney and Amelia Amelunka.

POLITICS.

The American Game.

THE WATCHMAN.

TREND OF CURRENT POLITICAL THOUGHT AND ACTION.

BY THE SENTRY ON HIS BEAT.

It is alleged that there are eighteen candidates for the City Council and fourteen for the Board of Education but they are having a strenuous time, endeavoring to prove it. The election of a Mayor, City Attorney and City Auditor at the primaries took all of the pep out of the general election and due to the apathy which undoubtedly will prevail during the remainder of the campaign a few of the "bad" ones who qualified may nose out some of the candidates who are worthy and should be elected.

In the election of Councilmen the electors should be as careful and discerning as in the selection of a Mayor, because the Chief Executive cannot get desired results unless he can work in harmony with the legislative branch of the city government. There is some excellent timber in the list of Councilmanic candidates and there are some dangerous people seeking the office. In the latter class are three avowed Socialists, though that party has officially repudiated them, and there is at least one of Socialistic tendencies. Two of the four probably will be elected and from their past performances in the Council it is safe to assume that they will do the administration no particular harm, probably because of the fact that they have been hopelessly in the minority. However, if, added to them, Ralph Criswell and John B. Reeves should be elected there would be a solid four, who might well be classed as friends of the "Reds," and it will be the duty of the voters to see that such a combination is not permitted.

Another candidate who would no doubt work well with such a quartette is State Senator Lyon. He is not a Socialist, but he is an ardent champion of labor union principles and there is very little distinction between the Emma Goldman type of citizen and the rabid unionite.

During the past week all sorts of Councilmanic tickets have been flashed and so far not one has contained the nine best candidates. In most every instance the framers of tickets have selected two or three of the strongest candidates to head their ticket, the purpose being to strengthen weaklings.

Friends and enemies agree that at least four of the incumbents will be re-elected by safe majorities. They are J. S. Conwell, Frederick C. Langdon, Fred Wheeler and Mrs. Estelle Lawton Lindsey. Martin F. Betkouski surely deserves re-election and will be so honored unless the people become confused over the technical charges that were made against him in a grand jury report. Foster C. Wright made a fine showing at the primaries and has a large following, but some of his friends are apprehensive as to the final election. He is a most energetic campaigner and has a wife who can do about as much in a political way as some of the best of the opposite sex. W. A. Roberts, who is strong in Progressive circles, might have had a chance had not the jitbus organization picked him as their one best bet.

Councilman Bob Brain says he is happy to be out of the Councilmanic imbroglio. That he could have won no one doubts; but he did not want the job. He will devote his entire time during the next eighteen months campaigning for Sheriff. Mr. Brain was Under-Sheriff for years and made a host of friends throughout the county. He would have been a candidate against former Sheriff Hammel two years ago but for the fact that he did not care to oppose the man who had been so kind to him. Now he thinks he can go it alone and retire Sheriff Cline. Friends of the latter have a different opinion.

The departure, the first of the week, of Mayor Woodman for Sacramento and San Francisco gave rise to rumors that he went north to look into the forthcoming gubernatorial situation. Some of his ardent friends and political admirers have picked him as a likely candidate to succeed Gov. Stephens, the principal argument being that Mayor Woodman demonstrated at the primary election that he has a lot of friends in both the regular and Progressive camps and there is more than a possibility of his being the one man who can reunite the factions. That Gov. Stephens cannot get the support of regulars in the north or south is beyond dispute, and judging by the way things are going now, it is not likely that he can even get the solid backing of Progressives. As a result, it is probable that he will be eliminated and it will be necessary to find a candidate favorable to a Republican who is big enough to weld the fighting forces.

When M. P. Snyder announced his candidacy for Mayor his friends said he did not care for the job, but intended to use it as a stepping stone to the Governor's chair. If that were true, he eliminated himself as a candidate in the gubernatorial field, and politicians do not believe he will enter it. They are of the opinion that he is out of politics for all time.

Would-be Superior judges are making things hum, two extra judgeships having been created by the Legislature. The jobs must be filled by July 26. Among the candidates for the appointments which will be made by Gov. Stephens are Police Judge Thomas P. White, Police Judge McDonald of Pasadena; Justice Harlan Palmer, Atty. Kemper Campbell and J. P. Flemming. City Attorney Stephens was a candidate, but announced his withdrawal while running for re-election. There are many who think Judge White has more than an even chance of landing one of the plums. If he does not, he will be a candidate for the office at the next election.

The appointment of Edward D. Zehner of South Pasadena as Under Sheriff was one of the most popular acts of Sheriff Cline's administration. Mr. Zehner is unusually well qualified for the position and has a host of friends.

THE WATCHMAN.

ABOUT A DOG LICENSE.

One-dollar Dispute Carried into Superior Court.

A row over a $1 dog license brought Joseph W. Fawkes before Judge McCormick yesterday on appeal from the judgment of the City Recorder of Burbank. It seemed Mr. Fawkes did not pay the tax. He set up prejudice and was overruled by the Recorder. Judgment was entered.

Securing the services of Attorney E. A. Klein, he took the case on appeal to the Superior Court. W. T. Watkins represented the city of Burbank. The case was presented by the counsel and submitted on the technical grounds raised.

LOAVES ARE FULL WEIGHT.

County Sealer Investigates and Secures Ten Convictions. How Bread Shrinks.

County Sealer of Weights and Measures Charles M. Fuller announced yesterday that the public is now getting full-weight loaves of bread. His department has been keeping a constant check on bakers' products. In doing this it has made individual weighings of 7207 loaves of bread at 457 bakeries and stores and has on file records of each baker and what he is doing.

Evidence of short weight was secured against ten bakers, all of whom were prosecuted, convicted and fined.

To prosecute, under the law, an average of at least twenty loaves must be taken within eight hours after baking. This is to give the baker a fair test, as it is impossible to make each loaf exactly twelve or twenty-four ounces. If the average is up to weight, the department considers that the baker is living up to the law. There is a considerable shrinkage after the bread has been taken from the oven. The law provides that it must hold up to weight for eight hours. Mr. Fuller says he has received many complaints, but cautions people against assuming violation of the law because an individual loaf twenty-four hours out of the oven may be a little short.

LETTERS TO "THE TIMES."

[The Times invites strong, clear, bright expression of opinion on current subjects, timely, pertinent and popular. Brevity should be kept in sight. Essays eschewed. Religious and personal controversies are taboo. Value is added to such letters by the signing of the writer's true name, which will be either published or withheld at the owner's request. Letters offered for publication should be in "parliamentary" language, and are subject to editorial supervision.]

Planting, Politics, Old Hose and Hiking.

LOS ANGELES, May 12.—[To the editor of The Times:] Here is a verbatim copy of a speech made by me before the Woman's City Club at Blanchard Hall, May 17:

JOHN B. POWELL.

Mrs. Chairwoman and friends: I wish I had time to catch my breath, just having run up the stairs. First I want to thank you for being loyal to your woman's candidate, Mrs. Lindsey. I believe that she is truthful, sympathetic and kind. I am a city fireman, but, in common with you, I know that this city has about 318 square miles in area. It is pregnant with growth and development, such as even few of you realize. You know our location, we advertise it as the last stopping place on the road between earth and heaven.

I believe in municipal ownership, as evidenced by the world-renowned aqueduct. About seven years ago, a Councilman, Jeremiah Andrews, announced that in five years' time the aqueduct would be paying our current expenses. It seemed a rational, plausible statement, and it was credited by all present. Why did it not come to pass? Simply because the City Hall has been filled with idle, empty dreamers, men who would not work. It is impossible in three minutes to dilate upon my policies. To illustrate my force and determination—a few days ago a school teacher called me on the phone, and said: "We have planted a large tract of land, in line with the Mayor's policy of preparedness, and we cannot water it with garden hose. For three weeks we have been trying to secure the use of a fire hydrant, which is close by. Will you help us?" I said I would. I met the fire chief and Commissioner Yates at the City Hall, and asked them if they would give the teachers old hose, and they said NO. This is the Mayor's hobby, produce is important. They said that the school board would have to guarantee the hose. What old hose? All right. I interviewed the Mayor's secretary—he said, "My dear boy," etc. I said: "Now, Mr. Secretary, you can take care of this matter over the phone in fifteen minutes, and let me go about my business." He said no. I said, "The Mayor can." He said, "No, the Mayor cannot afford to offend the heads of departments and the commissions." I told him that the Mayor should be the head of affairs. "But I will run the circuitous circle and go through the rigmarole." I saw Luther G. Brown, secretary of the Garden Commission, and he told me he had been trying for weeks to get hose; go see the Water Board." I found a nice, gray-haired man, and told him that I must have the hose immediately, and he said he would attend to it at 4 o'clock, when the board meets. At 2 o'clock I met the Mayor, he was busy, and while he was signing papers I talked to him. "Your Honor, we have had seven months of wintry weather. The growing season is short; produce is your hobby." "You will find hose at Aliso street. Eight hour-men could spare the time to see that it is properly used." When a circus comes to town, it can secure hose at once. They have a bale of free tickets. "Will you do this?" The Mayor said, "I will." "Thank you, good-by."

The next morning I read in the papers, that the Mayor and the Water Board and Luther G. Brown had reversed their policy, and that fire hydrants could be used, with certain restrictions, for garden purposes.

Propaganda.

FOR PROHIBITION.

Chairman of Local Committee Sends to President and Congressman Randall Telegrams Urging National Abolition of the Liquor Traffic.

H. Clay Needham, chairman of the general committee of the Prohibition Headquarters Committee of Southern California, yesterday sent from Newhall to President Wilson and Congressman Randall at Washington telegrams urging national prohibition. The telegram to Mr. Randall also said: "We are depending on you to secure such action as will allow Roosevelt and his followers, all who desire to do so, to go to the front at the earliest opportunity."

The telegram to Mr. Wilson was in part as follows: "Can we consistently ask God to bless our efforts in war when the salaries and equipment of soldiers are paid for from the revenues received from the liquor traffic? Could God be just and consent to such conditions? Our people and the world are more than convinced that you will fully measure up the moral standard set by the Czar of Russia. The conserving of food products, the interests of individual efficiency and, most of all, that our national actions conform to God's unchanging law, demand national prohibition of all alcoholic liquors."

The Test.

READY FOR WAR? NURSES WANTED.

ACTUAL CALL FOR SERVICE IS ISSUED BY RED CROSS.

Only Those Fearless Women Who are Prepared for Orders to go Anywhere are Desired—Society Again Urges Tinfoil be Saved, as it Means Money.

Announcements by the Los Angeles chapter of the Red Cross:

Inglewood Grammar School Auditorium will be scene of Red Cross speaking Monday evening at 8. Mrs. E. M. Smallpage will speak.

Mrs. Clinton Sterry will speak at Baldwin Park Monday evening at 8.

Mrs. M. P. Hotchkiss speaks at the northeast branch of the public library Monday evening at 8.

Donations of moth balls and old linen badly needed at headquarters.

Don't forget to save your tinfoil. This means money to the Red Cross.

The actual call for nurses to go to the fighting front for the Red Cross was issued in Los Angeles yesterday.

Nurses who already have taken the classes on hygiene and home care of the sick and WHO ARE WILLING TO GO ANYWHERE are asked to apply in person at the Hospital of the Good Samaritan between the hours of 9 and 12 o'clock, beginning tomorrow.

Under direction of the Good Samaritan Hospital, "nurses' aid" classes will be held and the applicants will be trained for actual work at the front with the army base hospital.

The regular Red Cross examination must be passed and the base hospital requires that its aides take twenty-two hours training in a general hospital before enrollment.

It is earnestly desired that the full quota of nurses be obtained at the earliest moment and it is urged that those who volunteer for the work make application promptly. This call is for nurses who will see actual service and none should apply who is not fully willing to go wherever ordered.

The classes of 1917 and 1918 at the Good Samaritan Hospital have voted to abandon their annual picnic and to donate the $100 which would have gone for picnic expenses, to the army base hospital and the Red Cross.

For Independence.

IRISH ASK FREEDOM.

Petition to President to Bring Pressure on England to be Circulated at Reception to be Given to Mrs. Skeffington Tonight.

A reception and Irish welcome will be given to Mrs. C. E. Skeffington by the Ladies' Auxiliary of the Ancient Order of Hibernians tonight at 8 o'clock at Columbus Hall, No. 613 South Flower street. Mrs. Margaret Phelan will be chairman and the address of welcome will be given by Miss Anna Prendergast. Miss Nanno Carter will sing the "Star Spangled Banner."

During the evening copies of a petition to the President and Congress will be circulated for the first time in this city and it is hoped to secure several hundred signatures. The petition asks that the United States insist that England shall grant Ireland complete national independence.

The petition says that as America has entered the war for the preservation of democracy and the freedom of small nations, this government is in honor bound to apply this principle impartially in all cases of people held in subjection. Irish men and women of Los Angeles will endeavor to secure in the next few weeks a great number of signatures and forward them to the national headquarters of the movement, "Friends of Irish Freedom," in New York.

YOUNG, BUT AN EXPERT.

Applying the deductive methods of the modern detective, Deputy Sheriffs Moody and Cooper, after an examination yesterday of the residence of Mr. and Mrs. J. D. Eyrat at Washington and Oak streets, stated that an expert burglar had broken into the place. This expert appears to have been a lad who was seen to jump out of a rear window and scuttle across the rear lots. Articles valued at $100 were stolen. A real burglar's jimmy had been used.

BEWARE OF SWEEPINGS.

The Chamber of Commerce has issued a warning to home gardeners not to use street sweepings to fertilize their gardens if there is any possibility that these sweepings contain oil or tar. Such substances in manure from the streets will work great harm to the plants and have been known to do so much damage that it has been necessary to remove the top soil and resurface the garden.

ARMY SAFER FOR HIM.

Cecil Sharp, 20 years old, arrested for speeding, seems to have broken into bad company at an early age. But despite his career of alleged offenses, consisting, officers say, of stolen automobiles and fictitious checks, Cecil dreads a criminal record. He is willing to enter the army and fight the Germans if the court will waive a penitentiary sentence. According to Constable Thomas another affair in which Cecil was implicated, was settled by his mother, who still has hopes for her boy.

Pointer.

BUY A HOG AND SAVE EXPENSES.

CHAMBER OF COMMERCE OFFERS SUGGESTION.

One or Two of These Animals may be Raised at a Minimum of Cost and Winter Supply of Meat will not be so Worrisome—School Children Could Help.

As a side issue in increasing the national food supply, the Chamber of Commerce urges that every family in Southern California that can afford to do so, buy a young pig or two and raise winter meat.

A shoat readily lends itself to the economic scheme of the average suburban home. Where the problem of raising several hogs would be difficult, one or two may be handled easily. Fully half the feed for one hog could be had from the table scraps and garden products. Very little space is required, and the climate conditions of Southern California are said to be the best in the world for the hog industry. This State is spending millions of dollars annually for hog products when it might be not only supplying itself, but raising a surplus for other States and for export purposes.

Some States have hog-raising clubs of school children and this movement has proven a pronounced success. The hog is the farmer's best friend and his most profitable animal. This has been demonstrated by statistics which show that the per capita wealth is highest in the States raising the greatest quantity of these animals.

Continuity of Leadership

¶ There is nothing uncertain, irregular or intermittent about The Times' advertising leadership in Los Angeles. Day after day, week in and week out, for more than a quarter of a century, this newspaper has led each and every one of its local contemporaries by a wide margin in the volume of advertising printed as well as in the number of separate advertising announcements.

¶ It is the judgment of experienced local advertisers that The Times' advertising columns have greater result-getting power than those of all other Los Angeles newspapers combined. This verdict is reflected as usual in the following advertising record of Los Angeles newspapers for the week ending May 12, 1917:

	Total lines advertising.	Separate want ads.
THE TIMES	269,402	14,489
Second morning newspaper	201,390	9,351
Third morning newspaper	151,844	3,500
First evening newspaper	152,222	2,189
Second evening newspaper	140,238	2,529
Third evening newspaper	65,464	493

Business Page: Money, Stocks and Bonds—Grain—Mines—Financial Market Abroad

Stocks and Bonds.

PRICES FOR INDUSTRIALS FALL; RISE ON COVERING.

Weakness of Railway Shares Causes Further Unsettlement in Brief Wall Street Session—Less Irregularity in the Foreign Exchange Market, While Dealings in Bonds are Small and Heavy.

[BY A. P. NIGHT WIRE.]

NEW YORK, May 12.—Weakness of railroad shares, with St. Paul common down almost 3 points, to 70, the low record for over a decade, was the primary cause of additional unsettlement during the first half of today's brief and altogether professional session. Other transportation issues were affected in lesser degree, eastern trunk lines making gross declines of 1 to 2 points.

Leading industrials, metals, motors and the more active specialties yielded from 1 to 1¼ points but were among the first to rebound in the general covering that attended the later dealings.

United States Steel rallied from 114⅝ to 116¼. Final prices in the main were at top levels.

Total sales, 225,000 shares.

Less irregularity prevailed in the foreign exchange market, rubles scoring further advances, to 27¼, from yesterday's low record of 25⅝.

Small dealings in bonds, with heaviness in local issues, featured today's operations, total sales, par value, being $1,270,000.

United States registered 2s lost 1¼ per cent. on call during the week.

WEEKLY REVIEW.

The United States government is becoming more and more of a factor in the steel industry as the needs of the army and navy become more clearly defined and specifications are distributed among the mills. Thus far, specifications for a little over 600,000 tons of steel have been distributed. The New York shipping board is preparing plans which will call for probably 2,000,000 tons of steel plates and shapes in the next year, and the War Department is expected to need 150,000 tons of structural steel for hangars on aviation fields in various parts of the country.

Numerous small orders for pig iron, cast iron pipe, ferro alloys and machine tools also are being placed on government account.

The American Steel and Wire Company is not accepting contracts from manufacturing consumers except where absolutely necessary but current orders accepted are about 50 per cent. of capacity.

The Carnegie Steel Company is giving assistance to locomotive builders who have taken contracts for about three hundred locomotives in the last ten days, requiring about 160,000 tons of steel. Car builders have taken orders for 1850 cars this week.

Fabricating shops have taken orders for 12,000 tons of structural steel. Shipments of rolled steel by the Steel Corporation in April were estimated at 1,306,000 tons, while orders exceeded 1,770,000 tons. Sales of pig iron this week amounted to 200,000 tons.

COMPARISON OF SALES.

[BY DIRECT WIRE—EXCLUSIVE DISPATCH.]

NEW YORK BUREAU OF THE TIMES, May 12.—Following is comparison of today's stock and bond sales.

COMPARISON OF BOND SALES.

Total sales, May 12, 1917	$ 1,190,000
Same day of week last year	2,147,000
From January 1 to date	401,885,000
Same period in 1916	880,026,000

COMPARISON OF STOCK SALES.

Total sales, May 12, 1917	225,000 shares
Same day of week last year	271,419 shares
From January 1 to date	68,866,300 shares
Same period in 1916	64,227,058 shares

FOREIGN EXCHANGE.

[BY DIRECT WIRE—EXCLUSIVE DISPATCH.]

NEW YORK BUREAU OF THE TIMES, May 12.—Foreign exchange:

	Demand or check.	Cable.
London	4.75 45	4.76 7-16
Paris	5.78¼	5.77¾
Hongkong	51.50	51.62½
Peking	91.00	91.02½
Shanghai	86.50	86.62½
Bombay	32.50	32.37½
Calcutta	32.50	32.37½
Italy	7.05¾	7.05
Kobe	50.00	50.87½
Yokohama	50.75	50.87½
Manila	50.25	50.37½
Amoy	40.56¾	41.06¼
Russia	27.05	27.15
Copenhagen	29.00	29.00
Stockholm	29.70	29.80
Christiania	29.10	29.25

MERCANTILE PAPER.

[BY A. P. DAY WIRE.]

NEW YORK, May 12.—Mercantile paper, 4⅝@5 per cent. Sterling, sixty-day bills, 4.72; commercial, sixty-day bills on banks, 4.71½; commercial, sixty-day bills, 4.71¼; demand, 4.75½; cables, 4.76½. Bar silver, 74⅝. Mexican dollars, 58. Government bonds steady; railroad bonds heavy.

LONDON MONEY MARKET.

[BY ATLANTIC CABLE AND A. P.]

LONDON, May 12.—Bar silver, 38d per ounce. Money, 3⅝@4 per cent.

MEXICAN DOLLARS.

[BY A. P. NIGHT WIRE.]

SAN FRANCISCO, May 12.—Mexican dollars, 56 1-20.

BAR SILVER.

[BY DIRECT WIRE—EXCLUSIVE DISPATCH.]

NEW YORK BUREAU OF THE TIMES, May 12.—Bar silver in London, 38d, up ¼d; in New York, 47⅞, up ⅛. Mexican dollars, 58.

STOCK QUOTATIONS IN NEW YORK.

[Furnished by Logan & Bryan, Members New York and Boston Stock Exchanges, Van Nuys Bldg., Los Angeles.]

NEW YORK, May 12.—Following are the closing prices, sales, and high and low quotations today:

Sales.		High.	Low.	Bid.	Asked.
300	Alaska	6¼	6¼	6¼	6⅝
	Atlantic G. L.			108	110
100	Allis Chalmers	25¾	25¾	24	24
200	Do. pfd	81	81	81	82
	Am. Ag. Chem.			90¾	91½
	Do. pfd			97	98
400	Am. Car & Fdy.	65	65	65	65¼
	Do. pfd			114	116
2,100	Am. Can.	41¾	40¾	41¼	41⅝
	Do. pfd			102	106
	Am. Cotton Oil			48	50
	Do. pfd			97	98
	Am. Ice Sec.			24	25
	Am. Linseed			27	27½
	Do. pfd			87	90
2,100	Am. Locomotive	66	64¼	65¾	66
	Do. pfd			102	104
200	Am. Steel Fdy.	58	58	57¾	58
1,000	Am. S. & R. Co.	97¾	96¾	97¼	97¾
100	Do. pfd			100	101
	Am. Smelting			103	103½
	Am. Sugar pfd.			117	118
	Am. Tel. & Tel.			118	118¼
	Am. Tobacco			105	106
	Do. pfd			102	103
500	Am. Woolen	47¾	47¼	47	47¾
	Do. pfd			101	101½
3,000	Anaconda	78	76¼	77¾	77¾
1,200	A., T. & S. F.	99¾	99	99¼	99¾
	Do. pfd			96¼	97
1,200	Baldwin Loco.	74	72¾	73¾	74
	Do. pfd			93	94
3,400	Balt. & Ohio	69¼	68¼	68¾	69¼
600	B. & O. pfd	69	68	68	69
	Beth. Steel			125	125
	Beth. Steel pfd.			120	122
100	B. R. T. Copper	41¾	41¾	41¾	42
200	Brooklyn R. T.	84¾	84¼	84¼	84¾
200	Cal. Petrol. Co.	18	17¾	17¾	18
	Do. pfd	90	90	90	91
1,000	Can. Pacific	150	150¼	149¾	150
200	Chino	53	53	53¼	53¾
	Chile Copper	21	21	21	21¼
2,100	Central Leather	113¾	112¾	113	113¼
200	Do. pfd	110	110	108	110
	Cerro de Pasco			51	51½
	Chesapeake & Ohio			71	72
	C. & A. pfd.			10	10½
	C. & G. W.			10	10½
200	C. & G. W. pfd.	20¾	20¾	20	20½
	C. & N. W.			140	141
	C. M. & St. P.			77	77½
200	Do. pfd	112¾	111¾	111¾	112¾
	C. C. C. & St. L.			59¼	60
	Do. pfd			84	85
	Colo. Fuel & I.	47¾	46¾	47	47¾
	Colo. Southern			29	29½
	Do. 1st pfd			40	41
	Do. 2nd pfd			30	30½
500	Con. Gas	102¾	102¾	102¾	103
400	Corn Products	18¾	18¾	18¾	18¾
	Do. pfd			97	98
28,500	Crucible S. com.	63¾	62¾	63¼	63¾
	Cruc. Steel pfd.			102	103
800	Del. & Hudson	112¾	111	112¾	113
	D. L. & W.			200	220
	D. & R. G.			11	12
	D. & R. G. pfd.			39	40
	Distilling Sec.			13	14¼
	D. S. P. & A.			25	26
	Do. pfd			68	70
2,200	Erie	20¾	20¼	20¼	20½
400	Do. 1st pfd	34¾	34¼	34¼	34¾
200	Do. 2nd pfd	30¾	29¾	30	30¼
	Gen. Electric			157½	158
	Gen. Motors			500	510
	Do. pfd			98	99
	Chandler Motors			200	210
2,100	Gt. N. Ore Ctf.	39¾	39¾	39¾	40
	Gt. Nor. Iron Ore			43	43½
	Cranby Copper			78	81
	Greene Can. Cop.			113	115
200	Illinois Central	100¾	100¼	100¼	101
100	Inspiration Cop.	49¾	49¾	49¾	50
21,800	Int. Alcohol	121¾	120¾	121	121¾
100	Do. pfd	97	97	97	98
100	Int. Harv. corp.	109	109	111	112
	Int. Harv. pfd.			113¾	117
400	Int'l Mer. Marine	41¾	40¾	41	41¼
	Do. pfd			98	98½
	Int. Paper			36¾	37
	Int'l Paper pfd.			96	97
800	Int. Smelter. Cons.	10	9¾	9¾	9¾
	Do. pfd			54	54¾
500	Int'l Harvester	27¾	27¾	27¾	28
1,400	Int'l Marine	27¾	26¾	27¾	28
	Do. pfd	78¾	77¾	78¾	79
	Iowa Central			8	8
	Do. pfd			20	22
200	K. C. So. pfd.			50	55
	Kennecott			32¾	33
1,900	Lackawanna Steel	84¾	83¾	84¼	84¾
1,000	L. & N.	133¾	132¾	133¼	133¾
	Laclede G. com.			93	98
8,600	Lehigh Valley	61	59	59¾	60
	Liggett & Myers			220	240
	L. & M. pfd.			115	120
	Loose W. Dilling			195	200
	Do. pfd			112	113
	Loose W. Wks.			90	92
	Do. pfd			92	98
	Manhattan			115	120
	Marine			44	45
350	Mackay pfd.	64¼	64¼	64	65¼
	Marsell Motors			50	50½
	Mex. Petrol.			68	69
	Do. 2nd pfd.			31½	31¾
	Mex. Cen.			15	15¼
	Do. 1st pfd.			32	33
1,100	Mex. Petrol. Co.	87¼	86¼	87¼	87¾
	Miami Copper	29	28¾	28¾	29
	Minn. & St. L.			15¾	17
1,200	Mo. Pac. pfd.	26¼	25¼	25¾	26
	Nat'l Acme			20	21
	Nat'l Biscuit			102	112½
	Do. pfd			131	131
	Nat'l Enameling			19½	20¼
	Do. pfd			91	96
	Nevada Con.			23	23¾
500	N. Y. Air Brake	154	154	131¼	138
500	N. Y. Central	87¾	86¾	87	87¼
	N. Y. C. & H.			45	46
	Do. 1st pfd.			68	70
	Do. 2nd pfd.			45	50
600	N. Y., N. H. & H.	24	23¾	23¾	24
100	N. Y. Ont. & W.	22	22	21¼	22
200	Norfolk & W.	129¾	129¾	129	129¾
	Do. adj. & W. pfd.			90	92
100	North American	61¼	61¼	60¾	62
1,500	Nor. Pacific	100¾	99¾	99¾	100
	Ohio Fuel			40	41¼
100	Ohio Gas	40¾	40¾	40	41
	Pacific Mail			23	23½
	Pac. Tel. & Tel.			80	90
	Do. pfd			97	100
200	Penn. R. R.	51¾	51¾	52	52¼
500	People's Gas	73	73	73¾	74
100	Pittsburgh Coal	43¼	43¼	43¾	44
	Do. pfd			113	114
	P. Steel Car			71½	72½
	Do. pfd			101	102
	P. C. C. & St. L.			60	65
	Do. pfd			92	93
	Pullman			146	147
600	Ray Cons.	25¾	25¾	25¾	25¾
	Ry. Steel Springs			46	48
	Do. pfd			98	99
5,700	Reading	89¾	86¼	89¼	89¾
	Do. 1st pfd	41	41	41	41¾
	Do. 2nd pfd			40	41¾
1,100	Republic I. & S.	80	78¾	79¾	80
	Do. pfd			100½	101
600	Rock Isl. Co.	31	31	30¾	31
	Do. 2nd pfd.	20¾	20	20¾	21
	Russian Ry.			13	13½
	Rumely pfd			20¾	23
100	Sanborn A. L.	15	15	15	20
	Sloss S. & I.			40	50
100	Sears-Roebuck	107	107	107	109
	Do. pfd			97	98
	Shattuck Arm.			30	32
	Do. pfd			97	99
400	Sinclair Oil	51¾	51¾	51¾	52
	Sou. Pac.	94¾	94¼	94¼	94¾
	Do. pfd			89	90
1,200	So. Ry.	26¾	26¼	26¼	26¾
2,800	So. Railway	24¾	23¾	24¼	24¾
	Do. Ry. pfd.			52¾	53
1,200	Stand. Oil	87¼	85¾	86¾	87
	Studebaker			100	107
1,100	Third Ave. Ry.	19¾	19	19¾	19¾
100	Tobacco Prod.	84¼	84¼	84	84¾
700	Texas Pacific	203¾	202	203	205
	Texas Pacific			84	86
	Tenn. Copper			25	25½
	Do. pfd			93	95
	Texas Oil	151¾	151¼	151¼	151¾
	Tol. St. L. & W.	25	25	24	25
	Do. pfd			65	70
	Twin City			90	94
	Underwood			200	210
	Union Bag			84	86
	Union Pacific	130	130	130	131
	Do. pfd			84	85
	U. S. Ag. Chem.			71	72
	U. S. Alcohol			68	69
	U. S. Cast Iron Pipe	19¼	19¼	19¾	20
	Do. pfd			74	75
	U. S. Express			50	60
	U. S. Food Products			10	12
	U. S. Industrial Alcohol	64¼	64¼	64	64¾
100	Do. 1st pfd.	104½	104½	104	105
100	Do. 2nd pfd.	103	103	103	104
53,800	U. S. Steel Cor.	116¾	114¾	116	116¼
200	Do. pfd	117¾	117¾	117¾	118
	Va.-Car. Chem.			41¾	43¼
	Do. pfd			100	102
	Va. Coal & Coke			29	30
	Wabash			10	11
	Do. pfd. "A"	46	45¾	46	46¼
	Do. pfd. "B"	25¾	25	25¾	26
200	Wells-Fargo Ex.	90¾	89¾	90	91
	Western Union			92	92¾
	Westinghouse	47	46¾	46	47
	Do. 1st pfd.			79	79
1,100	West. Md.	18¼	18¼	17¾	18¼
	West. Md. pfd.			35	36
200	W. & L. E.	14	14	14	14¼
200	Do. 1st pfd.	53	53	53	54
2,900	White Motors			42¾	44¾
500	Willys Overland	28¾	28¼	28¾	28¾
	Do. 2nd pfd			87	88
	Wis. Central			27	27½
100	Woolworth com.	122	122	122	124
	Woolworth pfd.			124	125
900	Wilson Co.	71	70¼	70¾	71
	Associated Oil			95	96
	Am. Zinc			29¾	30¼
	Am. Zinc pfd			92	92
	Do. pfd			40	42
	Chandler Motors			200	210
2,100	Cuba C. Sugar	42¼	41	41	42
100	Do. pfd	91	91	89½	91¼
	Chile Copper			21	21¾
	Columbia Gas			55	56
2,900	Dome Mines	12¾	11¾	11¾	12¼
11,800	Kenn. Copper	44¾	44	44¾	44¾
200	Lee Tire	110	110	110	111
	Ontario Silver			5¾	6¼
2,200	Ohio Cities Gas	128¼	124½	127	128¼
100	Submarine Boat	25¾	25¾	25	25¾
100	Stutz Motors	42	42	41¾	43
	United Motors			134¼	137
200	U. S. Smelters	54	53	54	56
	Do. pfd			50	50¾
	United Securities			18¾	19
7,400	Beth. Steel "B"	121¾	119¾	121¾	121¾

CLOSING PRICES ON CHICAGO EXCHANGE.

[BY DIRECT WIRE—EXCLUSIVE DISPATCH.]

CHICAGO BUREAU OF THE TIMES, May 12.—Closing prices on the Chicago Stock Exchange:

	Close.
American Shipbuilding	71
Booth Fisheries	14
Booth Fisheries pfd.	68
Chicago Pneumatic Tool	68
Commonwealth Edison	126
Montgomery, Ward & Co. pfd.	115
Prestolite	128
Public Service pfd.	89
Sears-Roebuck	142½
Swift & Co	138¾
Ullens	15
Chicago City & Connecting Railways	3
Cudahy Company	120¾
Commonwealth Edison	126
Mid-West pfd.	68
Public Service	72
People's Gas	74
Stewart-Warner	104
Rolls Carbide	185
Nat'l Lead pfd.	109
Nat'l Biscuit	132
Do. pfd	131
Nat'l Enameling	20¼
Do. pfd	96
Nevada Con.	23¾
500 N. Air Brake	138
500 N. Y. Central	87¾
N. Y. C. & H.	46
Do. 1st pfd.	70
Do. 2nd pfd.	50
600 N. Y., N. H. & H.	24
100 N. Y. Ont. & W.	22
200 Norfolk & W.	129¾
Do. adj. & W. pfd.	92
100 North American	61¾
1,500 Nor. Pacific	100¼
Ohio Fuel	40¾
100 Ohio Gas	40¾
Pacific Mail	23
Pac. Tel. & Tel.	90
Do. pfd	100
200 Penn. R. R.	51¾
500 People's Gas	73
100 Pittsburgh Coal	43¾
Do. pfd	113
P. Steel Car	71½
Do. pfd	101
P. C. C. & St. L.	60
Do. pfd	92
Pullman	146
600 Ray Cons.	25¾
Ry. Steel Springs	46
Do. pfd	98
5,700 Reading	89¾
Do. 1st pfd	41
Do. 2nd pfd	
1,100 Republic I. & S.	80
Do. pfd	100½
600 Rock Isl. Co.	31
Do. 2nd pfd	20¾
Rumely pfd	23
100 Sanborn A. L.	15
Sloss S. & I.	40
100 Sears-Roebuck	107
Do. pfd	97
Shattuck Arm.	30
Do. pfd	97
400 Sinclair Oil	51¾
Sou. Pac.	94¼
Do. pfd	89
1,200 So. Ry.	26¼
2,800 So. Railway	24¼
So. Ry. pfd.	52¾
1,200 Stand. Oil	87
Studebaker pfd.	100
1,100 Third Ave. Ry.	19¾
100 Tobacco Prod.	84¼
700 Texas Pacific	203
Texas Pacific	84
Tenn. Copper	25
Do. pfd	93
Texas Oil	151¾
Tol. St. L. & W.	25
Do. pfd	65
Twin City	90
Underwood	200
Union Bag	84
Union Pacific	130
Do. pfd	84
U. S. Ag. Chem.	72
U. S. Alcohol	68
U. S. Cast Iron Pipe	19¾
Do. pfd	74
U. S. Express	50
U. S. Food Products	10
U. S. Industrial Alcohol	64¼
100 Do. 1st pfd.	104
100 Do. 2nd pfd.	103
53,800 U. S. Steel Cor.	116¼
200 Do. pfd	118
Va.-Car. Chem.	41¾
Do. pfd	100
Va. Coal & Coke	30
Wabash	10
Do. pfd. "A"	46
Do. pfd. "B"	25¾
200 Wells-Fargo Ex.	90¾
Western Union	92
800 Westinghouse	47
Do. 1st pfd.	79
1,100 West. Md.	18¼
West. Md. pfd.	35
200 W. & L. E.	14
200 Do. 1st pfd.	53
White Motors	42¾
500 Willys Overland	28¾
Wis. Central	27
100 Woolworth com.	122
Woolworth pfd.	124
900 Wilson Co.	71
Associated Oil	95
Am. Zinc	29¾
Am. Zinc pfd	92
Do. pfd	40
Chandler Motors	200
2,100 Cuba C. Sugar	42¼
100 Do. pfd	91
Chile Copper	21
Columbia Gas	55
2,900 Dome Mines	12¾
11,800 Kenn. Copper	44¾
200 Lee Tire	110
Ontario Silver	5¾
2,200 Ohio Cities Gas	128¼
100 Submarine Boat	25¾
100 Stutz Motors	42
United Motors	134¼
200 U. S. Smelters	54
Do. pfd	50
United Securities	18¾
7,400 Beth. Steel "B"	121¾

STOCK AND BONDS IN SAN FRANCISCO.

[BY A. P. NIGHT WIRE.]

SAN FRANCISCO, May 12.—Following are today's quotations on the San Francisco stock and Bond Exchange:

	Bid.	Asked.
U. S. Bonds—		
2s quarterly coupon	106¾	106¼
State Bonds—		
San Francisco Sea Wall 4s	...	8.85
Highway 4s	...	8.75
San Francisco Harbor Imp. 4s	...	8.75
Municipal Bonds—		
San Francisco Municipal 3½s	4.30	4.25
San Francisco Municipal 4½s	...	4.75
San Francisco Municipal 5s	...	4.37½
Miscellaneous Bonds—		
Associatnl Oil Co. 5s	...	103
Bay Counties Power Co. 5s	...	103½
Cal. Gas & Electric 5s	100	100¼
Cal. Elec. Gen. Co. (inc. 4) 5s	53	...
Cal. G. & E. G. M. & P. T. 5s	...	100½
Cal. G. & E. Gen. Unifying 5s	...	90¼
California Tel. & Light Co. 5s	...	99½
California Wine Association 5s	93	96
Central Cal. Traction, Co. 5s	100	...
City Investment Co. 5s	94	...
Coast Counties Light & Power 5s	...	85½
Edison Light & Power 5s	104¼	...
First Federal Trust Co. 5s	100	...
Great Western Power Co. 5s	94	97
Great Western Power Co. 5s	82	84
Home T. & T. of Stockton 5s	94	95½
Hoosalin Fruit & Land Co. 5s	100	102
Los Angeles Electric Co. 5s	100	...
Los Angeles Gas & Elec. Co. 5s	100	...
Los Angeles G. & E. Corp. 5s	99¾	99¾
Los Angeles Railway 5s	...	99¼
Los Angeles Railway Corp. 5s	...	82
Los Angeles Lighting Gtd. 5s	100¾	...
L. A.-Pac. R. R. 1st Con. Mtg. 5s	...	72
L. A.-Pacific R. R. 5s (Gold)	72½	73
Market St. Ry. 1st Con. Mtg. 5s	...	89
Natomas Co. of California 5s	73½	74
Northern Ry. Co. of California 6s	104¼	...
Northern California Railway 5s	104	...
Northern California Power Co. 5s	98	...
Northern Cal. Power Co. Con. 5s	...	...
Oakland Transit Co. 6s	97	...
Oakland Transit Co. 5s	...	93½
Oakland Transit Con. 5s	...	60
Oakland Transit Con. Co. 5s	40	50
Oakland Traction Co. 5s	30	50
Omnibus Cable Railway 6s	...	60
Orpheum, T. & R. Co. 6s	...	70
Pacific Gas & Electric Co. 5s	95¾	97¼
Pacific Electric Railway Co. 5s	...	84
Pacific Gas & Electric Co. 5s	...	84
Pacific Light & Power Gtd. 5s	...	84
Pacific Tel. & Tel. Co. 5s	94½	95
Sacramento Elec. Gas & Ry. 5s	...	100¾
San Joaquin Light & Power 5s	98½	...
S. F. & N. P. Ry. Co. (Inc. A) 5s	100½	...
S. F., Oakland & San Jose Ry. 5s	97	...
S. F., Oak. & S. J. 2nd Mtg. 5s	80	90
S. F. & S. J. & L. Con. Ry. 6s	20	70
S. F. & Santa Clara Co. Ry. 4½s	...	...
Sierra Railway of California 5s	...	...
S. P. Branch Ry. Co. Gtd. (1st) 5s	110	...
S. P. Branch Ry. of California 6s	110	...
S. P. Co. 1st Refg. 4s	88	88¼
S. V. Water Co. Gen. Mtg. 6s	98¼	...
Union Oil Co. 5s	80¾	...
Valley Counties Power Co. 5s	...	102½
Water Stocks—		
Spring Valley Water Co.	...	87
Gas and Electric Stocks—		
Northern Cal. Power Co. Com.	17	18
Northern Cal. Power Co. pfd.	...	94¼
Northwestern Electric com.	...	18
Oro Electric Corp. pfd.	8	20
Pacific Gas & Electric com.	...	60¾
Pacific Lighting Corp. pfd.	88	...
Bank Stocks—		
American National Bank	...	135
Anglo-California Trust Co.	...	116¼
Bank of Italy-Paris Nat'l Bank	151¼	153½
Bank of California, N. A.	...	345
First National Bank of S. F.	225½	...
Mercantile National Bank	...	...
Savings Union Bank & Trust Co.	270	...
Union Trust Co.	2400	...
Savings Banks—		
Humboldt savings Bank	100	110
Mutual Savings Bank	80	...
Security savings Bank	525	...
Powder Stocks—		
E. I. du P. de Nem. & Co. com.	...	302½
Sugar Stocks—		
Hawaiian Commercial & Sugar	48½	...
Hawaiian Sugar Co.	28¾	...
Honokaa Sugar Co.	10	11¼
Hutchinson Sugar Plantation	20¼	...
Kilauea Sugar Plantation	...	10
Olaa Sugar Co.	...	18
Onomea Sugar Co.	54	54½
Paauhau Sugar Plantation Co.	23	24
Union Sugar Co.	80	80½
Oil Stocks—		
Associated Oil Co.	99¾	...
General Petroleum com.	77¾	77¾
Pacific Crude Oil Co.	...	15
Sterling Oil & Dev. Co.	170	...
Union Oil Co.	125¼	...
West Coast Oil Co. pfd.	75	...
Miscellaneous Stocks—		
Alaska Packers' Association	178	180
Cal. Wire Cloth Co. com.	27¼	29
Cal. Wire Association com.	...	29¾
Pacific Auxiliary Fire Alarm	800	900
Philippine Ry. & Trd. Corp.	...	19
Judson Manufacturing Co.	46	...

SALES.

Morning session—15,000 United R. R. of S. F. 4s at 58; 5000 Cal. Gas & Electric Unifying 5s at 95; 2000 Great Western Power 5s at 97½; 2000 Pacific Tel. & Tel. 5s at 94¾; 1000 Spring Valley Water 6s at 98¼; 5000 Southern Pacific Ref. 4s at 94½; 15M Sierra Ry. 1st Con. 5s at 61¼; $25 do. at 61; $50 do. at 61⅛; 75 Hawaiian Commercial & Sugar at 48¾; 185 California Packers com. at 107; 410 California Packers common at 84¾; 45 Pacific Gas & Electric 1st pfd. at 97; 25 Pacific Gas & Electric 1st pfd. at 97¼; 1000 do. at 97⅜; 1000 do. at 97½; 1000 do. at 97⅝; 125 do. at 97¾; 125 Pacific Gas & Electric common at 59¾; 1 Anglo & London-Paris Nat'l Bank at 150; 20 Bank of California at 345; 100 Hutchinson Sugar Plantation at 20¾; 30 Onomea Sugar Co. at 54.

NEVADA MINE STOCKS; SAN FRANCISCO LIST.

[BY A. P. NIGHT WIRE.]

SAN FRANCISCO, May 12.—Following are sales and range of quotations:

Sales—	Goldfield District—	Bid.	Asked.
6,000	Atlanta	.10	.11
	Blue Bull Rg.	.01	.02
	Booth Rg.	.07	.08
	C. O. D.	.03	.04
4,000	Columbia Mountain	.02	.03
	Combination Fraction	.04	.05
	Cracker Jack	.04	.05
4,000	Diamondfield B. K. Rg.	.03	.04
	Diamondfield Daisy	.01	.02
	Florence		.18
	Goldfield Con. Mines	.50	.51
3,000	Goldfield Merger	.05	.06
3,000	Grandma	.03	.04
1,000	Great Bend R. L.	.02	.03
	Great Bend Extension	.02	.03
8,350	Jumbo Extension	.37	.39
1,000	Jumbo Junior	.09	.10
6,000	Kewanas	.15	.14
	Kewanas Extension		.02
1,000	N. G. Sm	.01	.02
4,000	Red Hills	.02	.04
	Rex	.02	.03
1,000	S. P. Con.	.10	.11
	Sweepstake Gold	.11	.12
	Wedge	.01	.02
	Tonopah District—		
200	Belmont	3.85	4.00
5,000	C. B. Con.	.07	.08
	Gray Queen	.04	.05
	Great Western	.04	.05
	Halifax	.03	.04
	Jim Butler	.70	.75
2,000	Montana Tonopah	.20	.

Market Abroad

TY LOAN OF 1917"

atest advices of the Secretary of the Treasury, Government 3½% Bonds of the "LIBERTY ," will be dated June 15, 1917; will pay interest June 15th, and December 15th, and will 1947. They may be redeemed by the Government and will carry the privilege of conversion into may be issued later during the war at a higher The terms of the subscription are as follows:

to be paid on application.
on June 28th.
on July 30th.
on August 15th.
on August 30th.

either registered or coupon; the registered nominations of $100, $500, $1000, $5000, 0, and $100,000. The coupon bonds will be ions of $50, $100, $500, and $1000.

OU OUR FACILITIES FOR HANDLING CRIPTION WITHOUT CHARGE TO IT TO OURSELVES.

ON, LACKEY & CO.
Members Los Angeles Stock Exchange
e 364 I. W. Hellman Bldg.
Los Angeles Main 7321

ORN-HUNTER COMPANY
NGELES AND PASADENA
ce the Opening of Offices in San Francisco
the Firm Name of
ANKENHORN-HUNTER CO
MONTGOMERY STREET

HUTTON & Co.
118 West Fourth Street
AND
Alexandria Hotel
MEMBERS
York Stock Exchange
York Cotton Exchange
hicago Board of Trade
Private Wire
Coast to Coast

H. WOOLLACOTT
Angeles and San Francisco Stock Exchanges
31-2 I. W. HELLMAN BLDG.
We Deal In
EASTERN SECURITIES
and transact a
General Investment and
Stock Exchange Business
Curb stocks carried on a 33 1-3% basis.
San Francisco

AN & BRYAN
BROKERS
GRAIN, PROVISIONS, COTTON and COFFEE
mbers All Leading Exchanges
ES OFFICE, 210 WEST 7TH STREET
L. N. STOTT, Manager.
Home 1088

DORAN CO.
S AND BONDS
k Bldg. Members L. A. Stock Exchange
IN ARIZONA Avoid delay. Incorporate and organization complete regardless amount capitalization. Full information request.
RD INCORPORATING CO.
Central Bldg., Phoenix, Arizona
ne: 520-526 Van Nuys Building

NEW SHIPBUILDING YARD.
ntic Daily Plan a Profitable Investment."
apply materials at fair prices and prompt delivery highest standing; representative management of unlly sound basis; in position to take advantage of ps for profitable ship construction; unusually backed with the organizers.
UNITY FOR INVESTMENT OFFERED.
COMPANY, 1020 Title Ins. & Trust Building.
ng 401.

Blankenhorn-Hunter Co.
Los Angeles. San Francisco
201 Citizens' Bank Building 310 Rea Bldg.
LLIAM H. KENNEDY,
UNION OIL BUILDING
unities purchased. New York and eastern securities

HENRY C. DAVIS,
Official Daily Quotations New York Curb Market
Los Angeles, Cal.
Phones: Main 7250; Home P-3707.
RARY & CO.
in, Provisions, Cotton. Correspondents of Logan & Bryan
WEST FOURTH ST., Los Angeles.
ats Co. MUNICIPAL AND CORPORATION BONDS
DEALERS IN MUNICIPAL AND CORPORATION BONDS
COMMISSION ORDERS IN LISTED SECURITIES
PASADENA SAN FRANCISCO
e of ARIZONA-CHLORIDE at the Mines
. M. PARSONS & CO.
324 I. W. Hellman Bldg.
MARSHALL & COMPANY
INVESTMENT ORDERS EXECUTED
BONDS LOS ANGELES

COMMERCIAL.

PRODUCE MARKET.

...ay are a little stronger ...t moment, extras bring... producer 35 cents a pound ... 33 cents. Production is ... increase but not ... weaken the market ma... ...ons of a scarcity of feed. ...rmen claim that they ... a better profit on the ...ir alfalfa than they can ... cream. Production will ... shorty throughout the ... how much this will relieve ... is problematical. The ... of the market will depend ... eastern demand, as ... several seasons ago re... ...d old procedure and became ... rather than a buyer. Locally ... is only about 50,000 pounds ... in the coolers, or about two ... As about the same condi... ...ns throughout the entire ... there will be a heavy stor... ...ed to replace the consump... ...which has held up prices ... spring. Thus while the ... may be expected to decline, ... influence of increased pro... ...ntages buying should be a ... influence.

...totoes were again easier ... and the very best stuff ...purchased for $1.70 to $1.80 ...-crop potatoes are also ...ights of going lower and ...n quite a number of dealers ...e stocks at the top ...arket, who are now having ...ime figuring out where they ...et of. Onions are a trifle ...better grades of Crystal Wax ...remains bringing $1.85 to $2

...to the enormously in... ...prices of paper products, ...e Commercial Bulletin, the ...Walnut Growers' Associa... ...experimenting with a machine ...will brand each individual ...not permit doing away with ... Prices of cartons and ...have advanced 100 per ... The association has already ...ged its package goods under a ...label, but it has now come ...ut where either the carton ...advertising will have to be ...

...day totaled 528 cases of eggs, ...cases of butter, 13,730 pounds, ...2,112 sacks of potatoes, 17 ...of onions and 8 sacks of beans.

BUTTER AND EGG QUOTATIONS.

...Creamery extras, 35 per ...; firsts 33. The selling price to ...is 4 cents higher than above ...

...Fresh extras, 32; case ...pullets, 29½. All eggs sold ...and fillers, valued at 35

PRICES CURRENT.

...—California fresh, 24; ...ding, 29; twins, 28; Ore... ...ons, 29; Tillamook trip... ...Oregon triplets, 29; do... ...block, 32; wheel, 35@43; ...hamburger, 30@31; Canada ...; German breakfast, 1.00; ...brick, 27; Martin twins, 28; ...dains, 28.

...FRUIT—Oranges, navels, ...; tangerines, 1.50 lug; ...1.75; packed, 2.00; juice, 1.25; ...extra fancy, 2.50@3.50; ...box basket.

...FRUITS—Apples: Spitz... ...2.50@2.75; White Winter ...1.50@2.50; Yellow New... ...2.00@2.25; Roman ...1.25@2.75; Winesaps, 2.40 ...bananas, 5 lb.; cherries, 14@ ...pounds, 10 lb.; pineapples, 8@

...— Cranberries, Late ...1.50@2.50; strawberries, 4@ ...; blackberries, 12@13 basket; ...pound, 12½ lb.

...VEGETABLES — These ...are for first-class ship... ...Alligator pears, 6.00@ ...; artichokes, 50@75 doz.; ...4@5 lb.; wax beans 7½@8 ...Kentucky Wonder, 11 lb.; beets, ...1.50; cabbage, 4 lb.; red cabbage, ...; carrots, 45 doz.; cauliflower, 1.00 ...; celery, 1.00@1.50 doz.; ...cucumbers, 1.00@1.75 doz.; ...75 per doz.; oyster plant, 45 ...; peas, 29 doz.; eggplant, 20 ...; peppers, 15 lb.; ...; radishes, root, 15 lb.; ...25 doz., 85 crate; chicory, ...doz.; parsnips, 50 doz.; ...peas, 4@5; bell peppers, ...bunch, 25 doz.; mint, ...bunches, 25; rhubarb, Crim... ...; strawberry, 1.25; ...doz.; summer squash, ...bunches, 45 doz.; tomatoes, 1.75 ...; 1.50@2.00 lug.

...FRUIT—Northern, 4.25@4.50; ...4.25@4.50; Russets, 4.50@ ...; 1.75@1.80 lug; sweet po... ...

...—(Per 100 lbs.) Pink, No. 1, ...; Lady Washington, 17.00; small ...16.00; limas, No. 1, 17.00; Man... ...ns, 11.00; Baby Mexicans, ...13.00; black eyes, 12.00; ...1.50; lentils, 15.00.

...AND CHILE—Strings, 21; ...beans, 20; chile telpin, ...10; brown onions, 8@ ...Wax onions, 1.85@2.00 ...onions, 2.00@2.25 crate; ...1.50@2.00.

...FRUIT—(25-lb. boxes, ...lbs.) Apples, evapo... ...choice, 9½; extra choice, ...choice, 10½; extra choice, ...choice, 11½; apricots, ...; extra choice, 18; fancy, ...choice, 19; extra ...choice, 20; fancy, ...; peaches, 5@6½; ...; pears, 6@7½; ...; prunes, 6@8½; ...; 30-40s, 11; 40-50s, 9½; ...; 50-60s, 8½; 60-70s, ...; 70-80s, ...; citron, 20 lb.; lemon ...; orange peel, 20; evaporated ...

...FIGS AND DATES—Ra... ...18-oz., fancy, 10; ...; Not-a-Seed, 48 12-... ...fancy, 1.85; 4-crown, ...; extra choice, seeded, 2.25; ...Maid, 4.75 case; seed... ...Thompson bleached, ...; loose muscatels, 50s, 2-... ...; 3-crown, 4.25; 4-crown, ...; loose muscatels, 50-lb. boxes, 4.00. ...; 2.75; 5-layer, 1.75 ...; 30-lb. boxes, black ...; Dates, Golden, 60s, ...; Fard, 60s, 17; 12s, 20; ...4.00.

...almonds, fancy, IXL, ...; Ne Plus Ultra, 18½@19; pe... ...; cocoanuts, per doz., ...; 19@20; Brazils, 22; wal... ...; 19@19½; Jumbo, ...; orchard run, 15; ...walnuts, 13 lb.; pine, 20 ...; 5 lb. Western popcorn, ...; peanuts, raw, ...

...(50 lbs.) Extra fancy ...2.25; Patna, 7.00 ...7.75@8.00; Blue ...Red Rose, 6.00@7.00; ...6.50; California, 7.50; ...No. 1, 8.25; brew... ...broken, 5.25@5.50; ...; rice middlings, ...; polish, 49.00 ton.

...Price List.

...Following are prices ...; Pound prints, No. 1 fed steers, ...; 30 seconds, 34½; No. ...and heifers, 33; seconds, ...and stags, 32@32½; ...; calves, 38@ ...; sheep, ewes, 9.50; ...13.00. Following ...based on delivered ...per cars f.o.b. Los ...cheese grain fed, 100 ...150 to 175 lbs., ...to 225 lbs., 12¾@13. ...prices to producers: ...large brickens, 24 lbs. and ...; hens, 7 lbs. and ...; small Leghorn ...Leghorn hens, 13; ...; young tom ...; young ...; young ...; geese, 15; ...4.00 doz.

...ducks, 35 lbs. and ...; ducks, 35 lbs. ...; 1½; ewes, 55 lbs. ...; No. 2 ...; milk, 40 lbs. and ...; ...; cows, 13½; medium ...; cows, 14½; No. 2 ...; heifers, No. 1,

STOCK SALES FOR THE WEEK.

Statistics furnished by Wilson, Lackey & Co., Nos. 362-366 I. W. Hellman Building.

MINING STOCKS.

Shares sold.	Name—	Open.	High.	Low.	Close.	Net change.	1917. High.	1917. Low.
46,500	Arizona Bay	$ .02½	$ .03¼	$ .02½	$ .02½	$ x.00⅝	$ .03	$ .01
5,400	Big Jim	.75⅝	.75	.67	.70⅝	x.06	1.42	.67
1,000	Boss	1.40	1.40	1.40	1.33	x.07	1.57	1.25
15,000	Boundary Cons	.01¼	.01¾	.01¼	.01¾	x.00¼	.20	.01¼
23,500	Carter	.01¾	.01¾	.01¾	.01¾	x.00⅜	.00⅜	.01¼
20,000	Cons. Mines	.....	.01⅜	.01⅜	.01⅜	x.00⅛	.....	.01⅛
1,000	Gilt Edge	.....	32.50	32.50	.....	.....	.02½	32.00
12,000	Iowa	.01⅜	.01⅜	.01⅜	.01⅜	x.00½	.05	.01
7,500	Lucky Boy	.03½	.04	.02⅝	.03½	x.00¼	.15	.02⅜
10,500	Nellie	.17½	.20	.16½	.18½	x.01	.18	.14
12,000	Oatman United	.02⅜	.02⅜	.02½	.02½	x.00⅛	.00⅛	.02⅛
25,000	Sunnyside	.09	.10	.....	.....	.....	.....	.....
5,100	Tom Reed	1.56	2.00	1.93	1.96	x.02	2.55	1.83½
900	United Eastern	4.43½	4.12½	4.05	4.10	x.32½	5.00	4.05
2,000	United Western	.02⅝	.02⅞	.02¼	.02½	.....	.04	.01⅝
1,800	Yellow Pine	1.46	1.47½	1.45	1.47	x.01	1.50	1.34

OIL STOCKS.

15	Amalgamated	47.50	47.50	47.50	48.62½	$1.12½	87.00	47.50
310	Associated	61.00	61.50	58.00	61.25	x.25	81.00	58.00
400	Central	.....	.50	.50	.50	.....	.70	.50
3,000	Columbia	1.00	1.00	1.00	1.00	.....	1.20	1.00
100	Gen. Petroleum	79.00	79.25	76.00	78.25	2.75	84.37½	56.75
300	Mt. Diablo	1.00	1.10	1.10	1.07	x.01	.....	.....
1,000	Nat. Pacific	.02¼	.02¼	.02¼	.02¼	x.00¼	.04¾	.02¼
2,000	New Penn. P. Co.	.15	.20	.20	.20	x.01	.21	.20
1,000	Olinda	.20	.25	.25	.25	x.01	.35	.24
1,157	Union	125.87½	126.12½	121.50	125.62½	x.00¼	148.75	111.75
10,100	United	.17½	.18	.17¾	.17¾	x.00¼	.30	.17¾

INDUSTRIAL.

70	Home Tel. pfd.	94.75	94.00	92.00	93.00	x1.75	95.50	82.00
540	Home Tel. com.	62.50	63.75	62.75	64.00	x1.50	63.50	50.00
11,840	L. A. Investment	.63¼	.69	.....	.70	x.00½	.80	.63¼

*—Advance. x—Decline. y—Per 1000 shares.

17; cows, 16; forequarters, 13½; short loins, 25@26; loins, No. 1, 22; medium loins, 21; No. 1 8-rib cut, 19; No. 2 8-rib cut, 17; loin butts, 19; short chux, 12½; full chux, 12¼; triangles, 12; plates, 10½; cow rounds and rumps, 15½; steer rounds and rumps, 16.

VEAL—Heavy, 16; light, 18.

PORK—Dressed hogs, heads on, 19½; heads off, 20½; trimmed hogs, 23; loins, fresh, 24; legs, fresh, 23½; picnics, fresh, 19; bellies, 23; leaf lard, 20.

HAMS—(Following quotations are based on grades furnished by leading packers:) Extra fancy, 29½; fancy, 29; medium, 28; skinned, extra fancy, 31; boiled, fancy, 39½; medium, boiled, 34½.

BACON—(Following quotations are based on grades furnished by leading packers:) Extra fancy, 38@39; fancy, 34½@36; narrow, 27; bacon backs, 27; boneless butts, 28; picnics, 21; boned picnics, 24.

SALT AND SMOKED MEATS—D.S. bellies, 23; D.S. clear backs, 22; D.S. fat backs, 22; beef tongues, 38; do., boiled, 40; insides, 36; dried beef knuckles, 34.

FRESH FISH—Wholesale price per pound: Barracuda, 10; halibut, 11; rock cod, 7; sand dabs, 9; salmon, 20; mackerel, 9; smelt, 8@10; carp, 6; cockles, 7; bonita, 6; blue perch 7; sole, 8; mussels, 5; smoked striped bass, 20; clams, 7; bulk oysters, 1.60 a hundred; quart oysters, 6.50 doz.; California oysters, 60 a hundred; lobsters, 26@28; scallops, 5.50 a gallon; crabs, 3.50@4.00 doz.; salmon trout, 25 @27; yellowtail, 10; picked shrimps, 50; catfish, 18.

SUGAR—(Per 100 pounds.) Prices quoted below are for the city of Los Angeles and are based on sacks; barrels, add 10 cents; ¼ barrels, 25 cents; boxes, 50 cents; bales, 25s, 10 cents; 10s, 15 cents; 5s, 20 cents; 2s, 30 cents. All prices are net cash, less 15 cents a hundredweight if invoices dated from the first to the fifteenth of the month, inclusive, are paid not later than the twenty-fifth of the same month, or if dated from the sixteenth to the last day of the month are paid not later than the tenth of the following month: Best granulated, 8.20; standard cane, 8.40; standary berry, 8.40.

WHEAT FLOUR—Quoted by bbls.: Capitol Milling Co.: Capitol, 15.60; Eclipse, 15.20; Trophy, 14.80; No. 1 hard bakers', 16.80; bakers' extra blend and California wheat blend, 15.60; Our Giant, 15.50; Eclipse, 14.80.

GRAIN AND FEED—Per 100 lbs.: Alfalfa meal, 1.60; alfalfa molasses, 1.65; barley, rolled, 3.15; ground barley meal, 3.45; recleaned barley, 3.20; corn, whole yellow, 3.85; whole white corn, 3.95; corn, cracked, 3.90; Egyptian corn, 4.15; white feed oats, 3.20; bran, 2.75; shorts, 3.35; No. 1 wheat, 100-lb. sacks, 3.65; cracked wheat, 6.00; Milo maize, 4.15; oilcake meal, 2.20; rye seed, 5.20; rolled oats, 3.25; buckwheat, 4.50; molasses beet pulp, 1.70; steam-dried beet pulp, 1.70; feed meal, 3.95; oat chop, 2.45.

HAY—Alfalfa, 21.00 ton; barley hay, 19.00@23.00; tame oat hay, 19.00@24.00; stock hay, 16.00. The above quotations are prices f.o.b. Los Angeles paid to producers for ordinary stock. Fancy grades bring 2.00 to 3.00 per ton more.

Oil List.

Pearl oil, Ventura or Union water white, iron bbls. and wagons	$ .09
Pearl oil, in cases	.17
Union gas machine gasoline, drums	.47
Union gas machine gasoline, cases, 2 5s	.55
Eocene oil, in cases, 2 5s	.19
Headlight, in cases, 2 5s	.18
Union headlight, in cases, 2 5s	.20
V. M. & P. naphtha, drums	.19
V. M. & P. naphtha, cases, 2 5s	.27
Union benzine, bulk	.19
Union benzine, in cases	.27
Red Crown, Puente, Union and Ventura gasoline, iron bbls. and tank wagons	.20
Red Crown, Puente, Union and Ventura gasoline, cases, 2 5s	.28
Distillate, iron bbls. and tank wagons	.10
Distillate, cases, 2 5s	.18
Linseed oil, raw, in bbls	1.32
Linseed oil, raw, in cases	1.39
Linseed oil, boiled, in bbls	1.34
Linseed oil, boiled, in cases	1.41
Turpentine, iron bbls	.60
Turpentine, in cases, 2 5s	.67

PRODUCE MARKET IN SAN FRANCISCO.

[BY A. P. NIGHT WIRE.]

SAN FRANCISCO, May 12.—Receipts—Flour, 18,444 quarters; barley, 12,025 centals; beans, 45 sacks; potatoes, 906 sacks; onions, 920 sacks; hay, 325 tons; hides, 1155 in number; wine, 24,300 gallons.

Flour, 14.40 close.

Vegetables—Bay peas, 1.50@1.75; river potatoes, 3.75@4.00; new, 4@5.

BUTTER AND EGGS: LATEST QUOTATIONS.

[BY A. P. DAY WIRE.]

NEW YORK, May 12.—Butter weak; receipts, 3850. Creamery, higher than extras, 39@39½; creamery extras (92 score,) 38@38½; firsts, 36½@37½; seconds, 35@36. Eggs irregular; receipts, 22,764. Fresh gathered extras, 37; fresh gathered storage packed firsts, 35½@35½; Cheese firm; receipts, 4100; State fresh specials, 26¾; do., average run, 26½.

CHICAGO MARKET.

[BY A. P. DAY WIRE.]

CHICAGO, May 12.—Butter unsettled; creamery, 32@37. Eggs higher; receipts, 21,737; firsts, 32½@ 33¼; ordinary firsts, 30@31; at mark, cases included, 30@33.

SAN FRANCISCO MARKET.

SAN FRANCISCO, May 12.—Butter, fresh extra, 34; prime firsts, 33½.

ELGIN BUTTER MARKET.

[BY A. P. NIGHT WIRE.]

ELGIN (Ill.) May 12.—Butter, 50 tubs at 37.

FLAXSEED MARKET IN THE NORTHWEST.

[BY DIRECT WIRE—EXCLUSIVE DISPATCH.]

MINNEAPOLIS, May 12.—Flax prices were unchanged compared with the futures and the demand was good for spot and to arrive offerings. No. 1 seed quoted at 2@6 under Duluth May, to arrive at 1 1-5 under July. Receipts, 9 cars; last year, 20 cars; shipments, 13 cars; last year, none. Linseed oil shipments, 314,322 pounds; oilmeal and cake, 463,970 pounds.

Duluth—Sharp inquiry by crushers led to another upturn in flax all along the line. Offerings were light. May closed 5¾ up, July 3 up, September 3 up and October 2 up. Closing: Linseed on track and to arrive, 3.53½; May, 3.54½ asked; July, 3.48; September, 3.43; October, 3.25 bid.

Cotton.

U-BOAT OPTIMISM HELPS PRICES RISE.

OCTOBER CONTRACTS SELL $2.40 ABOVE FRIDAY'S CLOSE.

Reports of Improved Export Demand and of Large Government Orders of Goods Among Factors Responsible for Advance—Bulk of Buying by Western Houses.

[BY DIRECT WIRE—EXCLUSIVE DISPATCH.]

NEW YORK BUREAU OF THE TIMES, May 12.—There was a further advance in the cotton market today, with October contracts selling up to 19.21, or 27 points above Friday's close and $2.40 a bale above the low level of last Wednesday.

Reports of an improved demand, talk of more efficient methods in dealing with the submarines and reiterated reports of large government orders in the cotton goods market were among the factors which seemed to be responsible for the advance.

The bulk of the buying, however, was attributed to western houses and some traders were inclined to believe that the strength reflected a transfer of interest from grain to cotton, owing to conditions in the grain market, rather than to any fresh bullish factor in the cotton trade.

Offerings were very light during the earlier stages of the advance but increased on a scale-up and the close showed reactions of several points under realising, although the tone was steady at a net gain of 5 to 17 points.

Reports from New Orleans said that 3500 bales had been sold in the spot market late today for export and some traders were inclined to connect reports of an increased export business with the more optomistic view of the submarine menace.

RANGE OF PRICES.

Option—	Open.	High.	Low.	Close Bid.	Asked.
January	19.06	19.30	19.08	19.22	
March	19.25	19.44	19.25	19.39	19.39
May	19.42	19.66	19.78	19.56	19.57
July	19.06	19.87	19.01	19.70	19.71
August	19.43	19.42	19.42	19.53	19.56
October	19.04	19.21	19.04	19.18	19.20
December	19.04	19.23	19.08	19.15	19.20

NEW ORLEANS MARKET.

[BY DIRECT WIRE—EXCLUSIVE DISPATCH.]

NEW ORLEANS, May 12.—The New Orleans spot cotton market today: Low ordinary, 17.06; ordinary, 17.81; good ordinary, 18.31; strict good ordinary, 18.81; low middling, 19.31; strict low middling, 19.50; middling, 19.69; strict middling, 19.88; good middling, 20.06; strict good middling, 20.24; middling fair, 20.61; middling fair to fair, 20.86; fair, 21.11. Sales, 5533 bales, including 5300 on hedge basis. Tone of market steady.

LIVE-STOCK MARKET AT VARIOUS CENTERS.

[BY A. P. NIGHT WIRE.]

PORTLAND (Or.) May 12.—Hogs steady; receipts, 267. Bulk of packing grades, 13.55@13.65; heavy packing, 13.65@15.75; light packing, 15.55 @15.65; rough heavies, 14.25@15.00; pigs and skips, 13.75@14.25; stock hogs, 12.25@13.50. Cattle steady; receipts, 580. Steers, prime light, 10.50 @11.25; prime heavy, 10.00@10.50; good, 9.75@10.00; cows, choice, 9.25@ 9.85; medium to good, 8.00@8.50; ordinary to fair, 6.75@7.50; heifers, 9.00 @10.25; bulls, 8.50@8.00; calves, 8.00 @10.00. Sheep steady; receipts, 93. Lambs, east of mountains, 13.00@ 13.50; lambs, valley, 12.75@13.25; lambs, shorn, 11.00@11.50; prime wethers, 11.50@12.00; choice ewes, 10.00@10.75; heavy ewes, 9.00@10.00.

KANSAS CITY MARKET.

[BY A. P. NIGHT WIRE.]

KANSAS CITY, May 12.—Cattle, receipts, 300; steady; prime-fed steers, 12.25@13.00; dressed beef steers, 9.50@12.00; western steers, 9.00@12.50; cows, 6.50@10.75; heifers, 9.00@11.75; stockers and feeders, 8.25 @11.00; bulls, 8.00@10.25; calves, 8.00 @13.25.

SAN FRANCISCO MARKET.

[BY A. P. NIGHT WIRE.]

SAN FRANCISCO, May 12.—Cattle (on foot, gross weights:) No. 1 steers, weighing 900 to 1200 pounds, 8¾@9; seconds, 8¼@8½; thin and undesirable, 7½@7¾. Cows and heifers, No. 1, 7@7¼; seconds, 6¼@6¾; common, thin, 4@6. Bulls and stags, good, 6 @7; fair, 5¼@6½; thin, 4½@5. Calves, light weight, 8¾ @9; medium, 8¼@8½; heavy, 7@7¾. Sheep (gross weights:) Desirable wethers, 11; ewes, 10; suckling lambs, 12@12½. Hogs, hard-grain fed, 100 to 200 pounds, 12; 200 to 300 pounds, 14@ 14½. Live-stock receipts, 300 in number.

CHICAGO MARKET.

[BY A. P. DAY WIRE.]

CHICAGO, May 12.—Hogs, receipts, 10,000; strong, 10 above yesterday's average. Bulk, 16.00@16.35; light, 15.20@16.30; mixed, 15.75@16.40; heavy, 15.70@16.40; rough, 15.70@ 15.90; pigs, 15.10@15.40. Cattle, receipts, 700; steady. Native beef cattle, 9.40@13.70; stockers and feeders, 7.50@10.35; cows and heifers, 6.65@11.50; calves, 9.50@14.25. Sheep, receipts, 500; steady. Wethers, 12.00@ 14.75; lambs, 14.00@19.00.

THE METAL MARKET: COAST ORE PRICES.

[BY DIRECT WIRE—EXCLUSIVE DISPATCH.]

SAN FRANCISCO BUREAU OF THE TIMES, May 12.—Crude magnesite, 8.00@12.00 per ton. Manganese, 45 per cent. metal, 36.00@38.00 per unit. Less than 35 per cent. metal not wanted. Tungsten, 60 per cent. WO3, 20.00 per unit.

COLORADO TUNGSTEN.

[BY DIRECT WIRE—EXCLUSIVE DISPATCH.]

DENVER, May 12.—Colorado concentrates, 60 per cent., 17.00 per unit; crude ores, 60 per cent., 16.00; 25 per cent., 9.40 to 12.00; 10 per cent., 5.70 to 10.00 per unit.

COPPER.

[BY A. P. DAY WIRE.]

NEW YORK, May 12.—While business has been somewhat less active, a fair demand has been reported in the copper market during the past week and prices have been firmly maintained. Quotations for spot and nearby delivery of electrolytic were practically nominal today, ranging from 31.00 to 33.00, while July also was reported scarce, with quotations for the third quarter ranging from 29.00 to 30.00. Later deliveries were quoted around 28.00 on the average.

Iron was unchanged.

MINING QUOTATIONS IN SALT LAKE CITY.

[BY DIRECT WIRE—EXCLUSIVE DISPATCH.]

SALT LAKE, May 12.—Afternoon closing:

	Close.		Close.
Antelope Star	.06½	New Quincy	.11½
Alta Con.	.39	G. K. River	.16½
Bullion	.21	Ohio Copper	.71
Bannack Gold	1.10	Orig. Bannack	.17
Colorado Con.	.18	Red's Peak	.08
Daly	2.25	Rico Argentine	.69
Dragon	.31	Rico Con.	.30
Dewdrop Con.	.02½	Rico Wellington	.06
Daly Judge Ex.	.04	R. K. Coal	3.00
Empire Mines	.36	R. K. Con.	3.85
Emma Con.	.02	South Herb	.20
Eureka Bullion	.05	Silver Shield	.18
Iron Blossom	.09	Tintic Standard	1.35
Keystone	.52	West Toledo	.04½
Michigan Utah	.23	Walker	1.80

Interesting scenes

That will be projected on the screen this week.

OIL STOCK PRICES IN SAN FRANCISCO.

[BY A. P. NIGHT WIRE.]

SAN FRANCISCO, May 12.—Apollo, 5 bid; Claremont, 2.50 asked; Coalinga Central, 10 bid; De Luxe, 25 bid; Empire, 35 bid; Four, 8 bid; Globe, ¶ bid, 3 asked; Jade, 8 bid; Maricopa, 36, 1.12½ bid; Mascot, 1.25 bid; M. J. and M. and M. Con., 87 bid; National Pacific, 2 bid, 3 asked; New Penn Petroleum, 19 bid; Palmer Union, 6 bid, 7 asked; Palmer Union preferred, 13 asked; Pinal Dome, 85 asked; Producers, 100.00 bid. Section 25, 10.00 bid; S. W. and P., 16 bid; Traders, 60.00 bid; United Oil, 17 bid, 18 asked.

BANK STATEMENT OF FEDERAL RESERVE.

[BY A. P. NIGHT WIRE.]

WASHINGTON, May 12.—Total resources of the Federal reserve banks have reached the record total of $1,209,162,000, an increase of $134,000,000 during the week, the board's statement shows today. Condition of banks May 11 is shown as follows:

RESOURCES.

Gold reserve, $561,287,000. Legal tender notes, silver, etc., $36,140,000. Total reserve, $597,436,000. Five per cent. redemption fund against Federal bank notes, $400,000. Bills discounted members, $39,534,000. Bills bought in open market, $97,155,000. United States bonds, $36,222,000. One-year treasury notes, $23,450,000. United States certificates of indebtedness, $38,089,000. Municipal warrants, $14,688,000. Total earning assets, $269,138,000. Federal reserve notes, net, $24,080,000. Due from other Federal banks, net, $1,345,000. Uncollected items, $310,685,000. All other resources, $6,078,000. Total resources, $1,209,162,000.

LIABILITIES.

Capital paid in, $56,859,000. Government deposits, $242,421,000. Due to members' reserve account, $740,726,000. Collection items, $134,447,000. Federal reserve notes, net, $23,975,000. All other liabilities, $10,734,000. Total liabilities, $1,209,162,000. Gold reserve against net deposit and note liabilities, 66.9 per cent. Cash reserve against net deposit and note liabilities, 71.2 per cent. Cash reserve against net deposit liabilities after setting aside 40 per cent. gold reserve against net liabilities on Federal reserve notes in circulation, 72.1 per cent.

RAW AND REFINED SUGAR QUOTATIONS.

[BY A. P. DAY WIRE.]

NEW YORK, May 12.—Raw sugar easy; molasses, 5.33; centrifugal, 6.21. Refined steady; fine granulated, 7.50 @8.50.

PARIS HAS A FAIR.

New Industrial Exhibits to Stimulate Industry are Successful.

[A. P. FOREIGN CORRESPONDENCE.]

PARIS, April 30.—"The Paris Fair," opening this year May 1, on the Esplanade des Invalides, is in its sixteenth year, yet comparatively few persons were aware of its existence. "The Lyons Sample Fair," a by-product of the war, organized to compete with the Fair of Leipzig, furnished a stimulant that brought the Paris institution out of obscurity. There will be no rivalry, however, between the Paris Fair and the Lyons organization; the latter will continue as an international institution, while no foreign goods of any kind will be shown at the Paris Fair.

Organized in 1902 by a few merchants who had just returned from Leipzig, the Paris Fair languished until 1913, when the municipal council was interested sufficiently to send delegates to Leipzig to study the workings of that institution. The report of the commission favored the opening of an important Paris Fair in 1915. The war retarded the project but, at the same time, by provoking the organization of the Lyons Fair, determined the organization to begin operations on a larger scale this year.

The principal object of this institution is to develop the home market for articles made in Paris.

MURDERER EXECUTED.

Japanese Who Killed Missionaries is Put to Death at Tokio.

[A. P. FOREIGN CORRESPONDENCE.]

TOKIO, April 30.—Hitomi Kawakami, the murderer of Rev. and Mrs. W. A. F. Campbell, the Canadian missionaries, at Karuizawa last summer, has just been hanged at the Tokio central prison.

Flashes from Absorbing Plays.



"The Prison Without Walls," Garrick.



"Her Torpedoed Love," Woodley.

Enid Bennett in "Happiness," Clune's Bijou.

Earle Williams in "Apartment Twenty-Nine," Tally's Bijou.

George Walsh in "The Book Agent," Miller's

"The Submarine Eye," coming to Trinity.

BIG RESORT DEAL.

Important Concessions and Leases at Seal Beach Change Hands.

The concession license and leases covering the Jewel City Cafe and Rathskeller at Seal Beach were transferred during the past week by the Jewel City Amusement Company to Gustav Mann, formerly proprietor of several well-known cafes in San Francisco, and more recently manager of Jahnke's Tavern in this city. The deal was handled through the Flack Realty Company, represented by Albert T. Allen.

The concession is understood to include exclusive catering privileges along the Seal Beach ocean front, representing rentals and licenses to the value of approximately $100,000. The transaction is declared to have been the largest of its kind ever concluded in Southern California.

ON WEST SEVENTH.

Fine Automobile Building for New Shopping Center; Other Projects.

An attractive two-story brick automobile building is to be started within a month by Harold L. Arnold, Southern California distributor of the Hudson and Dodge cars and Vim trucks, at the northwest corner of Seventh and Grand. Plans for the structure are now being drawn by the Milwaukee Building Company. The building will have a ground area of 40x140 feet.

Work will be started this week on a two-story concrete garage for J. W. Park at Nos. 1222 to 1226 West Sixth street. A permit was issued during the past week for a two-story brick garage to be built on Hollywood boulevard between Cherokee and Hudson streets by John Schell. Plans have just been completed for a one-story brick garage for Max Green at No. 1607 Brooklyn avenue. Elise Kerckhoff has had plans prepared for a one-story brick garage at No. 1216 South Hill street.

BROADWAY LEASE.

The R. C. Mitchell Company, through W. E. Bridwell of its leasing and sales department, reports the leasing of the top floor in the Wiley B. Allen Building at No. 414 South Broadway for the Wiley B. Allen Company to the Sassy Jane Manufacturing Company, manufacturers of aprons and other lines of ladies' wearing apparel. Mr. Bridwell also reports the leasing of a portion of a brick building at West Seventh street and Union avenue to the John H. Bell Grocery Company. The Milwaukee Building Company is the owner of the building.

TO MINING MAN.

An eleven-room, white-plastered residence at No. 326 South Oxford boulevard was sold during the past week to W. W. Godsmark, a local mining man. The deal was handled by Ralph E. Ford of the Janss Investment Company. The consideration is stated to have been $16,500.

NEW TRACT OPENED.

A subdivision known as El Molino Acres and comprising the land of the old Baldwin nursery on Huntington boulevard, in Arcadia, has just been placed on the market by F. H. Sturgenacker and W. H. Elwell, local realty men, and Walter M. Rheinschild, a local attorney. The tract contains thirty-two acres and lies at an elevation of about 700 feet, being twelve miles northeast of Los Angeles. It is near the Glendora-Azusa line. The property has been subdivided into acre lots.

GERMAN FAREWELL.

Retiring Envoy to China Issues Address Creating Much Comment.

[A. P. FOREIGN CORRESPONDENCE.]

PEKING, April 30.—Before leaving Peking with the German legation staff, the German Minister, Admiral von Hintze, issued a farewell

CHAMBER OF COMMERCE ACTIVE IN DEVELOPING OUR RESOURCES.

AN IMPORTANT factor in the development of industries and the progress of communities in California is the work of Chambers of Commerce. Practically every community has such an organization. Many of them are conducting systematic campaigns to bring people and capital and the results are noticeably good. The beach cities have begun publicity campaigns not only to induce summer visitors but to bring home builders. Los Angeles, with its Industrial Bureau, is making the industrial advantages of this city better and more widely known in the East. Smaller communities are also going energetically after industries. Torrance has developed into an important industrial factor and the men behind it believe it will have double the present amount of business soon. Santa Ana business men raised a substantial fund to encourage manufacturers. They have secured one factory and are after two or three more. Pomona is about to try a similar plan.

Chowchilla.

SUBDIVIDING RANCH.

Big Holdings in San Joaquin Valley to be Cut Up and Offered in Twenty-acre Parcels on Unique Terms—Town Grows Rapidly.

Recent visitors to Chowchilla Ranch, the big property of the United States Farm Land Company, between Fresno and Merced, bring some interesting accounts of the change which has taken place there in the last two years. Once the grazing ground for thousands of beef cattle, these 108,000 acres are now the home of hundreds of prosperous settlers, attracted there by the announcement of the opening of the project. The big red barns, the alfalfa fields, the thousands of hogs and dairy cattle, have entirely transformed the eastern part of this property, which was first opened for settlement.

The recent sale of 42,000 acres to Louis F. Swift, Chicago packer, has again brought the Chowchilla Ranch to public notice. It is Mr. Swift's intention to put several thousand acres into alfalfa and sugar beets at once, and it is stated that a sugar beet factory is one of the first industries to be installed. Other industries such as alfalfa mills, a sauerkraut factory, and a packing plant for beef and pork products, are expected to follow.

Chowchilla's fine creamery has set a new record for production, according to the April report just issued. There are over 2400 cows now in the district, with more coming.

The bank of Chowchilla has changed its name to the First National Bank, by permission of the Comptroller of the Currency.

The city of Chowchilla is prosperous. A $50,000 High School bonds for which were voted last November, is now under construction. The stores, lumber yards, grain elevators, etc., report business good. An extensive program of municipal improvements has been mapped out for the coming summer. Chowchilla now numbers about 600 people.

The Chowchilla Pacific Railway, running twelve miles southwest from its junction at Chowchilla with the Southern Pacific, is in daily operation, and it is expected that it will soon be extended so as to serve the Swift holdings in the west part of the project.

Among other heavy yields reported lately is that of the United States Farm Land Company's experimental cabbage farm of 100 acres, now being harvested. At present prices, a gross return of $1000 per acre is being realized. The company's fifty-acre rice experimental farm, which last year yielded forty sacks per acre, will this year be extended to take in 500 acres. With water at ten to eighteen feet and excellent drainage, the possibilities for rice culture are said to be uncommonly attractive. The company also has about 1200 acres in sugar beets this year, and it is expected that this industry also will be taken up by many of the new settlers on the property, especially if Mr. Swift installs a sugar beet factory.

The United States Farm Land Company is preparing for an active retail campaign in Southern California, and has subdivided 18,000 acres of its holdings into twenty-acre parcels. The company offers to provide its buyers with cows, if desired, at cost price, the buyer to pay for them out of one-half the butter fat proceeds.

Tulare County.

FATTENING LAMBS.

New Industry that Promises Well. Nine New Packing-houses in Lindsay District—Bumper Crop of Navel Oranges Indicated.

Lamb feeding is another new industry for the Porterville district in line with increased production of food. E. G. Zalud has returned from Mexico bringing with him 6000 head of young stock purchased on range country south of the border, and these will be fattened for market in the foothills east of Porterville. Prevailing prices offer fine chances for investment along this line.

Cattle worth $125,000 were shipped from Porterville last week to Kansas City beef packers and at least $50,000 will be paid for other stock to be sent from this station during the next ten days. Despite the heavy deliveries being made prices continue around 11 cents for best-grade stock.

In addition to the seventeen packing-houses in the Lindsay district nine more citrus associations will complete new plants in the district within the next thirty to sixty days. A large increase in output is indicated for the Lindsay early navel crop.

Reports from investigators sent out by the various citrus associations in Porterville are to the effect that a bumper crop of early navel oranges is indicated, provided weather conditions are normal from now until early fall. There has been the largest set of fruit ever known in that section, and the fruit is sizing up at a rate to indicate early shipping. The increase over normal is placed as high as 25 per cent.

H. C. Merritt of Los Angeles, owner of the Tagus ranch near Visalia, will be the "bean king" of Tulare county. Mr. Merritt has been here during the past week giving his personal attention to work preliminary to putting 3000 acres of the Tagus property out to tepary beans this year. Shortage of seed will prevent a much greater development along this line. First-grade tepary seed is quoted in Tulare county now around 25 cents a pound, with few to be had at that price. At the outset of the season these beans were offered at around 5 cents.

Regular shipments of butter are being made from Tulare creameries to produce men in New York City and Chicago. Tulare poultry is also being purchased for eastern shipment, although destination of these cars is not being given out.

Boydston brothers, owners of Boydston Heights, the largest orange grove in Tulare county, have discovered a ledge of almost pure calcite on the foothills east of their property and have completed the installation of crushing machinery for production of limestone for fertilizer. About thirty men will be employed at the outset. Heretofore lime used for orchards in Tulare county was brought in from Southern California.

Members of the Tulare County Peach Canning Association have pooled their crops, estimated at 2500 tons, and the product will be sold to the highest bidder for cash. The officials of the association are considering several offers.

W. C. McCroskey, representing a Southern California canning organization, has leased the Terra Bella cannery and will operate the plant on tomatoes for the ensuing season. On contract $10 per ton will be paid for the vegetables. If conditions are favorable the management of the cannery expect sufficient tomatoes for a pack in Terra Bella of about 40,000 cases.

Long Beach.

BEAD FACTORY.

Manufacturer Discovers Satisfactory Process and Will Build Plant at Once—Formerly Dependent on German Production. Early Tuna Season.

Glass beads, which before the war were imported exclusively from Germany, and the secret of the manufacture of which has heretofore not been successfully solved, will be turned out by the tens of thousands in a new plant to be erected immediately in Long Beach's industrial district, according to an announcement made Friday by C. C. Lord, shell manufacturer.

The United States has depended on Germany for the importation of the little glass decorations in the past, and recently there has been a bead famine, with the exhaustion of the supply on hand.

Manufacturers and inventors all over the country have been bending their efforts of late to turn out a product that could compete with the German article. Mr. Lord says he has discovered a process that has proved successful, and he has purchased space adjoining his present shell factory and will in a few weeks be manufacturing glass colored beads on a wholesale scale.

Mr. Lord states he knows of no other factory in the country engaged in the manufacture of glass beads.

William W. Milner, representing a syndicate of Seattle (Wash.) engineers and shipbuilders, is negotiating for a twenty-acre site on Long Beach harbor for the establishment of a steel steamship yard. Should the Seattle concern locate in Long Beach, this city would have four big shipyards that would make it one of the chief shipbuilding centers in the entire country. A site has already been secured for the erection of a big yard for the building of government boats by a syndicate of Long Beach and Los Angeles business men and capitalists, and the California and Craig yards are already established here.

Further indications of an early tuna canning season developed last week when several scout cruisers of the fishing smack type brought in close to a ton of albicore, caught in San Diego waters, where the "chicken of the sea" first put in their appearance each season.

The report of the presence of the fish hastened preparations for the big canning concerns located on Long Beach harbor for the coming season. It is expected that the big tuna fleets will commence their trolling operations now within a few weeks.

Van Nuys.

MUNICIPAL MARKET.

Poultry Association Brings Growers and Consumer in Direct Touch. Young Broilers Sold for Twenty-five Cents. Each.

Van Nuys now has a municipal market. Space has been provided at Sherman way and Virginia street. The market opened for the first time yesterday. The chicken raisers, the vegetable men and the fruit growers bring their produce to this central point, where it is sold direct to the consumer. There is no selling charge and all the money paid for the various products goes direct to the producer. As an example, fine young broilers were sold yesterday at 25 cents each. They weighed from one to two pounds. The Van Nuys Poultry Association originated the plan.

Redlands.

BARGAINS IN GROVES.

Property Being Sold Under Prices at Which it was Formerly Held. Real Estate Men Believe Such Investments are Profitable.

The inland cities of Southern California offer opportunities for investors that have not been equalled in a score of years, according to bankers and real estate men who specialize on the values of property. This is especially true in Redlands, according to men who know property there.

Orange groves in the Redlands district, which is known as one of the best producing in Southern California, are cheaper now than they have been for many years. There are many causes for this but the principal one is that many people who own two or three groves are forced to let loose of one of them in order to hold the others and do them justice.

There have been several instances lately where orange groves that have once been held at $2000 an acre have been sold for as low as $1500 an acre. These are groves in full bearing, navels and Valencias, with plenty of good water stock and usually improved with concrete flumes for irrigation, dwellings and ranch buildings. A number of these bargains have been snapped up recently, for oranges have paid more during the past year than in several years.

Real estate men and bankers say that the investor will get a return of 20 per cent. on his investment when the prices are as low as they are at this time.

In order to take care of the increased number of tourists, the directors of the Casa Loma Hotel, the large tourist hotel in that city, have decided to remodel the hotel throughout. Theodore Fritzner, the manager of the hotel, expects to have all this work completed during the summer months.

Chino.

LAUNDRY NEEDED.

Chamber of Commerce Prepared to Assist Right Man in Organizing Stock Company of Local Capitalists to Finance Enterprise.

The Chino Chamber of Commerce is searching for more industries and the first thing it is going after is a laundry. The city has needed a laundry for many years, and the chamber now declares itself disposed to assist the right man in organizing a stock company of local capitalists to finance the enterprise. Any man who knows the laundry business and wants to go into the business with the intention of developing the possibilities of the community will be given a hearty welcome and a careful hearing.

Riverside.

FARMERS ORGANIZE.

County Organization Has Several Hundred Members, Advisor and a Comprehensive Plan to Increase Production of Food.

Seven hundred and fifty members signed up, was the report submitted at the first meeting of the newly organized Riverside County Farm Bureau. The membership will be enlarged to 1200.

All but one of the thirteen centers comprising the bureau were represented, including the Blythe district, bordering on the Colorado River. W. B. Parker, farm advisor, made his initial address, and outlined the preliminary work.

The co-operation of the chairmen and committees to be formed by each farm center with the County Council of Defense was explained by the advisor, and their work mapped out. Their activities will have to do with land, labor, capital, seed, livestock and the amount and the distribution of the various crops.

A bulletin, to be edited by the farm advisor, will be published by the bureau. In compliance with postoffice regulations, no paid advertisements will be carried, but its columns may be used by members for "liners" relating to exchanges and sales of land. The first number of the publication will deal largely with seed beds and sorghum.

Dr. H. J. Webber, director of the State Citrus Experiment Station, sought to assuage the fears of those who feared overproduction and a consequent glut of some of the staple crops. He urged particularly the growing of corn and vegetables, and the canning of the latter by housewives as extensively as possible.

Owing to the scarcity of tin cans, the importance of using glass of every description for putting up family supplies was urged by Dr. Webber.

Mrs. H. F. DeNyse, the secretary, introduced a proposed amendment to the constitution providing for a home economics department in each farm center with at least one woman on the committee. The matter will come up for action at the next meeting of the bureau.

San Fernando Valley.

MORE FOR BEETS.

Association to Pay Sliding Scale in Accordance With Price of Sugar—San Fernando Valley Likely to Reap Big Benefit.

Good news came yesterday to the growers of the 20,000 acres of sugar beets in the Van Nuys district in the form of an official statement by the American Beet Sugar Company that all beets would be paid for on a sliding scale with the market price of sugar. The former method of paying for beets has been on a contract price of $4.50 per ton for beets having a sugar content of 15 per cent. and 20 cents additional for each per cent. over the base. This means that beets having sugar contents of 20 per cent. would bring $6.00 per ton.

The new scale provides for the same base of $4.50 per ton for 15 per cent. beets and the 30 cents for each additional per cent. and in addition to this the grower will receive a 10 per cent. bonus applied in the following manner. If sugar is selling for $6.00 per 100 the grower will receive $6.00 per ton for 15 per cent. beets and 30 cents for each additional per cent., if sugar is selling for $7.00 the grower will receive $7.00 per ton for 15 per cent. beets and so on on this scale. The selling price will be determined by the market price of all sugar sold by the Southern California sugar companies during the twelve months beginning July 1 next. Under the new ruling and based on the present price of sugar the grower would receive nearly $10.00 per ton for beets having a sugar content of 20 per cent. where under the old arrangement he would only receive $6.00 regardless of the price of sugar.

The 20,000 acres of beets now planted and irrigated with Owens River water, will yield approximately 250,000 tons of beets and, based on the average price per ton under the old contract would bring in $1,750,000.00; with the present price of sugar the same yield would bring in $2,900,000.00.

RANCHER'S WIFE BURNED.

[LOCAL CORRESPONDENCE.]

HOLTVILLE, May 12. — Mrs. Albert Hart, wife of a well-known rancher, is not expected to survive the effects of burns received in the explosion of a gas cooking stove Thursday. It is not known how the explosion occurred. The men coming in from the fields found Mrs. Hart unconscious, sitting with a sheet wrapped around her under a hydrant. She was removed to the hospital.

SUIT TRANSFERRED.

Dr. Thomas J. Orbison brought suit in the justice court against Charles C. Stimson, a Palms hog rancher, for $299.99 damages to his automobile as the result of a collision on Wilshire boulevard April 12th last. Mr. Stimson filed a cross-complaint asking $850 damages. Because of the amount asked by Mr. Stimson, the justice's court has no jurisdiction and the case will be tried in the Superior Court.

HELD IN BAIL.

H. E. Bullard, technically charged with the embezzlement of $5200, was held in $7500 bail by Justice Hanby yesterday. The preliminary examination was set for Tuesday. Mr. Bullard has retained former Gov. H. T. Gage to represent him. He claims that his wife gave him the money to speculate with which she says he embezzled. He was arrested as he stepped out of the Multnomah Club, Portland.

SEEKS MISSING SON.

Edward Cockrum, 2½ years old, was reported missing yesterday by his father, L. H. Cockrum of Winslow, Ariz. The boy disappeared from No. 419 East Adams street, last April 25. He was last seen there with his mother, from whom the father is separated. Mr. Cockrum is an employee of the Santa Fe railway at Winslow.

THEFT IS CHARGED.

A diamond ring valued at $250 hypnotized Chester Wakeland while he was visiting the home of G. R. Young, No. 2335 Vestal avenue, last Friday. This is the supposition, for the ring disappeared, according to the report of detectives to Deputy District Attorney Hogan yesterday. The latter issued a complaint for Wakeland's arrest.

Pair of Jobs.

A veterinarian, to fill the post of chief milk inspector for the city is being advertised for by the City Civil Service Commission. The job is one that will pay $150 a month to start and the age-limit runs from 21 to 50 years. The other position offered is that of assistant custodian or watchman of the new Van Nuys municipal building. The salary for this will be $75 a month.

TEA TRADE SUFFERS.

Submarine Menace Has Lessened Traffic in Chinese Product.

[A. P. FOREIGN CORRESPONDENCE.]

PEKING, April 20.—The Chinese tea trade has been greatly affected by the submarine campaign. Consequently the Ministry of Commerce and Agriculture is considering means of assisting tea traders in carrying on their business which has been diverted out of the usual channels. Transportation facilities through the Mediterranean virtually have been suspended. The same is true of the Trans-Siberian route.

BREAD PROFIT? NO, NOT A BIT!

Fine, Twenty-four-ounce Loaf Home Made for Seven and Half Cents.

That a twenty-four ounce loaf of high-grade bread can be produced at home for 7½ cents has been demonstrated by Col. and Mrs. W. H. Holabird, who made the test carefully.

They weighed the flour, which cost at the rate of $14.50 a barrel, and computed the cost of the other ingredients and of the gas.

Col. Holabird says he made no allowance for kitchen equipment or overhead charges, because that has to be maintained in any event.

Bryce's Idea.

FRAME FUTURE PEACE PLAN.

English Statesman Outlines War Prevention Scheme.

Would Have All Nations in Pact for Future.

Admits that Time and Study are Essential.

[A. P. FOREIGN CORRESPONDENCY.]

LONDON, April 30.—The British plan for a league to enforce peace, as drawn up by a committee headed by Viscount Bryce, former American Ambassador, has just been made public here, although it was prepared two years ago, thus antedating the plan of the American league. It goes further than the American plan in providing means to enforce decisions upon aggressive and recalcitrant nations.

In a prefatory note to the outline of the British scheme, Lord Bryce says:

"The frightful catastrophe of the present war, involving more than half the human race, and bringing grave evils on neutral nations also, has driven thoughtful men to reflect on the possibility of finding means by which the risk of future wars may be dispelled, or at least largely reduced. The only effective and permanent remedy would be to convince the several peoples of the world that they have far more to lose than to gain from strife, and to replace by a sentiment of mutual international good will the violent national antagonisms that now exist. But this, we may well fear, would be a slow process.

BE READY.

"Meantime that which may be done, and which it seems possible to do at once, is to provide machinery by and through which the volume of international public opinion which favors peace may be enabled to express itself, to bring its power to bear upon any nation in which there may from time to time exist a spirit of aggression or a readiness to embark on war in pursuit of selfish interests or at the bidding of national pride.

"The nature of the machinery required is indicated by some facts which this war has brought out in strong relief. These are:

"First, the increased risks to peace that arise from the increased speed with which communications between governments meditating war are exchanged, and with which momentous decisions are taken.

"Second, the difficulty neutral nations find in ascertaining the merits of a dispute which has led to war, and thus in judging between the disputants and throwing to one or other side the weight of their opinion.

"Third, the gigantic scale on which war is now waged, compelling governments, in order to secure themselves from sudden onslaughts, to maintain naval and military armaments incomparably larger than ever before, and thereby laying intolerable burdens on the peoples.

THE MACHINERY.

"The machinery needed to meet these conditions would seem to be:

"First, the prescribing of a certain period of time within which steps could be taken to settle a dispute amicably before a resort to arms.

"Second, means for ascertaining the facts and clearing up the issues in dispute, so as to facilitate the forming of an impartial opinion upon the merits.

"Third, arrangements between pacifically-minded nations for mutual protection against sudden attack by a state which refuses to allow time for investigating and trying to secure an amicable adjustment of its claims.

"It may reasonably be hoped that if some scheme calculated to attain these objects were adopted by a considerable number of states, the opinion of neutral nations, being better instructed and having a vehicle for its expression, would become a more effective force than it has been hitherto in the way of deterring aggressive governments from war.

"Everyone seems to feel the approach of a supremely important moment. If the opportunity which the close of the present conflict will offer for the provision of means to avert future wars be lost, another such opportunity may never reappear. If things are not then made better the prospect for mankind will be darker than ever and the condition of the world will have grown worse, because the recurrence of like calamities will have been recognized as a thing to be expected and their causes as beyond all human cure.

[Signed] "BRYCE."

The plan as outlined by Lord Bryce's committee is as follows:

"The draft treaty is not a project for international government. It is the project of a treaty between sovereign states, and is intended to suggest, not a remote ideal, but something that may be immediately practicable when the war is over. It proposes not to make war impossible, but to make it less probable, by the creation of new international machinery whereby what, it is hoped, will be the general will to peace may find effective expression. The treaty would constitute, if adopted, not a league of some states against others, but a union of as many as possible in the common interest of all.

TREATY TERMS.

"The states included in the union would bind themselves by treaty:

"(1.) To refer all disputes that might arise between them, if diplomatic methods of adjustment had failed, either to an arbitral tribunal for judicial decision or to a council of conciliation for investigation and report.

"(2.) Not to declare war or begin hostilities or hostile preparations until the tribunal had decided or the council had reported.

"(3.) To take concerted action, economic and forcible, against any signatory power that should act in violation of the preceding condition.

"(4.) To take similar action against any non-signatory power that should declare war or begin hostilities or hostile preparations against a signatory power without first submitting the dispute to peaceable settlement by the method indicated.

"Coercive action by the members of the union would be a treaty obligation only in the case where a state had resorted to force before submitting the dispute to peaceable settlement. For the purposes of such action it is not proposed to abolish national armaments and substitute a force under international control. The forces employed should be the national forces of the members of the union. International disputes which diplomacy has failed to adjust would be referred either to judicial process or to conciliation. Thus, two classes of disputes are recognized and two processes of adjustment:

"(1.) The first class of disputes are called 'justiciable.' Such disputes are to be referred to The Hague court, as it now is, or may in future be constituted, or to some other arbitral court.

"(2.) The other class of disputes, being, of course, the class most likely to lead to war, comprises those which are not justiciable; such as, for instance, those which arise out of the general economic and political rivalry of states, or, it may be, from the discontent of nationalities within a state, where such discontent commands the sympathy of a kindred people.

NEW BODY.

"For the settlement of such disputes a judicial tribunal is not the best authority. It is proposed, therefore, to institute for this purpose a new international body which is called the Council of Conciliation.

"The members of the council would be appointed by the signatory states for a fixed term of years, the council being thus always complete and in being. As the council has no executive power, and its function is merely to investigate, report, and make recommendations, it is neither necessary nor desirable that its members should act under instructions from their governments. They should deliberate and act freely according to their best judgment in the interests of the whole society of nations.

"The council would mediate between the disputants and endeavor to arrange a settlement which should not be a mere compromise, but should rest upon intelligible and acceptable principles, and have in it some guarantee of permanence. But in every case where it fails to do this it should publish a report or reports dealing with the whole situation and setting forth its recommendations and the grounds on which they are based.

PREMIER'S MAN LARGEST IN [illegible]

[A. P. FOREIGN CORRESPONDENCE.]

LONDON, April [illegible]. Lloyd George's secretary [illegible] more than ten times as many letters addressed to the head of the department of the British government. Sometimes it exceeds fifteen letters a morning.

BREAD FROM BUDS.

German Scientists Utilize Growths to Feed the Poor.

[A. P. FOREIGN CORRESPONDENCE.]

BERLIN, April [illegible]—Apparently from the spring buds of the beech trees in the forests German scientists [illegible] named Branco have perfected a process of producing a flour from this source with considerable quantities of fat and animal feed by-products. They estimate that about 500,000 tons of the flour can be produced annually in Germany. The flour is said to be about the same nutritive value as barley.

The Imperial Corn Office is skeptical as to the value of the invention, declaring that the nutritive of the buds and the presence of the flour involve such a disturbance of nature of man power and resources that it hardly seems likely that the process can be exploited at present.

YOUNG AIRMAN KILLED.

British Son of American Had Fine War Record.

[A. P. FOREIGN CORRESPONDENCE.]

LONDON, April [illegible]—Lieut. Cody, who has just been killed at the front in France, was the son of the late S. F. Cody, the American aviator who gained great reputation in England prior to the war and died a few years before the war began. Beginning the first prize in a military airplane competition became a British subject [illegible] and was employed in the Royal Flying Corps at the beginning of the war. He is said to have been the first man to fly with a couple of weird contraptions and with throwbacks. He came to fail in the second attempt and was encouraged to [illegible] when Stan Rideroff [illegible] a fly to left field and all [illegible] wander off into the twilight, who had been [illegible] comfortably on first and second with [illegible] bases [illegible] It was a bad inning for Riddle [illegible] a mean little fly came out into [illegible] immediately after this muff and [illegible] sliding through the [illegible] the fussed left fielder. [illegible] went up in earnest. Pitcher [illegible] became excited also [illegible] the pill over the second baseman's head in an attempt to [illegible] runner. Two more tallies were [illegible] the plate.

Outside of this unlucky seventh inning the Tigers played very [illegible] considering the fact [illegible] were up against a pretty tough [illegible] Shallenberger. [illegible] Shallenberger was never in

CHINA SEEKS RECOGNITION.

Wants Siam to Establish Relations for Mutual [illegible]

[A. P. FOREIGN CORRESPONDENCE.]

CANTON (China) [illegible]—Prominent Chinese have urged the Governor of Canton to [illegible] Peking government in an effort to negotiate with Siam in hope of establishing commercial relations between China and Siam. There are [illegible] millions of Chinese living at present. Most of the business institutions [illegible] owned by Chinese. Many Chinese have no property their home government absolutely has refused to [illegible] ent time to establish diplomatic relations with China.

Torrance

The Modern Industrial City

HAS GAINED PUBLIC CONFIDENCE

People are beginning to realize that Torrance is a Western Center of Industry; That all promises are being fulfilled;

That it is a carefully-planned development of real magnitude.

That Torrance is a 3500-acre proposition backed by big permanent factories and responsible men.

That Torrance is not merely a townsite, lot-selling scheme, to be sold out and then left to the buyers.

That abnormal activity and demand are establishing real values.

That Torrance will take its place among the finest cities of the West.

That those things have been done which make for beauty, comfort, clean living and economy.

That 1500 men drawing a pay roll of $100,000 per month are slowly and surely becoming convinced that Torrance is a good place to live and that they are foolish to pay $5.50 per month for car fare and waste two hours and a half per day in travel.

See Torrance for yourself and you will realize what INDUSTRY means in the development of Southern California.

Our representative will be at the Torrance Office today from 11 a.m. to 3 p.m. for the purpose of showing you Torrance. This will entail no obligation on your part. Positively no sales will be made today. (Sunday.)

THOMAS D. CAMPBELL & CO.

General Agents for all Torrance properties.

Home Office, Washington Bldg. 60373, Bdwy. 3903.

Torrance Office Opposite Station.

JOHN S. DAGGETT, Manager Torrance Department.

CHOWCHILLA RANCH

108,000 Acres Level, Open, Fertile Land Is Now for Sale by the Owners in Small Parcels

We have for many years specialized in large tracts of lands at wholesale only. On the Chowchilla Ranch we have now subdivided 18,000 acres into 20-acre farms, that more land may be at once available to the individual

The CHOWCHILLA RANCH possesses in superlative the great essentials: FERTILE SOIL, ABUNDANCE WATER, DRAINAGE, RIGHT LOCATION, MARKETS TRANSPORTATION. There is nothing finer in the alfalfa, dairying, hog raising and allied industries, and all other root crops, rice, nuts, olives, deciduous vegetables, in fact, practically every California product especially proud of its accomplishments in the way of dairy and hog raising. Alfalfa and all other stock foods are at a minimum cost. The Chowchilla Creamery pays for butter fat, and hog buyers are plentiful.

MORE CALIFORNIA ACREAGE WILL BE SOLD THIS SON THAN EVER BEFORE. CHOWCHILLA RANCH GOLDEN OPPORTUNITY.

If you want a farm home; large or small, you owe it to self to find out more about the Chowchilla, the land of and of fulfillment. We have attractive literature which tell you all about it. Remember that we are OWNERS can give you attractive terms. Shall we hear from you

United States Farm Land Co.

822 Trust & Savings Building

We Want Six More Good Land Salesmen.

Beans, Sugar Beets, Apricots, Lemons, Oranges, Walnuts, Bees, Livestock and Poultry

have made Ventura County farmers prosperous

The homeseeker who is willing to work can to Ventura county and amid ideal conditions—social, educational, political and religious—competency.

The man of means can do as many others done—develop oil or erect at Ojai a country have as neighbors those who stand for all that in American citizenship.

For information address

Chamber of Commerce

Oxnard, Ventura, Santa Paula, Filmore

FOR SALE $22,500



250 S. NEW HAMPSHIRE

NEW 13-ROOM WEST END HOME

Permanent mountain view, beautiful garden, high grounds, plaster exterior, tile roof, double garage, with room and bath. Open from 9 to 5.

Key Next Door. Owner's Phone, 580948.

The Leading E[illegible]

IN THE DOMAIN OF SP[illegible]

XXXVIth YEAR

GOVERN[illegible]

What, Again?

OXY IS DOWNE[illegible] BY SAGE HE[illegible]

Shallenberger Holds the Town to Scattered Hits

Staged Fielding Features of Both Sides.

Moving-picture Game Recodes Regular Battle.

In order to show that they [illegible] really proficient at home or a[illegible] Pomona baseball team [illegible] down to Occidental College y[illegible] and won a game. Some [illegible] was exhibited on both [illegible] the Tigers were far the be[illegible] line of endeavor. The [illegible] was 5 to 2, which is [illegible] respectable than the 12[illegible] that was nailed up on [illegible] a few days ago.

Early in the proceedings [illegible] infantial squad tossed the [illegible] way with a couple of weird [illegible] attempts and wild throws. [illegible] came to bat in the second [illegible] and were encouraged to [illegible] when Stan Rideroff [illegible] edged a fly to left field and all [illegible] wander off into the twi[illegible] man, who had been re[illegible] comfortably on first and se[illegible] bases with [illegible] It was a bad inning for Rid[illegible] a mean little fly came out into [illegible] immediately after this muff and [illegible] sliding through the [illegible] the fussed left fielder. [illegible] went up in earnest. Pi[illegible] Cook became excited also [illegible] the pill over the second b[illegible] head in an attempt to [illegible] runner. Two more tallies wa[illegible] the plate.

Outside of this unlucky se[illegible] ning the Tigers played very [illegible] considering the fact [illegible] were up against a pretty t[illegible] ing mate, Shallenberger.

Shallenberger was never in

AUTO [illegible]



Tufts-Ly[illegible]

"Good [illegible]

428 SOUTH [illegible]

PA[illegible]

ANN[illegible]

New Fou[illegible]

Cloverlea[illegible]

On the [illegible]

Six-39[illegible]

Price [illegible]

f. o. b. [illegible]

SMITH [illegible]

Pierless [illegible]

1616-18-20-22[illegible]

DIST[illegible]

The Pink Sheet—Sporting Section.

The Leading Events IN THE DOMAIN OF SPORTS.

Los Angeles Sunday Times

Part VI: 16 Pages ROUND-UP OF THE WEEK.

XXXVIth YEAR SUNDAY MORNING, MAY 13, 1917. IN THE VAN: First in Sporting News. First in all Advertising.

GOVERNMENT RUSHES APPROPRIATIONS FOR MOTOR CARS AND AIRPLANES

What, Again?

...Y IS DOWNED ...Y SAGE HENS.

...lenberger Holds the Oxy... ...Runs to Scattered Hits.

...ood Fielding Features Play ...of Both Sides.

...ng-picture Game Pro... ...ds Regular Battle.

...s to show that they were ...roficient at home or abroad ... baseball team came ... to Occidental College yester... and won a game. Some wild ... was exhibited on both sides, ... Tigers were far the best in ... line of endeavor. The final ... was 5 to 2, which is much ... representative than the 12-to-0 ... there were nailed up on the ... a few days ago. ... in the proceedings the ... scored opened the game ... with a couple of weird field... ...ors and wild throws. The ... seems to let in the second in... ...s were encouraged to wild ... when Stan Rideroff mis... a fly to left field and allowed ... a number of into the twilight. ... man, who had been resting ... on first and second, ... home with a bang. ... a bad inning for Rideroff. ... fifth fly came out into left ... shortly after this muff and suc... ...ed in sliding through the mitt ... of Tossed left fielder. Then ... went up in earnest. Pitcher ... became excited also and ... the ball over the second base... ...ost in an attempt to catch ... Two more tallies waltzed ... of this unlucky second ... the Tigers played very fair ... considering the fact that ... up against a pretty tough ... Shellenberger. ...enberger was never in very

PREMIER'S MAIL LARGEST IN NATIO...

[A. P. FOREIGN CORRESPONDENCE.]

LONDON, April 30.—Prem... Lloyd George's correspondence ... more than ten times as large as ... addressed to the head of any ... department of the British ... ment. Sometimes it exceeds 1... ...ters a morning.

BREAD FROM BUDS.

German Scientists Utilizing ... Growths to Feed the Hungry.

[A. P. FOREIGN CORRESPONDENCE.]

BERLIN, April 30.—Bread ... from the spring buds of ... beech trees is the latest presen... German scientists. Two ... named Brance have perfected ... process of producing a flour ... this source with considerable ... tities of fat and animal food... by-products. They estimate ... about 500,000 tons of the new ... can be produced annually in ... many. The flour is said to ... about the same nutritive valu... barley.

The Imperial Corn Office is ... tical as to the value of the ... tion, declaring that the harv... of the buds and the preparation ... the flour involve such an exp... ture of man power and money ... it hardly seems likely the inv... can be exploited at present.

YOUNG AIRMAN KILLED.

British Son of American Ad... had Fine War Record.

[A. P. FOREIGN CORRESPONDENCE.]

LONDON, April 30.—Lieut. ... Cody, who has just been kille... the front in France, was the ... son of the late S. F. Cody, ... American aviator who achieve... great reputation in England ... to the war and died a few ye... before the war began, after w... ning the first prize in the ... military airplane competition. ... son became a British subject ... beginning of the war and was ... played in the Royal aircraft fo... He inherited his father's tal... an inventor, but preferred ... designing and soon went to ... front as a pilot.

CHINA SEEKS RECOGNITION.

Wants Siam to Establish Di... Relations for Mutual Bene...

[A. P. FOREIGN CORRESPONDENCE.]

CANTON (China) April ... Prominent Chinese have re... the Governor of Canton to ... Peking government to make ... effort to negotiate with Siam ... hope of establishing diplomatic ... commercial relations between ... and Siam. There are several ... lions of Chinese living in ... present. Most of the ... business institutions in ... owned by Chinese. However, ... Chinese have no protection ... their home government, as ... solutely has refused up to the ... ent time to establish diplom... lations with China.

OMAR KHAYYAM TAKES DERBY.

[BY A. P. NIGHT WIRE.]

LOUISVILLE (Ky.) May 12.—The forty-third renewal of the Kentucky Derby at Churchill Downs today was was won by Omar Khayyam, ridden by Jockey C. Boret, over fourteen of the greatest horses which ever went to the post in the event. Tycket was second and Midway was third. Time, 2:04⅘.

Tennis.

TAYLOR RUINED IN FAST MATCH.

Good and Poor Tennis in the Opening Day's Play.

Pasadenans Come Through in the Doubles.

Miss Wright and Miss Kelly Enter Finals.

A little high-class tennis and some very poor matches featured the opening day's play in the Southern California interscholastic tennis tournament on the Y.M.C.A. courts yesterday.

Probably the biggest surprise of the day was the elimination of Taylor of Nordhoff by young Burdick of Polytechnic High. This match was one of the best and hardest-fought of the day, the final score being 6-2, 6-8, 8-6. Solly Baiano of Harvard Military Academy eliminated the other Nordhoff star, Gardner, from the tournament by 6-4, 1-6, 6-2.

In the boys' doubles the fast Pasa-

(Continued on Fourteenth Page.)

FOUR MILLIONS WILL BE SPENT FOR ARMORED CARS.

FOUR MILLION dollars will be spent by the United States goverment on armored motor cars in the near future. The House appropriations committee has reported out a bill that provides $160,000,000 for war transportation purposes and an additional $3,900,000 for armored cars.

Out of the $160,000,000 appropriated will come the money for motor cars and trucks. Special attention will also be given to the matter of military roads as is indicated by an item for roads, walks, wharves and drainage alone of $5,539,965.

A large amount of money is appropriated for the purchase of sites and the establishment of airplane schools while $43,450,000 is set aside for the purchase, maintenance, operation and repair of airships and other aerial machines necessary to the aviation section. The sum of $11,000,000 is set aside for aviation in the navy.

Numerous small items for motor-propelled vehicles also are included in the bill which totals $2,699,485,291.18 for the new army for the fiscal year ending June 30, 1918.

All of which goes to show that Uncle Sam will be hauled to the front and kept there by gasoline motors which have proven themselves so efficient on the other side of the Atlantic.

Local Ball.

TIGERS HANDED USUAL LICKING.

Sleepy Bill Burns Hands it to Them Yesterday.

Jack Quinn Liberal with Free Transportation.

Vernon Gets off in the Lead, but Falters.

BY HARRY A. WILLIAMS.

While the Oaks were dumping six runs on the plate, the Tigers were unloading three and a wagon-load of cheese. As the cheese didn't count, the Tigers were forced to acknowledge defeat.

The managers thought some of playing a double-header, Saturday being a day set apart for double-headers and foot washing. It is just as well they took a second think before doing so. One avalanche of cheese right after another would be too many, and might glut the market. The postponed game will be played some time next summer after the Tigers have had time to practice up.

Bill Burns pitched and won his second game of the week, which is regarded as something of a reflection on our ball team. Not that Bill isn't a good pitcher, but he had rested only one day and two nights. An athlete of his years doesn't figure to come back that fast. Burns, however, has a certain advantage over most of the southpaw species. That is his ability to sleep lying down, sitting, standing, walking or riding. This enables him to recuperate constantly. Younger pitchers who never sleep at all, might read a valuable lesson from Bill's well-ordered life.

Bill asked to be allowed to pitch, as he had arranged to go fishing on the Sabbath. Howard accepted the offer in the spirit of true sportsmanship in which it was made, merely stipulating that he must win. Having done that, Bill can now go out and fish to a finish. He got some practice yesterday in the seventh, when he fished for three wide ones.

Jack Quinn was using his liberty bail. He donated six passes with it, and the Oaks took liberties with it thirteen times. Only once were the Tigers in front. That was in the first inning, which was too early to stay there. Had the game been played backwards they might have won. Military experts all agree that it is superior strategy to get in front in the ninth. There is then less chance of slipping.

No attempt was made to remove Quinn. Stovall probably expected the Oaks to save him that trouble by blowing him up bodily.

Sardow Griggs played the full game with a sore finger. It is the little one on his right hand, and corresponds to the one which Stovall got busted. He got it spiked the day before, while reaching for an opponent's foot. Griggs seeks to add the toe hold to his other accomplishments as a ball player. Some unseen fate seems to sway the destinies of the little fingers of our first baseman. Until they recover, the base will be

(Continued on Fourteenth Page.)

BOB SIMPSON SETS RECORD.

[BY A. P. NIGHT WIRE.]

LAWRENCE (Kan.) May 12.—Robert Simpson of the University of Missouri, entered in the annual Kansas-Missouri dual meet here today, ran the 220-yard hurdles in 24⅘s, which officials announced was a new world's record on a circular track.

Prep Ball.

POMONA HIGH COPS HONORS.

Wins Citrus Belt Title from Riverside Nine.

Baugh Whangs Out Valuable Home Run.

McClellan and King on Base When Homer Occurs.

[BY DIRECT WIRE—EXCLUSIVE DISPATCH.]

POMONA, May 12.—The Pomona High School baseball team won the championship of the Citrus Belt League this afternoon in a fast game with Riverside. The finish was 5 to 3, and the victory belongs to Johnnie Baugh, the 16-year-old colored pitcher of the Kaufman school ninth grade, who whanged the pill over the fence for a home run in the seventh inning with two men on.

He brought in McClellan and King after McClellan walked to first and King advanced him to second with a bant down the third base line which proved to be an infield hit. Baugh got two hits out of three times up.

In the fifth frame Cline singled. Glenn sent him to second on a sacrifice and Hildebrand advanced him to third from, which place he got home on a wild throw.

Although Chaffey High School beat Pomona three weeks ago and has not yet played Riverside, Pomona claims the title because Chaffey's pitcher, Studebaker, it is alleged, disqualified his team by playing a game with a town team on the seventh of April. Today Allec and Caldwell were the Riverside battery and Baugh and Youngblood were the battery for Pomona.

HANDICAP TENNIS TOURNEY COMING.

Entry blanks were sent out yesterday for the annual handicap tennis tournement of the Southern California Tennis Club. The opening round matches will be played May 30 on the Y.M.C.A. courts. In addition to the handicap events for men and women there will be an open doubles event in which all the local stars are expected to enter. All the sporting goods houses have entry blanks for the tour...

...WCHILLA ...RANCH

...Acres Level, Open, Fer... ...nd Is Now for Sale by ...e Owners in Small Parcels

...any years specialized in large tracts of our ... ...le only. On the Chowchilla Ranch, however, ...ividied 18,000 acres into 20-acre farms, in order ...y be at once available to the individual farmer.

...ILLA RANCH possesses in superlative degree ...tials: FERTILE SOIL, ABUNDANCE OF ...AGE, RIGHT LOCATION, MARKETS and ...ON. There is nothing finer in the State for ... hog raising and allied industries, sugar beets, ...t crops, rice, nuts, olives, deciduous fruits, ...t, practically every California product. We are ... of its accomplishments in the way of dairying. ... Alfalfa and all other stock foods are produced ...st. The Chowchilla Creamery pays top prices ...d hog buyers are plentiful.

...RNIA ACREAGE WILL BE SOLD THIS SEA... ...R BEFORE. CHOWCHILLA RANCH IS YOUR ...TUNITY.

...arm home; large or small, you owe it to your... ...ore about the Chowchilla, the land of promise ...t. We have attractive literature which will ...t it. Remember that we are OWNERS, and ...active terms. Shall we hear from you today?

...States Farm Land Co. ...rust & Savings Building ...Want Six More Good Land Salesmen.

...s, Sugar Beets, ...icots, Lemons, ...nges, Walnuts, ...es, Livestock ...nd Poultry ...made Ventura County ...rmers prosperous

...seeker who is willing to work can come ...nty and amid ideal conditions—climatic, ...onal, political and religious—acquire a ...

...of means can do as many others have ... oil or erect at Ojai a country home and ...rs those who stand for all that is desirable ...izenship. ...nation address

...mber of Commerce ...Ventura, Santa Paula, Fillmore, Ojai.

AUTO ICE BOX



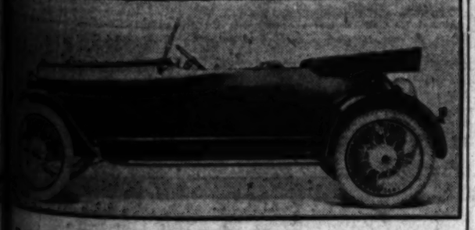
TAKE AN ICE BOX WITH YOU ON YOUR NEXT AUTOMOBILE TRIP

It will fit on the running board of your auto, will keep ice over two days and bring back your fish and game in prime condition. We have them in two sizes and color to match your car. Prices $15 and $20.

Automobile Camp Comforts

Tufts-Lyon Arms Co. "Good Shooting Goods" 428 SOUTH SPRING STREET

PAIGE ANNOUNCES

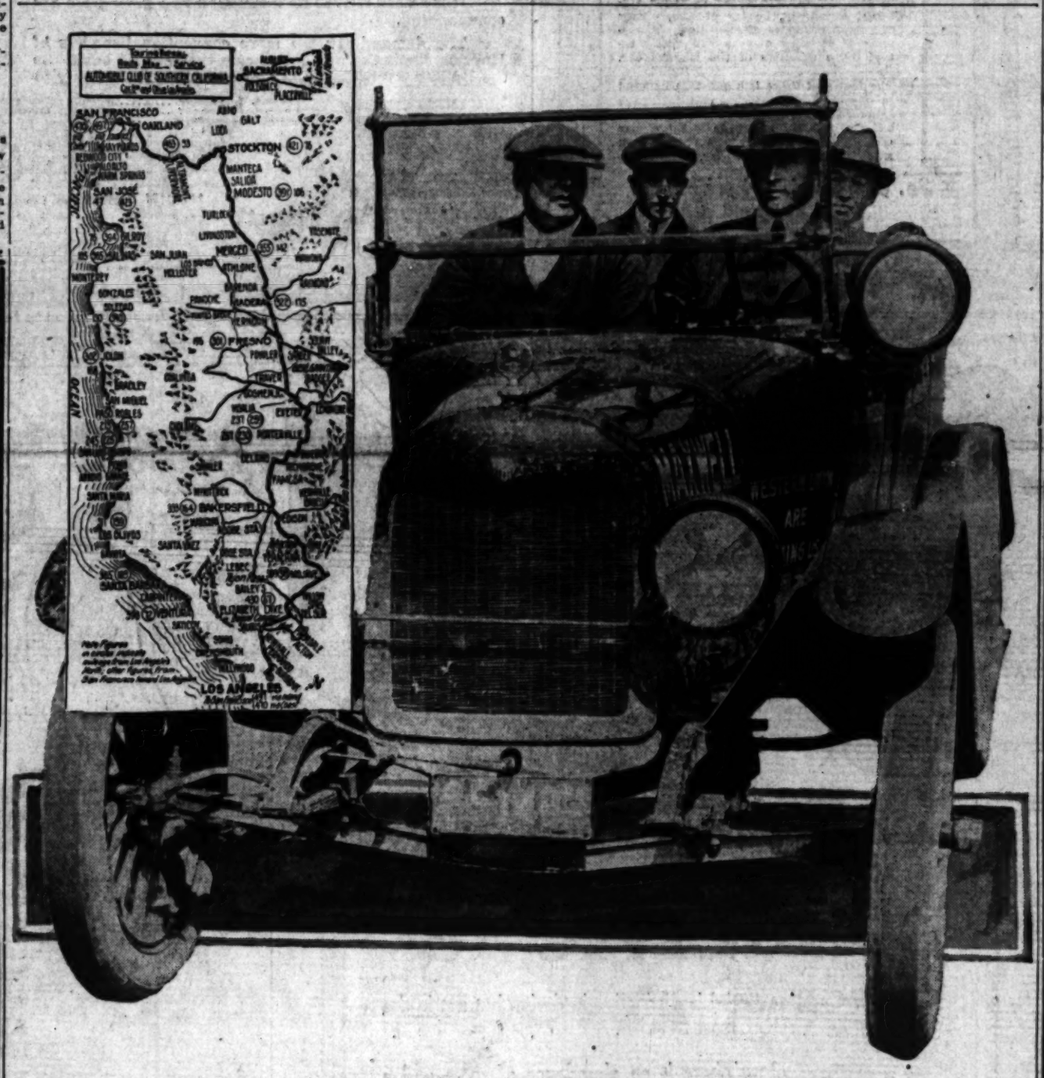


New Four Passenger Cloverleaf Roadster

On the Famous Six-39 Chassis

Price $1250 f. o. b. Factory

SMITH BROTHERS 1616-18-20-22-24 SOUTH FIGUEROA ST. DISTRIBUTORS PAIGE



Autos and good roads State's greatest protection.

If every car in the county could equal the record made by this Maxwell, driven by Ray McNamara, Los Angeles could move to San Francisco in about thirteen hours. Half a million volunteers could be transported to the Bay City in considerably less than a day. There are eighty thousand cars in Los Angeles county, of all makes, and with five volunteers to each car, and a few cars and volunteers from the surrounding territory, half a million men could be landed at the Golden Gate in big time. The map shows the State highway that would be followed, in case troops or members of the Home Guards were needed at any point along the coast, or in the interior. Laterals connect the inland and coast routes, and these would be followed if points between the two cities should need protection.

HALF A MILLION VOLUNTEERS COULD BE SENT TO BAY CITY IN AUTOS IN A DAY.

BY HARVEY E. WESTGATE.

IF SAN FRANCISCO ever calls up Los Angeles and informs the metropolis of the Pacific Coast that "the enemy is approaching the Bay City"—and suggests that a few volunteers or regular troops be sent to their aid—an army of 500,000 men could be rushed to Golden Gate in considerably less than twenty-four hours, without calling on the railroad companies for special trains. There are 100,000 autos in Los Angeles county, and the surrounding territory, and even if each machine carried only five men, on an average, 500,000 could be whirled northward over the coast and valley highways at a speed as great as the fastest passenger train makes.

There isn't a machine worthy of the name that couldn't reach San Francisco in twenty-four hours, and there are several thousand that could make the trip in about thirteen hours—providing a sufficient number of Ray McNamaras could be found to do the driving, and the owners of Maxwells would donate the use of their cars—and of course every last one of them would do so without a moment's hesitation.

PROOF.

The above facts stood out plainly recently at the completion of the famous Maxwell eight-trip run between the two cities, when Ray McNamara, at the wheel of a stock Maxwell, beat the time made by the Lark for seven consecutive trips, and came within a few minutes of beating it on the other one. For the eight trips the average time of the Maxwell was considerably less than that of the Lark, and when one considers the distance is more than 400 miles, and a part of the highway is through mountain passes, around sharp curves and over roads that in spots are none too smooth, the record stands out in the motor world as one of the greatest feats ever performed. In fact, it is the greatest feat of its kind ever performed by a four-cylinder car, and no other car, regardless of its power or speed, has equaled the running time on such roads, for so great a distance.

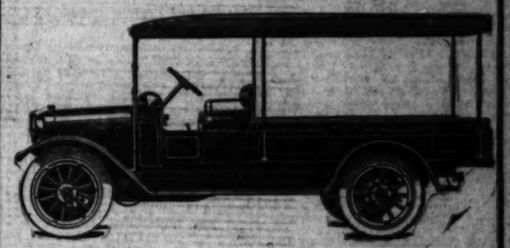
BIG ARMY.

And what an army it would be that would roll into San Francisco, or Los Angeles or any other California city, within a few hours, if the word went out that danger was near. With the record established by the Maxwell as proof of what can be done, if need be, every owner of a machine could gather up four men with their trusty rifles, take aboard some food and gasoline, and be on his way to join the great army of volunteers before a train could be made ready in the yards and orders given for a fast run to the north or south.

There would be big twin-sixes and fivvers—roadsters and touring cars—limousines and sporty runabouts—trucks and trailers—and in each there would be a number of men responding to the emergency call. Some of the cars would hit up a clip of ninety miles an hour on the straight stretches of boulevard—and others would make seventy, or sixty, or fifty. Even the fivvers, on the straightaways, would be doing forty, and within a short space of time "Los Angeles would be in San Francisco."

All honor to the Maxwell, and Ray McNamara, for showing us what can be done in a good car, with a careful but fearless driver at the wheel.

Inherent Economy



Every Vital Part of a REO ¾-Ton "Speed Wagon" is Built 50% Oversize

Every wearing part is readily accessible for adjustment or repairs.

This makes the REO most difficult to break and very easy to repair.

These two excellent features permit maximum service with minimum time in the repair shop, cutting maintenance and repair costs.

The REO "Speed Wagon" is designed to carry its maximum load at high speeds for delivery service, making for greatest efficiency.

The tire and fuel mileage on the REO is remarkably economical, again cutting operating costs.

A second train load of REO trucks and cars makes immediate delivery possible.

Anthony Service in Daylight Shops

Los Angeles San Francisco Oakland Fresno Bakersfield San Diego Sacramento Pasadena

Earle C. Anthony Inc

Tenth and Hope Los Angeles

Originators of the Co-operative Service Coupon System

The New Packard

Four Speed Worm Drive Trucks Sizes One to Six Tons Prices $2475 to $5110 Here Immediate Delivery "Packardize Your Hauling."

You Can Make It!

ROAD IS OPEN TO ZION CITY.

No Trouble for Good Car to Reach Salt Lake.

"Dirt Highway" is Chucky but not Impassable.

Route "Lined" with Hotels and Service Stations.

Things are "looking up," so far as increased travel between Los Angeles and Salt Lake, over the Midland Trail, is concerned, and even at this early date automobiles are plying daily between these two cities. The principal reason for this is that the route between these two points is what might be termed as "travelable"—in other words, in addition to being open, it is reported as being in good condition.

The second reason for this early travel and the prospect for increased touring is that the entire mileage of this route has been thoroughly signposted by the Automobile Club of Southern California, so that it is practically impossible and altogether unnecessary for the motorist covering this trail to become confused or to get off the road at any point.

The running time between these two cities is about four days, and the fact that better than 750 miles is made in this time shows that the roads simply cannot be of a very disagreeable nature. Drivers of cars arriving in Los Angeles report that never before, at this time of the year, has this part of the Midland Trail been in better shape than it is right now.

THE ROUTE.

From Los Angeles the route to Salt Lake runs out the San Fernando road past San Fernando and Newhall to Saugus, from which point it enters the Bouquet Canyon, and continuing to Elisabeth Lake. As far as Saugus the road is paved, but between that point and Salt Lake there is little of anything but dirt road, most of this, however, being of a very good quality at this time.

From the lake the route continues almost north through Willow Springs to Mojave, about 100 miles from Los Angeles. Continuing north from Mojave the road passes through Trescape, Neuralia to Cinco. Just beyond Cinco there is a series of grades which range from 6% to 12 per cent., but as the road is good they are easily covered.

Dove Springs is next encountered, after which the route passes the Los Angeles aqueduct power line, only to repass it before Freeman is reached, and again immediately after that place has been left behind.

The route then passes through Indian Wells and on to Little Lake, about 171 miles from Los Angeles. From Little Lake the route continues north, past Dry Lake, Cowan Station, Olancha, Black Lake to Lone Pine, and from there on to Manzanar, Independence, Eaton's Ranch and Big Pine.

WESTGARD PASS.

From Big Pine the road passes Zurich and on through the Westgard Pass and the Deep Springs Valley, Deep Springs Ranch and the Oasis Ranch—a few miles beyond which the California-Nevada boundary line is passed. Soon Palmetto and Lida are left behind and Goldfield is reached and passed. After a ride of something like twenty-five miles, Tonopah is encountered. At this point the route branches east, passing through McKinney's Tanks, Stone Cabin Springs, Clifford, Hot Springs and on to Twin Springs. Railroad Valley is entered over a good road a short distance beyond Twin Springs and along this the route runs, passing Stone Cabin, Sharp's Ranch, Blue Eagle Ranch, Horton's Ranch and Newcomb, finally reaching Ely, Nev., about 287 miles from Los Angeles.

Up to this place no very great difficulty will be encountered at any point. The motorist should remember, however, that this is a dirt road and not a boulevard, so that "real good going" must not be expected. The road is chucky in places and sandy on other stretches, but, as a whole, is to be considered a fairly good desert and mountainous country road.

MANY HOTELS.

There are hotels all along the way and supplies, such as gasoline, oil, groceries, etc., may be secured at many points throughout the journey.

From Ely, Nev., to Salt Lake, Utah, is 193 miles. There is only one bad stretch along this route that will be likely to give motorists any trouble and that is located in the vicinity of Fish Springs. There the road for a distance of about fifteen miles is very rough, and in the summer time is very disagreeable on account of alkali dust. Motorists going from Los Angeles to Salt Lake are advised to secure detailed information as to the condition of the road between Ely and Salt Lake upon arriving in Ely from the Nevada State Auto Association.

REWARD SERVICE BY TAPPING TILL.

There is a great deal of satisfaction in creating the reputation for dependability, even if sometimes it remains for crooks to take advantage of it, declares J. H. Forsythe of the Forsythe Tire Service Company. His deductions are based upon a transaction that occurred at the South Hope street store a few nights ago.

In the guise of a tire user in trouble, a man telephoned for the Forsythe instant service man to come to a remote part of the city. He had been gone but a minute, when another call for service was received. It is not the custom for both service men to be out at the same time, but remembering Forsythe's injunction to his employees to be reliable and efficient, the second man locked the store and departed to answer the call.

Arriving at the locations to which they were directed, in different parts of the city, neither service man could find a motorist in need of help, because of tire trouble. Their surprise came upon returning to the store. Both reported they could not locate their party and then began an investigation of the premises. Examination showed the cash register had been rifled. There was a large supply of Firestone tires and accessories in easy access, but the thief had preferred to limit his work to the cash drawer.

CAR AIDS IN THE MOBILIZATION WORK.

When the first messages were received for the mobilization of the Naval Reserve at San Diego, couriers were dispatched in all directions, summoning the various members to headquarters. The San Diego Motor Car Company, Premier agents, volunteered the services of one of their cars to the reserve corps, and much valuable time was saved in making hasty trips about the city. Altogether, 125 members of the corps were carried from their homes to headquarters.

The Premier, with one member of the corps, visited the various homes about the city and notified the members to be ready, and came back for them as soon as they were dressed and had their paraphernalia ready to leave for the open sea.

L. J. Burrud of the Leach Motor Car Company, who was in San Diego at the time, says that in all his experience with the American troops along the border he never saw so much activity as in the naval circles about San Diego, and besides the Premier owners of other cars volunteered, and work that usually took three or four days was done in one afternoon.

"In my opinion," he said, "this clearly shows the great advantage the motor car will be in case of actual hostilities between this country and any other, for, with hundreds of thousands of miles of good roads throughout the country, it will be as easy for us to move whole divisions of men from one post to another as it has been for the European belligerents in the transportations of their armies from one country to another by means of the network of railways."

TAHOE TO BE OPEN EARLY THIS YEAR.

An early opening of the roads into the high Sierras is predicted in a telegram from Truckee to C. T. Jilles. All of which means that motorists may make their way into this grand scenic section earlier than ever.

The breaking up of winter is always a big event in the mountains and there was much rejoicing in Truckee and about the lake last week when the first motor cars were driven in from Hobart Mills and the Lake Tahoe Railroad was reported open.

The snow is the heaviest on the west side of the summit in spots where the sun seldom hits, but work is being done to clear this and those who always go to Tahoe for the opening of the fishing season will in all probability find a more open road than ever before.

H. J. Ruess is also in receipt of information from Al Tahoe at the south end of the lake that July weather has prevailed there and the snow is melting rapidly. Much work is being done on the Placerville road and the citizens along this route promise to have the first road open to the lake. As soon as the snow clears there is some road work that will be done around the south end of Tahoe, which will add to the pleasure and convenience of the motorists. Ruess also announces that work is to start soon on opening the Tioga Pass. This has never been open before until July.

EXPERTS WILL AID WESTERN MOTORISTS.

C. E. Morton, formerly of the truck department of the Packard factory, is spending some time in Los Angeles and Southern California. He was recently appointed district manager for part of the Pacific Coast territory.

Specialized attention will be given the needs and problems of Packard motor car and truck owners by Mr. Morton and two other district managers. W. F. Schmitt will look after the territory west of the Mississippi, except the Coast department, while O. R. Brown will take care of the eastern part.

It will be the duty of these men to bring the Packard dealers and the factory in close touch for the further standardization of Packard sales and service policies so that they will be uniform and afford the owners service everywhere at all times.

They might be called organization builders, as they will help to form the dealers' organizations along the lines adopted by the Packard factory in their sales and service departments.

Needless to say Mr. Morton is charmed with Southern California and plans to spend a considerable part of his time with the Earle C. Anthony, Inc., as they are the largest distributors of Packard twin-six cars and trucks west of St. Louis.

GRAND OPERA DIVA TO TOUR THE STATE.

Geraldine Farrar-Tellegen, noted grand opera diva and the heroine of a well-known motion picture drama, arrived in Los Angeles last week for a stay of five months.

Fifteen minutes after reaching her hotel, she called the Don Lee Cadillac agency on the phone to learn if her car, ordered by wire from New York, was ready. Upon being informed that it waited her pleasure, a taxicab conveyed the famous star to the salesroom—but she returned to her hostelry in her new Cadillac eight touring car.

On her last visit to California she brought her Cadillac town car, but as she wants to enjoy long tours while here for a more extended stay, that model remains in the East. Her husband, Lou Tellegen, was here to meet her, and, like his wife, is a Cadillac enthusiast.

"The addition of the Farrar-Tellegen Cadillac to the Artcraft studio means a garage with little else but Cadillacs. Practically all the directors own Cadillacs and the company uses them almost exclusively," said Mr. Lee.

"The efficiency experts demand Cadillacs, as they give the most reliable service, while the upkeep has been far below that of the other cars used in the past."

QUAKERS TO HOLD GOOD ROADS DAY.

State-wide good roads day will be observed in Pennsylvania May 24. Last year about 50,000 citizens gave the day to work on the roads. In all, 5382 teams and 1121 drags were used to the success of the effort.

Approximately 4072 miles of roads were treated. Women provided free luncheons for the workers and corporations gave their men's aid.

LOS ANGELES MAN WRITES ABOUT EASTERN PROSPERITY.

WRITING from Akron, O., where he is putting forth every effort to induce rubber companies to accept some big cash orders for tires, Ed Harris of the Tire Construction Company, this city, tells of the unheard-of prosperity of the East and Middle West. Every factory is working night and day, he says. Orders for two years ahead are on some of the companies' books. Labor is scarce and wages are going up almost daily. Rubber and fabric are hard to get, the quantities being limited. That tire prices will soar, Mr. Harris feels assured.

"I am telling all my friends to buy tires now, before further advances take place," he says. "I have bought several carloads of tires, but I want more. It may take several months to get them, even when I am on the ground, whereas two years ago I could get all I wanted within a short time after reaching the tire center. We want a contract to furnish us with 150 tires a day for our Los Angeles house and our eight branches for the next year, but I will be lucky if I succeed in closing a contract for 100 tires a day."

"AMERICA'S GREATEST LIGHT SIX"

HAYNES

"AMERICA'S GREATEST LIGHT TWELVE"

Truly American

America's First car — the Haynes — is truly American. It represents America's supremacy in pleasure car manufacture; America's leadership in automobile body styles; America's domination in products of character; America's achievement in motors of distinction.

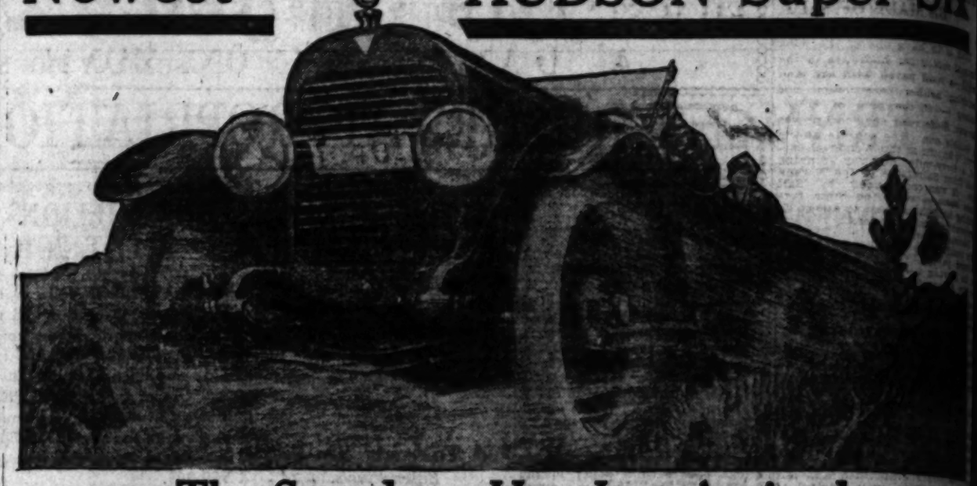
In a motor car the buyer demands stability, durability, beauty of line, plenty of power, economy of operation. Thousands of satisfied owners will gladly attest these qualities of the Haynes car.

The fact that there is a constant demand in our used car department for Haynes Light Six used models proves the durability of this car and assures the owner of a light Six of always having a high trade-in value on his car.

So. California Distributors
Pico at Grand

BEKINS-SPEERS MOTOR CO.

Newest HUDSON Super-Six



The Speedster Has Just Arrived

A Low, Smart Car—the Fastest of the Hudsons. Be Sure to See and Ride in It

The Super-Six makes an ideal Speedster.

It has demonstrated in many tests that it has just the power, the speed and endurance required of a car of its type.

All who love the sport of motoring will covet this Hudson Super-Six Speedster.

For it is smart—comfortable and lively.

No distance, no road any other car will travel—no hill will be a barrier to your desire with this Speedster.

It has all the speed you can possibly want.

It is so smart that its distinction and good taste are commanding.

The demand for the more conventional models of Hudsons limits the number of cars that can be built. So the Hudson Super-Six Speedster will be available only to those who decide promptly. The limited number will make those that are out all the more distinctive.

If you joy in the sport of motoring the Super-Six Speedster will just suit you.

And if there is any probability of your getting a smart car this year you should come see this one now.

Remember that a stock Super-Six chassis holds the record for the fastest mile—rate 102½ miles an hour.

It also is champion endurance car, a stock chassis having made 1819 miles in 24 hours, officially smashing all other records by 52 per cent.

Such a record has the stock Hudson Super-Six chassis.

And such a chassis is in the Super-Six Speedster.

Could any other Speedster be as desirable?

Price $1900 at Los Angeles.

Phaeton, 7-passenger $1950
Phaeton, 4-passenger 1900
Cabriolet, 2-passenger 2150

Touring Sedan $2550
Limousine 3150

Town Car .....
Town Car Landau .....
Limousine .....
Limousine Landaulet .....

Prices—Los Angeles

Harold L. Arnold

1112-1134 South Olive Street. Pasadena—180 West Colorado St.

CALIFORNIA

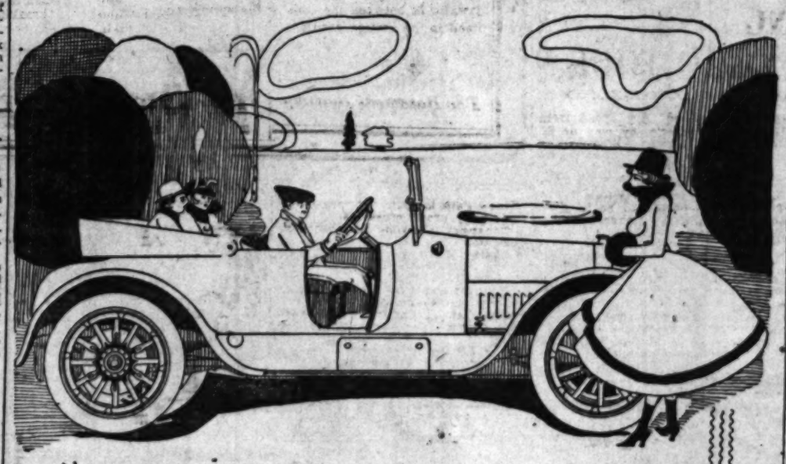
Alhambra—Austin B. Gates.
Anaheim—F. J. Wessel & Co.
Bakersfield—Ely & Drury.
Bishop—Hazard & Parker.
Burlingame—Brentner & McCabe.
Calexico—Brentner & McCabe.
El Centro—Brentner & McCabe.
Hemet—Gilbert & Arlesworth.
Long Beach—T. A. Stephens.
Lordsburg—Larimer & Bechtel.
Ontario—McGready Bros.
Orange—C. R. Lamb.
Oxnard—Dunn Mfg. Co.
Pasadena—180 West Colorado St.
San Bernardino—H. J. Kelley.
San Diego—Brentner & McCabe.
San Luis Obispo—C. H. Kamm.
San Pedro—E. J. Amar.
Santa Ana—O. A. Haley.
Santa Barbara—El Camino Real Motor Car Co.
Santa Monica—Earle S. Miller.
Santa Maria—E. D. Rubel.
Ventura—Waterman & Carne.
Whittier—Jeffries Wallridge.

NEVADA

Las Vegas—J. W. Woodard.

ARIZONA

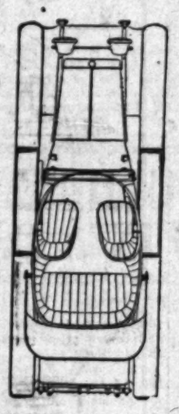
Bisbee—Bisbee Auto Co.
—ngine—Reay & Johnson.
Globe—Maley Motor Co.



A Club Roadster With Plenty of Room

CADILLAC "8"

This new Cadillac model is distinctive in design but not in the least freakish.



There is an abundance of room and a large dust proof carrying space. A car full of snap but at the same time ideal for the small family.

And above all it's a Cadillac and that means everything in modern motor car construction.

A limited number of Club Roadsters and Four Passenger Phaetons for delivery

DON LEE

12th and Main Sts.

Los Angeles San Francisco Fresno
Sacramento Pasadena Oakland



Save 60% on fuel

Equip your motor with the Thurston Motor Fuel Gasifier.

Enables you to use low priced substitutes for gasoline at a saving of 33 1-3 to 60%.

Insures perfect combustion, increasing efficiency of motor 20% to 40%.

Saves money, makes motor run smoother and cooler, eliminates trouble from carbon deposits.

Absolutely prevents back fire and the possible destruction of your car.

Easily and quickly installed on any car or motor.

Absolutely guaranteed to fulfill the purpose for which it is sold.

Investigate today. Ask for full information about the

Thurston Motor Fuel Gasifier

THE SAVAGE TIRE CORPORATION

We have a distributer near you

Branch Store, 700 W. Seventh St., Los Angeles, Cal.

RELAY RUNNERS CHECK SPEEDING?

[SPECIAL CORRESPONDENCE.]

VENTURA, May 12. — Quarter-mile marks are being set out along the State highway between Santa Barbara and Ventura for the Y.M.C.A. relay race to be held between the two points, May 19. The work is under the supervision of extension secretaries of the local Y.M.C.A. of both societies. In the race sixty-eight boys from Santa Barbara and sixty-eight boys from Ventura counties will compete. The mayors of both cities will exchange greetings in messages carried by the runners. Last year the race was won by Ventura by 40 seconds.

Marking of the State highway has been followed by a remarkable decrease in speeding limit. Motorists saw the marks, and checking up their speedometers, found them to mark one-quarter of a mile apart, with the conclusion that they were "speed traps."

The Los Angeles Times carries the story of your goods, and presents your appeal to a vast army of readers who are able to buy advertised articles, and who, on account of believing in this paper, are predisposed in favor of its advertisers.

The purchasing power behind The Times' circulation makes this paper the supreme selling force for merchants, brokers, agents and general tradesmen, and no advertiser can get his proportionate share of business without using its columns.

The Los Angeles Times carries the story of your goods, and presents your appeal to a vast army of readers who are able to buy advertised articles, and who, on account of believing in this paper, are predisposed in favor of its advertisers.

N Super-Six



Arrived

re to See and Ride in it

promptly. The limited number will e out all the more distinctive.

the sport of motoring the Super-Six suit you.

is any probability of your getting a you should come see this one now.

t a stock Super-Six chassis holds the st mile—rate 102½ miles an hour.

pion endurance car, a stock chassis miles in 24 hours, officially excelling 62 per cent.

as the stock Hudson Super-Six chassis, asis is in the Super-Six Speedster.

er Speedster be as desirable?

Angeles.

Touring Car	$1350
Town Car Landaulet	2650
Limousine or Limousine	2650

1 West Colorado St.

Watterson & Carne	Jurupa—H. E. Dixon
Junction—Walbridge	Ramona—H. A. Deeds
ERVERA	Pasadena—Chd. Owens
Woodard.	Pima—Kelly & Lane
ARIZONA	Tombstone—R. E. Kress
Phoenix Auto Co.	Tucson—H. H. Cross
Roy Johnson	Wilcox—H. H. Page
Motor Co.	Williams—Harle M. Palen



e 60% fuel

ith the Thurston Motor

low priced substitutes ng of 33 1-3 to 60%.

mbustion, increasing 0% to 40%.

s motor run smoother s trouble from carbon

back fire and the possi- ur car.

nstalled on any car or

ed to fulfill the pur- old.

r full information about the

otor Fuel fier

RE CORPORATION

tributer near you

00 W. Seventh St., eles, Cal.

behind makes selling brokers, esmen, et his usiness

The Los Angeles Times car- ries the story of your goods and presents your appeal to a vast army of readers who are alike in buy advertised articles, and who, on account of believing in this paper, are predisposed in favor of its advertisers.

...AR ROAD WILL BE MADE OF SALT.

...is to have one of the most ...ual motor car highways in the ...ld—a road paved with salt and ...ading neither construction nor ...ing — if the plan of E. R. ...son, State road engineer, proves ...feasible one. The scheme affects ...t is known as the Wendover cut- ...of a forty-mile highway running ...st from Salt Lake to the Nevada ...e. It was commenced by Salt ...e business men, the State fur- ...ishing half the money, to appeal to ...ntinental travelers.

...Several conditions exist along ...e road. The land is as flat as a ...heet of paper. This flatness is due ...to its having been an old lake bed ...of Great Salt Lake. At one ...point on the road, known as the ...Salduro, where Teddy Tetzlaff un- ...successfully broke the world's mile rec- ...ord in 1914, the salt is several feet ...thick, affording a perfect pavement. At ...this point no roadmaking is re- ...quired for some twenty miles ...where it is a mud flat.

...Engineer Morgan got this mud flat with ...a grader to throw up a grade for ...the road. Trenches were left ...on either side of the road route. That was ...in 1914. This year a trip of in- ...spection shows that nature filled ...the trenches with heavy salt water. ...As the water evaporated and left ...the trench cavities level—brimful of ...salt as hard as the salt beds them- ...selves.

...All we will have to do it to lay ...our boards as far apart as we wish ...the road to be wide. These can be ...made almost water tight. Then the ...asphalt water can be pumped into ...the roadbed and renewed as rapidly ...as it evaporates or leaks out. Na- ...ture will do the rest. Within a year ...we will have a highway of salt as ...perfect and durable as the best of ...them," Engineer Morgan says.

SAN DIEGO POUNCES ON VALLEY TRADE.

...The merchants of Los An- ...geles have been overlooking a won- ...derful opportunity for developing ...business in the way they have ig- ...nored the trade of the Imperial Val- ...ley, becoming more and more ...short every day and to those who ...study the wonderfully productive ...valley it is still a mystery why ...aggressive city does not take ...active steps to turn some of the ...trade in this direction.

...F. C. Osler of the Osler-Racine ...Rubber Company, distributors for ...Racine country road tires, had his ...attention called to this fact some time ...ago while visiting in the valley and ...has been an ardent booster for the ...construction of a good road from ...Los Angeles through Mecca to the ...Imperial Valley via the Salton Sea ...so motor trucks could be put in ...service transporting freight to and ...from this section.

...It is to-day, San Diego has con- ...structed a fine, hard, good road over ...the mountains and has opened up ...a source of revenue for herself, ...while Los Angeles has been sitting ...supinely by and letting her get it all in- ...stead of putting a road through and ...securing for some of this con- ...stantly increasing volume of busi- ...ness.

..."I believe," says Mr. Osler, "that ...a movement was started some time ...ago to push such a road through ...and while it is true that a good ...road does exist for a large portion ...of the way, the desert portion or ...worst still remains unpaved and ...impassable it is not good enough ...for people to attempt frequently ...when there is such a good boulevard ...the other way and the result is that ...95 per cent. of the traffic goes to ...San Diego and naturally the big ...end of the trade as well."

AIRPLANE MAKERS FACING PROBLEMS.

...One of the serious problems which ...has had to be faced by airplane ...motor makers is the loss of power ...at high altitudes. Observations gen- ...erally are made at 10,000 feet, but ...their machines now are capable of ...rising at 15,000 feet, and heights of ...from 20,000 to 21,000 feet frequent- ...ly have to be made on active service. ...It has been most important to get ...reliable data on power developed at ...various heights at which airplane en- ...gines have to do most of their work. ...With this object in view, engine ...manufacturers have taken the entire ...equipment of their test shops to the ...top of mountains 7,000 feet above ...sea level and have carried out their ...tests which they have compared ...with similar tests made in their ...shops at practically sea level.

...One important firm took its entire ...working staff, an electric brake ...and all its test shop equipment to a ...height of 8,000 feet, twenty trucks ...being necessary to carry the men ...and material. They remained on ...the mountain fifteen days, during ...which they carried out every kind of ...test and obtained most elaborate ...results.

...On another occasion twelve manu- ...facturers united to carry out similar ...tests on the mountain, these occupy- ...ing the expert staff for more than a ...month. In general, it was found ...that at 8000 feet above sea level ...there was a falling off of 20 per cent. ...in power developed by the en- ...gines, which they overcame by increasing the compres- ...sion, by giving much greater igni- ...tion advance and by carburetor ad- ...justments, giving a greater amount ...of fuel, the whole of the loss was ...thus made up.

RESTA MAY NEVER GO ON TRACK AGAIN.

...After capturing four speedway ...events and the Vanderbilt cup ...race last year and winning the ...A.A.A. championship and all ...that term implies, Dario Resta ...announces that he probably will ...not race this year.

...His reasons are advanced for ...his retirement. It is said that ...he is not satisfied with his contract, ...and that his wife, a sister of ...Lieutenant Wishart, fears that ...he will meet the same fate as her ...brother, who was killed at Elgin in ...a race.

...Resta is said to be seeking a posi- ...tion as consulting engineer or an ...interest to invest $40,000, his ...winnings, he has won in ...prizes, in a business less ...hazardous than driving racing cars. ...It is said money that Resta has ...won in this country in two years ...totals $50,000. Of this sum $53,000 ...was earned by the management ...of the Chicago speedway, where he ...piloted the invincible and took six ...first places in as many starts.

...It is said Resta may be de- ...cided to withdraw from the rac- ...ing game as his famous rival, ...Ralph DePalma, for the latter is ...richer than ever and prom- ...inent on every important ...track in the United States this

FILM STAR TO TOUR THE U.S. BY AUTO AND TRAIN IN ONE MONTH.



"Cowboy" Hart off for long tour.

William S. Hart, Ince star, is on a whirlwind tour, using both railroad trains and automobiles to speed him on his way. At each depot he will be met by an Overland car, taken to his local destination, and the same car will be at his disposal until he boards the train again. In the picture Mr. Hart, on the left, is shown as he is about to enter an Overland in Los Angeles, to be taken to the depot. E. H. Allen and Thomas Ince are on hand to wish him good luck, a pleasant and profitable journey and a safe return.

WILLIAM S. HART, for the first time in nearly four years, will doff the costumes and accoutrements of his famous western characterizations; will leave his beloved cowboys and girls, his pony Fritz, and go on his vacation—a vacation that, according to the distance covered and cities visited, will break all present records for whirlwind tours of the United States.

Mr. Hart left Los Angeles Tuesday morning and will return to the City of Angels on Saturday morning, June 9. The Ince star will greet Triangle exhibitors and appear at their theaters in thirty-four cities, from the Pacific to the Atlantic.

Mr. Hart actually started his trip in one of the newest model Overlands, being the guest of the Willys-Overland Company, between his hotel and the Santa Fe Limited. In every city which Mr. Hart visits he will be met by the representatives of the Willys-Overland Company, who will show him about the cities which he visits and make his stay as pleasant as possible. Although he portrays scenes of a forgotten frontier, Mr. Hart is an ardent motorist, and did not wish to be separated from his favorite means of conveyance while on his extended tour.

He will travel approximately 9000 miles, using fourteen railroad lines, and sleep in hotels but four nights on the entire trip. He will eat but twelve of the ninety-three meals usually consumed by the average American in thirty-one days outside of Pullman diners.

It is safe to say that, at the end of his "vacation," "Bill" Hart will have appeared before more admirers than any other screen celebrity, and it is estimated that he will have been greeted, before returning to Inceville, by over 100,000 fans.

F. H. Schreiner, sales manager of the Los Angeles branch of the Willys-Overland Company, stated that it was quite a commentary upon the universal use of Overland automobiles in all sections of the United States that Mr. Hart should choose this car as a means whereby he could see the various cities which he visited. Popular screen actors are well known to audiences throughout the civilized world, and it requires a company with a universal distribution to be able to furnish the identical model over so wide a territory.

READ THIS BEFORE STARTING ON YOUR SPRING AUTO TOUR.

IN ORDER that it may keep the motorists of Southern California informed as to the condition of the roads of this and near-by sections, the Automobile Club of Southern California has just issued a road report that is "up to the minute" in freshness. Club officials feel that this is timely information, in view of the fact that hundreds of motorists of this locality are at this time putting in a great deal of their time planning for the trips they are going to take this summer. With this latest road news before them they can make their plans with "their eyes open." The latest bulletin of the club follows:

Coast Route, San Francisco—This route is in good condition by way of Ventura, Santa Barbara, Gaviota Pass, Los Olivos, Los Alamos, Blake, Orcutt, and on through Arroyo Grande, San Luis Obispo and Paso Robles. From there it continuates on through Bradley, San Ardo, King City, Soledad to Camphoro, and on through Chaular, Salinas and San Jose to San Francisco.

INLAND ROAD GOOD.

Inland Route, San Francisco—Very good condition. Pavement is complete by way of Hollywood, Lankershim to the San Fernando boulevard and on to Castaic. From here excellent dirt road over the Ridge route. A short distance this side of Bailey's ranch pavement is again encountered and followed to the Kern county line. From this point to the foot of the Grapevine grade, excellent oiled road, thence pavement north through Bakersfield to the Tulare county line, north of Delano. From here the route via Porterville is longer, but is in better condition than the Tipton-Tulare route. From Visalia to Goshen, thence north through Fresno and Modesto to Oakland pavement is complete with the exception of a short stretch in the Altamont Pass.

Coast Route, San Diego—Excellent condition. Pavement via East Seventh street, through Whittier, Fullerton, Anaheim to Santa Ana, and south through Capistrano to the summit of the Torrey Pines grade. From here into San Diego excellent dirt road.

Inland Route, San Diego—Pavement is complete through Pomona, Ontario, Riverside, Perris and Elsinore to the San Diego county line, south of Temecula. From this point to San Diego by way of Fallbrook, Escondido and Poway grade, excellent dirt road.

IMPROVING.

National Old Trails Highway—Conditions of this entire route are improving rapidly. The road from Los Angeles to Needles is in excellent condition. The bad conditions in Northern Arizona, due to recent storms, no longer exist, and the Santa Fe Trail is reported to be in good condition in the vicinity of Williams and Flagstaff, and the roads from these points to the Grand Canyon are open and are improving daily. Through New Mexico and Colorado into Kansas, the conditions are very good.

Los Angeles to Phoenix—All travel at this writing is going by way of Needles and Parker. The road from Cadiz to Parker is very rough and chucky and is not advisable. Needles to Parker is in good shape. A new road has been opened from Parker to Phoenix by way of Bouse—distance 146 miles. It is impossible to reach Phoenix by way of Mecca and Blythe. Ehrenburg ferry will not be in operation before August, on account of the high water in the river. There is too much rough road and sand to contend with on the Imperial Valley-Yuma road. The plank road is still closed between Holtville and Yuma, cars going by way of Niland report conditions to be very bad. The Needles-Ashfork route is now open for travel.

EXCELLENT.

Pacific Highway North—Los Angeles to Redding, via Bakersfield and Sacramento, in excellent shape. Redding to Hornbrook, near State line, muddy, but passable. Hornbrook to Ashland, Or., closed account of snow—open in about ten days. Ashland over Grant's Pass to Eugene and Portland, open.

Big Bear Lake—Mill Creek Canyon road reported to be open to Big Bear Lake, fair shape. Victorville road also open. Crest route open as far as Little Bear Lake.

Warner's Hot Springs—Paved from Los Angeles through Riverside to Hemet. Good dirt road from Hemet to Warner's, by way of St. John's grade, distance forty-seven miles. Excellent accommodations at the springs.

Midland Trail—Open to Salt Lake City via Big Pine, Goldfield and Tonopah. Reported to be in good shape throughout. Roads north of Bishop closed.

NARROW.

Idyllwild and Keen Camp—Reached by way of Hemet. The road from Hemet up is narrow, but passable.

Bouquet Canyon, Tehachepi to Bakersfield—In excellent condition. Oak Creek cut-off reported to be very rough and chucky.

Imperial Valley—Via San Diego and via Meca. Both roads in good condition.

Modjeska's Home—Best route via El Toro. The road from Orange County Park is open, but very rough and many creek crossings.

Topanga Canyon—In excellent condition.

Camp Baldy—In perfect shape.

Mt. Wilson Toll Road—Open and in fair shape

Bouquet and Mint Canyons—Both in excellent shape.

San Gabriel Canyon—Road open into canyon for about nine miles, fair.

Speaking of Grievances.

[Pathfinder:] "Here, cabby, you haven't given me enough change."

"Well, mister, ye can't expect to hire a hoss an' kerridge an' a expert accountant for 50 cents a mile."

Auto Supply Dept., Basement Balcony—The Broadway Dept. Store.

Celebrating With Very Remarkable Prices the First Anniversary of the Opening of Our

Automobile Supply Department

—One year ago this Monday, we first introduced our Automobile Supply Section, with a determination to present standard quality supplies at moderate prices.
—The department has grown from a modest beginning to a very, very complete department. We want more of the Automobile owners to know how splendidly we are ready to serve them; hence these prices to celebrate the opening one year ago.
—The department is conveniently located just a few steps from Hill Street, two direct entrances; or from Broadway down the main stairway to the Basement Balcony.

Attention! Dealers, Motorists, Garage Men--Here You May Buy



10 Gal. Case Zerolene $3.95

Less Than Wholesale Price Today

—We want you to know of our automobile section, and this is one of the ways we are going to win new friends. It is in the nature of an Anniversary Souvenir feature. Sold only in cases.
—No phone or mail orders, none delivered outside of the city and we reserve the right to limit the quantity to each customer. It's an item of which hundreds will take advantage. We have a carload of it.

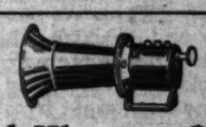
The Basement Balcony

Robe Rails 65c
For Ford Cars
—Swinging robe rails for use on Ford machines. Black enamel.

$2.25 Tool Boxes $1.85

For Ford Machines

—Seamless steel tool boxes to carry the necessary tools and large enough to accommodate a foot pump. Size 22x9x6½ inches.
—Fitted with lock and two clasps. Strong and substantial. Much under priced for Monday, $1.85.



Hand Klaxons $2.65

—The genuine Hand Klaxons at a remarkably low price.
—Simple in construction, yet an effective danger signal.
—While a limited quantity lasts is this price available.

Ford Tire Covers 85c
—Good quality enamel drill covering to fit Ford tires. Sizes 30x3 and 30x3½.

Cylinder Head Wrench 10c
—Fits the bolts on Ford cylinder heads. Inexpensive and underpriced for Monday at 10c.

Magneto Files 10c
—Fine files for coil or magneto work, priced at about half what you usually have to pay for them.



Valve Lifter 40c

—A very necessary tool to the automobile owner who has valve grinding to do. Made with thin jaws to fit between the coils of the spring. Locks itself in the desired position.

Spark Plug Wrench 10c

—Made especially to fit nearly all makes of plugs. By using the proper wrench there is less likelihood of breaking the porcelains.

Spot Lights $4.85

—A feature that is in keeping with the Anniversary of the Opening of the Auto Supply section.
—Spot lights are complete with mirror in handle. Throw a strong ray of light. Under priced at $4.85.

Complete Stock Sporting Goods The Basement Balcony

ARTHUR LETTS
The Broadway Department Store
BROADWAY FOURTH AND HILL

Standard Quality Tires At Moderate Prices

SAXON

This Is Third of a Series of Cards From Satisfied Owners of the

SAXON SIX

Are you satisfied with the service which you have received? Very well satisfied
How many miles has your car been driven? 6500
Saxon Six or Saxon Four? Six
What mileage per gallon of gasoline have you been getting? (approximate) 20 miles on grass County & Chi 2h 3 in car
About what do your tires average in mileage? 10 S thru 9000 on
Name C. D. Doss Address 150 Bonita Pl Hollywood.

"Saxon Six" a Car Whose Quality Has Raised It Above Its Price Class

Touring Car	$1050	Chummy Roadster	$1050
Sedan	$1400	Roadster	$ 495

All Prices for Delivery in Los Angeles.

J. V. BALDWIN MOTOR CO.

12th and Olive,
Southern California and Arizona Distributors.
Home 60517. Open Evenings and Sunday. Bdwy. 148.



There's No "Water" In The Price of the GRANT SIX

THE accepted standard depreciation of most cars the first year is 40%. This does not mean that the car has lost 40% of its actual value but simply that as a used car it has lost its "prestige" value. It may have been run only 2000 miles and is still good for ten times that many miles.

It is significant that the first year depreciation on the Grant Six is only 20% or less. The used car value of the Grant Six is higher than that of any car in its price class because there is no "water" in its price to start with.

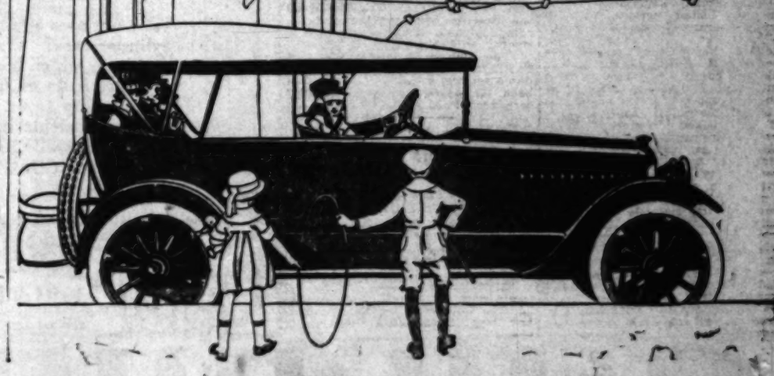
No other car is so economical. Grant Sixes average 20 miles to gallon of gasoline (some owners say 25) and 900 miles to a gallon of oil. Records of 10,000 miles on standard tires are not uncommon.

If you buy any car on the basis of greatest tangible value you'll buy a Grant Six

$975 Here

BEKINS-SPEERS MOTOR CO.
Southern California Distributors
Pico at Grand Ave., Los Angeles.

Grant Motor Car Corporation -:- Cleveland, O.



MAXWELL BEATS "LARK" 7-CONSECUTIVE-TRIPS!

—Starting on Tuesday, April 24, at 8 p.m., in San Francisco, a five-passenger Maxwell touring car was driven for *eight* consecutive nights between that city and Los Angeles, bettering the time made by the fastest of all Southern Pacific trains, the famous "Lark," *seven nights* out of eight! The car was a five-passenger Maxwell touring car with *full equipment*. It carried four passengers and an extra tank of gasoline. The weight carried averaged close to 800 pounds each trip. The Valley route was followed—a distance of 419 miles—each night! Western Union timed and checked the run. Ray McNamara drove the car. *No repairs* of any kind were made during any of the long, night trips!

HAD the Maxwell bettered the time of the "Lark" on *one* journey alone, it would have been a feat unparalleled by any four-cylinder car. But the Maxwell beat the "Lark" *seven* times, on *seven consecutive* nights—and beat it from nineteen minutes to an hour and nineteen minutes!

Never before in the entire history of automobiling has a motor car gone through the test which this Maxwell touring car endured during these runs.

The series of furious night journeys made over every sort of road from the smooth pavements of city streets to the winding mountain roads of the Ridge Route, and the deep mud, ruts and chuck holes of Tulare County, tested under terrific strain every part of the car and every function of its performance.

Tested and proved Maxwell endurance, power, consistency, ease of control, hill climbing ability, cooling system—and every other part and function of the Maxwell automobile.

It was originally planned that the car should but *follow* the "Lark" schedule for eight consecutive nights. We announced that *an endeavor* would be made to do that. But the car actually *broke* the record of the great 1000-horsepower locomotive, and completed *nine* runs instead of eight!

The run was officially timed and checked by the Western Union. An affidavit signed by their representatives has been filed.

Among the passengers carried were newspaper men, motorists of prominence and observers from the Western Union. These men are unanimous in their statements that *no motor car has ever been put through the test which this Maxwell touring car endured*. Yet the car, as it stands in our salesroom today, is *ready for more strenuous journeys*—ready to offer *further proof of Maxwell Quality*.

There is one conclusion to be drawn from this great run—and from the hundreds of other record-making and record-breaking runs made by the Maxwell during the past few years.

It is this: The Maxwell is at the very top. Its feats of *actual performance* have placed it ahead of all other four-cylinder cars. In spite of its low price, the Maxwell car out-performs any other car on the present market.

The Maxwell is the world's greatest motor car value—the greatest dollar for dollar value ever known to the automobile industry.

Ask Maxwell owners about the Maxwell car. Scores of men in Southern California are driving their third, fourth or fifth Maxwell! If the car did not live up to the promises made for it these motorists would turn to other makes.

Compare factory production, too. If the Maxwell did not make good—if it failed to please its owners there would not be a ready market for the more than 125,000 Maxwell cars which are being made this year.

LEAVING TIME				TOTAL MILES	ARRIVING TIME			
	DAY	MAXWELL	LARK		MAXWELL	LARK	DAY	
LV. S.F.	TUE	8 P.M.	8 P.M.	419	9:50 A.M.	9:45 A.M.	WED	AR. L.A.
LV. L.A.	WED	8 P.M.	8 P.M.	838	9:26 A.M.	9:47 A.M.	THU	AR. S.F.
LV. S.F.	THU	8 P.M.	8 P.M.	1257	9:09 A.M.	9:45 A.M.	FRI	AR. L.A.
LV. L.A.	FRI	8 P.M.	8 P.M.	1676	9:26 A.M.	9:45 A.M.	SAT	AR. S.F.
LV. S.F.	SAT	8 P.M.	8 P.M.	2095	9:15 A.M.	9:45 A.M.	SUN	AR. L.A.
LV. L.A.	SUN	8 P.M.	8 P.M.	2514	8:56 A.M.	10:15 A.M.	MON	AR. S.F.
LV. S.F.	MON	8 P.M.	8 P.M.	2933	9:06 A.M.	9:45 A.M.	TUE	AR. L.A.
LV. L.A.	TUE	8 P.M.	8 P.M.	3352	8:57 A.M.	9:45	WED	AR. S.F.

Schedule showing time made during the great run by the Maxwell and the giant locomotive of the S. P.'s fastest train, the "Lark." Note that only on the first night of the series did the Maxwell fail to better the train's time, and that on one night the car beat the train by 1 hour and 19 minutes—a remarkable record!



OTHER MAXWELL RECORDS



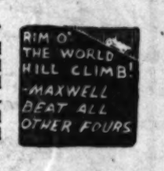
The Maxwell holds the World's Championship belt for the greatest non-motor stop run ever made. An absolutely stock Maxwell touring car was driven for 44 days and nights over the roads of Southern California without a motor stop during the entire run! The run was certified by the A. A. A. and its authenticity cannot be disputed. During all the 22,022 miles the motor was not stopped for a single second, and the run was brought to a close when the Mayor of Los Angeles stopped the motor at nearly 10,000 miles ahead of the former world's non-stop record!



The Maxwell holds the speed record for a run up Mt. Wilson from base to summit in 29 minutes 1 second. The run was made in January, 1915, when the road offered everything possible in the way of mud, sleet and snow. The car was driven by the late "Billy" Carlson. Dozens of attempts have been made to lower this Maxwell record, but thus far it has never been broken. The Mt. Wilson record belongs to the Maxwell and will continue to belong to it until some car goes up in less than 29 minutes and 1 second!



As simply an incident in the great twenty-four-hour run, which included three round trips from Los Angeles to San Diego, Bakersfield and Santa Barbara, respectively, the same Maxwell touring car which beat the "Lark" seven times shattered all records for the round trip run between Los Angeles and San Diego and captured the famous Chanslor & Lyon silver trophy. This record was made in spite of a delay at a railway crossing and slow driving through a dense fog near Elsinore.



The Maxwell beat all other four-cylindered cars entered in the great Rim o' the World hill climbing contest held at San Bernardino on April 24—forged ahead of all four-cylindered cars entered and ahead of one six-cylindered car! Climbed the dangerous mountain side and arrived at the top so cool that several spectators were able to place their faces to the Maxwell's radiator! In direct competition with other four-cylinder cars the Maxwell showed its superior hill-climbing ability and the remarkable efficiency of the Maxwell cooling system.

There are hundreds of other Maxwell records. Records for endurance, speed, economy, power, hill climbing, obstacle tests, road races, long-distance tours—and in every instance the Maxwell has proved its excellence.

Why not own a Maxwell? Why not drive the greatest of all four-cylinder cars? Why not buy a car of *proved* worth and stamina—the car which has *demonstrated* its ability time and again in the greatest feats of motor car performance ever put up to an automobile? See the Maxwell! Ride in it! Drive it! Order *your* Maxwell today! Five-passenger touring car COMPLETE.....

$665
AT FACTORY

LORD MOTOR CAR CO.
1101-9 South Hope Street, Los Angeles
Immediate Deliveries - - - Liberal Terms

COMPANY RESERVES RIGHT TO "SPRING A SURPRISE" ON PUBLIC



New Chalmers model secret is out.

There's something new in the auto world—"springing a new model without announcing it is also Hugh Chalmers is here shown pointing out the features of the Model C Chalmers car, which has just arrived. It's a five-passenger product, with stronger but not weightier construction, new lines and innovations in interior finish. A slanting windshield is another improvement. It's nifty, from end to radiator, and seems to be making a decided hit on Automobile Row.

NEVER has the Chalmers Motor Company slipped over a new car more quietly than the model C, the first shipment of which has just arrived, not previously announced, save by rumor. The first view of the new creation met with the instant favor of P. H. Greer, president of Greer-Robbins Company, distributors for this section. With the arrival of model C, Hugh Chalmers, president of the Chalmers company, returned from the East and admitted that his first view of the new car was the one he had with Mr. Greer immediately after his own arrival.

"While the model C is a greatly-improved product, the main alterations are largely a development of previous ideas," stated Mr. Chalmers. "In the main, I might say that the chief improvements are a heavier front and rear axle, larger brake drums, increased power, without any noticeable change in the motor; a pantasote top, slanting windshield, larger steering wheel, decidedly new body lines, conforming more to the seven-passenger lines; a new hood design, vastly improved upholstering and new style of side curtains.

THE CLIMAX.

"At the factory everyone is deeply interested in this model. It is, without doubt, the climax of all of our many years of effort to manufacture a car that is correct in every detail. While it is true that, mechanically speaking, every Chalmers has been a better Chalmers than its predecessor, the improvements that have been worked out on the model C have bettered this car more than we ever have improved any of our previous models."

"With the coming of the new idea in Chalmers construction what would seem to be a brand new policy of the factory is disclosed. While standing by all proven and satisfactory features of previous models, keeping intact those that have stood the test, the Chalmers people, reserving the right to improve any part of their cars, have launched model C without flare of trumpets or special advertising. It is true that by adopting this method of introducing new models they avoided the former plan of the new model every year, practically all of its Chalmers Motor Company the words that, reserving the make unannounced alterations.

IT'S TOUGH.

"A careful inspection of a car that is tough, which is heavy; sturdy, without loss control and agility, combined great power," was Mr. Greer's version of the new series of row.

"Practically all of the dealers in Greer-Robbins territory have already visited distributors and given their for new cars. The general sion among outside dealers the Chalmers Motor Company hit upon another clever novel cal model. One of the most sults has been a substantial in Chalmers sales."

TIRES
WE GUARANTEE
PRICES
Goods shipped to all points C.O.D. Money refunded on goods returned intact within one week.

Size	Special Price on Plain Tread	Gray Tubes	Red Tubes
28x3	$ 7.70	$1.85	$2.05
30x3	8.20	1.95	2.20
30x3½	10.55	2.20	2.45
31x3½	11.10	2.25	2.50
32x3½	11.70	2.35	2.55
34x3½	12.90	2.40	2.65
30x4	15.50	2.95	3.25
31x4	16.30	3.00	3.35
32x4	16.55	3.10	3.45
33x4	17.30	3.25	3.55
34x4	17.60	3.30	3.70
35x4	18.40	3.35	3.80
36x4	18.65	3.45	3.90
33x4½	23.00	3.95	4.45
34x4½	23.80	4.05	4.50
35x4½	24.55	4.15	4.55
36x4½	25.00	4.30	4.75
37x4½	25.80	4.35	4.85
35x5	27.80	4.95	5.45
36x5	28.20	5.15	5.60
37x5	29.30	5.20	5.70

Non Skid Prices in Proportion
Prices subject to change without notice.

AUTOMOBILE TIRE CO.
Sixth and Olive Streets.
F3737. H. A. Demarest. Bdwy. 4849.
333 Van Ness Ave., San Francisco.
1776 Broadway, Oakland.
Second and B Sts., San Diego.
Hotel Fresno Bldg., Fresno.
The Oldest Automobile Tire Jobbing Concern in the United States and the largest in the world.
Open Sundays and Evenings.

SIGNAL
SUPERIORITIES
While Signal worm drive motor trucks use the very best units procurable. There are, however, other features not found on other trucks which make the Signal a more desirable truck and which help to keep it on the job more consistently than other trucks. Each week we will show you a Signal superiority. Watch next Sunday's Times.

C. S. ANTHONY
1047 South Olive St.
Broadway 983—F2333.

Prices will Soar.

IF YOU WANT TO SAVE MONEY, ORDER CAR NO

DURING the past week, Los Angeles has been flooded with representatives of eastern automobile factories. Anticipating the heaviest retail business ever enjoyed on the Pacific Coast, the automobile experts are now completing arrangements for accommodating prospective buyers. Improved road conditions and the coming of summer weather are the reasons given by the visitors.

Pacific Coast representatives of the Mitchell Motors Company have already arrived and a thorough investigation of automobile conditions in the lower part of the State, and, in fact, throughout California, is now being carried on by these men.

Inspection tours seem to be the vogue at this time of year for the automobile men. In order to be able to take ample care of the countless orders for machines that are registered yearly at this time, the eastern and Coast representatives have already taken the city by storm.

"Conditions in and about San Francisco, Portland and Seattle, according to reports made by the northern auto men, give promise of an exceptionally heavy retail trade. The great factor which has brought this about is due to the spirit of optimism which is being radiated by the northerners," declared C. W. McKelvey, Mitchell representative on the Pacific Coast.

A general inspection of the industry in Southern California and parts of Arizona has been made by Mr. McKelvey. He will be in the city for a few days and will then depart for his headquarters in San Francisco.

That there will be a price increase in the prices of automobiles in a short time, is Mr. McKelvey's opinion. He points out that a rise in the price of materials has taken place since the first of March, because of this, automobile manufacturers will be forced to raise the price of cars.

The remainder of the party is made up of Buyers who is Pacific Coast representative of the Mitchell service department, and James Corbett, Southern California and Arizona representative.

An inspection of all the agencies of Southern California and Arizona has been made by these men and arrangements for the receiving of one of the largest shipments of cars ever sent to the Coast have been completed. The shipments have already started and will arrive here by the latter part of this month.

J. V. Baldwin, Mitchell distributor for Southern California and Arizona, has announced that one of the most complete lines of cars ever shown on the salesroom floor will be on display the first of next month. The Mitchell factory will be forced to enlarge its number of cars by export business, as the number of orders that have been taken.

In view of the fact that motor cars are being sold with the coming of next year, J. V. Baldwin Company will carry a full line of Mitchells which will be disposed of before the change takes place. With the increase in motor car prices, however, parts will also be increased, however, will not be in effect at least a month.

Good News!

AT LAST THE GLARE OF LIGHTS IS ELIMINATED

THAT the long sought for solution of the automobile headlight problem is found in the Naturalite and Savidge controls, is the claim of R. D. Horning, now in Los Angeles and representing the Universal Motor Products Company of Indianapolis, manufacturers of the recently perfected devices.

"Ordinances by the thousands have been passed in an attempt to minimize the headlight glare evil—for an evil it surely is," said Horning. "Newspapers and periodicals have devoted columns to the subject and still the evil remains, although in a less aggravated form. Beyond any question of doubt this company has found the cure and the time is near at hand when almost every car owner will have the solution of the problem as part of his or her car's equipment."

Interested in the Indianapolis corporation are a number of big men in the motor industry and the two devices have not only been thoroughly tested but they have received the "O.K." of well known authorities and experts.

Naturalite makes it an easy matter for the driver of a car to dim his lights, varying from the brilliant glare necessary for country driving to a pin point when in a city. It has been demonstrated that it is the glare of the left light that blinds the driver of the approaching car. The right of the road and ditch are thoroughly covered by the right light. In passing another car the left light can be reduced in any degree or extinguished. And the operation of a switch on the steering post or wheel does the work.

It is often the case that the driving light of one car reflects in the other and thrown on the windshield of the one leading, blinding the driver in advance that he can only with difficulty tell whether there may be distinguished. This device annoyance and danger of this nature are completely eliminated.

The Savidge control is for cars exclusively, and it is claimed for it that a uniform light is cast over the road at all times. The results. There is no glare of light, left lamp dim and no flickering from right-side lamp, as is the case with the Naturalite switch on the steering post or wheel does the work.

The manufacturers claim that devices will save 15 per cent in battery current—and it is asserted that this claim is conservative. The company makes for every make of car.

Horning while on the Coast will appoint dealers for this territory.

West Point cadets play polo tourney May 19 this will be the first game between Hudson military academy, formerly meant by the cadets as instruction to the cadets in tics as a branch of cavalry. entry will be limited to four handsome cups will be the winning quartet of the association.

DEALER SOW
SOUTHLAN
TO OFFSET a general tend on the part of the autom dealers in their territo for that impending war hold possibility of demoralized trade times, Greer-Robbins Compa the city, distributors of Cha and Hupmobiles, have deve what they call their "war time In the form of a printed announcement, this concern has mailed every dealer, service m executive and newspaper edito this big territory, comprising Southern California, the State Arizona and part of Nevada.
"We are absolutely unafra meet the business conditions o morrow, next month or next y remarked P. H. Greer, presid the company. "We are firm in belief that we are approachi very bountiful business era tha ever experienced in the last few years. We have the word of factories that we represent
ONLY TRUCKS TEST WI
ALTHOUGH the United S not so long ago made kn its requirements in the m construction of motor truck used in army service, it is unlikely that there will be a r duction of these since thousand trucks will be sent abroad for u by the battle front in France probably elsewhere in Europe.
The United States Army requirements have been based upon the experience in Mexico, and although the conditions were severe, it is not believed, according to report, that they c up to the conditions exis the battle front abroad. When some forty odd thous trucks are sent overseas—provid for an immense number be ne the vehicles from a st point of efficiency must be st attained. With varying makes req
BIG FACTORY ON LOS
IN THE near future the Un States Spring Company, recen incorporated and successor to A. & F. Spring Company, will e a new building, 100x150 feet, on Angeles street, the exact locat not to be determined. Until a the new corporation will c its rapidly-expanding busin present location.
The new structure will pro 15,000 square feet of floor spa The offices will accommodate the best-equipped spring factor on the Pacific Coast. This space sufficient, it is estimated, for the company's retail trade.
Negotiations are under way w Moreland Motor Truck Co now putting up its new pl Burbank, with the view of United States Spring Company
FIRST UNIT WILL B
WORK is now being pushed the first unit of its plant Boyle avenue and Fif Street by the L. & B. Man Spring Company. The new co successor to LaMunyon manufacturing L. & truck attachments and L four-speed transmissions
To meet the increasing demand for two important products t company was recently forme purchased, plans prepared a work started in almost record tim factory site comprises two a acres, with excelle facilities.
A portion of the plant will

RIGHT TO PRISE" ON PUBLIC.



secret is out.

...w model without announcing it in advance... of the Model C Chalmers car, which has just ... not weightier construction, new lines and ... another improvement. It's nifty, from tail ... automobile Row.

...ring wheel, ...s, conform... ...n-passenger ...vastly im... new style of ...

...model C without flare of trumpet or special advertising. It is believed that by adopting this method of introducing new models they have avoided the former prevailing custom of a new model every year. Practically all of its literature Chalmers Motor Company has the words that reserve the right to make unannounced alterations.

IT'S TOUGH.

"A careful inspection of model C indicates a determination to turn out a car that is tough, without being heavy; sturdy, without difficulty of control and agility, combined with great power," was Mr. Greer's interpretation of the new arrival of the year.

"Practically all of the Chalmers dealers in Groer-Robbins Company territory have already visited the factory and given their orders for new cars. The general impression among outside dealers is that the Chalmers Motor Company has hit upon another clever and practical model. One of the immediate results has been a noticeable increase in Chalmers sales."

Prices will Soar.

ANT TO SAVE· , ORDER CAR NOW.

...k, Los An... ...ooded with ... eastern ...Anticipating ...se ever en... ...t, the auto... ...completing ...ommodating ...proved road ...ng of sum... ...asons given ...

...tatives of ...mpany have ...nsiderable ...State, and, ...rts, is now ...e men. ...to be ...ce for the ...ers to be ...arrive here by the latter part of ...month.

...the count... ...s that are ... time, the ...resentatives ...e city, by ...

...bout San ...Seattle, ac... ...e by the ...promise of ...etail trade. ...as brought ...spirit of ...ndicated by ...ed C. W. ...ntative on ...

...f the in... ...fornia and ...n made by ...be in the ...ll then de...

part for his headquarters in San Francisco.

That there will be a general increase in the prices of automobiles in a short time, is Mr. McKelvey's opinion. He pointed out that a rise in the price of materials has taken place since the first of March, and because of this, automobile manufacturers will be forced to raise the price of cars.

The remainder of the Mitchell party is made up of Ray Barnes, who is Pacific Coast representative of the Mitchell service department, and James Corbett, Southern California and Arizona representative.

An inspection of all Mitchell agencies of Southern California and Arizona has been made by these men and arrangements for the receiving of one of the largest consignments of cars ever sent to the Coast have been completed. The shipments have already started and will arrive here by the latter part of the month.

J. V. Baldwin, Mitchell distributor for Southern California and Arizona, has announced that one of the most complete lines of cars will be shown on the salesroom floor before the first of next month. The Mitchell factory will be forced to send a number of cars by express because of the number of orders that have been taken.

In view of the fact that prices of motor cars are bound to rise with the coming of next season, the J. V. Baldwin Company will have a full line of Mitchells on hand to be disposed of before the increase takes place. With the jumping of motor car prices, accessories and parts will also be increased. This, however, will not be in evidence for at least a month.

Good News!

THE GLARE OF TS IS ELIMINATED

...ect for solu... ...ctic head... ...und in the ...controls, is ...ng, now in ...anting the ... Company ...cturers of ...evices. ... thousands ...attempt to ...are evil— ...said Horn... ...periodicals ...the subject ..., although ...m. Beyond ...e company ...he time is ...every car ...ion of the ...r has car's ...apolis cor... ...big men in ...he two de... ...thoroughly ...ceived this ...authorities ...

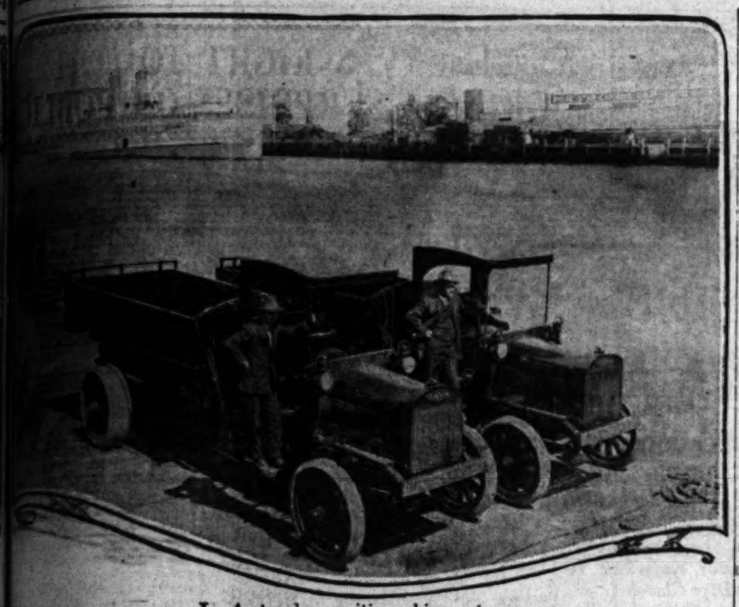
...easy mat... ...ar to dim ...he brilliant ...ry driving ...a city. It ...at it is the ...that blinds ...ching car. ...l ditch are ...the right ...er car the ...ficult light can be reduced in intensity in any degree or entirely shut off. And the operation of a little switch on the steering post or wheel does the work.

It is often the case that the dazzling light of one car following another and thrown on the windshield of the one leading, so blinds the driver in advance that it is done with difficulty that objects ahead may be distinguished. With this new device annoyances and dangers of this nature are completely eliminated.

The Savidge control is for cars exclusively, and it is claimed for it that a uniform white light over the road at all engine speeds results. There is no division for flagrancy from right-side ditch lamp, as is the case with the Naturamic switch on the steering post. The wheel does the work of regulation.

The manufacturers claim that the devices will save '50 per cent of the battery current—and it is further asserted that this claim is conservative. The company makes more for every make of car, and Horning while on the Pacific Coast will appoint distributors in this territory.

West Point cadets plan to have a polo tourney May 23 to June 1. It will be the first ever held at the Hudson military post and is primarily meant by the officials as instruction to the cadets in polo, as a branch of cavalry drill. Entries will be limited to eight, and four handsome cups will be given the winning quartet by the Polo Association.



L. A. trucks awaiting shipment.

...two Moreland trucks were recently shipped to the northern part of the State, where they now are being ...ed in Siskiyou county on road construction work. These distillate-burning trucks are of the latest type, ...being equipped with automatic dumping devices and have steel bodies. They are being used in completing ...the famous inland route to Seattle, by way of Grant's Pass, Or. The adoption of trucks especially adapted ...to road building has facilitated the task of the road construction contractor, and word has been received ...by the Moreland factory that in every way, which, of course, includes plenty of power and low fuel expense, ...the trucks are giving entire satisfaction.

DEALER SOWS OPTIMISM ON SOUTHLAND'S FERTILE FIELD.

...OFFSET a general tendency ...on the part of the automobile ...dealers in their territory, to ...that impending war holds the ...possibility of demoralized trade con... ...Groer-Robbins Company of ...distributors of Chalmers ...motor cars, have developed ...they call their "war time pol... ...is the form of a printed an... ...ment; this concern has ad... ...every dealer, service repre... ...and newspaper editor in ...big territory, comprising all of ...Southern California, the State of ...Arizona and part of Nevada.

"We are absolutely unafraid to ...the business conditions of to... ...next month or next year," ...stated F. H. Greer, president of ...the company. "We are firm in our ...belief that we are approaching a ...more powerful business era than we ...have experienced in the last three ...years. We have the word of the ...factories that we represent that ...more motor cars are to be built this year than ever before. There has been no retraction of the manufacturing schedules advertised at the beginning of the year.

"We also believe that the enormous sums of money that are being loaned to France, England and Italy will, to the largest possible extent, be expended right here in the United States. This means that there will be more money in circulation during the next two or three years than ever there has been. How this fact can have other than a very helpful effect upon business is more than I can fathom.

"To convey this message to all of those with whom we have vital business relations, we formulated a 'war-time policy,' copies of which have been sent to all of our connections. I really believe that if every wholesaler and jobber in Los Angeles would adopt a similar attitude we could, all together, make things hum along this coast for many months to come."

ONLY TRUCKS WHICH STAND TEST WILL BE USED BY U.S.

...THOUGH the United States ...got as long ago made known ...requirements in the matter ...purchase of motor trucks to ...be in army service, it is not ...certain that there will be a modification of these since thousands of trucks will be sent abroad for service on the battle front in France and ...elsewhere in Europe.

...United States Army requirements have been based upon the experience in Mexico, and although ...some severe, it is not believed, ...according to report, that they quite ...live up to the conditions existing ...at the front abroad.

...some forty odd thousand ...trucks are sent overseas—providing ...the immense number be necessary—vehicles from a standard ...of efficiency must be standardized with varying makes requiring as many different repair parts, confusion would sooner or later be the result. And confusion with an army hardly makes for efficiency.

"There is no doubt that the standardizing of trucks by the government will work a vast amount of good for the industry," said D. F. Poyer of the D. F. Poyer Truck Company, Southern California distributor for the Republic trucks.

"The government only lays down rules after exhaustive experiments have shown the necessity for such rules," he said. "Its experiments on the border and in Mexico were valuable. Of course, the experience of the Allies will give something of value that will be profitably followed by us.

"Many requirements of the government are already incorporated in the construction of the Republic truck and it was the Republic that stood up so well under all conditions in Mexico with Gen. Pershing's column."

BIG FACTORY TO BE BUILT ON LOS ANGELES STREET.

...near future the United ...Spring Company, recently ...incorporated and successor to the ...A. Spring Company, will erect ...building, 100x150 feet, on Los ...street, the exact location ...to be determined. Until such ...the new corporation will continue ...its rapidly-expanding business ...present location.

...new structure will provide ...feet of floor space, ...will accommodate one ...up-to-date equipped spring factories ...Pacific Coast. This space will ...it is estimated, for the ...present retail trade.

...plans are under way with ...United Motor Truck Company ...are putting up its new plant ...with the view of the ...United Spring Company lo... ...cating its main factory near by, while still maintaining its present Los Angeles-street plant.

Philip Riedele, the company's president, leaves for the East very soon, where he will inspect the large spring factories for the purpose of securing at first hand the latest ideas in factory construction and equipment. The company will specialize in chrome-vanadium, alloy and carbon steels to meet all requirements needed in the manufacture of automobile and truck springs.

The company's officers are: Philip Riedele, president and former head and owner of the Cambria Springs Company; Herbert Athons, vice-president and manager, formerly in the same capacity with the A. & F. Spring Company, and John B. Rauen, secretary and treasurer, for the past six years secretary and treasurer for the Cambria Springs Company.

Speeding Up.

FIRST UNIT OF BIG PLANT WILL BE READY SOON.

...work is now being pushed on ...the first unit of its plant at ...Main avenue and Fifty-...second street by the L. & B. Manufacturing Company. The new company, ...successor to LaMunyon & ...Co., is manufacturing L. & B. ...Horning truck attachments and L. & ...B. two-speed transmissions for ...Ford cars.

...To meet the increasing demand ...for this important products the ...company was recently formed, ...and plans prepared and ...work started in almost record time. ...The plant, which comprises two and ...three stories, with excellent ...shipping facilities, ...portion of the plant will be ready for operation early next month, when the present output of fifty truck attachments will be greatly increased. Lack of metal has made it a difficult matter for the concern to keep pace with its transmission orders. The transmissions are suited for trucks and cars and it is claimed for the device that it is the most perfect so far placed upon the market.

The officers of the company are H. P. Bideiman, president; W. P. Bideiman, vice-president, and C. B. McCall, secretary and treasurer.

"The Pacific Coast presents a great field for the truck industry in view of the wonderful development that will follow the war. For that matter, it is fertile at this time. It has not been scratched," said Bideiman.

WHOOPEE! BIG INJUN! DAM FIREWATER! DRIVES AUTO!

TO SEE a full-blooded Indian—whose ancestors rode ponies without bridle or saddle, shot buffaloes with a bow and arrow and collected scalps of forty-niners for pastime—planking down $2850 in cold cash for a big automobile, stepping into the machine and driving away as unconcerned as though nothing had happened, again reminds us that "the earth do move."

This is what happened at Kansas City recently, the account of the transaction, as it appeared in an automobile magazine, being as follows:

"Not so many years ago the Indians from the Kansas plains used to come to Westport and Westport Landing to see the strange sight of steamboats, wagons and other methods of travel new to them. Today they come to the motor shows. In the other days they traded ponies for the things they wanted. Today they put down plenty of good coin and sign checks for motor cars.

"One of the highest-class show cars at the recent show in Kansas City was a Hal twelve-cylinder touring car exhibited by Moriarity Bros. It was pale green and mighty attractive. As it was equipped at the show it was priced at $2850. It was sold for that amount to Frank Staton, a Cherokee Indian from Miami, Mo., a few miles southwest of Baxter Springs, Kan. The sale was made by William Dresia of Columbus, Kan., for his son, Frank Dresia, who is distributor for Hal cars in Cherokee county. Staton drove the multicylinder vehicle to his home."

The Pearl Motor Car Company, Hal distributors in Los Angeles, hasn't made any sales to Indians as yet, but it claims many shrewd business men and motor fans in general are buying and praising this famous car.

NEW L. A. COMPANY GUARANTEES TIRES.

With a written guarantee of 6000 miles for large sized tires, and 7500 miles for the smaller sizes, with the assurance that regardless of this guarantee, the company wishes to have every user of its tires satisfied, and will see that he is, should be a sufficient inducement to buyers to try out a new product.

This guarantee is made by the Century Tire Company, represented here by Wayne, Cook and Company, with offices in the Trinity Building. Members of the company made a trip to the factory, watched the process of manufacture, talked with eastern motorists who have used the tires for three years with splendid results, and after satisfying themselves that no better tire is on the market, took the agency for this territory.

GYPSY BAND NOW USES AUTOS ONLY.

En route from the Atlantic to the Pacific Coast, a party of gypsy nomads, some 500 strong, are traveling in an automobile caravan de luxe, according to information received by Roy R. Meads, manager for the Pacific Rubber Company, California distributor of Racine Horseshoe Thread tires.

John Williams, who carries the title of "king of the gypsies," and who writes from Jacksonville, Fla., has requested the Racine factory to supply him with a large order of tires that are to be used in fitting the motor vehicles of the caravan for the long overland journey.

To be made by easy stages, it is expected that the big band of gypsies will make its appearance on the Pacific Coast the latter part of next month or early in July.

"The day when the gypsy used to make his when he swapped horses is almost in the discard," said Meads. "Even these roving people—without home or without country—realize the value of the motor-propelled vehicle. Today with them it is a case of swapping cars and tires."

UNCLE SAM WILL BUY MANY TRUCKS.

Purchases of many motor trucks and possibly passenger cars will be made by the War Department as soon as it can get information as to extent of the army now in process of being built under the call of the President for an army of at least 1,000,000 men.

The Quartermasters' Corps, the purchasing body of the War Department, plans to equip the various divisions by divisions as rapidly as they are obtained and mobilized.

Details as to such purchases have been worked out, and while no actual contracts have been let, the matter of the purchases is in such shape that the contracts can be pushed through rapidly.

Worth Considering.

WILL WE HELP GERMANS FORM A REAL REPUBLIC?

BY PAUL G. HOFFMAN,
Retail Manager Studebaker Corporation.

THESE be the days when patriotism of the head as well as of the heart is demanded of every man and woman in the land of the Stars and Stripes. We are called upon to meet a portentous situation unparalleled in the history of the world. It is as though our next-door neighbors had had a big fire wiping out their homes in the middle of a winter's night and they were gathered in the darkness on our front porch with babies and children crying for food and shelter and raiment. Shall we rouse up and open up, turn on the light and turn on the heat, bring out some blankets and some sandwiches, touch the button for a little service and speed, and a smile with it? And help the neighbors over and help the boys put out the fire.

Sure, the Stars and Stripes, and the Statue of Liberty, if necessary, are going to France. Quite a nice party of the boys are doubtless going over to help put out the fire, help the Germans form a republic in the only way they can be helped just now, help relight the lamps of civilization and make the Moloch of Kaiserism and Czarism and militarism and hereditary one-man government of civilized nations back up and crumple up and shut up for all time. Sure the job is perhaps bigger than it looks, no doubt we'll get some scratches and some burns, and some of the boys might not come back—it's that kind of a world, but in the free masonry of world democracy scratches and burns do not count and the only real enemy is inertia and the monotony of living.

Now that our good old Uncle of the plug hat and striped breeches has at last put his cards on the table our duty is becoming perfectly clear. Universal service and the selective draft are just as proper and right and democratic as universal taxation and who would contend one single instant for "the volunteer system" of tax paying?

Putting out the fire, however, is only a part of the job before us. For the next three years the world will demand greater quantities of and pay bigger prices for everything that is mahufactured, everything that is mined and everything that is grown in the United States of America than ever before in the history of the world. The law of supply and demand is as inexorable as the law of gravitation and the man who cannot see that the above is true is simply looking through the wrong end of the field glass.

Whatever is your job in this life, whether it be manufacturing or mining or growing, or whether it be in the department of transportation or distribution of the manufactured, mined or grown world necessities, now is the time for you to look up, and smoke up, and speed up, for we're going to be the busiest little world in all history for the next three years. Business is good, thank you, and getting better right along every day.

In Black and White.

RECORDS ON FILE SHOW COST OF CAR'S UPKEEP.

"NEARLY every prospective automobile purchaser is seeking out cars that have economy as the watchword. More than nine out of ten people who contemplate the purchase of an automobile rake the local market for the one that may be operated cheaply. But there are those who neglect delving into figures of efficiency and economical tests, which have been successfully staged at previous dates, and who take for granted the stories related by the man who is supposed to be able to give first-hand information on cars, but who has never become an owner," says L. V. Starr.

"It is easy to say how cheap a car may be retained, but it is more difficult to produce figures which will bear out the statements. For that reason, the automobile prospect should demand figures which have been compiled on the strength of previous experiments," he declared.

"The many stunts which the Chevrolet has been subjected to, including hill climbs, speed tests, endurance runs and transcontinental tours, are only a few of the demonstrations of the efficiency of this car that have been successively executed. Figures on each of these experiments speak for themselves. In addition to this, enthusiastic Chevrolet owners have submitted remarkable statistics which go to prove the stability and economy in operating the California-bred machine."

James A. Moses, a local sportsman, who owns a Chevrolet "Fourninety," declared recently that since he purchased his car, over a month ago, he has averaged twenty-five miles to a gallon of gasoline. This figure, according to Moses' report, includes ordinary travel in the city and trips to near-by towns.

"The power of the Chevrolet is a factor known to all motorists. That it is one of the best hill climbers in the light car class, has been proven many times, in runs which have taken place both in the south and in Northern California. The record trip made up Mt. Tamalpais is one which will be remembered for some time. It climbs where heavy cars have failed, the CShevrolet has fought its way to victory,' he continued."

Relative to the economical features of the car, Mr. Starr said: "Because of the light weight of the Chevrolet, tire expense is of small importance. This is an item well worth consideration, since the price of rubber has been leaping for over two months. The price of one complete set of tires for a heavy car would offset the total upkeep of a Chevrolet for a long period of time.

"If the average person were aware of the economical cost of operating a Chevrolet there is no doubt but that there would be more owners of automobiles. The riding qualities of the car have met the utmost satisfaction of owners, while many extra features, such as electric starting and lighting system, are some of the special features," concluded Mr. Starr, who is the Southern California manager of the J. W. Leavitt Company, distributors of the Chevrolet.



Stearns
THE ULTIMATE CAR

Keep these facts uppermost

Stearns Owners will tell you that their cars are a constant source of *increasing service and satisfaction.*

They *never* need to grind valves — carbon has no *terrors* for them — maximum efficiency with minimum maintenance is theirs — for Stearns Engines *get better,* **not worse**—with use.

Immediate Deliveries Now

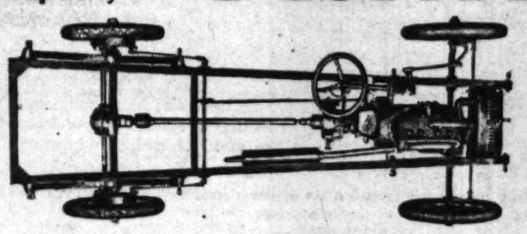
Four-Cylinder $1650, L. A. | Eight Cylinder $2400, L. A.

Lynn E. Donnelly
FIGUEROA at TWELFTH

THE STURDIEST LIGHT DELIVERY TRUCK IN AMERICA

REPUBLIC DISPATCH

1500 Pounds Capacity



$895
Here—with Express Body.

A real truck in every feature. The unequaled service it gives has made the Republic Dispatch the biggest selling truck in America. Buy a real truck to start with—it will save you money. Not a converted pleasure car.

D. F. POYER TRUCK CO.
942-46 So. Grand Ave., Los Angeles
Factory—Alma, Mich.

Hamburger's Auto Supply Store

Demonstration—Monday

Mystic Auto Brake Dressing

—An auto brake dressing that is guaranteed to stop all squeaking and grabbing, and assure perfect brakes.

—"Mystic" will not put a coating on the lining, but will cleanse all the carbon, grease or shale that accumulates on the brake bands, making the lining pliable and assuring the motorist of perfect control.

—Here's all that is necessary—just apply 30 drops of "Mystic" to each brake lining. Then drive the car with brakes applied till motor labors under breaking strain. Apply brakes in this manner till "Mystic" is worked into lining thoroughly. The brakes will become heated under this treatment, but will cool rapidly, leaving the lining in perfect condition.
—Price, $1.25 can.

Winners
—Of the Big Bear and Little Bear Valley Cup Races used—
Amalie Oils and Greases
—Start using Amalie lubricants now! "Amalie" 1-3-3 non-carbon motor oil—high-fire test; high viscosity test; low free carbon test; will not congeal in cold weather.

Franco Flashlights
—A special purchase that arrived too late for the Buyers' Sale—Franco flashlights, complete with batteries, at but a fraction of the original marking.
—Franco Penlight, 59c
—Franco 2-cell Club, 69c
—Franco Large 2-cell Club, 87c
—Franco Large 3-cell Club, 98c

"Varnishine"
Limited Quantity Special
—15c and 65c a can—just a limited quantity to sell at these "way-below" regular prices. Splendid auto body polish, that will renew the finish of your car.

Invincible Plugs, 50c
—Made especially for Hamburger's—spark plugs with genuine "mollte" insulator, and meteor wire electrodes—50c.

Ekko Stoves now 20c
—Another fortunate purchase enables us to sell these handy stoves at a most remarkable saving. Very practical—they burn solidified alcohol—20c.

SaundersGasSavers $1.10
—Underpriced for a quick out-go—Saunders gas savers that give more speed and power, more miles; easily and quickly installed on any car—$1.10.

Ford Hub Caps at 15c
—Black enameled caps that match finish on wheel; made of extra heavy steel, with enamel that is baked on—15c each.

Seat Covers
—for all makes of cars—
—Before you buy seat covers for your car, get Hamburger's prices—we can save you money on covers that are better, thoroughly well made and guaranteed to fit perfectly. Get our prices tomorrow.

"Old Glory" Radiator Ornaments
—It's time for all of us to show that we are Americans—every motorist should have the American flag flying from his auto.
—12 styles and sizes in silk or muslin—flags that are easily attached to the radiator cap—60c to $1.50.

Q. D. Luggage Carriers, $2.25
—"Grips the grips for motor trips"—impossible for the luggage to become unfastened; will carry one to three suitcases or grips—$2.25.

Ford Fabric Fan Belts, 25c
—Made of heavy fabric in one piece; properly treated to withstand oil and grease—25c.

5-minute Vulcanizer, $1.00
—The New Method—it vulcanizes auto tubes without cement, gasoline, acid or blaze—no danger—$1.00.

Ford Ask Voltage Regulators
—Enable you to use 6-bolt lamps direct to the magneto, and produce five times the standard light driving at 7 miles per hour; price $5.00.
(Hamburger's—Main Floor—Monday)

Pullman

AT every point of comparison it bulges over with completeness of detail—superiority of finish. At some points it is incomparable. Boasting the greatest collection of recognized standard accessory features ever entered in an automobile.



$860
Five Passenger

Liberal Terms — Immediate Deliveries
See Our 4-Passenger Chummy Roadster

Aston Motor Car Co.
1132-34 S. Figueroa St.
Home F5834 — Bdwy. 740
Pullman Motor Car Co., York, Pa. Price F. O. B. York.

Ford's Original Idea That Changed the Motoring Habits of a Nation



The ALL-YEAR Car

The ALL-YEAR Top is built-in—not on—and is entirely removable for Summer touring. Commended by Californians the only perfected convertible car.

PRICES F. O. B. FACTORY

Hundred Point Six Touring Sedan $1775
Hundred Point Six Roadster-Coupe $1775
Hundred Point Six Victoria-Town Car $2050
Hundred Point Six Standard Touring $1295
Hundred Point Six Chummy Body $1395
Double Six 7-passenger Touring $2250
ALL-YEAR Double Six Touring Sedan $3450

SAY THE FIRST



KISSELKAR
EVERY INCH A CAR
Hundred Point Six

WHERE today? Far up in the mountains—way down in the valley—out at the seashore?

It makes no difference the direction—the road or the mileage—*distance lends enchantment in your Hundred Point Six.*

Your outing starts at the *first turn of the wheels.*

The exhilaration of its *quick pick-up*—the admiration for the *powerful pull* of the Kisselbuilt engine—the quiet satisfaction of its *all-round performance* at all times—are a few of the features that *intensify* the pleasures of your day's outing.

Start now to really know the delights of motoring by ordering your Hundred Point Six—the car of a Hundred Quality Features.

PACIFIC KISSELKAR BRANCH
Tenth and Olive, Los Angeles
PORTLAND FRESNO SAN FRANCISCO SAN DIEGO OAKLAND SEATTLE

LIBERTY
The Greatest Light "Six" Ever Built

Thirty minutes behind the wheel will convince you.
Read these specifications. Compare them with any other car at the price.

Continental Red Steel Motor.
Timken Axles, front and rear.
Delco Two-unit Starting and Lighting System.
Fedders Radiator, extra size.
Borg & Beck Disc Clutch.
Rayfield Automatic Carburetor.
Five-inch Heavy Frame.
Wilson Distinctive Body.

What more could be offered the public in a light six-cylinder motor car selling at anywhere near the price—delivered here? $1345

Leach Motor Car Co.
Los Angeles' Largest Motor Car Distributors
1132 South Grand Avenue
Home 60753 Salesroom open Sundays, 9 to 4. Main 1400

A. E. Evans & Co., 404 American Ave., Long Beach
J. C. F. Miller, 1331 State Street, Santa Barbara
Grace Motor Car Co., 49-53 S. Marengo Ave., Pasadena.
Claude C. Needham, Ventura.
Williams & Kaar, Bakersfield.

SALESMANSHIP TAUGHT BY

Big Company Wants Facts Understood

Customers' Best Must be Guarded

"Small Car Buyer" Have Full Pres

The Willys-Overland [illegible] sation have introduced a [illegible] into their semi-monthly [illegible] has always been the [illegible] Willys-Overland to promote [illegible] consideration of the [illegible] tain basic facts of [illegible] which might better the [illegible]

These meetings have [illegible] ductive of results that [illegible] cerns, which are more or [illegible] ated with the automobile, [illegible] have requested that their [illegible] be allowed to attend the [illegible] One of the most interesting [illegible] bi-monthly talks was [illegible] other evening by F. H. [illegible] sales manager of the Willys [illegible] land Company. The subject [illegible] address was "Preparedness" [illegible] said in part:

"You should look upon [illegible] every customer as being [illegible] upon the following points: [illegible] whether he wishes to [illegible] all; second, as to whether [illegible] to purchase from you; third, [illegible] which of your products [illegible] ed to his particular need.

CREATE DESIRE.

"It is therefore essential [illegible] up-to-date salesman should [illegible] ate in the prospective [illegible] mind the desire to possess [illegible] of 'product which he has [illegible]

"In the automobile business [illegible] done by impressing the [illegible] with the fact that the [illegible] should come into his [illegible] nently to serve his comfort, [illegible] pleasure or to promote his [illegible] day in and day out.

"When the desire for [illegible] bile has been created the [illegible] which the salesman must [illegible] convincing of the customer [illegible] his particular products to [illegible] this desire. If a man [illegible] which car to buy for his [illegible] if he is not a mechanical [illegible] is unable to discern the [illegible] ference in materials, [illegible] tion and workmanship [illegible] ent makes of cars.

"As a rule, a man must [illegible] granted the mechanical [illegible] of the car which he [illegible] do this and run the least [illegible] risk he should look to the [illegible] which manufacture the car; [illegible] fore, the salesman is [illegible] should impress upon the [illegible] the fact that there is [illegible] in the size and integrity [illegible] Willys-Overland company, [illegible] more than $60,000,000 [illegible] sets, its highly-specialized [illegible] and its efficient methods [illegible] possible better care for [illegible]

PRIDE COUNTS.

"Usually, the great factor [illegible] counts more with a customer [illegible] which car he will buy [illegible] other point is pride, [illegible] whether a man is possessed [illegible] which costs apparently [illegible] which is expensive, both [illegible] cost, and in cost of operation, [illegible] pride demands a car of beauty [illegible] and comfort, as well as [illegible]

"Salesmen should bear [illegible] that in most cases the purchaser [illegible] an inexpensive automobile [illegible] more money in proportion [illegible] cumulated assets than the [illegible] buys the most expensive [illegible] therefore, essential that the [illegible] tive purchaser of the [illegible] car should receive the [illegible] tion of beauty in his [illegible] mechanical perfection. It is [illegible] the Willys-Overland [illegible] itself.

"Our most inexpensive [illegible] combines the same beauty, [illegible] comfort as do the [illegible] Knights eights. Our [illegible] therefore feel that it [illegible] the man of moderate [illegible] expensive models, he is [illegible] ing the mechanical [illegible] which the Willys-Overland [illegible] is justly famous, but [illegible] he sells will give the [illegible] ownership as the most [illegible] automobiles.

PROTECT CUSTOMER.

"The Willys-Overland [illegible] feels that with its [illegible] of light cars, six [illegible] and the Willys-Knight [illegible] man should not make the [illegible] of inducing a customer to [illegible] a car which is not absolutely [illegible] to his needs. It is as much [illegible] man's business to see that [illegible] tomer obtains the product [illegible] give him permanent [illegible] it is to actually sell the [illegible]

"It is for this reason [illegible] make no segregation of [illegible] room floors of our [illegible] They are all there to [illegible] the customer, and the [illegible] would act not only as a [illegible] of information, but as an [illegible] well."

After Mr. Schreiber [illegible] address a general discussion [illegible] dulged in, with each [illegible] ling as a critic of what [illegible] said. Two men were then [illegible] who had taken opposite [illegible] discussion, and these two [illegible] to sell one of the Overland [illegible] to each other, each using [illegible] method of salesmanship [illegible] ent acting in the capacity [illegible]

MOTOR RESERVE FOR NATIONAL G[illegible]

The Hoosier Motor [illegible] dianapolis, desirous [illegible] membership in [illegible] country, has completed [illegible] organizing the motorists [illegible] into a motor reserve [illegible] iary to the National [illegible]

It is the purpose of [illegible] have motorists ready [illegible] emergency it may be [illegible] to wait for red tape [illegible] moving the National [illegible]

An appeal to the [illegible] made on the ground that [illegible] transportation would be [illegible] able in case of war, [illegible] might arise through [illegible] South.

Motor reserves have [illegible] ganized in New York [illegible] nia, after which the [illegible] ganization will be [illegible] one requirement [illegible] is that the [illegible] must [illegible] ders in times of [illegible]

TWO WOMEN SEE CAR; BOTH WANT IT.

Doc Green, sales manager for Ralph Hamlin, is back again on the job of doling up Scripps-Booth roadsters. A few days ago he put an assortment of cars on the sales floor in a variety of colors that would amaze a paint manufacturer.

Fred Merchon, a visitor from Duluth, became so interested in a special-finished car with a fancy gray pantasote top that he told Green he would go to the hotel and ask his wife to come and look at the car. During his absence, a Los Angeles woman bought the car. She was willing to await delivery a few days, though, so when Merchon returned with his wife, who also expressed her approval of it, a duplicate was ordered and this car will be shipped back to Duluth to startle the natives.

A black car finished in mulberry velour upholstery is one of the most striking jobs on display.

TRAIL-BLAZER FOLLOWING ROADS NEAR THE BOUNDARY.

LEAVING Washington, D. C., the middle of March, and having traversed some of the roughest roads to be found in the country, the Saxon boundary trail-blazer is scheduled to arrive in Los Angeles by next Saturday, according to word received yesterday by J. V. Baldwin from the New Orleans Saxon agent. The car left the Louisiana metropolis Friday.

Because of the many complaints made by motorists who have traveled along the boundary lines of the United States of the deplorable road conditions to be combatted, the Saxon Motor Car Corporation dispatched a car to make a tour of investigation of all border boulevards. The reports, which will be made at the completion of the trip, will be hte first step towards the construction of a number of boundary highways.

Despite the hardships that have been endured by the Saxon trail-blazer, some of the most historic and beautiful spots to be found in the country have been visited, according to the letter received by J. V. Baldwin, Saxon distributor for Southern California. "With its romance and tinge of the days before the war, all this affords an ideal motoring sport," stated the pathfinders. "Only one thing is needed, and that is a highway, suitably marked, so that motorists can follow it.

SEAS OF MUD.

"Day after day has been spent in driving through seas of mud. No road, however, has proved impassable, except once when the car ran so close to the ocean that the high tide inundated the road to a depth that caused the exhaust pipe to be under water. Then the car was pushed only a few yards to a higher place, started again, and the journey was resumed," reads the communication. All this took place in Florida.

Not only is California showing signs of great activity since the war cloud took form, but the Southern States are also buzzing with that spirit of patriotism, which has proved to be the most important step in the preparedness movement. The trail-blazer having already skirted the southern border, is now plodding along the Mexican boundary line, with San Diego as the objective point. From the California border town the around-the-United States car will hit directly for Los Angeles.

WILL BE ON DISPLAY.

J. V. Baldwin has announced that upon the arrival of the Saxon boundary trail-blazer in this city it will be placed on display in the salesroom of the J. V. Baldwin Motor Car Company, Twelfth and Olive streets.

After a brief stay the pathfinders will head northward. Stops are scheduled for San Francisco, Seattle and Portland. Leaving Seattle the car will start for the Canadian line. This will be followed to the North Atlantic section. The return will then be made to Washington, D. C., where a complete report will be made to the United States Highway Commission.

"There is imminent need for a boundary highway, and, now that war preparations are being carried on on a large scale, this in itself may be considered an essential step in the vast preparedness move that is being instituted by the government," said J. V. Baldwin.

Allen Classic



$895 F.O.B. FOSTORIA

What Car Owners Appreciate

ALLEN PERFORMANCE and Allen endurance is of a grade and character found in few cars under $1000.

The Allen owner knows that his car is going to give him unfaltering service—always.

He grows to depend upon the Allen increasingly as length of ownership advances. He finds deep satisfaction in the comfort and convenience it affords.

That the Allen is also a remarkably handsome car—rich body colors and fine car lines—naturally adds to the car's desirability.

See the Allen. Ride in the Allen. Phone or call today.

Allen Classic Touring Cars, in choice of 3 colors; also Allen Classic 4 passenger Roadster Coupe, $1175 Open Sedan, $1195 f. o. b. Fostoria, Ohio $895

37 H. P. 4 Cylinder motor—Westinghouse starter and lights—115" Wheelbase—2300 pounds

CARS FOR DELIVERY.

C. WILL RISDEN,
Main 8847 1115-17 So. Olive St. 60737
Factory Address: THE ALLEN [illegible] COMPANY, Fostoria, Ohio

TIRE BARGAINS

WE GUARANTEE
These Tires are fresh and free from all breaks and patches. Not remade or old tires.

All Good Makes
NO ADVANCE IN PRICES

Size	Plain Tread	Non-Skid Tread	Inner Tubes
28x3	$ 6.84	$ 7.51	$1.83
30x3	7.21	7.90	1.94
30x3½	9.74	10.69	2.21
32x3½	10.59	11.63	2.36
33x4	15.25	16.74	3.26
34x4	15.73	17.30	3.31
35x4	16.04	17.63	3.41
36x4	16.64	18.27	3.52
35x4½	20.27	22.29	4.20
36x4½	21.05	23.11	4.36
37x5	24.20	26.57	5.25

All other sizes in stock.
Inner tubes guaranteed one year. All orders C.O.D. on approval.
No Money in Advance.
TIRE SUPPLY CO.
613 South Olive Street, Los Angeles.
Open All Day Sunday.
Bdwy. 1205 F6642

WANT TO AVOID TAN? WEAR A RED VEIL.

One of the most original suggestions from woman motorists is that the use of red as a color in the veil or coat will prevent any burning or tanning. This does not necessarily mean that red in its most intense qualities should be used, though this perhaps would be the most perfect protection, according to the theory on which this suggestion is based. Yellow is worn very much now and so is orange. Perhaps this is due unconsciously to gradual recognition of its protective qualities.

Women have been known to wear thin chiffon veils of red through the desert and find no more change in their skin than would have come had they remained at home. It might be worth trying, anyway.

AMERICAN WOMEN PROVE LOYALTY.

No sooner had the United States broken diplomatic relations with Germany than the women of America began to plan. Motoring reserves have been formed in various sections of the country and offered to the government for service. The National Red Cross at Washington, D. C., mobilized fifty-two women to serve as ambulance drivers in case of war almost immediately after the breaking of diplomatic relations.

The National League for Women's Service, New York, and the first division of the Women Motor Drivers' League, Atlantic City, N. J., are to prepare women to take the place of men in motor bus or street car transportation or to take food, ammunition, ambulance and relief motor cars from place to place.

9 OUT OF EVERY 10 AUTOMOBILES

Satisfactory service to the owner is the first consideration of good motor car construction.

No better proof of the good service of Hyatt Bearings could be offered than their continued use by these manufacturers who make ninety per cent of all motor cars built.

Pleasure Cars

Abbott-Detroit	Empire	Lambert	Paterson
Alter	Erie	Lawrence	Pathfinder
Apperson	Farmack	McLaughlin	Perry
Arbenz	Fisher	Marion-Handley	Pilgrim
Auburn	Ford	Marmon	Pilot
Ball	Fostoria	Martin	Princess
Biddle	Grant	Maxwell	Pullman
Bour-Davis	Great Western	Mecca	R-C-H
Briscoe	H. A. L.	Metz	Regal
Buick	Hackett	Mitchell	Reo
Cadillac	Halladay	Moline Knight	Richmond
Case	Harvard	Monitor	Roamer
Chalmers	Hatfield	Monroe	Ross
Chandler	Haydock	Moon	Saxon
Chevrolet	Herff-Brooks	Moore	Scripps-Booth
Cleveland	Hollier	Murray	Sphinx
Cole	Hudson	National	Standard
Crow Elkhart	Hupmobile	Nelson	Stearns-Knight
Crowther	Imperial	New Era	Sterling
Davis	Interstate	Niagara	Stutz
Delaware	Jackson	Oakland	Sun
Detroit	Jeffery	Oldsmobile	Trumbull
Dort	Jones	Overland	Velie
Dupont	Keeton	Packard	Westcott
Elcar	King	Paige	Willys-Knight
Elco	Kissel Kar	Parish-Palmer	Woods Mobilette

Motor Trucks

Armleder	Federal	Lewis	Pullman
Atlas	"G-M-C"	Lincoln	Reo
Available	Globe	Lippard-Stewart	Republic
Bessemer	Gramm-Utility	Little Giant	Rochester
Brockway	Hascall	M. & C.	Rush
Buick	Hatfield	Martin	S. & S.
Burford	Henderson	Maxim	Sanford
Cadillac	Hendrickson	Menominee	Selden
Chase	Hercules	Mercury	Signal
Clark	Horner	Modern	Standard
Coleman	Indiana	Moon	Stewart
Columbia	International	Moore	Sullivan Bros.
Commerce	Jeffery	Niles	Superior
Corbin	Jewett	Old Hickory	Thomas
Clyde	Kelly-Springfield	Ottumwa	Tiffin
DeKalb	Kentucky	P. & C.	Van Wiackle
Denby	King	Packard	Velie
Dennis	Kissel	Palmer-Moore	Vim
Dart	Koenath	Patterson	Vulcan
Dupiex	Kreesler	Paulding	Wichita
Falcon	Lambert	Penney	Wilcox Truss
Fargo	Lane	Pierce-Arrow	Wilson

HYATT QUIET
ROLLER BEARINGS

Make your car humane from theft. THE AUTO THEFT-SIGNAL and the
$100 REWARD
back of it will do it. Write or call for new booklet.
Auto Theft-Signal Sales Co.
10th and Hill Sts.
Phone:

Innumerable money-making business chances are daily advertised in the "Business Chances" columns in The Times "Liner" pages.

TYPEWRITERS
Rented—Repaired—Exchanged
Rebuilts—All Makes, $20.00 Up.
Portable "National" $5.
Elliott Typewriter Co.,
Phone F8555—604 Delta Bldg.
424 South Spring St.

Why Not?

SALESMANSHIP TAUGHT HE...

Big Company Wants ... Facts Understood.

Customers' Best I... Must be Guarded.

"Small Car Buyer" S... Have Full Protecti...

The Willys-Overland sales ... sation have introduced a new ... into their semi-monthly meet... has always been the policy ... Willys-Overland to present ... consideration of the salesm... tain basic facts of salesm... which might better the organ...

These meetings have been ... ductive of results that ser... cerns, which are more or le... ated with the automobile ... have requested that their ... be allowed to attend the ...

One of the most interesting ... bi-monthly talks was delive... other evening by F. H. ... sales manager of the Will... land Company. The subject ... address was "Preponderance ... said in part:

"You should look upon pro... every customer as being ... upon the following points: ... whether he wishes to purc... all; second, as to whether he ... to purchase from you; third ... which of your products is be... ed to his particular need.

CREATE DESIRE.

"It is therefore essential th... up-to-date salesman should fa... ate in the prospective pur... mind the desire to possess ... of product which he has to ...

"In the automobile business ... done by impressing the ... with the fact that the sale... should come into his life, ... sently to serve his convenie... pleasure or to promote his ... day in and day out.

"When the desire for an a... bile has been created the ne... which the salesman must wi... convincing of the customer ... his particular products best ... this desire. If a man is ... which car to buy for his fam... if he is not a mechanical ex... is unable to discern the gre... ference in materials, the co... tion and workmanship used ... ent makes of cars.

"As a rule, a man must ... granted the mechanical ski... of the car which he purcha... do this and run the least ... risk he should look to the co... which manufacture the car. ... fore, the salesman in such ... should impress upon the ... the fact that there is safety ... in the size and integrity ... Willys-Overland company, ... more than $68,000,000 worth ... sets, its highly-specialized fa... and its efficient methods that ... possible better cars for less ...

PRIDE COUNTS.

"Usually, the great factor ... counts more with a customer ... which car he will buy than ... other point is pride. No ... whether a man is purchasing ... which costs apparently little, ... which is expensive, both in ... cost, and in cost of operati... pride demands a car of beau... and comfort, as well as utili...

"Salesmen should bear in ... that in most cases the purch... an inexpensive automobile h... more money in proportion to ... cumulated assets than the ma... buys the most expensive car. ... therefore, essential that the p... tive purchaser of the inex... car should receive the same a... tion of beauty in his ma... mechanical perfection. It is ... the Willys-Overland company ... itself.

"Our most inexpensive ... combine the same beauty, ... comfort as do the luxurious ... Knights eights. Our sales... therefore feel that in offe... the man of moderate means ... expensive models, he is not ... ing the mechanical perfecti... which the Willys-Overland ... is justly famous, but that ... he sells will give the same ... ownership as the most ex... automobiles.

PROTECT CUSTOMER.

"The Willys-Overland ... freely that, with its complete ... of light fours, big fours, light ... and the Willys-Knight cars, ... man should not make the m... of inducing a customer to p... a car which is not absolutely ... to his needs. It is as much the ... man's business to see that the ... tomer obtains the product wh... give him permanent satisfac... it is to actually sell the pro...

"It is for this reason th... make no segregation on our ... room floors of our various ... They are all there to be vie... the customer, and the sa... would act not only as a d... of information, but as an ad... well."

After Mr. Schreiner finish... address a general discussion ... dulged in, with each salesm... ing as a critic of what ha... said. Two men were then ... who had taken opposite sides ... discussion, and these two pr... to sell one of the Overland ... to each other, each using h... method of salesmanship that ... ent acting in the capacity of ...

MOTOR RESERVE FOR... NATIONAL GUA...

The Hoosier Motor Club ... dianapolis, desiring to ... membership in the service ... country, has announced a ... organizing the motorists of ... into a motor reserve to be a... iary to the Indiana National ...

It is the purpose of the ... have motorists enroll so that ... emergency it would be unn... to wait for rail transporta... moving the National Guard ...

An appeal to motorists ... made on the ground that ... transportation would be need... able in case of such dem... might arise through invasion ... South.

Motor reserves have be... ganized in New York and ... nia, after which the Indi... ganization will be perfected ... one requirement for ... is that the motorist ... mess men, agreeing to ... ders in times of emergency.

Smith Form-a-Truck

$350 F. O. B. CHICAGO Makes a Guaranteed One Ton Truck

$350 F. O. B. CHICAGO Makes a Guaranteed One Ton Truck

An Accessory that Revolutionized Business Economy

With 11,500 delivered in less than twelve months to users in more than 500 lines of business; Smith Form-a-Truck has revolutionized business economy, brought a new standard to delivery economy, to delivery speed—has put the hauling and delivery department of the biggest corporations in the country on a new basis, and solved the hauling problems of the one job user.

Smith Form-a-Truck has changed hauling losses to hauling profits. Has increased delivery radius. And original orders have been doubled and re-doubled as Smith Form-a-Truck users found their business steadily growing through the influence of Smith Form-a-Truck service.

Lowest Ton-Mile Cost

Smith Form-a-Truck ton mile hauling cost has set the sensational figure of 7c as an average, this exclusive of driver's wages. It has brought a lower hauling cost to every line of work from the heaviest to the lightest than has ever been achieved by any other form of transportation. Used with stakeless steel dumping bodies for contractors during the heaviest work, it has shown a time saving of 75%—a money saving of from 40% to 60%.

Used by small merchants employing package delivery, is has displaced from three to four horse drawn delivery wagons—trebled the area covered—cut down equipment cost from 60% to 80% and cut operating costs all to pieces.

Many Smith Form-a-Trucks are maintaining the average set by the first one ever put in use, which has covered over 22,000 miles—hauled an average load of 2,050 pounds and cost but $8.00 for repairs.

Greatest Delivery Radius

Smith Form-a-Truck steadily hauls twice the load over three times the area that can be covered by horse drawn service in the same time. It has brought real business development to thousands of users—opened up new territory in which to make sales—brought new customers because of possibility of satisfactory delivery.

It has created a new era in delivery possibilities—opened up territory that could not be opened up for users by any other form of transportation. It is doing this for every user. In your service it will do the same thing for you. Add to your profits. Add to your business area. Add greatly to the volume of business you are now doing.

For the only thing which has hampered the development of thousands of industries has been lack of satisfactory and adequate delivery facilities. Smith Form-a-Trucks solve the problem in both first cost and upkeep.

Most Remarkable Service Record

Record of Smith Form-a-Truck in use all over the country has been one of remarkable service, steady, unfailing, day in and day out, every season of the year, under conditions of use that would stall most any other form of transportation.

It has been a record of universal satisfaction in delivery—a record of immediately meeting every possible demand.

Originally built to fit only the Ford chassis, demand has forced attachments to fit Buick, Dodge Bros., Maxwell, Chevrolet and Overland power plants.

So you can get a power plant instantly and the installation of the Smith Form-a-Truck requires only a few hours.

Smith Form-a-Truck service has been one of freedom from delay in putting the new equipment into operation. It has been a record of universal satisfaction not only in the performance of the Smith Form-a-Truck itself, but in the service rendered to every Smith Form-a-Truck user.

Most Universally Used

Smith Form-a-Truck is in more universal service than any other form of motor truck transportation—by more varied lines of industry—in more parts of the country—doing more varied work—accomplishing more varied results than any other motor truck or motor truck attachment.

For Smith Form-a-Truck is instantly adaptable to any line of work you have to do. It can be instantly put into service with any kind of body.

Every type of body for use on any motor truck can be found somewhere used on Smith Form-a-Truck. Every line of hauling or delivery work ever done is being done somewhere by Smith Form-a-Truck. Our records of service include the work you have to do—include definite figures which you can apply to your own hauling departments and know that they will fit exactly and give you a definite basis on which to set your hauling cost.

Every Line of Work

Merchants, contractors, brewers, bottlers, hardware dealers, oil companies, mail contractors, groceries, bakeries, laundries, every line of work is represented among Smith Form-a-Truck users. They are represented because Smith Form-a-Truck has been designed to meet the requirements of every line of work—country hauling—city hauling—short and long hauls—hauls with small packages—hauls with big loads have all been considered in the engineering principles which govern Smith Form-a-Truck construction.

The fact that the variety of power plants which can be utilized plays so part in Smith Form-a-Truck adaptability. The only parts of the power plant utilized are front wheels and the motor.

Smith Form-a-Truck itself does the work—carries the load—gives the unfailing service, satisfactorily, efficiently, steadily.

For Your Benefit

For your special benefit, we can call to your assistance the wonderful transportation engineering department of the Smith Motor Truck Corporation; ready at an instant's notice to analyze your hauling problems—show you just where you are wasting money—just where you can establish economy—just how many Smith Form-a-Trucks you can safely, efficiently, economically employ—to analyze your loading problems—to arrange your loading department—to arrange your hauling service so that employees on the loading platform and on the truck are constantly kept busy at maximum working capacity.

Utilize this wonderful service. We will place it at your disposal.

Immediate Deliveries—All Orders Guaranteed—
Any Number—Any Day—Anywhere

Thousands of motor truck users all over the country are specifying Smith Form-a-Trucks for one reason alone—delivery. For these men delivery is the important factor. They have recognized that the Smith Form-a-Truck must be right in every constructural feature to have reached its present tremendous development.

We can make delivery at once, if necessary—in any number—anywhere—there will be no delay—no hold-up—nothing to interfere with the plans made for converting other forms of delivery into Smith Form-a-Truck service.

And we guarantee you positive satisfaction on delivery dates. Our contract and the huge facilities of the manufacturing company make this possible.

One Every Four Minutes

In the huge factory at Chicago one Smith Form-a-Truck is being turned out every four minutes in the day. This not only staggers all previous records of motor truck manufacturing achievement, but exceeds the stupendous achievements of pleasure car manufacturers with but three or four notable exceptions.

Men, machinery, factory facilities are working at full efficiency. And yet with this tremendous speed of delivery, every Smith Form-a-Truck is thoroughly tested, thoroughly tried out, thoroughly proved, RIGHT for you before it is shipped from the factory.

Biggest Production Ever Known

Smith Form-a-Truck production is the biggest ever known in the history of the motor truck industry. Demands for materials have been anticipated a year in advance. Everything is now ready for 30,000 Smith Form-a-Trucks this year.

Ground is broken. Construction work started on a new factory to double the present output and in three months this factory will increase Smith Form-a-Truck production from one every four minutes to one every two minutes.

This is the most stupendous production record ever reached in the motor truck industry.

And as demand grows, the factory is ready to keep on doubling factory capacity and there is nothing to stand in our way. Everything is ready. No demand can become too great for us to meet.



Heavily shaded portion shows Smith Form-a-Truck attachment which combines with any Ford, Dodge Bros., Maxwell, Buick, Chevrolet, Overland, to form a permanent, fully guaranteed, one-ton construction.

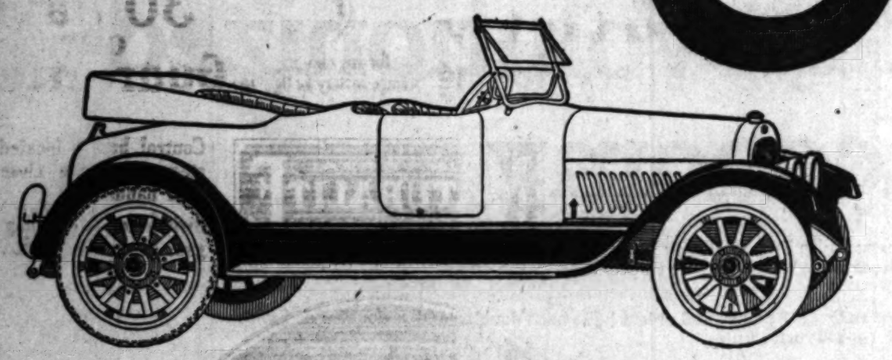
Smith Form-a-Truck Sales Co.

21645 Pico at Hill Street, Los Angeles Bdy. 4800

Attention Dealers

This is the livest proposition on the market. There is some unoccupied territory, so write for the proposal immediately.

COLE 8



Nothing to Do But Enjoy Yourself

Long-distance touring without fatigue!

Mind and body are free from tension!

You cannot make "work" of driving a Cole Eight. There is nothing to think about but steering—and enjoying the great out-of-doors ahead and around you.

Choose any road—any distance, and your Cole Eight will carry you with restful buoyancy—easily, surely, safely.

No distraction or uneasiness about its mechanical ability to perform. You are free to enjoy your ride, confident at all times in the conquering power of your car.

We will be pleased to demonstrate and explain the Cole Eight.

Immediate Deliveries
All Models

PRICES

Seven Passenger Cole Eight Touring Car $1795

Four Passenger Cole Eight Tuxedo Roadster $1795

Four Passenger Cole SpringSeld Tourcoupé $2295

Seven Passenger Four-Door Toursedan $2495

f. o. b. Indianapolis and subject to change without notice

Irving Motor Car Co.
Distributors for Cole 8.
F1936. 842-48 SOUTH OLIVE STREET. Main 2191.
LOS ANGELES

Cole Motor Car Company
Indianapolis, U. S. A.

SALES OF ELECTRICS SHOW INCREASE THAT'S AMAZING.

WITHOUT a doubt the average motor fan will tell you that electrics are going out of style—that only a few women still drive them—that a man wants a car with more speed—and then wind up by predicting that within a few years there won't be an electric car left in Los Angeles. However, F. S. Rogers, manager of the Pacific Coast division of the Anderson Electric Company, manufacturers of the Detroit electric, think differently.

According to Mr. Rogers, the local sales of Detroits have increased 300 per cent. in the past year. The local branch is now selling on an average of more than five cars a month, and it is expected this will be increased to twice that figure within a year.

NO VIBRATION.

"For a man or woman who wants to drive around town, or take short trips in the country, in a car that is free from vibration, has unlimited power and can be operated and kept in good shape at a low expense, no car, barring none, can compare with a good electric, whether it's a Detroit or some other make," he said.

"Naturally, I think the Detroit is the best electric, regardless of price, on the market, but there are other makes, too, that will beat a gas car a city block when it comes to cost of operation. If you don't believe it, listen to this:

"The owner of an electric can get service at a garage for $30 a month that simply amazes the average owner of a gas car. For this amount the owner can have the electric delivered at his or her door every morning and called for every evening.

CAR DELIVERED.

"If the car belongs to a woman and she wants to use it at 9 o'clock in the morning in taking her husband to the train, the garage man will see that it is there on time. If she wants to be out to a theater, returning at 12 or 1 o'clock, in the morning, a telephone call will bring the garage man's employee to the door for the car. The car is washed and kept in good condition. The inside is brushed daily, and kept as spic and span as a parlor. When it needs recharging the garage man sees that this is done. And the entire service costs $30 a month—a dollar a day. Remember, this includes power, too.

"Now then, how far would $1 a day go towards buying gasoline, oil, spark-plugs, batteries, and all of the other things which the owner of a gas car has to buy? How far would it go towards paying the garage man for washing his car daily, delivering it to his home and keeping it in good repair?

BEST BET.

"The truth of the matter is this: An electric, for running around town, and making short trips, where a speed of thirty miles an hour is sufficient—and this is all the law allows, anyway—is the best bet in the motor market today. There are no gears to shift, no grinding of metal against metal, merely three things to do—handling the control, and steering, and using one foot on the brake. The driver feels safe and sure—whether it be a woman or a man. In fact it's the very best town car for everyone, and hundreds of people are finding it out. Just keep your eye on the sale of electrics for town use and short country trips in the next few years."

Mr. Rogers added that "the price of gasoline may have something to do with the sales of electrics, as well. In case John D. sees fit to boost the price to 50 cents or $1 a gallon, the manufacturers of electrics will be working three shifts a day and doubling the size of their factories."

NO FUNERAL CARS USED IN ARGENTINA.

No automobile funeral cars are in use in Argentina. Funerals there are conducted with great ceremony. The horse-drawn funeral cars are very elaborate, large and massive, and never drawn by less than two or three span of horses. All funeral cars are built in local shops.

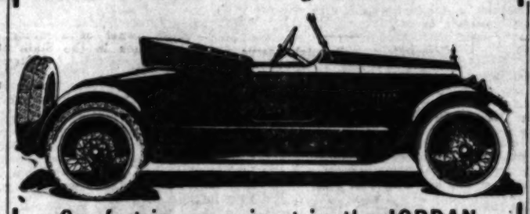
Caskets in Argentina are of different kinds, and made in conformity to the method of burial. Not over 10 per cent. of the caskets are entirely metal. Caskets intended for vaults or tombs, which is the most popular method of burial in Argentina, are made of one-inch imported oak or Paraguayan cedar lumber, and must be hermetically sealed. The cloth-covered casket is used almost entirely by the poorer class, who bury their dead in the earth.

There is a high customs duty on caskets imported into Argentina, which amounts to 42.2 per cent. on a fixed valuation of 40 gold pesos ($38.60) per casket. With other customs charges, as handling, storage and stamp fees, the customs cost would be approximately $39. Considering, in addition, the high freight rates, undertakers state that it has been far more profitable to make caskets than to import them.

Hardware used on the caskets made in Argentina is almost entirely imported, the larger percentage from Germany.

JORDAN

The Luxury Car



Comfort is pre-eminent in the JORDAN

The pitch of the seat cushions, their height from the floor, the studied distance of the foot rail, the placing of the arm rests, the position of the driving and control levers, all make for greater comfort.

Ask the Jordan Owner

For immediate delivery

Seven-passenger Roadster — Four-passenger Coupe

Mercer & Jordan Pacific Coast Agency
Olive at 11th, Los Angeles. 1319 Van Ness Ave., San Francisco.
2853 Broadway, Oakland.



Fourteen thousands miles of service.

C. J. Kubach, a contractor, believes he knows what tire service means, after getting 14,000 miles out of a Norwalk tire. He is assured that with a little repairing it would be good for several thousand miles more. Mark Hanna, Norwalk tire salesman for the Los Angeles Ferguson Company, is shown in the picture pointing to the fabric in the tire which gave Mr. Kubach such high mileage.

CARS IN U. S. MAY MOVE RAPIDLY

The Motor Transport [illegible] of the Council of National Defense, of which Alfred Reeves, general manager of the National Automobile Chamber of Commerce, is director, is working with the War Department to perfect plans for coordinating the motor car industry of the country for emergency service and to quicken the development and standardization of motor trucks for such needs.

America now has in service 3,200,000 motor cars and trucks in use in all the rest of the world together. Our present productive capacity is about 1,250,000 cars a year. It is evident, therefore, that with a proper organization of the vast agency of transportation the Motor Transport Committee will undoubtedly will render valuable service to the nation.

Growing.

FACTORY COMPELLED TO DOUBLE ITS CAPACITY

"THE Paige factory is doubling its capacity to take care of next year's demand for 'The Most Beautiful Car in America,'" said Stanley Smith. "In the past twelve months sales of the Paige have doubled. The rate of growth in demand for this completely-equipped, luxurious, powerful and enduring car in the middle-price range indicates that where 23,000 per annum is the present rate of sales, next year there will be at least 50,000 sold. The Paige-Detroit Motor Corporation has unabated confidence in the ability of the American people to finance the war in which they are engaged and maintain national prosperity on a scale which certainly will not diminish and may increase the demand for automobiles. The quickening of industrial activity and national life in all its phases will certainly not reduce the demand for efficient and attractive means of transportation.

"The big Paige addition to the already gigantic plant will be erected on a new tract of thirty-one acres which has just been purchased."

"President Harry M. Jewett of the Paige factory has written Bros., Los Angeles Paige distributors, that work on the [illegible] already under way. The [illegible] of the Paige factory [illegible] noted for conservative [illegible] acumen as well as for [illegible] which has carried their [illegible] forward to big things in a relatively short period of [illegible].

"It is well known the Paige business has been as enviable financially, corresponding to the merit of the car," said Mr. Smith. "This fact renders their [illegible] on the noteworthy [illegible] ble their capacity at the present time, a key to the [illegible] ness situation, which is encouraging to all [illegible] throughout the country.

"It is everywhere admitted that fundamental conditions [illegible] tense national activity of [illegible] circulation of money [illegible] two years. These [illegible] doubtedly spell prosperity. The Paige factory is one [illegible] the courage of its convictions, going ahead in accord with the spirit of the times."

INCREASED ORDERS PROVE FAITH OF DISTRIBUTORS

RETURNING from a hurried business trip East, where he attended a conference at the Marmon factory at Indianapolis, Al G. Faulkner, local Marmon distributor, brings the word that the "entire East is optimistic about business conditions for the future."

Attending this important meeting was W. C. Howard Marmon, F. E. Moscovics and many of the leading Marmon distributors. [illegible] of the conference was to [illegible] minute report from all [illegible] the country and decide [illegible] mediate policy of the Marmon company in regard to [illegible].

The fact that the [illegible] have decided to greatly increase output of Marmon cars [illegible] what they thought of [illegible] er all the reports had been [illegible] and considered from every [illegible] point. Faulkner was [illegible] port on behalf of distributors [illegible] nia that his sales records [illegible] shown the slightest [illegible] below that of six months [illegible] anything, business was [illegible] during the past month [illegible] time during the past year.

PROVES CONFIDENCE.

Faulkner demonstrated [illegible] whelming confidence in the [illegible] prosperity of the Pacific [illegible] Coast by placing an order [illegible] creased supply of cars [illegible] the other large distributors [illegible] same thing, the factory [illegible] cided to increase the [illegible] forthwith.

In the conference of [illegible] heads stated that business [illegible] in the East were booming [illegible] their desire to do [illegible] the outlook is in the [illegible] parts of their territory.

"This unusual demand [illegible] can mean just one thing," [illegible] Faulkner, as there is a [illegible] of cars. Everyone knows [illegible] material shortage exists [illegible] with increased demand [illegible] that condition will be [illegible] ated. Just how much [illegible] pect an advance of [illegible] know, but it is coming [illegible] hand.

GOOD SIGN.

"I found in the [illegible] absence of the [illegible] The business men of [illegible] have come to realize the [illegible] tion of this kind would [illegible] moralize business and [illegible] more damage than good. [illegible] desire and aim of the [illegible] rect the destinies of the [illegible] our people continue [illegible] much as they have [illegible] The people are being [illegible] duce more, make [illegible] for more and thereby [illegible] fort and economy of [illegible] much greater results [illegible] gained by practising [illegible] nomies."

Hupmobile



Five Passenger Touring Car—Wheelbase 119 inches

Beauty is value; and the Hupmobile is the Year-Ahead Beauty Car. Its style will be good a year from now.

Its performance is not excelled by more costly cars; its quality-value is not excelled by any other car.

These facts will be evident in a demonstration.

Greer-Robbins Comyany
Twelfth and Flower
A1187. Broadway 5410.

The Mark of Superior Motor Car Service



Achievement

THIS latest Briscoe is called "the best light car ever built." You will fall in love with it at first glance. Power nearly doubled. Know its ease, acceleration, balance—its additional equipment. On view at our salesrooms. See the Cloverleaf Roadster.

PACIFIC KISSELKAR BRANCH
Los Angeles Branch, 1601 So. Olive
PORTLAND SAN FRANCISCO OAKLAND
FRESNO SAN DIEGO SEATTLE



ANY STYLE at ANY PRICE for ANY CAR
Shugers Mfg. Co.
10th and Los Angeles Street

NONOLIO

A WAX POLISH

That will preserve the finish.

Only Polish indorsed by leading dealers.



Keeps a car bright.

DAMON SPECIALTY CO., 908 South Hill St.

The Last Word in Tire Building

SOLD UNDER THE FOLLOWING GUARANTEE

"Any 'CENTURY' Tire giving out from ANY CAUSE WHATSOEVER, except old age and good service, will be made good by us upon presentation at our Los Angeles branch."

The above comprehensive guarantee has been adopted because the original factory guarantee of 6000 miles gives a much too limited conception of the true service possibilities of "CENTURY" Tires.

Quality and Mileage Guaranteed

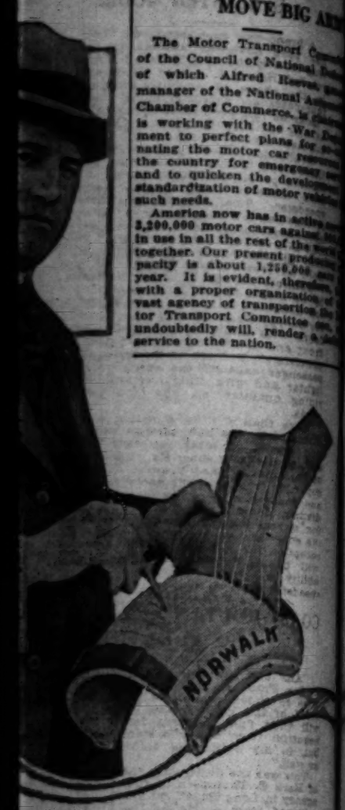
BUY



CENTURY TIRES

Wayne-Cook & Co.
DISTRIBUTORS
Trinity Building, 841 South Grand Ave.,
LOS ANGELES
Mfd. by R. I. M. Co., Plainfield, N. J.

The purchasing power behind The Times' circulation makes this paper the supreme selling force for merchants, brokers, agents and general tradesmen, and no advertiser can get his proportionate share of business without using its columns.



...een thousands miles of service.

...ractor, believes he knows what tire service ...ng 14,000 miles out of a Norwalk tire, and ... little repairing it would be good for several ... Hanna, Norwalk tire salesman for the Lichte... ..., is shown in the picture pointing to the ... which gave Mr. Kubach such high mileage.

Growing.

...Y COMPELLED TO ...UBLE ITS CAPACITY

...ctory is dou... ...acity to take ...year's demand ...utiful Car in ...ey Smith. "In ...s sales of the ... The rate of ...er this com... ...rious, power... ...in the middle... ...s that where ...s the present ...ear there will ... The Paige... ...ation has un... ...the ability of ... to finance the ...r engaged and ...nperity on a ... will not di... ...crease the de... The quick... ...tivity and na... ...ness will cer... ...demand for ...ve means of ...dition to the ... will be erect... ...of thirty-one

...ED ORDERS PROVE ...ITH OF DISTRIBUTORS.

...n a hurried ...st, where he ...erence at the ...dianapolis, Al ...rmon distribu... ...at the "entire ...out business ...e." ...rtant meeting ...armon, F. E. ...f the leading

...ng

CARS IN U. S. MAY MOVE BIG ARMIES

The Motor Transport Council of the Council of National Defense, of which Alfred Reeves, general manager of the National Automobile Chamber of Commerce, is chairman, is working with the War Department to perfect plans for coordinating the motor car resources of the country for emergency needs and to quicken the development and standardization of motor vehicles for such needs.

America now has in active use 3,500,000 motor cars against 800,000 in use in all the rest of the world together. Our present production capacity is about 1,250,000 cars per year. It is evident, therefore, that with a proper organization of this vast agency of transportation the Motor Transport Committee can, undoubtedly will, render a great service to the nation.

NEW SUPER-SIX IS A SPEEDSTER MODEL.

A brand-new super-six model that has been anxiously awaited for a long time by the local Hudson forces, headed Harold L. Arnold last week in the shape of an ultra-snappy, two-passenger speedster model that "looks as fast as a Hudson record," or one visitor put it who inspected the new car.

Really new lines are rarely found these days in late models, but the Hudson people can fairly claim to have achieved them in the new speedster. Small wheels, long flat hoodings and low body lines give it the appearance of speed and power, as well as a real closeness to the ground that gives it remarkable ability to hold the road at any speed.

Comfort for the passengers was by no means forgotten by the Hudson designers, either, in their search for snappy lines. The car has four doors, with ample leg room, both in front and in the tonneau, and deep upholstery. Because of the lessened passenger capacity the springs are softer and give truly remarkable riding qualities on the roughest roads.

More than a little attention was attracted by the new car last week, and scores of local motorists inspected the later super-six. Because of the unquestioned prowess of the super-six from a standpoint of speed and endurance there has been a very decided demand for the past year for a real snappy speed model in the super-sixes, and to judge from the enquiries the new car got, the sales will be limited only by Arnold's ability to obtain delivery on the speedster type.

COAST ROUTE NOW IS AT ITS BEST.

"Any one planning a motor trip to San Francisco just now would be wise to choose the Coast route instead of the Valley route. Not only will they find the trip far more beautiful from a scenic standpoint, but, in my opinion, a better road as well."

This was the declaration this week of Herb C. Thompson of the Dodge agency in Long Beach, who had just returned from a trip up the Coast and back by the Valley. With five passengers in his Dodge Brothers touring car, Thompson drove to San Francisco by way of the Coast in just twenty hours' running time, and declares he did not have to make the slightest effort at speed.

"We made the trip in two days," continued Thompson, "making our first night's stop at San Luis Obispo. We took San Marcos pass in preference to Gaviota, and that was the only place on the trip where I used second gear.

"There is much of the State Highway completed on the Coast route, and first roads between are in splendid condition just now. Later in the summer these roads will probably break up, but just now they could not be better. We averaged over twenty miles to the gallon of gasoline, and used just half a gallon of oil.

"In the Valley route there is nothing like forty miles through Kern county that is decidedly too much for comfort. And the scenery certainly not to be compared with that by way of the Coast."



Scripps-Booth

What Finer Gift Than This?

Ask yourself the question—and answer it, having in mind Scripps-Booth luxury, lightness and economy.

Four-Cylinder Roadster $900
Four-Cylinder Coupe $1550
Eight-Cylinder Town Car.....$2700
Eight-Cylinder Four Passenger..$1385
With Winter Top, $1660.

Scripps-Booth Corporation
Detroit, Mich.

RALPH HAMLIN
1036-1044 So. Flower St.
Main 7877. Los Angeles. 60249.

Hard Hit.

AUTO MAKERS TO OPPOSE THE PROPOSED WAR TAX.

For the purpose of protesting against the proposed 5 per cent. tax on the gross income of manufacturers of automobiles, prominent representatives of the industry from all parts of the country are assembling at Washington. It is the contention of Chairman Kitchin of the Ways and Means Committee that the manufacturers can pass this new tax on to the consumers, but this the automobile men deny.

"The men in the automobile business are just as patriotic as those in any other line of endeavor, probably more so, collectively, as is being demonstrated almost daily; but they do not feel that their business should be singled out and taxed higher than it is proposed to levy on any other article of manufacture," said James L. Irving, the Southern California Cole eight distributor.

"Because of the war, and consequent inability to secure supplies and materials at former prices, it has been necessary to increase the price of motor cars generally during the past year. The 5 per cent. tax would place an additional burden on the trade and it is doubtful if it would stand it.

"The manufacture of automobiles now ranks second in income and amount invested in the United States. High-grade employees are given work and, on the average, their wages are higher than any other class. To tell the makers that all they need to do in order to make back the 5 per cent. tax would be to add the same amount to the price of their products certainly would not make a hit with the consuming public, that has been led to depend more and more upon motor transportation every year."

Have Your Flivver Ready.

MOTORISTS WILL BE USED IN "EMERGENCIES."

Motor car owners who desire army service can volunteer, with the understanding that their services are offered for emergencies, according to advices received by H. C. McVey, the Oakland and National motor car dealer. McVey has enlisted for the local Home Guards, but a number of cars of Oakland and National cars are required from him as to the possibility of there being a national motor car owners' organization put into existence.

The War Department has taken no position of any character," said McVey, "but is frank to express approval of the plan formulated, and it is in harmony with the mobilization plans already worked out by army officers. The department states that co-operation with the government on the part of car owners will not be under the direct auspices of the department.

"It is not anticipated by the War Department that it will become necessary to commandeer private cars for war use, as the supply of both motor cars and trucks suitable for such work is more than adequate at this time.

"The appointment of the Motor Transportation Reserve Committee by the Council of National Defense makes possible a definite plan for the mobilization of motor vehicles for emergency needs in any part of the country. The committee will prepare a definite plan for organization of available drivers and mechanics needed for such a mobilization, and the necessary layout of suitable highways for transportation purposes will come under its work."

CONDITIONS IN MEXICO ARE DAILY BECOMING BETTER.

Conditions in Mexico City are daily becoming more normal, according to a Los Angeles banker man who has recently returned from there. There are indications, he stated at the local branch of the Don Lee organization, that business men in the capital of the sister republic are going after business in the hope that Carranza will succeed in pacifying that country.

With the exception of a comparatively small per cent. of the population in the main Indians and peons are in order to live by pillage rather than by labor—the country is weary with the many years of misrule and is most fighting and longs for the day when peace will reign.

As evidence of the first signs of returning prosperous conditions, President Carranza is riding about the capital and its environs in a Cadillac limousine, which was delivered to him last month by way of New Orleans. Driven by a Mexican chauffeur, he is daily to be seen going about in this new state vehicle.

At this time there are eighteen Cadillac eight touring cars in his service and this fleet is on the go, regardless of hours. Mexican pilots handle the cars and it is reported they are proving very efficient. Carranza is said to be a keen Cadillac enthusiast and his knowledge of the car's mechanism and its high reputation in other countries than his own has proven a surprise to many motorists, according to reliable report.

CENSUS TAKEN OF CARS AND TRUCKS.

Connecticut well might serve as an example to other States in the taking of a census of motor cars and trucks available for military purposes, an example which no doubt will be taken now that military purposes are to be so dominating in the United States.

Each owner of a motor car or motor truck in the State of Connecticut received a questionaire asking the capacity and other information, together with the telephone number of the owner.

CLAIMS vs. FACTS



ONE TON
Ford-Olson Truck

Lowest Initial Cost
Lowest Operating Cost
Complete for $670
FORDS, OLSON EQUIPPED
Lowest Maintenance Cost
Least Depreciation

We make no "Claims" for the Ford-Olson. We deal in facts. The facts of Ford-Olson performance are selling more than 1000 of these sturdy trucks every month. The Ford-Olson is the original "show me" truck. It delivers *greater tonnage* in a specified time, at *less cost* than *any other* one-ton truck of *any* price under *any* conditions. This is a proven, provable *fact* —not a *claim*. Demonstrations gladly given at any time.

—for $175

your Ford can be converted into a one-ton truck with the Olson converting attachment. With either pneumatic or solid tires. This does not include body cost.

UNITED MOTORS CO.
California Distributors
Offices and Salesrooms,
1244 South Flower Street
Home A3711 Main 2243

Perfect Driving Light
Under all Conditions
SAFETY—CONVENIENCE—COURTESY
Guaranteed—or—Money Back

Get { Legal Dim for City Driving / Full Brilliancy for Country Driving / Right Side Ditchlight for Passing Cars } All from one Set of Lamps

100% Brilliancy
100% Legal Dim
100% Safety
50% Battery Saving
$5 For any car using storage battery for lighting
Money Back in 30 Days our Guarantee

Control intensity of headlights exactly as you do speed of car. Any amount—when you want it—where you want it.

UNIVERSAL NATURALITE LIGHT CONTROL

Control button located on steering column close to your hands.
Switch for controlling degree of dim, on dash.



Safety First—Courtesy Always

Make night riding safe. Meet every requirement of city ordinances—have the full brilliancy of your lamps instantly available for emergency lighting and for driving on county roads—get the right side ditch light with left lamp dim (*road courtesy*) for passing approaching cars on the road, and get it with Naturalite Control and ordinary clear head light glasses. The only safe form of lighting. Don't accept diffused light or obstructed light from no glare lenses as a safety feature. A strong pair of head-lights on a car coming towards you will eat up all the diffused light your lamps can send out. Keep the glare out of the driver's eye in the approaching car, by dimming your left headlight. And yet give him a light that his eyes are accustomed to. This is road courtesy and safety at the same time. Get full brilliancy on the edge of the road from your right lamp.



Legal dim with 50% saving of battery current for city driving.

Legal Dim for City Driving

Naturalite Control cuts down current consumption from your battery in proportion to the volume of light, when dimmed for city driving or your car is standing at the curb. Use the simple switch on the dash board of your car to adjust degree of dim to suit conditions.

When you want full brilliancy, simply push the button on the steering column and the full current from the battery comes into the lamp giving you the maximum lighting power of the lamp. Pushing button back gives same degree of dim as before.

Right Side Ditch Light for Country Roads

The full unobstructed brilliancy is available for country driving. It is not an ounce too much.

Same control button gives the change from the full brilliancy of both lights to left light dim and right or ditch side light bright.

This is safe lighting—lighting that will prevent accidents either from blinding the driver of the approaching car or darkening the road ahead of you so that you cannot see where you are going.



Full brilliancy of lamps for country driving or for emergency use in the city.

Saves Money in Many Ways

Naturalite Control saves 50% battery current when lamps are set for legal dim, doubling the life of the battery in city driving. It saves the expense of specially high powered lamps that must be used with the majority of no-glare lenses to force anything like a safe light through the lenses. It saves the destructive battery action these oversize bulbs—it saves necessity for two bulbs in one lamp—all this is money in your pocket. And the right side full brilliancy ditch light prevents the blinding effect of switching from full glare to legal dim. You always have road light that your eyes are accustomed to.



Ditch light on right side—left lamp dim for passing approaching car on right. Helps other driver to see road.

Our Money-Back Guarantee Protects You

Our Money-Back Guarantee is your protection. If you are not convinced at the end of a thirty day trial that Naturalite Control is absolutely necessary for your safety—for your convenience—send it back. If it does not give you the best lighting you ever had, it costs you nothing. We will refund every penny of your purchase price. If it gives you all we claim for it, you would not part with it for many times the price charged. Send coupon today.

Special for Ford Cars

Savidge Light Control gives a uniform white light all over the road at all engine speeds, from the lowest to the highest, from Ford magneto—legal dim at any speed secured from simple switch in Savidge Control box mounted on steering column directly under steering wheel. Provision for spot light. Left lamp dim, full brilliancy from right side ditch lamp in passing approaching cars on country roads. The only practical, efficient lighting system for Ford cars. Covered by 30-day Money-Back Guarantee.

Universal Motor Products Co., Indianapolis, Ind.

Universal Motor Products Co. Indianapolis, Ind.
Gentlemen:—
Enclosed I am remitting you $5.00 for which please ship me your Naturalite Control for my car.
Make .....
Model ..... Year .....
For Ford Owners—
Enclosed I am sending you $7.50 for which please send me your Savidge Control for my car.
Year .....
Name .....
Street .....
Town ..... State .....
Dealer's name and address

White Garage Repair Shop
Lauzé-Teixiné-Boere
We are especially prepared to handle any kind of automobile wreck or road trouble.
A completely equipped machine shop.
Open DAY and NIGHT.
310 to 318 South Olive.
For quick service call Main 8138 or 18979.

Cine-Line Co.
SUCCESSORS TO STAR-CLINE CO.
214 West Third St.
and Spring at Sixth

The purchasing power behind The Times' circulation makes this paper the supreme selling force for merchants, brokers, agents and general tradesmen, and no advertiser can get his proportionate share of business without using its columns.

The Los Angeles Times carries the story of your goods, and presents your appeal to a vast army of readers who are able to buy advertised articles, and who, on account of believing in this paper, are predisposed in favor of its advertisers.

THE BIG SPRING DRIVE IS ON



The month of May has begun in a wonderful way for us, the first ten days bringing a volume of business the greatest for the period in the history of Studebaker Los Angeles Branch.

—but we want to finish even stronger than we started.
—we are striving to make this the biggest month ever.
—to guarantee the success of this well begun effort to break all our past records for a single month

WE OFFER THE FOLLOWING EXCEPTIONAL BARGAINS

OFFICIALS' CARS

Studebaker 18-Series Six Touring Car used by our Assistant Manager, equipped with special Victoria Line Touring Top, Seat Covers, Motometer, Bumpers and Floor Mats.

Studebaker 18-Series Six Roadster, used by our Retail Manager, equipped with wire wheels and Silvertown Cord Tires all around.

These cars have been driven only far enough to break them in nicely and are really better than brand new cars. They carry a full year's guarantee on parts and the famous Studebaker Systematic Service. The prices are sharply reduced.

SALESMEN'S CALLING CARS

18-Series Four Touring, used by one of our salesmen for calling only. Carries three months' service and full year's guarantee on parts. The price insures a genuine saving.

TOURISTS' RESALE CARS

The following cars left with us for sale by tourists who have returned East, can be had at prices greatly under their real value.

18-Series Six Touring, driven four thousand miles by Dr. Thomas J. Preston.

18-Series Four Touring belonging to William Crowe.

17-Series Four belonging to William Buckman.

16-Series Six Roadster belonging to Mrs. C. E. Walworth.

USED AUTOMOBILES

Our used car department offers some wonderful bargains in practically all the standard makes of cars. See the partial list in classified section of this paper.

Consider the unusual advantage of buying now! Prices on new cars are actually going higher in the near future. Prices on all used cars are just as sure to stiffen up in response to this general advance as that water flows down hill. If you contemplate the purchase of any kind of a car within the next six months you can save enough on the first cost during this sale to buy gasoline and oil for the car for eighteen months!

Studebaker Corporation
1047 South Grand Ave.
Los Angeles.

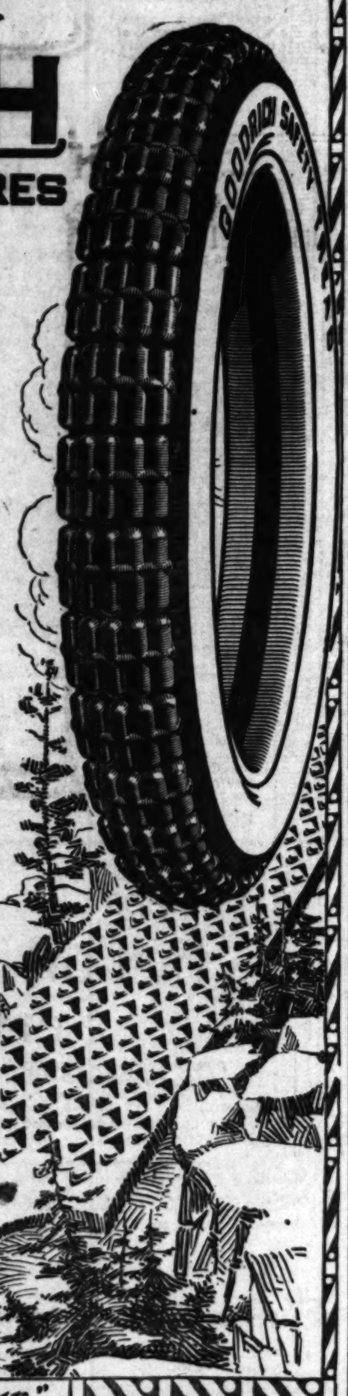
—OPEN SUNDAY—

Fair List Prices — Fair Treatment

Tested on the Teeth of the Road—

GOODRICH

BLACK SAFETY TREAD TIRES



PICTURE to yourself the ROAD TEST Goodrich's Test Car Fleets put to Goodrich Tires.

With light and heavy cars, Pierce Arrows, Packards and Fords, the fleets hammer Goodrich Tires against sand, rock and gravel.

Two sets of drivers, sixteen hours a day, week after week, belabor them in every part of the country.

The Atlantic Fleet, crunching over the hills and valleys of New York and New England;
The Pacific Fleet, pounding along the Western Coast;
The Dixie Fleet, braving the sun grilled roads of the South;
The Lake Fleet, ploughing the sands of Minnesota;
The Prairie Fleet, scouring the region of Kansas City;
The Mountain Fleet, grinding over the rocky trails of Yellowstone and Glacier Parks.
All put the ROAD TEST cruelly to Goodrich Tires through millions of miles of roughing it.

Only the *BEST can withstand* such a TEST. *ONLY the BEST does.*

It establishes Goodrich's Unit mold, unbroken cure, as the ONE principle on which to build the best fabric tires.

You get the TESTED certainty of lasting service, freedom from tire trouble, mileage, backed up by Goodrich Fair Treatment, in Goodrich Black Safety Treads.

Where You See This Sign Goodrich Tires are Sealed

GOODRICH TIRES

Ask Your Dealer for Them

Order through your dealer

The B. F. Goodrich Co.
Akron, Ohio

Goodrich also makes the famous Silvertown Cord Tires which won the 1916 Racing Championship
The Best Tubes—Brown and Gray

Local Branch 946 S. Broadway

"Best in the Long Run"

TRUCK REPLACES OLD PONY EXPRESS.

No incident shows more decidedly the permeation of modern methods throughout the State of Texas and the West than the recent substitution of an automobile truck for the famous pony express. W. P. Wilson, an old rider who runs the express between San Antonio and Charlotte, has become an automobile owner and chauffeur.

"Mr. Wilson is enthusiastic over the substitution. Finding his car free from tire troubles, he works strictly on schedule, irrespective of road or weather conditions," said an official of the United States Rubber Company.

"Mr. Wilson's car, equipped with six United States nobby tread tires, has proved a great time-saver and a boon to the ranches and settlements on his route."

NEW CAR ESTABLISHES RECORD FOR SALES IN FIRST SIX MONTHS.



A bunch of "live ones."

If you're looking for a place where the salesman sit around and tell stories, yawn, stretch their legs and watch the clock, keep away from No. 1132 South Grand avenue. They're so quick on the trigger down there that every man has a "fast" name. One fellow is known as "Dynamite;" another as "High Tension," still another as "U-Boat," and the rest answer to "Live Wire," "Live Actor," "Chain Lightning," etc., etc. The picture is a snapshot of some of the fast ones. Left to right, E. J. Kilborn, sales manager of the Liberty Motor Car Company, Detroit, who has been paying a visit to Los Angeles; M. A. Leach of the Leach Motor Car Company, J. W. Frawley of the Leach-Frawley Company of San Francisco and L. A. Mettenet, sales manager of the Leach Motor Car Company, Los Angeles.

IN THE past few weeks Los Angeles has been the Mecca of factory representatives for all the well-known makes of motor cars, and each in his turn and own way has expressed his confidence in the prosperity of the Pacific Coast. The latest arrival is E. J. Kilborn, sales manager of the Liberty Motor Car Company, Detroit.

Coincident with Mr. Kilborn's arrival was that of J. W. Frawley of the Leach-Frawley Company of San Francisco, a boyhood friend of Kilborn. Mr. Kilborn is as proud of the Liberty as a boy in his first long trousers, and could not extend enough praise to the car which he represents.

Mr. Kilborn, after several years' experience as branch manager for the Oakland in Chicago and also as a distributor of other motor cars, was approached by the Liberty Motor Car Company and offered a position with them. He was so pleased with the merits of the car after a thorough trial, that he accepted the position as general sales manager, and the following is a brief outline, in his own words, of the policy and ideals of the builders of the Liberty motor car:

"Price had no consideration whatever in the building of the Liberty. It was the hope of the builders to keep within the $1000 class, but after trying out various types of standard equipment, the manufacturers found that to build a car which met their ideal in every way, it would be necessary to exceed the $1000 limit, and regardless of this, they formulated their plans for the building of a motor car with standardized parts and equipment, but so designed as to exceed all other cars in the ease of operation, care and control.

FORTY-DAY TEST.

"The first car was tested out for forty days before any announcement was made whatever as to the car or its price. And the proof of the announcement ad which appeared in the Saturday Evening Post was held up to within two hours of press time, when the price was telegraphed to them for publication.

"Further, the Liberty Motor Car Company built and shipped more cars in its first six months of operation than any manufacturer in the history of the automobile business. This was because the Liberty had demonstrated that its name stood for what our forefathers had fought for—freedom—that it was no longer necessary to struggle along with the care and the operation of a motor car—but rather than an effort, it was a pleasure, indeed, to drive the Liberty.

"It is our plan to turn out 8000 cars this year, and I have assured Mr. Leach, who has the Southern California and Arizona agency, that we would deliver to him 1000 cars as a minimum, and I am absolutely certain that he will need a great many more than this to fill the orders, as he already indicates that he has been unable to secure enough cars to supply his trade in addition to the local demand.

"Because of my early friendship for Mr. Frawley, who is associated with Mr. Leach, I am going to make every effort to see that they receive first attention at the factory.

"It might be interesting to the motor public to know that there were less cars in storage on first this year than at any time in the last five years. This indicates a wave of prosperity such as the country has never known and is proof that the dealer is not overstocked up with cars, that the public demand for motor cars has exceeded the output, and I regret for the war to have a good rather than a negative influence upon industry, because I can remember well my father stating that there was never better times than after the Civil War. The big majority also remember the great industrial progress this country made immediately succeeding the Spanish-American War. It acts as a stimulus to business. It brings us to our feet, makes us step livelier and, of course, means increased prosperity and activity.

"In my trip West I passed through Kansas City, Denver and Salt Lake and motor car dealers in every one of these towns are experiencing the same difficulty as those in California—the inability to secure enough cars to supply the demand."

ORDER OF THE GREEN FROG GROWING, SAYS EX-CHIEF.

THE "Order of the Green Frog" in Los Angeles and vicinity, as well as elsewhere in the United States, is growing.

"A sure indication of its rapidly increasing membership is the number of automobiles that are seen in the streets and along the highways carrying the official insignia—a green frog perched on the radiator cap. The new organization has a sign, too, but it is not a secret. It's just a grin. The grin sign is a perfectly natural one," said Claire Snively, special high potentate of the order.

"When you see a green frog on the radiator and a grin on the driver, just ask the motorist about the new order. He will tell you that the green frog and the grin mean he is saving money on his fuel bills—35 to 40 per cent.—providing he is burning distillate. Then he'll go on and inform you that the green frog is the Vapor Inspirator Company's trade name for its automatic moisturizer and air auxiliary; also that the green frog is more than an ornament—it is a necessary part of the device."

The Vapor Inspirator Co., Inc., No. 421 Breckman Building, composed of W. V. Lewis, R. E. Snively, H. V. Andrews and ex-Chief of Police Claire Snively, has turned over its Southern California distributing and sales campaign to G. W. Van Auker, an expert, who has a distributor-service station at No. 1518 South Grand avenue, this city. Mr. Van Auker, who has given the green frog device a ninety-day test, is so well satisfied that the moisturizer does all its inventors claim for it, that he declares he can positively convince any motorist that he will save from 25 to 40 per cent. in operating expenses in using this device. He, like hundreds of other members of the "Order of the Green Frog," burns distillate in his car.

"What more can a motorist ask in these times, especially when gasoline is going up?" said Mr. Van Auker. "Like others who have been 'stung' on vaporizers of the hand-controlled and other varieties, I was at first a skeptic, but the ninety-day test absolutely convinced me that I not only reduced my operating expenses by 40 per cent., but that my engine was entirely free of carbon."

"Motorists and truckers who desire to help 'Uncle Sam in conserving the supply of gasoline can display their patriotism in a practical manner by burning distillate, thereby saving our government the higher grade fuel while reducing their own operating expenses," said Mr. Snively. "War time expenses are felt by all, and to date our argument to those contemplating a reduction in operating expenses by using distillate has not failed. President Lewis, now in the East, has contracted for approximately 32,000 green frogs to be delivered in the next nine months. Of these 2000 were for immediate delivery."

FACTORY ADDS HALF-MILLION SQUARE FEET OF FLOOR SPACE.

SMITH BROS. announce that for practically the first time since the Peerless eight has been manufactured immediate or very prompt delivery can be obtained in Los Angeles. This has been made possible by the setting in operation on April 1 of the gigantic new addition to the Peerless factory. This addition alone consists of a group of new buildings, which add 500,000 square feet of floor space to the manufacturing area of the big Peerless plant in Cleveland.

"For the one and one-half years the luxurious and economical Peerless eight has been on the market," says Stanley W. Smith of Smith Bros., Peerless distributors, "the product has been constantly oversold. The confidence in the Peerless product, due to the general knowledge of the high standard built up by ten years of manufacture of cars noted at once for their luxury and long-time endurance and economy, resulted in an immediate demand. Experience with the Peerless eight soon proved the remarkable worth of the double power range principle, which gives extreme fuel economy in the "loafing range," and capacity to contend with any rival in speed or overcome any obstacle or road difficulties interposed in the path of the owner.

"The Peerless factory has been handicapped in meeting this demand by the fact that the quality of Peerless trucks has occasioned a continuous demand up to almost the whole manufacturing capacity of the factory to supply four-ton trucks to the Allies, for service on the battlefields of Europe. The Peerless company had to meet the problem of continuous production of Peerless touring cars and roadsters without interfering with the manufacture of the trucks. Of course, this meant a big factory addition, and that is what has been supplied.

"It was expected it would be finished by January 1, but labor shortage in the East made it impossible to complete the building before April 1. This addition, which is bigger than most factories in the United States, is now devoted exclusively to the manufacture of the Peerless double-power range touring cars and roadsters. We are already feeling the beneficial effects of this enlarged capacity, and additional shipments are coming into Los Angeles every few days on our advance orders. Each of the cars we are receiving has some individual characteristic in decoration which gives an attractive variety to the exhibits on the floor, and appeals to owners who wish cars with some attractive points of distinction."

Sore Eyes, Granulated Eyelids, Eyes inflamed by exposure to Sun, Dust and Wind quickly relieved by Murine Eye Remedy. No smarting, just Eye Comfort. At your Druggist's or by mail, 50c per Bottle. For Book of the Eye free, ask Murine Eye Remedy Co., Chicago.

Are "You" Guilty?

OVERLOAD EVIL COSTS MILLIONS OF DOLLARS.

EVER since motor trucks were first built in 1904, the overload evil has been the most serious thing that truck manufacturers have had to contend with. The very first truck was frequently overloaded and perhaps the last one will be, but in the meantime thousands of motor trucks are passing into the discard each year.

Overloading, overspeeding and carelessness in upkeep are daily shortening the life of all types of trucks and the manufacturers' only hope for the lessening of these evils is that motor truck owners and drivers will profit by their costly experiences and effectually reduce these practices to the very minimum, if not eliminate them entirely.

Motor truck manufacturers are not dependent, as many may assume, upon the discarding of worn out trucks to enable them to sell new ones. There is no manufacturer who does not point with pride to the oldest trucks of his make that are in service today. The longer the service of his truck, the better the maker is pleased, for then the owner is not only satisfied but this condition leads to greater sales. There has never been an over-production of motor trucks. In fact there has been a shortage each year and this shortage applies to all sizes and types.

EASY TO DETECT.

Truck builders have tried every conceivable means of eliminating the overload evil. The most universal action in this direction has been an absolute cancellation of the maker's guarantee where the load capacity is not strictly adhered to. Many users make the mistake of thinking that the manufacturers of their trucks are unable to determine that they have been overloaded. It is impossible to conceal this fact, for, as trucks are now being built, there is nothing else that will produce the effects that overloading does.

When the truck builders had apparently exhausted every resource for combating overloading, overspeeding and negligence in the general upkeep, the B. F. Goodrich Company attacked the problems from an entirely different angle, in an illustrated article published as an introduction in the fifth volume of Motor Trucks of America, which is issued each year by the Goodrich truck tire department.

The title of this article is "Lengthening the Life of the Motor Truck" and the story tells all that its subject implies. In part it reads:

"It is of little use to tell the truck operator that he must not overload, must not overspeed, etc. He gets that every week of the month. It is not enough to say 'overloading is bad.' He must be told why it is bad and given actual reasons. Always the human mind asks 'why' and if the reason is insufficient it is not satisfied. But the reasons for overloading are founded upon mathematics, and exact science."

FIRST-HAND DATA.

The truck engineer knows the limits of endurance as he constructs the lines and curves of his blue prints with the aid of his slide rule, his calculus and his technical education, but the driver or the superintendent who is responsible for the operation of a fleet of trucks merely knows that overloading and overspeeding are bad. It is not enough.

The Goodrich company has put into the offices of the best trained automobile engineers in the country to get these reasons first hand, and their technical trimmings and put into the language of the truck owner, so that everybody may understand. Heretofore these facts have only been available to technically trained men.

Those who have read the story in "Motor Trucks of America" have created such a demand for it that it is told by the story that "Lengthening the Life of the Motor Truck" will be reproduced in pamphlet form and is being widely distributed by the Goodrich company among owners of truck drivers and superintendents have already inquired for it.

OVERLOADING.

After defining that much-misunderstood term "factor of safety," the article discusses the effects of overloading on every part of the motor truck. It then gives a comprehensive explanation of destructive effects of overspeeding. Many people do not know, for instance, that a truck having twice the speed of another of the same weight will exert four times as much work. A rifle bullet traveling 2000 feet per second will penetrate a target four times as deep as one traveling at the rate of 1000 feet per second. The principle is applied to the motor truck, and it is shown that a vehicle traveling at twice its normal speed will exert forces which are nine times greater than normal.

The story now goes on to explain to drivers how the proper selection of gears, the operation of the clutch, intersection, etc., known to many truck drivers, however smooth it may appear to the naked eye, will show under the microscope a rough road. It explains the function of the differential, how it must fill these multifarious requirements and actually governs the speed of this part from which power is delivered to the rear wheels, and its connection with the surface of the road it is to work.

MUST BE CONSIDERED.

Since it is the truck operator who controls the destiny of the truck, it is necessary to appeal to him and convince him that his success depends on how strictly he observes the advice that is given him.

One of the most interesting features in connection with the Goodrich booklet has been the steadily increasing number of inquiries from business institutions for copies for their executives' cars as well as for the operators of trucks, for the attention of those directly in charge of the trucks, and does to the truck. Many of the large operators are putting the story in the hands of their foremen and superintendents in an earnest effort to lengthen the life of their cars and trucks by eliminating the evils which heretofore have caused destruction and depreciation and thereby saving which a close observance of these instructions will bring them is so vast that it is impossible to even suggest an approximate

...RECORD ...ST SIX MONTHS.



...stories, yawn, stretch their legs and watch ...re so quiet on the trigger down there Use ...suits;" another as "High Tension," still an... Actor," "Chain Lightning," etc., etc. Here ...ilborn, sales manager of the Liberty Motor ...gules; M. A. Leach of the Leach Motor Car ...isco and L. A. McConnell, sales ...

...a car ...ders, as he already informs the ...r way, that he has been unable to secure ...enough cars to supply his dealers ...in addition to the local demand.

"Because of my early friendship for Mr. Frawley, who is associated with Mr. Leach, I am going to make every effort to see that their needs receive first attention at the factory.

"It might be interesting for the motor public to know that there were less cars in storage on March 1 this year than at any time in the last five years. This indicates a wave of prosperity such as this country has never known and is proof that the dealer is not overstocked up with cars, that the public demand for motor cars has exceeded the output, and I rather look for the war to have a good rather than a negative influence upon the industry, because I can remember well my father stating that business was never better than during the Civil War. The big majority of us remember the great industrial progress this country made immediately succeeding the Spanish-American War. It acts as a stimulus to business. It brings us to our senses, makes us step livelier and this, of course, means increased business activity.

"In my trip West I passed through Kansas City, Denver and Salt Lake, and motor car dealers in every one of these towns are experiencing the same difficulty as those in California—the inability to secure sufficient cars to supply the demand."

...e "You" Guilty?

...EVIL COSTS ...ONS OF DOLLARS.

...were ...eriod ...erious ...turers ...e very ...eriod- ...ill be, ...ads of ...o the ... and ... daily ...es of ... only ... these ...rs and ...e and ...costly ...reduce ...mini- ...m en- ...are ...r as- ...worn ...sell ...nufac- ...pride ...e that ...better ...the ...t this ...sales. ...r-pro- ...fact ...year ...sizes ...every ...nating ...uni- ...n has ...s of ...the ...bored ...stake ...turers ...de- ...over- ...ensal ...be- ...that ...over- ...d ap- ...ource ...over- ...gen- ...ubber ...shown ...ple, in ...ed as ...stume ...which ...ubrich ...in. ...Motor ...that ...art it ...the ...not ...etc. ...the ...o say ...be be ...actual ...mind ...is in- ...But ...are ...d ex- ...e lim- ...ructs ...blue ...rule. ...tura- ...erin-

tendent who is responsible for the operation of a fleet of costly trucks merely knows that overloading and overspeeding are bad. It is not enough.

The Goodrich company has gone into the offices of the best truck and automobile engineers in the country to get these reasons first hand. They have been classified and stripped of their technical trimmings and put into the language of the truck driver, so that everybody may understand. Heretofore these facts have only been available to technically trained men.

Those who have read this article in "Motor Trucks of America" have created such a demand for the facts told by the story that "Lengthening the Life of the Motor Truck" has been reproduced in pamphlet form and is being widely distributed by the Goodrich company among thousands of truck drivers and owners who have already inquired for it.

OVERLOADING.

After defining that much-misunderstood term 'factor of safety' the article discusses the effects of overloading on every part of the motor truck. It then gives a comprehensive explanation of destructive work of overspeeding. Many people do not know, for instance, that an object having twice the speed of another of the same weight will perform four times as much work. Thus a bullet traveling 2000 feet per second will penetrate a target four times as deep as one going at the rate of 1000 feet per second. The principle is applied to the motor truck, and it is shown further that a vehicle traveling at three times its normal speed will suffer shocks which are nine times more violent than normal.

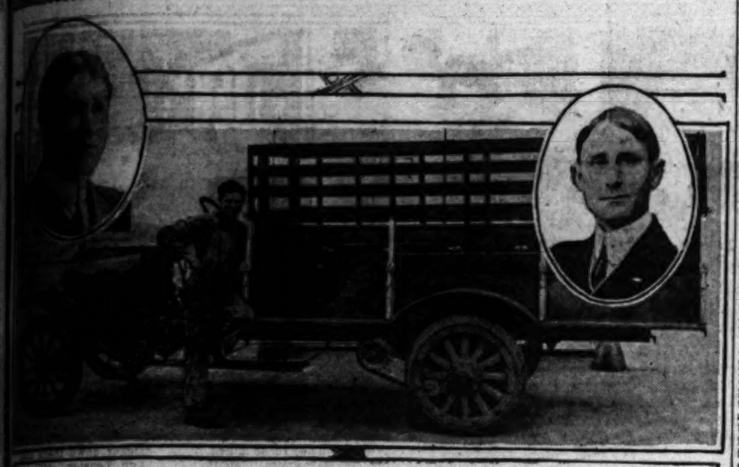
The story now deals with the use in driving which embraces the selection of gears, management of the clutch, lubrication, etc. It is well known to many that a piece of steel, however smooth in appearance to the naked eye, will show under the microscope a rough surface. It is the function of the film of lubricant to fill these multitudes of tiny pockets and actually prevent the particles of this part from coming into contact with the surface of its partner in work.

MUST BE CONVINCED.

Since it is the driver who makes the destiny of the truck in his hands it is necessary to approach and convince him that his job depends largely on how strictly he adheres to the advice that is given him.

One of the surprising features in connection with this most interesting pamphlet has been the increasing number of inquiries from business institutions operating fleets of trucks, for the article applies as directly to the pleasure car as it does to the truck. Many of these large operators are placing the carry in the hands of their drivers and superintendents. In a determined effort to lengthen the life of their cars and trucks by eliminating the evils which heretofore made operation and depreciation so costly. The saving which a close observance of these instructions will bring about is so vast that it is impossible to even suggest an approximate estimate.

LOS ANGELES INDUSTRY GROWS INTO BIG CONCERN IN A YEAR.



Build fifty trucks a month.

...Los Angeles industry which can lay claim to greater growth, in the same length of time, than the ...coast branch of the Smith Form-a-Truck Company, it has been hiding its light under a peck measure. ...Less than a year ago the branch was turning a Ford into a one-ton truck, "occasionally." Today the ...branch turns out fifty a month, and the demand is growing. The truck units are shipped here in carload ...lots, and later installed on Ford chassis or shipped to a sub-dealer. The picture shows one of the trucks, ...complete. The inserts are Wallace O. Gates, left, and Leo L. Kelley, who recently formed the Smith Form-a-Truck Sales Company, taking over the business when the Smith Form-a-Truck Company discontinued ...its various branches throughout the country.

...ANGELES as a distributing ...for commercial motor ...is rapidly growing in ...throughout the country. ...the fact that the population ...portion of the State sup... here does not compare at ...with that territory ..., Cleveland and other ...cities, when it comes to the ...of motorized transportation ...is the third largest in the ...

...In recognition of this fact ...Smith Motor Truck Cor... established a branch ...the distribution of the ...equipment for converting ...and other light cars into one-... several months ago. The ...Coast was under the ...of the local branch man... A few weeks ago, in conform... announced policy of dis... its branches throughout ..., the Los Angeles head... were changed into an ..., and the Smith Form-a-Truck ..., with Wallace O. ... Leo L. Kelley, as a part... was organized.

SAME QUARTERS.

...commodious quarters at ...and Hill streets that had housed ...branch were retained by Gates ...Kelley. The territory appor... includes all the southern half ...State, two counties in North... California, Southern Nevada and ...the State of Arizona. The ...trucks are shipped here in car... load lots, twenty to a car, and are installed on the Ford chassis here, or transshipped to a sub-dealer at some point in the territory, who makes the conversion.

From a small beginning, less than a year ago, the Smith Form-a-Truck business has grown until an average of approximately fifty attachments are installed each month. Despite the demand for Ford cars, Gates & Kelley have been keeping their deliveries up with the orders, owing to the fact that they have orders for Ford chassis placed far in advance. The territory is being canvassed thoroughly by a corps of sales representatives, whose reports concerning activity throughout this section are decidedly optimistic at a time when conditions are not regarded as altogether encouraging.

BOTH WELL KNOWN.

Gates and Kelley, who head the local organization, are two of the best known truck salesmen in the city. They came here seven years ago from Denver, where they conducted the Broadway Motor Car Company.

Gates formerly was identified with the Ford Motor Car Company here as assistant manager, and also was connected with the old Standard Motor Car Company, and its successor, the Pacific KnoxKar Company, as outside sales representative. Kelley was with this company, also, and had charge of the truck department.

The Smith Form-a-Truck, it is claimed, was the original device for converting a Ford car into a truck. It was first manufactured in Seattle, and later a company was organized in Chicago to build the attachments in large quantities. Later this was reorganized into the Smith Motor Truck Corporation. It is the largest producer of truck attachments in the country, it is claimed, and occupies an enormous plant in Chicago. Recent additions have been made to the factory and the endeavor is being made to increase production from 7500 in April to 10,000 this month.

WIN CONTEST.

"It is the contention of the Smith makers that their truck is the medium to the lowest transporation costs on record," said Mr. Gates. "This is based on the showing made by a Smith in the Los Angeles-San Diego motor truck run last summer. A load of 2990 pounds was transported to San Diego from here with a gasoline consumption of eight gallons and a mechanical score of 1000 per cent. A grand prize was awarded the Smith as 'Holder of the Lowest Hauling Cost' record.

"In transforming the Ford into a truck by using the Smith unit, the Ford motor and transmission are practically all that remains of the pleasure vehicle. The frame serves as a subframe, which is telescoped into the heavier frame of the unit. The rear axles become jack shafts, to which are attached the sprockets. Heavy wood wheels and solid tires are used and the frame is specially braced. The springs are of high tension steel so as to allow for the overload. Frames are made in varying lengths to suit the purpose of the truck. The Smith unit may be applied to Maxwell, Dodge Bros., Chevrolet, Buick and Overland chassis, as well as the Ford, to form a truck."

SECOND TRAINLOAD OF CARS ARRIVES FOR LOCAL DEALER.

...COMPLETING the second trip of ... that it will make, a ...mixed train of forty-four ...arrived in Los Angeles a few ...

...first trainload with forty-six ...arrived a month ago loaded ...for Earle C. Anthony, ...and was sent back to Lansing ...for more. The contract ...seven trips and in the ...the Reo factory is using ...available boxcar to make ship... of Reos by regular trains, ...special can handle only about ...of the total allotment ...not enough to supply the ...interesting demand accord... to Mr. Anthony.

...of the second trainload was ...of Reo trucks in addition ...number of pleasure cars. ...a few days the entire ...will be distributed to deal... as was the former ...the train will be on its re... for another load. By ...in trainload lots, better ...possible. The Salt Lake ...reaches the train and the company has been able both times to get the trains through in less than nine days. Twelve to fourteen days is the usual time required for boxcars to get here in regular trains.

EXPECTS RAISE.

The first Reo cars built were handled in Los Angeles by L. T. Shettler, who is now general manager of the Antony organization, and he states his belief in the certainty of a raise in price of all cars that are not over priced now. He ascribes the raise to the fact that the factories are forced to contract at higher prices than ever before for steel and other materials that they use in motor car construction. The increased demand he says is due to the immense purchasing power of the public which has followed the prosperity of the country.

Another raise that is probable in addition to that which the factories will have to make of themselves will come from the 5 per cent. tax that the government proposed to levy on all new cars.

While the manufacturers and dealers are strongly protesting to the Senators and Congressmen on account of the discrimination of such a tax, the bill has been favorably reported by the Ways and Means Committee.

LUXURY.

"They have considered the motor car is a class with luxuries along with tobacco, tea, coffee and musical instruments, but the public has learned to class it as a common necessity, particulary the trucks," said Mr. Anthony. "Trucks as well as pleasure cars are reported as included in the list of things to be taxed and while many feel that a nominal tax on all automobiles in use would not be so bad, there are many that feel that the increase in price due to higher costs of material and the extra cost for taxation will prevent many persons from buying cars and a large number of dealers will be forced out of business as many of the smaller firms are unable to shoulder any larger burden.

"The tax will place a penalty on the new car buyer, which he can escape only by getting the car into his possession or placing a bona fide order for it before the new law goes into effect and it is reported that action will probably be taken within two weeks."

More Sensitiveness Desired.

[New York Sun:] When an enlisted man knocks down a fellow for wiping his hands on the American flag the Treasury Department sends the soldier a letter of commendation, which is excellent. But we should like to see the government more sensitive about outrages upon the Stars and Stripes in Mexico and elsewhere on sea and land.



Six-ton load on a two-ton truck.

...Pierce-Arrow truck, with the assistance of a trailer, hauled six tons of household goods from Oceanside to Los Angeles, at a time when washouts made detours necessary. The truck forded several streams, ...of the grades with ease, and landed the goods safe and sound on schedule time.

FEW TRUCKS STAND UP ON DAILY MOUNTAIN TRIPS.

PURSUIT of sport and recreation in Southern California has created a large demand for motor car transportation to carry passengers and supplies to the many mountain resorts in the playground of the world.

Good roads, where we used to have trails, make it possible for the motorist to spend the major part of his vacation in the mountains instead of spending half of it getting there and back. Stage lines operated on regular schedules afford economical transportation for the many who own no conveyance.

The difficulties of mountain travel have limited the number of makes of motor trucks which operate successfully to a few, according to Joe Lindsay, sales manager of the Packard truck department for Earl C. Anthony, Inc., and he claims that the Packard is one of the few.

In a test trip to Big Bear Valley with a 50 per cent. overload Mr. Lindsay says that he found that the Packard motor had a surplus of power, as was shown in the negotiation of the Cushingberry and Johnson grades on the road into Big Bear by way of Victorville. He also found it impossible to make the water boil in the radiator, even though it was a hot day.

Since the test trip was made Gus Knight has made several more trips to his camp at Big Bear over the same route. A few days ago it was found possible to get through by way of the Mill Creek road and the Clark grade. This route is much shorter, and will handle the majority of the traffic into Big Bear. The Clark grade has been dragged and put into better shape than ever before. Harry Yorke, who drives Knight's truck, says that there are two soft spots on the north side of the summit, but they are being fixed up and will soon be eliminated.

Another Packard truck that has just been put on a mountain run was sold to H. A. Gurnsey, who is using it to haul supplies to his saw mill near Thousand Pines, above San Bernardino. It makes a trip over the Waterman Canyon and switchback road, which is considered a strenuous test for any car.

The road into Lyttle Creek is not so good as most of the Pine Crest road, but Carl Johnson, another recent purchaser of a Packard worm-drive truck, finds it possible to haul four tons on his two-ton chassis. As he hauls cement from Colton for construction work, he feels that he is capable of judging of the merit of the Packard.

"The excellent results that the Packard trucks produced for the United States Army, when Pershing's train was sent into Mexico, attracted much attention from the public, and has resulted in the further purchase of many more Packards," said Mr. Anthony.

"Mr. Lindsay states that the United States Army has more Packards in service than any other make, as it has made good and conforms exactly to the rigid requirements and specifications of the army engineers."

IN THIS CASE "FIGURES" ARE RATHER MISLEADING.

"WHEN we recall our early excursions into mathematics we nearly all of us can remember working out some such problem as this: 'If it takes nine men three days to chop twelve cords of wood, how many days will it take one man to chop one cord?' But if we tried to carry the same methods by which we arrived at a correct conclusion of these juvenile problems into the realm of automobile production, our results from a practical standpoint would be very far from accurate," declares Harold L. Arnold, Los Angeles Dodge distributor.

"Take for instance the production schedule of the Dodge Brothers motor-car factory and try our once accurate mathematical methods on it. 'If 12,000 men build 250 automobiles in one day, how many days will it take one man to build one automobile?' The answer our teacher would have called correct would have been a fraction over thirty-four days. But a little reflection will convince anyone that it would take the most skilful workman imaginable many times thirty-four days to produce by his single-handed efforts a Dodge Brothers motor car.

"Even though the lone workman actually produced a car which really was aided by every one of the won-good cars can be obtained."

NEW BUILDING COMPLETED FOR ELECTRIC CORPORATION.

ANNOUNCEMENT was made this week by officials of the Western Auto Electric Corporation of the completion of their new building, which is to be devoted entirely to work on automobile lighting, starting and ignition systems.

The newly-erected building is located at No. 1334 South Hope street, within a few feet of the headquarters building erected for the Western Auto Electric Company less than a year ago and which will now be exclusively devoted to offices, salesroom, Willard service station and general battery work.

In announcing this additional enlargement, A. J. Tobey, general manager of the company, stated that his organization's plant is now the largest and most complete of its kind in the West.

"We had not been in our present location at Pico and Hope streets two months when we realized that even these spacious quarters were not sufficiently large to handle the amount of work tendered us. We then inaugurated day and night crews so that all work of a certain character might be put through without delay. But even this plan has not solved our problem.

"Hundreds of motorists every day seek our place of business to receive free Willard battery service and they must be taken care of. At the same time large numbers of other motorists come to us for expert advice and assistance relative to all matters electrical, such as starting, lighting and ignition systems, the maintenance and repair of same.

"Our new addition, conveniently located on adjacent property, is a building 50x100 feet and will be given over exclusively to all electro-mechanical work. Experts of long training, capable of diagnosing and repairing electrical systems in their entirety, will be found in this department.

"Records for the past two months show that a general average of more than 300 motorists every day visit our service station at Pico and Hope streets to take advantage of our battery inspection and filling service. In addition to our local plant, we have lately opened Western Auto Electric Company branches in Fresno, Santa Monica, Glendale and Pasadena. We are now making arrangements to open other branches in near-by towns."

JOY OFFERS FIELD FOR U. S. BIRDMEN.

Joy Field, owned by Henry B. Joy, has been offered to the United States government for aviation training through Sidney D. Waldon of Detroit. The field was inspected in 1915 by United States aviation officers, and a favorable report was made.

Fifty aviators could be trained there each nine months. Several of the racing drivers who have enlisted in the aviation corps as a squadron want to train on it.

Used Car Department

Packard 30 1910, 7 Pass good condition $450.00
Saxon Six 1916 Roadster $700.00
New Paint job Packard Blue, yellow wheels.
Saxon Six 1916, 5 Pass Demonstrator $775.00
Saxon Six, 5-pass. $675.00
Thoroughly overhauled. New Oriental Brown paint job, two non-skid tires (new)
Dodge 1915, 5 Pass. $550.00
Thoroughly overhauled.
Cole Four 1912, 7 Pass. $300.00
Studebaker Six, 1915, 7 Pass. $565.00
Buick Model 37, 1914 Roadster $550.00
Thoroughly overhauled, good tires and extra, new paint job, Oriental Brown, black fenders, cream wheels, special pantasote top, French plate glass.
Overland Four 1914, 5 Pass. ... $250.00
Good tires, two non-skids, new paint job.
Chalmers 6-48, 1915, 5 Pass. ... $750.00
Good tires, Goodyear Cord tires on rear; car thoroughly overhauled and painted new Chalmers standard gray.
Chalmers Six, 1915, 5 Pass. ... $850.00
First class condition throughout, new paint job.
These are bargains. ARRANGE TO SEE THEM.

JAMES R. FONES,
Chalmers, Saxon and Dort Dealer,
177 Pier Ave., Ocean Park, California.
Home 4236. Sunset 423.



Batteries Are Like Tires

(Except that they cost less and wear longer)

You wear out only one battery at a time—you wear out four tires. And one battery properly cared for will outlast any set of tires.

Battery care is made easy by Willard Service. You keep it filled with water, and come in regularly to let us do the rest.

Our job is to keep your battery full of pep.

Come in, get acquainted!

We have a battery for your use if yours needs repairs.

STORAGE BATTERY Willard SERVICE STATION

All Day and Night Service at

Western Auto Electric Company
440 West Pico Street
Branches
315 Utah Ave., Santa Monica
1444 Van Ness Ave., Fresno
437 W. Broadway, Glendale
18 N. De Lacy, Pasadena

CHEVROLET

World's Lowest Priced Electrically Equipped Automobile

CHEVROLET

"FOUR-NINETY" Model

$625 Here

Small Cash Payment—Balance as You Ride

J. W. LEAVITT & CO.

DISTRIBUTORS
1212 South Olive Street
Home 60099 LOS ANGELES Bdwy. 300
Branches: San Francisco, Oakland, San Diego, Hollywood, Long Beach, Pasadena

CHEVROLET

Forsythe Instant Service

FOR TIRE USERS

At 1 o'clock in the morning we changed a tire for a man at Vernon. He was so pleased with this kind of SERVICE that he bought a new tire from us.

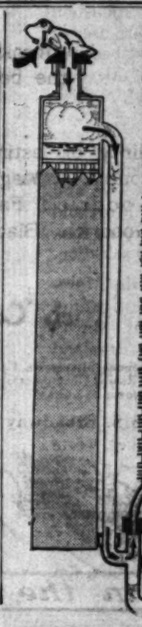
We give tire users service any place in the city at any time. By **give**, we mean our service is free.

Experts conduct our repair department.

We Do Vulcanizing

We Sell FIRESTONE Tires.

Forsythe Tire Service Co.
1211 South Hope Street.
Home F2278 Main 3389



"JUST A F(R)OGGY ATMOSPHERE"

Help Uncle Sam Conserve Gasoline. Substitute Distillate and Save 40 per cent. in Operating Expenses.

Defeat high cost of gasoline by attaching a GREEN FROG moisturizer to your car or truck. You can burn distillate at 12 cents and save cost of device in one month.
MORE POWER, MORE PICKUP, MORE MILEAGE
To burn distillate without carbonizing your engine is a boon guaranteed to all who use this automatic, mechanically perfect device.

G. W. Van Auker, 1518 S. Grand Ave.
Bdwy. 6245. Los Angeles, Cal.
Sole Distributor, Southern California
Salesmen wanted. Attractive proposition to dealers and garagemen.



$6.50
All Cars and Trucks.

Studebaker



The Reasons for Studebaker's Leadership in the West

STUDEBAKER leads in the Western States because Studebaker Cars stand up and give the service.

The Series 17 Studebakers led all other fine cars in sales in California in 1916—official registration figures prove it.

The Series 18 Studebakers are even better than the Series 17.

They are maintaining the leadership the Series 17 established.

Because they embody ninety distinct improvements in mechanical construction, convenience and comfort over the Series 17.

Because they offer all the improvements, all the refinements suggested by four years' close study of the performance of 800,000 Studebaker Cars in actual service in every part of the world.

In them Studebaker gives you the QUALITY that stands up and gives service under the hardest tests of the road.

In them the many economies made possible by vast resources, the savings obtained through the development of steadily improved manufacturing methods and the installation of the latest and best labor saving machinery are turned to your advantage.

That is why Studebaker is able to offer you so good a car at so low a price.

That is why the Studebaker SIX is most economical to buy.

It is economical to operate because Studebaker quality reduces "upkeep" to its lowest possible terms.

It is economical to drive because of great gasoline economy in ratio to power, because of great tire economy in ratio to weight and carrying capacity—Studebaker owners frequently get from 8,000 to 10,000 miles on a single set of tires.

It is economical to own, because it brings a very high second-hand value in case of re-sale or trade-in.

For these reasons you owe it to yourself to investigate Studebaker before you buy a car.

Let us give you a Studebaker demonstration today.

Four-Cylinder Models

FOUR Roadster	$985
FOUR Touring Car	985
FOUR Landau Roadster	1150
FOUR Every-Weather Car	1185

All prices f. o. b. Detroit

Studebaker Corporation
1047 South Grand Avenue
Los Angeles.
Open Evenings and Sundays

Six-Cylinder Models

SIX Roadster	$1250
SIX Touring Car	1250
SIX Landau Roadster	1350
SIX Touring Sedan	1700
SIX Coupe	1750
SIX Limousine	2600

All prices f. o. b. Detroit

FORDS MAY FIGURE IN THE BIG WAR.

In anticipation of a war order from the United States government, arrangements are now being made to double the output at the plant of the Woodward Truck Attachment Company, builders of the Woodward auxiliary transmission for Ford cars. This attachment, for which was coined the "Four Speeds for Fords" slogan, has proven very popular with the drivers of the small cars, according to G. J. Woodward, general manager of the company.

"Because of their universal use it is certain that the government will purchase thousands of Fords in the event of an invasion of this country," said Mr. Woodward, "and because the auxiliary transmission which we manufacture makes these cars so much more flexible, we anticipate orders from Washington at any time. Our transmission adds two more forward speeds to the usual Ford equipment, and we have yet to hear from a dissatisfied patron. For this reason we feel that we are safe in making unusual preparations for additional business in the near future."

GOOD TRUCK IS A MOVING "AD."

"Of the thousands of Autocars that are now in service in all lines of business in the United States and Canada, probably 99 per cent. of them are moving advertisements for the individuals or the concerns that operate them," said T. A. MacTaggart of M. S. Bulkley & Co. "Not only is their efficient service a factor in this way, but many Autocars have been turned out with bodies that are different from all others, which give an air of distinctiveness that people are compelled to notice."

Auto Owners—Attention

SAVE 65% on Your Tires

Not old seconds or sewed tires, but our own make, made same as all standard tires. Guaranteed 5500 miles. They average from 4000 to 10,000 miles; 25,000 satisfied customers in California.

Size.	Price.
28x3	$ 5.25
30x3	6.25
30x3½	7.50
31x3½	7.50
32x3½	9.00
34x3½	9.00
31x4	10.00
32x4	10.00
33x4	11.00
34x4	12.00
35x4	12.00
36x4	13.00
34x4½	13.50
35x4½	14.00
36x4½	14.50
37x4½	14.50
35x5	15.00
36x5	15.00
37x5	17.00

Non-skid, $1.00 above list. Guaranteed vulcanizing. We buy second hand tires and tubes. We carry new tires. Fisk, Mason and Firestone.

Mail orders must have 20% remittance.

Tire Construction Co., Inc.
1247 So. Olive St.
Main 2376. Home A9946.
Open until 7 p. m.
Open Sunday till 12.
Branches at Santa Monica, Santa Barbara, San Bernardino, Pasadena, Riverside.

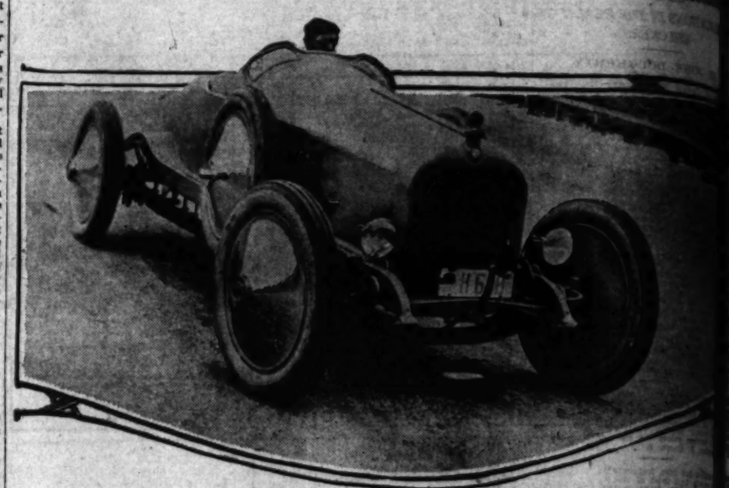
Ford

Place your order with us now for early delivery and don't be disappointed later on. Bring in your old car as we are offering special propositions on trades.

Don't delay. Do it now.

Fahy Atterbury Sales Co.,
1036 S. Grand Ave.
Broadway 1500 F1651
Service Location

SPEED DEMONS CAN NOW HAVE CAR WITH A "LIMOUSINE FINISH"



A racing car for "gentlemen."

George Bentel conceived the idea that a racing car could be built with plenty of leg room, soft cushions, a pretty carpet on the "floor." He further argued that the old type of car, with nothing speedier than it but a smell of castor oil and a seat made of rough lumber, wasn't calculated to attract "gentleman racers." Therefore he built a racer of his own which is shown above, turning a lap at Ascot at a speed close to 100 miles an hour. "If comfort is desirable at twenty-five miles an hour, it certainly is desirable at 100 miles an hour," said Bentel. "The man who pilots a machine in a long race, generally lasting from one to four hours, is entitled to all the comfort that can be built into a car, and that's what has been put in this model."

RIVALING in beauty the lines of the racing cars seen here last fall and bringing more fame to the genius of Los Angeles in the motor world, the new speed creation of George R. Bentel made its appearance last week. This car, known as the Ascot Speedway model, is from the Bentel shops, which already have to their credit the Coronado sport model, which was introduced last fall.

This new Mercer, which combines the racy lines of the imported speed creations with the comfort of the luxurious roadster, is the result of a combination of G. E. Ruckstell's designing and the craftmanship of the body department of the Bentel shops. Buckstell, now in charge of the mechanical department of the Bentel shops, formerly was the head of the experimental work at the Mercer factory. There he studied scientific design in body work as well as advanced mechanical construction.

Given its first work out last week at the course for which it was named, the new Mercer showed enough speed in the stretches to verify the earlier predictions that it was 100-miles-an-hour fast. Despite this great speed, however, the car has been built for Bental's personal use.

"We have followed generally the lines of the scientifically-constructed 300-cubic inch racing cars of today," said Ruckstell after making some fast laps at Ascot. "The car has racing construction throughout, the only difference being in the body innovations. This is for the occupants' comfort, as racing cars usually are cramped and hard riding.

"In the Ascot model we have added roominess, cleanliness and comfort through carpeting the floor, putting in rich upholstery and offsetting the seats eight inches. Entrance and exit is made easier through a door.

"In the rolled cowl we have placed plate glass 'kick-ups' to throw the air rush over the driver's head. This car also has electric lights, horn and nickeled covering to the wire wheels. Two extra wheels are carried, one on either side, instead of placing them in the hull of the Peugeot practice.

"The motor made ... through light ... and a counterbalance ... needs no fan, so perfect ... brication.

"The motor is high ... large valves. It develops ... horse power. A three-speed ... is used and the clutch ... dico, runs in oil.

"Stock axles are used, ... being of the ... tube and Hotchkiss. ... chrome vanadium steel, ... ed. The regulation Mercer ... is used.

"A special feature is the ... shifting lever, which locks ... catch so it may be ... the way when the drive is ... A tool box is set in ... foot rest for the passenger.

"The accessories ... even to a watch on the ... wheel. The headlights are ... cused by merely turning ... screws. The fuel supply ... twenty-five-gallon tank in the ... The oil is fed by gravity ... tank on the front of the ...

BUSINESS WILL BOOM FOR YEARS TO COME, SAYS DEALER.

"INCREASED instead of restricted purchasing power means an extraordinary boom in general business," says Col. Hewes of the Pacific KisselKar branch.

"I have talked with many big business men who are of the opinion that there is no cause for alarm. Business, they say, is bound to be better in this country than has been known for years. It is for this reason, the vast amount of money turned loose for the equipment of an army and to feed the Allies.

"When we stop to consider that Congress has appropriated something like $5,000,000,000 to equip an army of 2,000,000 men, we know that every line of business will more or less receive their share of this tremendous amount of money that will be spent in the United States. The sending of this $5,000,000,000 for our defense, which seems to be the present plans, is not a matter of a day or month, as it takes time to equip an army of 2,000,000 men.

"The factories of this country are equal to the emergency. The money used is only released for circulation, as it comes back to the people in wages which bring about through this the purchase of raw and finished products.

"Stop for a minute and take a glimpse at the banking situation in this country. To show that the proposed loan of $3,000,000,000 to the Allies will not be be felt in the United States is due to this fact:

"It is estimated that the capital surplus and deposits of our banks total approximately $35,000,000,000, at the present time. Therefore, the banks alone could loan the national government at least $6,000,000,000 and at the same time carry on the loans they are now making in regular course of business in financing the industries of the country. What is making these good times?

FACTORIES BUSY.

"Every factory in the country is running to full capacity, every laboring man is getting top-notch wages and every factory is selling its products at a fair profit. The farmer is getting top-notch prices for his grain and cattle.

"There will, however, be a improvement in the sheeting of automobiles which is now ... dealers all over the country ... motor car manufacturers will be able to manufacture enough ... supply the demand and ... to prospective purchasers of ... mobiles is for them to ... order now for the car which ... suited to their needs for ... mer and fall dealers will not be able to get enough cars."

Distillate Saves Moreland Truck Owners 50% Yearly

No Other Truck Motor Is So Well Able to Use It

Distillate is the ideal fuel for truck use, provided the motor burning it is properly equipped.

Every motor in every Moreland truck has added to it, right here in the Moreland factory in Los Angeles, the Moreland Gasifier, a device which gives distillate a higher horse-power value than gasoline possesses in the ordinary motor—a device which prevents the formation of carbon, due to the fact that almost complete combustion is assured; and six years of continuous use, in over 2000 Moreland trucks, proves that bearing, piston or cylinder troubles do not develop through the use of this economical fuel, regardless of opinions to the contrary.

No business, however big it is, can afford to ignore a saving of several hundred dollars per year per truck on fuel, and truck owners and owners-to-be will do well to watch for Moreland trucks in operation to see which concerns look upon fuel economy as a factor in truck selection.

There are other dominating points in Moreland construction that are worth investigating. An unusually powerful power plant, sturdy frame construction, bodies built in Moreland plants to individual specifications, and factory service right at hand when needed.

Moreland units are built in ¾, 1, 1½, 2½, 4 and 5-ton capacities. All with Timken worm drive rear axles.

Moreland Motor Truck Company
Factory, Offices and Salesroom
1701-1731 N. Main St. Los Angeles, Cal.



Six - 45 45 horse-power actual brake test *$1485* Club Roadster

Six - 43 5-pass. touring *$1395*

Six - 66 66 horse-power actual brake test *$1750* Touring and Club Roadster F. O. B. Factory.

Moon cars are the sensation of the season! From New York, Chicago, St. Louis and the Pacific Coast, they are reported to be having a greater vogue than ever before. Their grace of outline, exclusive tan Spanish leather upholstery and sturdy build have won the approval of people of exacting taste.

A few Moon features

Extra long springs—long wheel base—vacuum feed—Rayfield carburetors—smart, slanting windshield—Delco electric service—one-man top—Red Seal Continental motor—complete chassis and body equipment.

MOON CARS

MOON Reilly Motor Car Co. 1228-30 S. Flower St. F6016—Bdwy 3741

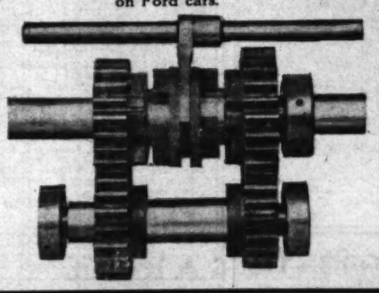
Prices Subject to Advance Without Notice.



L & B TRUCK ATTACHMENT

Most Advanced Type of Truck Attachment on the Market.

Built in the West for Western conditions. Famous Sheldon rear axle used. Both chain and worm types. Strong and durable. Let us furnish you list of firms using this attachment on Ford cars.



Crump's Auxiliary Transmission for Ford Cars and Trucks.

"Gears—always in mesh." No danger of stripping. A perfected transmission to improve efficiency of Ford cars and trucks.

L. and B. Truck Mfg. Co.
1416 So. Los Angeles Street, Los Angeles.

Some Trout CAMP RINCON
GEM OF THE SAN GABRIEL CANYON
CAMP OPENED SATURDAY, APRIL 28.
Just 2 hours from Los Angeles
AUTOISTS—Fine roads now lead direct to Camp Rincon auto station. Mountain stage leaves auto station, 10:30 a.m., arriving at Camp 90 minutes later. Those desiring to go to Azusa by train will be met by auto stage at Azusa station, leaving at 9:15, making connection with mountain stage at auto station. Two stages daily. You may leave camp at either 8:45 a.m. or 2:30 p.m. Folder upon request.
PHONE CAMP RINCON FOR CABIN RESERVATIONS NOW

PREPARE FOR BIG INCREASE NEXT

That the manufacturers of Grant six are now ... tions for an increase of ... in the output of its ... season, is the information ... been received by the ... Motor Company, distributor ... Grant in the Southland.

"Our confidence in the ... sense of the American ... vinces us there will be ... essary hoarding or ... states George S. ... sales manager of the ... ration. "There may be ... ing of demand from the ... to the medium-priced ... effect will be incidental.

"The automobile ... portant place in American ... to dispense with it would ... loss in efficiency that would ... than offset any possible ...

"The withdrawal of ... military service will ... pose additional ... who remain behind. The ... ter cars of the type of ... six will enable them ... crease their usefulness ... rially aid to offset the ... automobile is no ... a luxury. It is a ...

HERE'S A SAFETY ZONE ...

The Kansas City ... is being interpreted ... zones are safety ... the standards are ... crossing patrolmen on ...

Several motorists ... trouble because they ... town safety zones in ... when the standards were ... patrolmen absent, ... passed the zones in ... while the street cars ... or unloading.

The interpretation ... safety zones marked on ... residence districts, where ... no standards or patrolmen, ... ists cannot pass them ... is loading or unloading ... to the courts.

MOTORING PERMIT IN EIGHT U. S. ...

The United States ... national parks where ... permitted — Yellowstone, ... Mount Rainier, Yosemite, ... Verde, Crater Lake, Sequoia, ... Gen. Grant.

A permit is necessary ... car through, but all ... are good for the season ... the fee for the permit ... example, Yellowstone, ... $7.50, Yosemite, $5, ... Lake and Sequoia, ... $1, and Mesa Verde ... Grant, 50 cents each.

In the matter of ... ments through the ... there is little ...

Felix Fiefifteen Had a Peace Plan that Wasn't Exactly Pacifistic! . . . By GALE.

(Copyright, 1917, by the J. N. W. Syndicate.)



CHECKERS.

Robert Gossip.

...TES AND PROBLEMS.

...CATIONS IN THE REALM OF CHECKERS.

...Y JOHN DOUGHERTY.

...ember 16, 1917.
...ddress, Box 714-716 ...

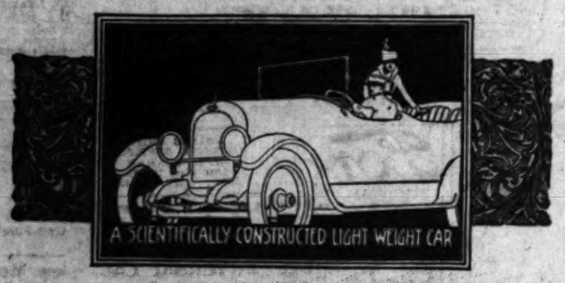
...ing information for ... R. Brown at the club-...

...ranted for this depart-...d by John Dougherty. The ...

...AMONG THE PANS.

...ks the author of a new set of rules ... has given the title of ... He has published ... with the "all-around laws ... system." This ... the lower draughts while ... the higher draughts. ... Chicago, Ill., ... Association, of ... Chicago, Ill., ... Association, of ... Chicago, Ill., ... Association, of

MARMON 34



LIGHT and Easy Riding The Desired Combination

Marmon's departure from old forms of construction is well exemplified by its pronounced simplicity and unrivaled light-weight. Fully equipped for travel, it weighs a half-ton less than comparable cars.

Pick out a rough road in this locality and drive the Marmon over it at any touring speed.

Even the heaviest of the major class cars cannot equal the comfort that you will experience.

Scientific construction, interpreted by the Marmon, includes the extensive use of aluminum, perfect balance, and elimination of many parts. The result is lightness and simplicity.

In the ordinary car such parts as the heel-board, running boards, and side-shields are extra parts—dead parts. In the Marmon they are formed by structural parts; these structural parts are live working parts.

Light-weight and balance have so increased efficiency that Marmon 34 owners find it will average considerable more distance per gallon of fuel than cars of like size and power. In tire mileage owners also find it will exceed them from two to three thousand miles.

Will you consent to a demonstration, and designate the road?

Early Deliveries Can Be Made.

AL. G. FAULKNER COMPANY
DISTRIBUTOR SOUTHERN CALIFORNIA AND ARIZONA
West 888. Figueroa at 17th St. 25891.

Walter M. Murphy Motor Sales Co., Pasadena. O'Neill Auto Co., Phoenix. Campbell Machine Co., San Diego. T. B. Owen, Calexico.

CHALMERS MOTOR CO. Detroit, Mich. U.S.A.

GREER-ROBBINS COMPANY

Announce the Arrival of the First Shipment of

Model "C" CHALMERS

This is not a new car, but a greatly improved and remodelled one. It is improved in riding qualities and improved in ease of control. In beauty of finish and outline, it is vastly superior to any previous Chalmers product.

We believe the Model "C" Chalmers is the handsomest five-passenger car on the market at the present time.

Not alone is it improved and remodeled as set forth above, but, mechanically, it has been made to conform to the Chalmers policy of consistency and reliability. Some of the added improved features are as follows:

Larger Axles, front and rear
Much larger brakes than before
Longer wheelbase; now 117 inches
Steering wheel 18 inches in diameter
Slanting windshield. Pantasote top
A new hood design that adds beauty

Our tests show an increase of power that is astonishing; hill climbing ability that surprises; low throttling that surpasses all previous models.

We invite you to come in and see this beautiful car before deciding on your next purchase. It's different.! It's classy! It's the kind of a car you'll want when you see it. It has no competitor if something considerably better than the average is desired at a reasonable price.

The Price is $1395
at Los Angeles

Greer-Robbins Company
Twelfth and Flower

A1187 Broadway 5410

CHALMERS MOTOR CO. Detroit, Mich. U.S.A.

Tigers Licked.

(Continued from First Page.)

played with three fingers and one thumb.

Prior to the game, Stovall had his Airedale pup, "Firebrand, Jr." chasing the ball in the outfield. Unless the team takes a brace he may decide to play the pup there. An Airedale is bushy enough to come within the four-busher rule. There is nothing said in the baseball rules against playing a dog in the outfield. Many of the fans would like to see it tried. If it works, the club will carry a greyhound to run bases in the pinches, and a bulldog to argue decisions with the umpire. The only drawback is that the bulldog, after taking one look at Bill Guthrie's jaw, might decide that it was outclassed.

Chadbourne inaugurated the doings with an infield hit, took second on Doane's sacrifice and counted when Hack Miller dropped a line smash by Snodgrass. Griggs singled Snodgrass to second, and he counted when Galloway clipped one to left. McLarry and Callahan were infield outs.

Oakland cleaned up three straight-away runs in the third, and took charge of the procession. Sheehan walked and Murray singled. Burns was out for attempting to bunt the third strike. Bill is old enough to know better. O'Mara whanged a double, Sheehan and Murray scoring while Snodgrass was limping after the ball. With the infield drawn in like a group of Russian moujiks discussing the internal situation, Adams rasped a grounder past Callahan, O'Mara scoring. Adams was flagged stealing. Lane banged a single past Jack's bean, and Simon shot him down at second also. Mike had a busy afternoon. The Oaks wanted to run wild, and it was up to him to tame them, which he did.

They had Quinn side-stepping in the third, but he came through the round without a mark. With the aid of Callahan he pitched his way out of a base-full proposition.

Oakland started a fresh row in the sixth, when Miller, Murphy, Sheehan and O'Mara indulged in some free and easy hitting. These things, and a low throw by Galloway which Griggs was unable to dig out of the dirt with three fingers and one thumb, produced two runs.

Vernon picked up its third run in the sixth, when Adams lost an infield fly by Snodgrass. This bird will never qualify for a job in the aviation squad unless he learns to pick things out of the air better than that. Fred advanced to third on a brace of outs, and was lifted over the plate by McLarry, who hit to center.

Lane, first up in the seventh, accepted one of Quinn's choice passes. Lee lammed to left for a base. Just to prove that the war hasn't as yet caused a shortage of pinch-hitters, Howard sent Middleton in to bat for Miller. Roxy fouled to Galloway, thereby upholding a popular tradition regarding pinch-hitters. Murphy cut in with a single that counted Lane. Later in the inning there was a walk and an error, but Oakland decided that it couldn't use them.

Sheehan pulled something new in the fourth when he yanked off his glove and started for the bench with only two out. It is believed that he wanted to shorten the game, but he couldn't fool the umpires. The score:

OAKLAND.	AB	R	H	O	A
O'Mara,2b	5	2	2	1	2
Adams,1b	5	0	2	18	1
Lane,cf	3	1	2	3	0
Lee,lf	4	0	1	2	0
Miller,rf	3	0	1	1	0
Murphy,3b	5	1	2	1	3
Sheehan,ss	4	0	0	2	4
Murray,c	2	1	1	2	1
Burns,p	3	0	1	0	2
Mitchell,p	0	0	0	0	0
Middleton,rf	1	0	0	0	0
Totals	35	4	10	27	13

VERNON.	AB	R	H	O	A
Chadbourne,lf	5	0	2	4	0
Doane,rf	3	0	1	0	0
Griggs,cf	4	2	1	0	0
Snodgrass,1b	4	0	1	11	0
Galloway,2b	4	0	1	1	1
McLarry,2b	3	0	1	0	3
Callahan,ss	4	0	0	3	4
Simon,c	4	0	0	5	4
Quinn,p	4	0	1	0	1
Totals	35	2	6	24	13

x—Batted for Miller in seventh.

SCORE BY INNINGS.

	1	2	3	4	5	6	7	8	9	
Oakland	0	0	3	0	0	0	1	0	0	—4
Base hits	1	0	4	1	1	4	2	0	0	—13
Vernon	2	0	0	0	0	0	0	0	0	—2
Base hits	3	0	1	0	1	1	2	2	0	—10

SUMMARY.

Errors—Adams, Miller, Sheehan, Galloway, 2; Callahan, Simon. Two-base hits—O'Mara. Sacrifice hits—Doane, McLarry. Struck out—By Quinn, 6; by Burns, 2. Bases on balls—Off Quinn, 6. Runs responsible for—Burns, 1; Quinn, 2. Time of game—1h. 37m. Umpires—Finney and Guthrie.

REAL TIRE BARGAINS

Factory Stock
Direct to the Consumer

28x3	$ 7.25	33x4	$14.95
30x3	7.55	34x4	15.45
30x3½	9.85	35x4	15.65
32x3½	10.85	35x4½	19.95
31x4	13.85	37x4½	21.15
32x4	13.95	37x5	23.45

Other sizes in proportion

Orders Shipped C.O.D. Money refunded if goods are returned intact in ten days.

Western Tire & Vulc. Co.
612 South Olive St. Los Angeles

DODGE OWNERS

Direct factory service on the Dodge Northeast starter—fulfilling the factory guarantee for every owner. Let us take care of your electric troubles—we will see that you get pleasure and satisfaction. Special proposition on Dodge batteries.

Electric Equipment Co.
Automobile Electricians
12th and Grand.

ANGELS LICKED WITH GREAT EASE.

[BY A. P. NIGHT WIRE.]

PORTLAND, May 12.—Portland defeated Los Angeles in a twelve-inning game for its seventh straight victory. The Angels scored in the twelfth on Hollocher's wide throw to second, but Portland came back with two in the last half on an infield hit by Willie, Williams's slam over first and Siglin's sacrifice fly. Score:

LOS ANGELES.	AB	R	H	O	A
Maggert,cf	5	2	3	3	0
Vaughn,2b	5	2	3	3	4
Schultz,3b	6	0	2	1	1
Menosky,rf	5	0	2	1	0
Ellis,lf	4	0	0	3	0
Bassler,c	5	0	2	5	4
O'Hearn,1b	5	0	1	13	0
Davis,ss	5	0	0	2	3
Boles,p	5	0	2	1	2
Totals	46	3	15	35	15

PORTLAND.	AB	R	H	O	A
Hocheiser,m	4	0	2	2	0
Kopas,2b	5	0	1	3	5
Wille,rf	4	1	1	1	1
Farmer,lf	4	1	1	2	0
Boston,1b	3	1	0	12	1
Williams,cf	4	1	1	0	1
Siglin,3b	5	0	2	0	4
Fisher,c	4	0	0	5	4
Penner,p	3	0	0	0	0
Totals	34	4	8	26	21

Two out when winning run scored.

SCORE BY INNINGS.

	1	2	3	4	5	6	7	8	9	10	11	12	
Los Angeles	2	0	0	0	0	0	0	0	0	0	0	1	—3
Portland	0	1	0	1	0	0	0	0	0	0	0	2	—4

SUMMARY.

Errors—Bassler, Davis, Hollocher, Siglin. Stolen bases—Williams, 2; Siglin, Vaughn. Three-base hit—Farmer. Two-base hits—Vaughn, Hollocher, Hoyt, Maggert. Sacrifice hits—Borton, Farmer, Siglin. Bases on balls—Off Hoyt, 6; off Penner, 3. Struck out—By Hoyt, 5; by Penner, 7. Double play—Hodges to Penner. Runs responsible for—Hoyt, 3; Penner, 2.

SAN FRANCISCO WINS FROM BEES.

[BY A. P. NIGHT WIRE.]

SAN FRANCISCO, May 12.—Hughes and Schinkle were wild and misplays behind them costly. Two runs scored when Hannah pegged into center field, one when Rath threw to the stand, and one when Gislason juggled a grounder. Salt Lake now has three games and San Francisco two in this series. Score:

SALT LAKE.	AB	R	H	O	A
Tobin,cf	4	0	0	1	0
Rath,3b	4	1	0	1	3
Shealer,1b	3	0	1	4	0
Kreitz,lf	3	0	1	1	0
Quinlan,rf	4	0	1	0	0
Orr,ss	4	0	1	1	3
O'Leon,2b	4	0	0	2	3
Hannah,c	4	0	0	6	0
Hughes,p	1	0	0	0	0
Schinkle,p	1	0	0	0	0
Crandall,x	1	0	1	0	0
Totals	33	2	5	24	6

SAN FRANCISCO.	AB	R	H	O	A
Fitzgerald,rf	4	0	1	2	0
Pick,2b	4	0	1	1	3
Koerner,1b	3	0	0	11	1
Schaller,lf	3	0	1	1	0
Downs,2b	3	0	0	1	2
Maisel,cf	3	0	0	2	0
Gislason,ss	3	0	1	1	3
Baker,c	3	0	0	5	1
Baum,p	3	0	1	1	4
Totals	29	0	5	27	14

x—Batted for Schinkel in ninth.

SCORE BY INNINGS.

	1	2	3	4	5	6	7	8	9	
Salt Lake	0	0	0	0	0	0	0	0	2	—2
San Francisco	0	0	1	0	0	0	0	1	0	—2

SUMMARY.

Errors—Rath, Gislason, Hannah, Fitzgerald. Home run—Kreitz. Two-base hits—Shealer, Schaller. Baum, Koerner, Crandall, Sacrifice hits—Maisel, Tobin, Schinkel, Baum. Bases on balls—Off Hughes, 3; off Baum, 3; of Schinkel, 2. Struck out—By Baum, 5; by Schinkel, 2. Double play—Rath to Gislason to Shealer. Runs responsible for—Baum, 2; Hughes, 1. Left on bases—Salt Lake, 9; San Francisco, 10.

His Best.

[Life:] Minister: And do you forgive your enemies?

Penitent: Well, I can't say I exactly forgive them, but I do my best to put them in a position where I can sympathize with them.

Taylor Ruined.

(Continued from First Page.)

dena High team, composed of Allen and Horrell, came through to the semifinal round without a defeat, winning their final match from the Manual Arts pair, Curtis and Rombotis, 5-7, 6-3, 6-4.

Miss Wright of Pasadena High and Miss Kelly of South Pasadena came through to the final round in the girls' singles in easy fashion and will settle their disputs next Saturday on the same courts.

RESULTS.

Following are the results:

Boys' singles—First round: Kinney (South Pasadena) defeated Jones (Fullerton,) 6-2, 6-1; Farmer (Hollywood,) bye; Beiden (Glendale,) bye; Allen (Pasadena) defeated Patton (Lincoln,) 6-2, 6-1; Kohls (Poly) defeated Coplan (Corona,) 6-0, 6-3; Rombotis (Manual Arts) defeated Winer (Long Beach,) 6-2, 6-3; Balano (Harvard) defeated Simmons (L. A. High,) 6-3, 6-2; Gardner (Nordhoff) defeated Simmons (San Bernardino,) 10-8, 6-3; Supple (South Pasadena) defeated Steans (Manual Arts,) 7-5, 6-3; Burdick (Poly) defeated Taylor (Nordhoff,) 6-2, 6-8, 8-6; Puffer (Glendale) defeated Hill (Lincoln,) 6-1, 6-1; Glassell (Harvard) defeated Horrell (Pasadena,) 6-1, 6-4; Davies (Hollywood) defeated Williams (Long Beach,) 6-3, 6-3; Bricker (Long Beach,) bye; Kubelsky (San Bernardino,) bye; Freeman (Corona) defeated Wean (Fullerton,) 6-2, 6-2. Second round: Rombotis (Manual Arts) defeated Kohls (Poly,) 6-3, 10-8; Balano (Harvard) defeated Gardner (Nordhoff,) 6-4, 1-6, 6-3; Bricker (L. A. High) defeated Davies) Hollywood,) 7-5, 7-5; Allen (Pasadena) defeated Beiden (Glendale,) 6-1, 6-0; Glassell (Harvard) defeated Puffer (Glendale,) 8-6, 2-6, 6-4; Freeman (Corona) defeated Kubelsky (San Bernardino,) 6-1, 11-9.

Boys' doubles—First round: Freeman and Coplan (Corona) defeated Jones and Deane (Fullerton,) 8-6, 7-5, 6-2; Taylor and Gardner (Nordhoff) defeated Puffer and Beiden (Glendale,) 6-1, 6-4; Burdick and Kohls (Poly,) bye; Davies and Farmer (Hollywood) defeated Patton and Hill (Lincoln,) 6-3, 7-5; Supple and Kinney (South Pasadena) defeated Kubelsky and Wilmot (San Bernardino,) 7-5, 6-1; Bricker and Simmons (L. A. High) defeated Miner and Williams (Long Beach,) 6-2, 7-5; Allen and Horrell (Pasadena) defeated Glassell and Darhaman (Harvard,) 10-12, 6-2, 6-3; Curtis and Rombotis (Manual Arts,) bye. Second round: Burdick and Kohls (Poly) defeated Davies and Farmer (Hollywood,) 6-3, 4-6, 6-4; Bricker and Simmons (L. A. High) defeated Supple and Kinney (South Pasadena,) 6-1, 3-6, 8-6; Allen and Horrell (Pasadena) defeated Curtis and Rombotis (Manual Arts,) 5-7, 8-3, 6-4.

Heap big mileage!
Mileage Makers

Every Savage mileage maker gets full credit for good work because all work is "keyed" to the serial numbers on the tires. We know in every case just who is responsible for "Heap big mileage."

This plan creates a strong sense of personal responsibility and pride among our workmen, and there is keenest rivalry to see who can produce most mileage per tire.

You can help us to produce even greater mileage for you if you will send us full details of all Savages that run over 7000 miles. Please be sure to give Serial Number, size of tire, date of purchase, name of dealer, and actual number of miles run.

To help show our appreciation for this co-operation, we will send an inner tube patch free of charge to all who report, "Heap Big Mileage."

Watch for the red Savage sign



SAVAGE TIRES

Heap big mileage!

BRANCH STORE
700 WEST 7TH STREET
Distributors

All Night & Day Tire Works, 1036 S. Main St.
Vincent Loos Rubber Co., 858 S. Broadway.
Geo. Brockwell & Co., 116 E. 9th St.
N. Broadway Garage, 2313 N. Broadway.
O. K. Vulcanizing Works, 604 W. 9th St.
Figueroa Supply Station, 4401 S. Figueroa St.
Sunset Rubber Co., 2303 S. Grand Ave.
South Park Garage, 3631 S. Park Ave.
Palmer Garage, 1304 Echo St.
Washington Park Garage, 1734 S. Grand Ave.
McCay & Reichman, 511 W. Washington.
Bryson Garage, 623 S. Rampart.
Bunker Hill Garage, 126 N. Grand Ave.
Mt. Washington Garage, 4306 Pasadena Ave.
Wm. F. Burgess Garage, 5427 Vermont Ave.
Dawson Garage, 822-24 Figueroa St.
Reliable Garage & Machine Shop, 4810 So. Vermont Ave.
S. F. Bakewell Tire & Accessories, 1261 S. Figueroa St.
James J. Coggins, 2917 Stephenson Ave.
Monroe Tire & Rubber Co., 1010 S. Main St.
Sixth and Lake Garage, 485 Lake St.
Plaza Garage, 628 N. Broadway.
Bonnie Supply Station, 1541 W. Washington.
Weber Garage, 543 S. Figueroa St.
Wallace Auto Repair Shop, 433 S. Flower St.
F. K. Keirschner, 556 S. San Pedro St.
B. & H. Garage, 1375 W. Jefferson.
Tunnel Auto Works, 707 W. Third.
McKibbon & Son, 32rd Ave. and Washington.
Adams Garage, 3308 Monets Ave.
De Luxe Garage, 676 Alvarado St.
Witmer Garage, 300 Witmer St.
Potter Park Supply Station, 735 S. Figueroa.
D. C. McConney, 5074 Monets Ave.
Grocrox and Grocrox, 3211 S. Main St.
Hoover Garage, 2720 S. Hoover St.
L. Z. Brown & Co., 4324 Melrose Ave.
Somers Garage, 937 Francisco St.
Los Angeles Double Tread Tire Co., 1438 S. Main St.
Larchmont Garage, 1938 S. Main St.

SAVAGE GRAFINITE TUBES
The only tubes that have graphite vulcanized into the surface. Prevents deterioration, sticking, friction and heating. Makes soapstone unnecessary. Lengthens the life of the tubes.

TRAP SHOOTERS READY TO

BIG CROWD EXPECTED FINAL PRACTICE

All Local Experts Working for the California State Meet, Which Comes Off in Very Near Future—Club has Traps in Great Shape.

Today marks next [illegible] practice shoot at the Los [illegible] Gun Club for the big Cal[illegible] vada State meet which will [illegible] at the Los Angeles club [illegible] 23. All of the local [illegible] will take part in the big [illegible] be on hand today to put [illegible] touches on their guns and [illegible] manship.

Fred Teeples, who is [illegible] tourney, expects a record [illegible] Interest is growing every [illegible] big shoot, which in the [illegible] along shooting lines. Los [illegible] has had in some time. [illegible] from the north are expected [illegible] five next week while the [illegible] boys will be in Los Angeles [illegible]

The traps at the Los [illegible] club are in great shape for [illegible] event. In fact, Teeples [illegible] thing in great shape. It is [illegible] that close to 200 entries will be received for the meet.

NATIONAL LEAG

NEW YORK MAKES IT THREE IN

[BY A. P. NIGHT WIRE.]

NEW YORK, May 12.—[illegible] made it three straight from [illegible] nati today, winning 4 to 2, [illegible] ger Mathewson of Cincinnati presented with a silver [illegible] local admirers. Score:

BROOKLYN SET DOWN BY CH

[BY A. P. NIGHT WIRE.]

BROOKLYN, May 12.—[illegible] won its fourth straight from [illegible] lyn. Seaton defeated [illegible] pitchers' duel, 1 to 0. Score:

CLEAN SWEEP BY PHILADEL

[BY A. P. NIGHT WIRE.]

PHILADELPHIA, May [illegible] clean sweep of the series of games with St. Louis when the Philadelphia when the home won 2 to 1. Score:

AMERICAN LEAG

SENATORS WIN FROM CLEVE

[BY A. P. NIGHT WIRE.]

CLEVELAND, May 12.—[illegible] held Cleveland to three hits and Washington won, 4 to 1. Washington managed to bunch [illegible] two innings.

PHILADELPHIA IS SHUT

[BY A. P. NIGHT WIRE.]

ST. LOUIS, May 12.—[illegible] shut out Philadelphia, 4 to 0, [illegible] first inning two singles, [illegible] out and a wild throw [illegible] produced three runs. [illegible]

CHICAGO WINS ON ERRATIC PI

[BY A. P. NIGHT WIRE.]

CHICAGO, May 12.—[illegible] fielding by New York gave [illegible] the game, 2 to 1. Mogridge [illegible] locals to three scattered [illegible]

MAYS PITCHES [illegible] BALL A

[BY A. P. [illegible]

DETROIT, May 12.—[illegible] the third straight from [illegible] troit, 3 to 0. Mays [illegible] five scattered hits. [illegible] knocked out in the [illegible]

LEAGUE STAN

PACIFIC COAST LEAG

	W.	L.	Pct.
Salt Lake	22	14	.611
San Francisco	22	15	.595
Oakland	18	16	.529
Portland	16	18	.471
Los Angeles	15	19	.441
Vernon	14	20	.412

YESTERDAY'S RESULTS.

Oakland, 6; Vernon, 4.
San Francisco, 2; Salt Lake, 0.
Portland, 4; Los Angeles, 3.

NATIONAL LEAG

	W.	L.	Pct.
New York	15	7	.682
Chicago	15	8	.652
Philadelphia	11	10	.524
St. Louis	12	10	.522
Brooklyn	11	12	.478
Pittsburgh	8	13	.381
Cincinnati	7	14	.333
Boston	7	15	.318

YESTERDAY'S RESULTS.

Philadelphia, 4; St. Louis, 1.
New York, 4; Cincinnati, 2.
Chicago, 1; Brooklyn, 0.
Pittsburgh-Boston [illegible]

AMERICAN LEAG

	W.	L.	Pct.
Boston	15	7	.682
New York	13	8	.619
Chicago	13	12	.520
St. Louis	12	12	.500
Washington	11	12	.478
Cleveland	11	13	.458
Detroit	9	13	.409
Philadelphia	8	15	.348

YESTERDAY'S RESULTS.

Washington, 4; Cleveland, 1.
Boston, 8; Detroit, 5.
St. Louis, 4; Philadelphia, 0.
Chicago, 2; New York, 1.

AMERICAN ASS

	W.	L.	Pct.
Indianapolis	20	5	.800
Louisville	16	10	.615
Columbus	14	11	.560
Kansas City	10	9	.526
Minneapolis	11	12	.478
Milwaukee	10	13	.435
St. Paul	9	14	.391
Toledo	8	16	.333

WESTERN LEAG

	W.	L.	Pct.
Lincoln	12	7	.632
Sioux City	11	7	.611
Des Moines	11	7	.611
Denver	9	8	.529
Omaha	8	9	.471
Wichita	8	10	.444
Topeka	7	11	.389
Joplin	6	12	.333

SOUTHERN ASSO

	W.	L.	Pct.
New Orleans	21	10	.677
Birmingham	19	12	.613
Atlanta	17	12	.586
Chattanooga	17	14	.548
Memphis	16	15	.516
Nashville	15	16	.484
Mobile	13	18	.419
Little Rock	11	20	.355

NORTHWESTERN

	W.	L.	Pct.
Tacoma	15	7	.682
Great Falls	14	8	.636
Spokane	9	9	.500
Seattle	9	11	.450
Portland	8	12	.400
Vancouver	7	13	.350

YESTERDAY'S RESULTS.

Seattle, 5; Portland, 4.
Spokane, 12; Vancouver, 5.
Tacoma, 5; Great Falls, 4.

Be sure you get THIS T[illegible]
when you order
Besides the plain tread, Racine has the non-skid
RACINE COUR[illegible]
Insist on no other—insist on getting the Racine
Osler-Racine
312 W. PICO ST.

STOLEN A[illegible]

$100.00 R[illegible]

$50.00 For Rec[illegible]
$50.00 For Arrest and [illegible]

1916 Buick Touring Car, Model [illegible] small oval plate on frame [illegible] Motor number 169093 on upp[illegible] Klaxon Horn under hood. L[illegible] 127419. Dark blue body, green [illegible] and Goodyear Plain, rim[illegible] Kelly-Springfield and one Goo[illegible] ease and 2000 miles respectively [illegible] rear. Left side of dash [illegible] by Mr. Car alleged to have [illegible] York American, about five feet [illegible] hair, medium complexion, bow [illegible] light gray fedora hat, wea[illegible] hold warrant. Kindly wire or [illegible] Howard Automobile Company [illegible] rance Company, Los Angeles.

...ined.

(First Page.)

...posed of Allen ...hrough to the ...ecut a defeat, ...atch from the ...rtis and Rom-

...Pasadena High ...outh Pasadena ...final round in ...ay fashion and ...its next Saturday.

...esults:

...sound: Kin- ...defeated Jones ... Farmer (Hol- ... (Glendale.) ...na) defeated ..., 6-1; Kohls ...an (Corona.) ...Manual Arts) ...y Beach.) 6-2, ...rd) defeated ...h.) 6-3, 6-2; ...defeated Sim- ...o.) 10-8, 6-2; ...na) defeated ...7-5, 6-3; Bur- ...Taylor (Nord- ...Peffer (Glen- ...Lincoln.) 6-1, ...rd) defeated ...1, 6-4; Davies ...ed Williams ... 6-2; Bricker ...Kubelsky (San ...man (Corona.) ...tion.) 6-2, 6-2 ...ustin (Manual ...(Poly.) 6-3, ...rd) defeated ...6-4, 1-6, 6-2; ...defeated Da- ..., 7-5; Allen ...leiden (Glen- ...ell (Harvard) ...dale.) 8-6, 7-5, ...na) defeated ...ardino.) 8-1,

...round: Frees- ...na) defeated ...Albertson.) 7-5, ...ardner (Nord- ... and Belden ... Burdick and ...vies and Far- ...eated Patton ..., 7-5; Supple ...asadena) de- ...Wilmot (San ... Bricker and ...ch) defeated ...Long Beach.) ...erall (Pasa- ...l and Darha- ...12, 6-2, 6-3; ...Manual Arts.) ... Burdick and ...6-3, 4-6, 6-4; ...(L. A. High) ...tinney (South ...-6; Allen and ...feated Curtis ...l Arts.) 8-7,

TRAP SHOOTERS READY TO STE...

BIG CROWD EXPECTED ... FINAL PRACTICE.

All Local Experts Working Hard for the California-Nevada Meet, Which Comes off in Not Very Near Future—Fred Teeples has Traps in Great Shape.

Today marks next to the ... practice shoot at the Los Ang... Gun Club for the big California-Nevada shoot which is almost at the Los Angeles club May 22. All of the local shooters will take part in the big shoot, be on hand today to put the ... touches on their guns and ... manship.

Fred Teeples, who is staging ... tourney, expects a record crowd. Interest is growing every day in ... big shoot, which is the biggest ... along shooting lines Los Ang... has had in some time. Shoo... from the north are expected to ... rive next week, while the ... boys will be in Los Angeles ...

The traps at the Los ... club are in great shape for the ... event. In fact, Teeples has ... thing in great shape. It is ex... that close to 200 entries will be ... ceived for the meet.

NATIONAL LEAGUE

NEW YORK MAKES IT THREE IN RO...

[BY A. P. NIGHT WIRE.]

NEW YORK, May 12.—New ... made it three straight from Cin... nati today, winning 6 to 2. ... ger Mathewson of Cincinnati ... presented with a silver serv... local admirers. Score:

BROOKLYN			SET	
DOWN BY CHICAG...				
[BY A. P. NIGHT WIRE.]				
BROOKLYN May 12.—C... won its fourth straight from B... lyn. Seaton defeated Prette a... pitchers' duel, 1 to 0. Score:				
CLEAN SWEEP BY PHILADELPHI...				
[BY A. P. NIGHT WIRE.]				
PHILADELPHIA, May 12.—... clean sweep of the series of ... games with St. Louis was made ... Philadelphia when the home ... won 3 to 1. Score:				

AMERICAN LEAGUE

SENATORS WIN FROM CLEVELAN...

[BY A. P. NIGHT WIRE.]

CLEVELAND, May 12.—... held Cleveland to three hits ... and Washington won, 4 to 1. ... ington managed to bunch ... two innings.

PHILADELPHIA IS SHUT OU...

[BY A. P. NIGHT WIRE.]

ST. LOUIS, May 12.—St. ... shut out Philadelphia, 4 to 0, ... first inning two singles, a ... out and a wild throw ... produced three runs.

CHICAGO WINS ON ERRATIC FIELDI...

[BY A. P. NIGHT WIRE.]

CHICAGO, May 12.—... fielding by New York gave C... the game, 2 to 1. Mogridge ... locals to three scattered ...

MAYS PITCHES GOO... BALL AND...

[BY A. P. NIGHT WIRE.]

DETROIT, May 12.—... the third straight game ... troit, 5 to 0. Mays allowed ... five scattered hits. Dane ... knocked out in the sixth ...

LEAGUE STANDINGS

PACIFIC COAST LEAGUE

	W.	L.	Pc.		W.	L.	Pc.
Salt Lake	22	14	.611	Portland	17	17	.500
S. Francisco	22	15	.595	Vernon	16	18	.471
Oakland	18	16	.500	Los Angeles	15	20	.429

YESTERDAY'S RESULTS

Oakland, 6; Vernon, 5.
San Francisco, 3; Salt Lake, 2.
Portland, 4; Los Angeles, ...

NATIONAL LEAGUE

	W.	L.	Pc.		W.	L.	Pc.
New York	15	5	.750	Pittsburg	11	11	.500
Chicago	13	9	.591	Cincinnati	10	12	.455
Philadelphia	12	9	.571	Brooklyn	9	13	.409
St. Louis	12	10	.545	Boston	5	16	.238

YESTERDAY'S RESULTS

Philadelphia, 3; St. Louis, 1.
New York, 6; Cincinnati, 2.
Chicago, 1; Brooklyn, 0.
Pittsburg-Boston postponed.

AMERICAN LEAGUE

	W.	L.	Pc.		W.	L.	Pc.
Boston	13	5	.722	Detroit	11	11	.500
New York	12	8	.600	Washington	9	11	.450
Chicago	12	12	.556	Philadelphia	8	12	.400
St. Louis	12	12	.500	Cleveland	7	13	.350

YESTERDAY'S RESULTS

Washington, 4; Cleveland, 1.
Boston, 8; Detroit, 6.
St. Louis, 4; Philadelphia, 0.
Chicago, 2; New York, 1.

AMERICAN ASSOCIATION

	W.	L.	Pc.		W.	L.	Pc.
Indianapolis	28	5	.811	Milwaukee	17	17	.500
Louisville	15	10	.600	Minneapolis	15	19	.441
Columbus	14	11	.560	St. Paul	11	22	.333
Kansas City	10	9	.526				

WESTERN LEAGUE

	W.	L.	Pc.		W.	L.	Pc.
Lincoln	12	7	.632	Omaha	9	11	.450
Sioux City	11	7	.611	Joplin	8	11	.421
Des Moines	11	7	.611	St. Joseph	8	12	.400
Denver	9	8	.529	Wichita	7	12	.368

SOUTHERN ASSOCIATION

	W.	L.	Pc.		W.	L.	Pc.
New Orleans	21	10	.677	Little Rock	15	17	.469
Birmingham	19	12	.613	Nashville	14	17	.452
Atlanta	19	13	.594	Mobile	13	18	.419
Chattanooga	17	14	.548				

NORTHWESTERN LEAGUE

	W.	L.	Pc.		W.	L.	Pc.
Tacoma	13	4	.765	Seattle	9	7	.563
Great Falls	7	7	.500	Vancouver	7	9	.438
Spokane	9	9	.500	Boise	4	12	.250

YESTERDAY'S RESULTS

Spokane, 12; Seattle, 5.
Tacoma, 4; Vancouver, 1.
Boise vs. Vancouver, ...

...OMMON FAULT OF GOLFERS IS TO HAVE ALL CLUBS AN INCH OR MORE TOO LONG.

BY HARRY VARDON.

(Another Article by Mr. Vardon will Appear Next Sunday.)

...of the remarkable booms ...golf has enjoyed during ... years has been to bring ...ctical side of the game ... of those and individuals as ...ffle and balls. The play- ...ded a choice of equip- ...ments which is almost ... to his diversity, and it ... sometimes he feels ... little guidance as to ... to use.

...fessional at a big club ...extraordinary number ... of golf balls that exist. It ...—at any rate, in Brit- ...—the discarded rubber ... golfer can either be re- ...ng for some other pur- ...along shooting lines Los ... has had in some time. ... from the north are expected to ...rive next week, while the ... boys will be in Los Angeles ...

The traps at the Los ... club are in great shape for the ... event. In fact, Teeples has ... thing in great shape. It is ex... that close to 200 entries will be ...ceived for the meet.

...ed, I am not a strong be- ...r the small, heavy ball. It ... not for the first-class play- ...ossible, in addition to the ... make it perfectly truly, ... [illegible] ordinary ... enough, and it may be ... by the man who has a ... for the low-flying tee shot ... This latter type of golf- ...encountered in America; ... getting the ball up, he ... what can best be de- ...ed "draw" so that he gives it ...ency with a tendency to ... to the left and run a con- ...siderable distance, as this shot al- ...

...he "1" ball (that is, the ...heavyweight) is suited to ... You do not particu- ...ly to make it rise well into ... unless you are very ... never will. Certainly ... gets the heavy ball as- ...ards, but everybody who ... will admit that he is ...mely powerful player. ... part, I think that the ... drive which obtains dis- ...tance of the application ... and consequent run is ... most dangerous shots in ... It is the easiest thing in ... to overdraw it and run ... to the left of the ... line. I have acted, ... driving is concerned, on ... the principle of hitting the ball up without making any attempt to invest it with this or that spin, and I am satisfied that it is the most profitable system for any golfer to adopt. I find that it is laborsome to lift the heavy ball into the air; it checks the club and leaves it sluggishly unless you slog with that divine frenzy which so often leads to errantry. The best ball for an ordinarily-built golfer is the "29"—the happy medium. At any rate, I would ask for nothing else.

MERITS OF THE HEAVY BALL.

Women—and, for that matter, men who hit lightly—may be recommended to try the "27," which, in addition to being a featherweight ball, is generally a big one. These are the three standard weights of golf balls. The heavy article has this in its favor, once you have disposed of the initial disadvantage of making it rise easily from the tee: it gives a great deal of confidence in approaching and putting. Its weight is an incentive to the player to strike it harder than he would a lighter ball. He thumps it with the courage born of its power of resistance, and that involuntary boldness is a help to him.

Moreover, as naturally he hits his mid-iron and mashie shots well into the air owing to the loft of the club, the weight comes to his assistance at the finish, since the ball drops with a thud and does not run far past where it pitches. The same sense of security is enjoyed on the putting green. What ought perhaps to have been the ideal ball in this connection was invented some years ago. It was called the "Bullet;" it was very small, giving a nice idea of the largeness of the hole when one was putting, and it had a core of lead. That made it uncommonly heavy.

Taylor and I tried it in a match at Brancaster, on the east coast of England. We persevered with it for several holes, but ultimately came to the conclusion that even the self-reliance which it engendered in approaching and putting did not make up for the extreme difficulty of getting it away from the tee with a driver and from the fairway with a brassie.

THE LIGHT BALL.

The bother of the light ball is that it is very much at the mercy of a wind, and is a skittish sort of thing with which to deal in the short game. In its favor may be advanced the argument that it is the easiest ball of all to get into the air, and, for that reason, people who cannot hit moderately hard will possibly derive greater satisfaction from it than from any other. Moreover, if they happen to be erratic players, they will find it more readily than they would a smaller ball when they pay one of their periodic visits to the rough.

Its size is splendidly noble. It is a help in every way to the woman golfer who does not profess to be a good player. When she is past the stage of her novitiate, I would advise her to take to the "29," or medium ball. It is the best ball for general use, and it is the choice of most prominent golfers. We are having a job to obtain it in Britain just now owing to the shortage of labor.

Some players like a ball with recessed marking; others prefer the old-fashioned bramble marking. I am not sure that it matters much whether you select dimples or pimples. The main point is that there must be some sort of marking or the ball will not fly. That has been definitely established. I am free to confess to a kind of whimsical fancy for recessed marking. If there is any logical basis at all for this preference, it is to be found in the circumstance that, when the player does not hit quite cleanly, the pimples of the bramble-marking stand out particularly well to receive the blow in the wrong place and accentuate the error, whereas a surface which has only indentations offers more facility for the club-face to get well hold of the ball. Still, it is mainly a matter of fancy.

THE MOST COMMON ERROR IN CLUBS.

As regards clubs, the most common error is for golfers to have their shafts an inch or two too long. The curious thing is that, the shorter the golfer, the more disposed he seems to choose long clubs. He may think that he obtains a better leverage, as, indeed he does when he swings perfectly, but these lengthy clubs are so hard to control that he loses infinitely more than he gains.

When I was at my best, my clubs were so short and light that people often referred to them as toys. They are a trifle longer and heavier now; but I would not dream of having a driver of more than forty-two inches and I would not hope to play with clubs of the weight which some golfers use. I have tried the forty-five and forty-six inch drivers, and find that I simply hold them several inches down the handle to overcome the nuisance of their length, and I believe that a good many of their supporters do the same.

When a man grips a forty-six-inch driver near the top—which is the proper place to hold any club—he has to stand a long way from the ball and swing a long way round his body. Moreover, he has to swing flatly at the beginning in order to give the club a start, and by the time that he has it half the way up, it is generally out of control. A shorter club would put him over his work and give him command of the situation.

Strangely enough, you will often see a six-foot man with a short club and a little man with a driver almost as long as himself. The persistency with which the latter says, when you show him a club that is just suited to him, that "it is not long enough" is remarkable. The six-foot fellow is the wiser of the two. It is something of a disadvantage in golf to be above average height. (Andrew Kirkaldy once quaintly and truly said to a golfer of such build: "Your back's too far fr' the ground. Ye canna play," but is is infinitely worse to use long clubs into the bargain. [Copyright, 1917, by the Wheeler Syndicate, Inc.]

Another article by Vardon will be published next Sunday.



Gear Teeth That Bite!

See how sharp they are—how they will bite into the road—or down through the mud and slime on wet asphalt and hold the wheel secure against either a skid or a drive-slip. They are found only on

Miller-Tires
GEARED-TO-THE-ROAD

Besides giving positive skidding protection, they have the advantage of being extremely economical to use.

Miller engineers have wonderfully strengthened the fabric frame work of the tire by an exclusive process of vulcanizing at a temperature that retains all of the natural wax and oil in the fabric, making it stronger and enabling it to keep its strength almost indefinitely.

You can see for yourself how such service will cut down your yearly tire bill.

Direct Factory Branch
MILLER RUBBER CO. OF CALIF.
441 W. Pico St., Corner Hope.
Distributors
Monroe Tire & Rubber Co., 1010 So. Main St. Western Auto Supply Agcy., 1200 S. Main St.
THE MILLER RUBBER COMPANY, Akron, Ohio



Be sure you get THIS TREAD when you order RACINE TIRES

On the plain tread, Racine tires come in just the one non-skid tread.

"RACINE COUNTRY ROAD"

Insist on getting this tread, otherwise you will not get the Racine you want.

Dealer-Racine Rubber Co
1212 W. PICO ST. LOS ANGELES.

STOLEN AUTOMOBILE
$100.00 REWARD
$50.00 For Recovery of Car
$50.00 For Arrest and Conviction of Thief

...Touring Car, Model D45, factory number 171779 ... steel plate on frame under left front head lamp. ... number 163093 on upper half crank case behind ... Horn under hood. License number when stolen ... Dark blue body, green wheels, 32x4 Kelly-Springfield and Goodyear Plain, run 8000 miles on front, one Kelly-Springfield and one Goodyear on rear, run about 6000 miles respectively. One extra Kelly on rack ... Left side of dash under hood slighly damaged ... One alleged to have been stolen by Doctor H. H. ... American, about five feet-six, smooth shaven, brown ... medium complexion, bow-legged, dressed dark gray ... suit, gray fedora hat, weighs about 150 pounds. Police ... warrant. Kindly wire or phone any information to ... Automobile Company, or Fireman's Fund Indemnity Company, Los Angeles or San Francisco.

Quality is Economy

HOOD EXTRA PLY TIRES

This is the Sign of a Hood Dealer

THERE is a satisfaction to know that the Tires upon your car are the best Tires made, that they will give you more mileage, provide more safety, save you more money, and satisfy you with a length of service that you never expected to get out of any tire.

Hood Extra Ply Tires will give you this experience. They are made with the most exacting care and of the finest possible materials.

Hood Extra Ply Tires are the highest quality tires made—try them.

There is a Hood Dealer near you. If you do not know him, write us.

HOOD TIRE CO., Inc.
1223 So. Olive St.,
Los Angeles, Cal.

MOTOR CAR DEALERS ASSOCIATION DIRECTORY

BOUR-DAVIS—WESTCOTT—I. H. Stratton Co., 676 S. Alvarado St. Phones: Wil. 857; 60309.

BUICK — HOWARD AUTO CO., 1323 So. Flower St. Home 60009, Main 9040.

CASE — SUNDBERG & FOOT, 1018 So. Los Angeles St. Phones: Bdwy. 4836; F5581.

CHANDLER—Earl V. Armstrong, Inc. 1144 South Hope Street. Main 3459; 60895.

COLE EIGHT—Irving Motor Car Co., 842-846 South Olive St. Phones: Main 2191; F4938.

CROW—ELKHART—L. E. Crowe, 1053-55 So. Olive Street. Phone F3615.

DETROIT ELECTRIC — Anderson Electric Car Co., 1715 W. 7th St. Phones: Wilshire 5491; 52510.

EMPIRE—Empire Motor Sales Co., 1142 South Olive Street. Phones: Broadway 3297; A5783.

FIAT — McFARLAN — STEWART TRUCK — Carlton-Shepard-Bowles Co., Eleventh and Flower Streets. Phones: Main 6711; 60388.

H. A. L. TWELVE PILOT SIX—Pearl Motor Car Co., Figueroa at Eleventh. Phone Main 5587.

INTER-STATE — Wright Motor Car Co., 1001 So. Hope St. Phone A5772.

MARION-HANDLEY—C. H. Carter, 1053-1055 So. Olive St. Phones: Main 5820; F3615.

MONROE—PATERSON — Conwell-Hathaway Co., 1026 So. Olive St. Phone Main 663.

NATIONAL — OAKLAND. H. C. McVey Co., 1027-1033 S. Olive St. Phones: Bdwy. 3990; 60361.

OLDSMOBILE—FOURS & EIGHTS—The Oldsmobile Co. of California, Olive at Twelfth. Phones: Main 3130; F5647.

OWEN MAGNETIC—Owen Magnetic Sales Corp. of Los Angeles, 1916 W. Washington St. Phones: West 4317; 60713.

PATHFINDER—DAVIS — Geo. I. Lufkin & Co., 1127-1129 So. Olive St. Phones: Main 3884; 60989.

PIERCE-ARROW — MOTOR CARS and Trucks—William E. Bush, 1701-1711 South Grand ave. Phones: Main 2257; 60295.

ROAMER—Motor Distributing Co. of So. Calif., 750-756 South Grand Ave. Phones: Main 2125; A4257.

ROSS "8"—Woods Dual Power—Turner Whitford Co., 1144-1150 S. Figueroa. 10727, Bdwy. 1086.

STUTZ—Walter M. Brown & Co., 412-414 W. Pico St. Home phone 25003; Sunset Main 7047.

Times Directory of Automobile Tires

Dayton Tires — Built for Endurance. 3000 Miles Plain Tread—4000 Non-Skid. B. F. WADE TIRE & RUBBER CO. Main 5. 513 W. Eighth St. A1152

Forsythe — Tire Service Co. Where Service is Free. Call Main 3035 or F2278. 1211 So. HOPE ST.

Newerf Tire Co. — Pioneer Goodyear Tire Dealers of Calif. 10th and Broadway—No. 962 Main 3040. A5211

Norwalk Tires — "SOME Rubber." FACTORY DISTRIBUTORS: LICHTENBERGER-FERGUSON COMPANY, Local Service Station, Corner Pico and Hope Streets. (Successors to L. A. S. & F. Co.)

Pacific Rubber Co. — Racine-Horseshoe and Federal Tires. 433-35 W. PICO. Los Angeles

Southern California Tire Co. — NINTH AND HILL STS.

STAR — HAND-MADE TIRES. H. G. MOORE, 314 Wright & Callender Building. Made by The Star Rubber Co., Akron, Ohio.

Sternwear — INNER TUBES eliminate punctures and blow outs. ERWIN & GIESEBELL. 1345 So. Olive St.

Your Last Chance to Get
1916 PRICES ON
TIRES

We still have about 50 standard brand first grade tires with 5000-mile guarantee, which were purchased before price advanced. We offer them this week at old prices, 32x3½, $13.95; 34x3½, $15.55; 33x4, $19.90; 34x4, $20.35; 35x4½, $28.30; 37x5, $37.25. Also special prices on FORD SIZES.

Western Auto Supply Agency
1200 South Main St., Los Angeles.

TIMES DIRECTORY of Automobiles

Allen-Elgin-Murray — THREE LEADERS. C. WILL RISDEN. 1113-1117 South Olive St. Los Angeles, Cal. Phones—60787; Main 6947.

Detroiter — DETROITER-LOS ANGELES CO. Southern California Distributors. 1355 South Flower St. 22971 Main 7034

Ford — SALES AND SERVICE STATION. W. D. DUNHAM. 1534 West 7th St. 2038 Wilshire 687 DUNHAM

Ford — WHY don't you trade your used Ford in on a new car? Phone for our proposition. HARRISON & HASKETT CO., Authorized Ford Agents. West 170. 2139 WEST PICO 34488

Ford — THE UNIVERSAL CAR—New Models. Used Fords taken in trade. Time payment to responsible people. KEITH AUTO SALES CO. Authorized Sales and Service Station. Home 20270 Salesroom 1214 S. Main St. Sunset South 2270

Ford — The Down Town Authorized Agency. Serving quickly the commercial district. New, Rebuilt and Used Fords. Lowest Prices. Liberal Terms. Exchanges. Ford factory repairmen. SPARKS & FINCH. Main 1092. 221 E. Sixth St. A3023

LEXINGTON — "THE MINUTE MAN SIX." EUGENE W. MARTIN, 10386 951 South Flower St. 10386

Regal — JUSTY J. DE VAUX. DISTRIBUTOR. Phone 22263 1231 SOUTH HOPE STREET LOS ANGELES Good live agents wanted

Sun — LIGHT SIX. Lowest Priced Six in its class. F3599 Price Auto Company, Pico at Olive. F3599

TIMES DIRECTORY of AUTOMOBILE ACCESSORIES Etc

Auto Parts — FOR ANY MAKE CAR. SERVICE DEPARTMENT NOW READY. Davis Manufacturing Co. of Los Angeles. Main 8264. 1230-40-42-44 S. Flower St. F7068

CHANSLOR & LYON CO. — Distributors for Lee Tires and other accessories

DELCO — Service Station. All models of Delco Systems and Batteries repaired. BROWN & KAIN, 1330 S. Flower St. Home 20138.

FOOT STARTERS FOR FORD CARS — CALL FOR DEMONSTRATIONS. Home 20418; So. 6290-W. Kramer Starter Co. 2301-5 So. Main St.

GILL — PISTON RINGS. PIONEER COMMERCIAL AUTO CO., 1217-19 E. Alameda St. Phone: Main 8260; F7068.



Master Brake for Ford Cars. Complete foot pedal and emergency brake, patented. It gives you just the MASTER. Accept no substitute. Master Equipment Company Inc. Engineers and sole manufacturers. Home 20418. 2202 S. Main St., Los Angeles.

MASTER — The ultimate in carburetor value. Will cut your gasoline bills and increase the power of your motor. MASTER CARBURETOR CORP. 923-24 South Los Angeles Street. Main 9766—F7025

MILLER — CARBURETORS (Made in Los Angeles). Harry A. Miller Mfg. Co. Manufacturers and Distributors, 819 E. Washington St.

Puente OIL CO. — GASOLINE with the Punch — Apex Motor Oils

Stewart-Warner — Service Station. 115 East 10th Street. CALIFORNIA SALES CO.

Vaporizer — THE JENSEN THERMOSTATIC. HALLIWELL BROS. Sales Agents 329 West Pico

Ventura Gasoline — at the NEW MISSION STATIONS. "GET THE HABIT."

VESTA — BATTERIES. THE BEST BATTERY MADE. Alby S. Hamilton, Prop. L. A. Ignition Works. 1007-11 So. Main—1006-16 So. Broadway. F1327; Main 864. "If It's for the Automobile, We have it." San Francisco Main 8081 Oakland 80327. WEINSTOCK-NICHOLS COMPANY. 1211 S. Olive St., Los Angeles.

Times Directory of Motor Trucks

4 Speeds for Fords — L. & B. Worm and Chain Truck Attachments. Pacific Auto Sales Co., 1111-13 West Pico St. Main 8196; 508309

Ford Tractor — ATTACHMENT. C. H. MELLEN TRACTOR SALES CO. Southern California Distributors. 318 West Pico St., Los Angeles.

FOUR Speeds for FORDS $45 L.A. Complete — Built for Service. Write or Call for Information. WOODWARD TRUCK ATTACHMENT CO., 3035 W. Pico St.

Garford — 1 to 6 Ton Capacity——7 to 10 Ton Tractors. GARFORD MOTOR TRUCK CO. Main 8383. 310 West Pico St. Main 8383

GRANT-BERNSTEIN — California and Arizona Distributor. MOTOR TRUCKS. F. M. HINRAUCH — Southern. Home A3933; Main 7468. 1017-1019 South Olive St., Los Angeles Cal. Menominee

MORELAND — THE ONLY SUCCESSFUL DISTILLATE TRUCK EVER PRODUCED. MORELAND MOTOR TRUCK CO.

Mohawk Tires — Made to fill the need of a really good tire. Jackson-Eno Rubber Co., Distributors. 1026-1032 So. Los Angeles St.

Standard — Trucks, 1½ to 5 Ton Capacity. F. B. MILLER MOTOR CAR CO., 1140 So. Hope St. Home F3889 Broadway 618

Trailers — "MADE IN LOS ANGELES" BY LOS ANGELES TRAILER COMPANY. Bdwy. 7015 1328 Palmetto Street. A4722

Baseball.

GEORGE SISLER LEADS BATTERS.

Shoves Tris Speaker Down to Fourth Place.

Stuffy McInnis Also Close to the Leader.

St. Louis Sluggers First in Both Leagues.

[BY A. P. NIGHT WIRE.]

CHICAGO, May 12.—George Sisler of St. Louis has crowded Tris Speaker of Cleveland out of the lead for hitting honors in the American League, unofficial averages released today show.

The St. Louis first baseman, driving out eight hits in his last five games, is leading with an average of .393, although Rumler, a St. Louis pinch hitter, batting seven times in ten games, has an average of .429. Speaker, the 1916 batting champion, has fallen into fourth place. The averages include games of last Wednesday. Leading hitters: Rumler, St. Louis, .429; Sisler, St. Louis, .393; McInnis, Philadelphia, .382; Speaker, Cleveland, .377; E. Johnson, St. Louis, .373.

Jack Smith of St. Louis is setting a merry pace for Roush of Cincinnati to maintain his position as the leading hitter in the National League. Smith is out in front with an average of .524, although he has made only twenty-one trips to the plate in twelve games, as against forty-two times at bat for Roush, who is hitting at a .429 clip.

Leading hitters: Smith, St. Louis, .524; Roush, Cincinnati, .429; Burns, New York, .373; Reuther, Chicago, .370; Herzog, New York, .361; Cravath, Philadelphia, .357; Cruise, St. Louis, .353; Kauff, New York, .339; Elliott, Chicago, .333.

Hurrah!

SWIMMING MEET OF UNUSUAL INTEREST.

FIRST ANNUAL AFFAIR FOR THE FEMININE EXPERTS.

Prof. Veith has Long List of Exciting Events on Deck for First Contest—About Forty Women Stars Entered in Water Classic. Races and Diving Exhibitions.

Prof. Frederick Vance Veith is tremendously excited over the swimming novelty which he has scheduled for May 15. This is a contest for women and is called the first annual women's swimming meet of Southern California. The affair will be held in the Los Angeles Athletic Club tank Tuesday morning at 9:30 sharp.

The only objection to the meet is that no one will be allowed to see it. Prof. Veith is the only gent in town who will get to witness the feature affair and he will have to act as starter, judge of turns and finish, referee, umpire, announcer, etc. etc.

About forty entries have been received to date and a long list of events have been arranged. There will be races of all kinds and descriptions, exhibition diving, novelty races, etc.

All of the swimmers entered in the various events have been training diligently in the Mercury tank and are in excellent shape for the meet. Prof. Veith has been devoting much of his time to teaching the fair swimmers the various strokes and races in the different styles of swimming will be one of the features of the programme.

Ribbons will be presented to winners of first, second and third places in all of the events.

Swimming.

DOROTHY BURNS AFTER NEW MARK.

CHAMPION BACK-STROKE ARTIST IN GREAT SHAPE.

Sandy Goodman Out for Laurels in the Thirty-yard Dash—Many Other Champions Line up to Compete in Some of the Numerous Record-breaking Events.

Another big swimming meet will be held this afternoon at the Ocean Park Bathhouse and several new records should be set in the various events. The fame of Ocean Park is being sent broadcast on account of the numerous new marks set in the events held in the past month. Before the season is over there will be more new records to be put in the record book from Ocean Park than from any other beach resort of the Pacific Coast.

Miss Dorothy Burns should be the star attraction at the big bathhouse Sunday afternoon. Miss Burns holds the national records for the fifty and 150-yard back stroke and she should set a record in the 100-yard race Sunday that will stand until she gets ready to break it.

Gerard Vultee, Ray Kegris and Jimmy Redmond, all from the Los Angeles Athletic Club will do battle in the fifty-yard race for boys under 16 years of age. The boys tangled in the twenty-five-yard race last Sunday and put up one of the best contests ever seen in the south. This distance for the coming meet should be better suited to all of them.

Sandy Goodman will be on the job again and go after a new mark in the thirty-yard dash. Sandy has been cutting seconds from former records every Sunday afternoon and should put up a mark in the thirty-yard race that will stand for some time. Sandy is only a youngster, but is over six feet tall and very powerful. He is getting acclimated since his home has been established in Ocean Park and is getting faster every day. He takes a long swim in the ocean every day aside from training in the plunge.

Fancy diving by both men and women and a big relay race will complete the big programme for Sunday.

LOTS OF TROUT AT SAN LUIS OBISPO.

[SPECIAL CORRESPONDENCE.]

SAN LUIS OBISPO, May 12.—Trout are continuing to bite freely in all the streams of the county. Many motoring parties from Los Angeles have been here during the past week and all report good catches. Walter A. Fischer of the San Luis Hot Sulphur Springs, one of the county's principal resorts, is planning a trout tourney among his guests. J. E. O'Donnell, a prominent oil man of Los Angeles, who has been a guest at the resort for the past two weeks, is said to have caught the limit in near-by streams seven times since the opening of the season. He naturally feels quite confident of winning the tourney. The principal prizes will consist of orders on various local sporting goods houses and the proposed tourney is attracting wide attention among the anglers.

SAME CAR WINS RACE TWO TIMES.

The Uniontown (Pa.) dealers' race, annual stock car classic of the national automobile racing season, was won for the second consecutive time on last Thursday by F. D. Saupp of Pittsburgh, with a Peerless eight stock car with special gear ratio, permitted by the rules.

The Uniontown race is the big annual event of the East on the Uniontown board speedway; distance 112 miles. The winning Peerless eight covered the distance in one hour, twenty-four minutes, thirty-four seconds, an average speed of eighty-two and one-half miles per hour. Speeds up to ninety-six miles per hour were attained.

This race was participated in by dealers throughout the State of Pennsylvania, representing the leading cars of highest grade. Last year the race also was won by Saupp with a Peerless eight.

Easy Access to Park.

YOSEMITE PARK ROADS NOW FREE FROM SLUSH.

ACCORDING to messages received by D. J. Desmond, President of the Desmond Park Service Company, from W. B. Lewis, supervisor of Yosemite National Park, the roads to the Mariposa Grove big trees and the Glacier Point short trail from Yosemite to Glacier are open.

That the entrance of the United States into the war will not materially affect western and tourist travel, is the opinion of the Secretary of the Interior, Franklin K. Lane, expressed in a communication from the Department of the Interior to Mr. Desmond recently. The Interior Department, the communication states, has taken steps to put the national parks on a par with the best equipped summer resorts in the world. Already transportation and hotel accommodations in several of them have reached this standard. A new hotel in the Yosemite at the famous Glacier Point is to be opened shortly.

The conditions for automobiling in the park will be better this year than ever before. Motoring is stimulated by the issuance of free automobile guide maps showing the road system of the larger parks and the State Highways connecting with them.

Secretary Lane makes the suggestion that the mountainous regions of the national parks be employed as vacation spots for the nation, and points out that it is even more important now than in times of peace that the health and vitality of the citizenship be conserved, holding that rest and recreation must materially assist in the conservation of human tissue and energy.

SAFETY ALWAYS

"To the end that man shall live to enjoy the fruits of his labor; that his mother shall have the comfort of his arm in her age; that his wife shall not be untimely a widow; that his children shall have a father, and that cripples and helpless wrecks, who were once strong men, shall no longer be a by-product of civilization."

BEWARE of the dangers to spring and summer driving—fog, seeping water, sprinkling carts, loose dirt, sand, gravel, etc.

KEATON NON-SKIDS

are the logical, ALL-YEAR double-duty tires for city and country service—combining extra wear with perfect safety.

Enjoy the comfort of safety always. Buy now—prices are advancing. We trade in your present tires.

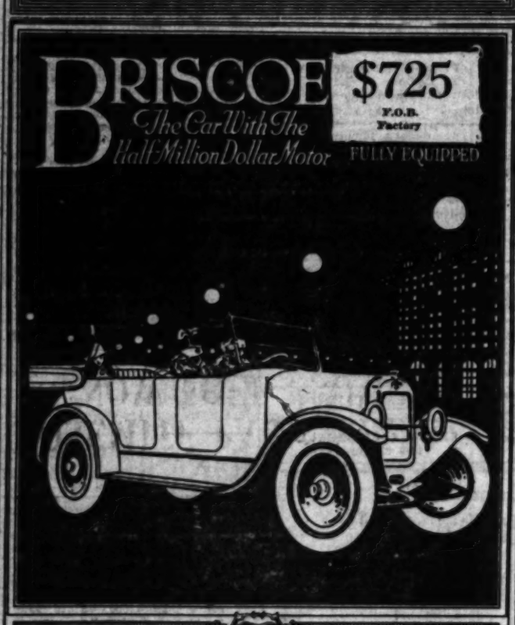
Keaton Tire & Rubber Co.

437-439 West Pico Street
Los Angeles.

BRISCOE $725 F.O.B. Factory

The Car With The Half Million Dollar Motor

FULLY EQUIPPED



Success THE latest Briscoe we believe is the best looking, the sweetest running automobile ever built at the price. Success has made it. Forty per cent more power. Additional equipment; finer finish and upholstery. See it now.

See the Cloverleaf Roadster.

PACIFIC KISSELKAR BRANCH

Los Angeles Branch 1001 So. Olive

PORTLAND SAN FRANCISCO OAKLAND
FRESNO SAN DIEGO SEATTLE

Packard TWIN-SIX



Packard Twin-Six Superiority Acknowleged

The attempt of other high-grade cars to equal the performance of the Packard Twin Six in the following prime essentials and the present inability of any car to do so is the abject and complete acknowledgment of Packard Superiority.

The Successful Use of Distillate As a Fuel At a Cost of Only 1 Cent Per Mile

(An Exclusive Packard Feature)

The Exceptionally High Tire Mileage

due to the perfect balance and even distribution of weight of Twin Six construction, combined with its even flow of power. (Giving twice the tire mileage possible with other high-grade cars.)

The Total Absence of Motor Vibration

due to the use of the Lanchester Damper. (The only American made car using this device and consequently the only car entirely free from motor vibration.)

The Extremely Low Repair Cost

due to the unapproachable mechanical excellence of the Packard chassis itself. All these superiorities have been proven by Packard owners in daily service and competition with other makes and are an established fact.

"ASK THE MAN WHO OWNS ONE"

Anthony Service in Daylight Shops

Los Angeles San Diego Bakersfield — Earle C. Anthony Inc. — Originators of the Completed Service Garage System

Tenth and Hope Los Angeles

PEERLESS 8

AGAIN

VICTORIOUS

Repeating Last Year's Victory— Winning the Uniontown, Pa., Dealers' Race

at an average speed of 82.5 miles per hour—with a standard stock Peerless Eight (only exception being a change of gear ratio.)

The Uniontown, Pa., Annual Race is the Classic Stock Car Race of America.

100% EFFICIENCY

These two races, 1916 and 1917, were the only ones entered by a Peerless Eight, and WON them both—against a large field of stock cars.

Price $2240 at Los Angeles

(Touring or Roadster Models)

SMITH BROTHERS

Peerless DISTRIBUTORS 1616-18-20-22-24 South Figueroa St. PAIGE

The purchasing power behind The Times' circulation makes this paper the supreme selling force for merchants, brokers, agents and general tradesmen, and no advertiser can get his proportionate share of business without using its columns.

The Los Angeles Times carries the story of your goods, and presents your appeal to a vast army of readers who are able to buy advertised articles, and who, on account of believing in this paper, are predisposed in favor of its advertisers.

A CAR For Every Purpose



This Jeffery has become famous as a breaker by Allies and foreign governments.

For contractors and all heavy hauling

The most successful four-wheel drive ever offered.



This ton and a half Jeffery has won fame as All Purpose.

The demand is great for deliveries are unsurpassed.

Consider your needs ORDER EARLY



A light-Seven Passenger Cylinder Jeffery Quad Car.

This car is not high expensive to operate, *the reverse.*

With a Nash reputation and our service, you make no better

Operating expense main item.

Consider this seriously let us your needs

TROY Motor Sales Company

1224-26 South Figueroa

60242



A CAR
For Ever
Purpose



This Jeffery Quad T
has become famous as a
breaker by American
foreign governments.

For contractors and
and all heavy hauling.

The most successful
four-wheel drive
ever offered



This ton and a half t
Jeffery has won favor
All Purpose.

The demand is so great
deliveries are uncertain.

Consider your needs
ORDER EARLY



A light Seven Passenger
Cylinder Jeffery To
Car.

This car is not heavy
expensive to operate.
the reverse.

With a Nash reputa
and our service, you
make no better ch

Operating expense is
main item.

Consider this seriously
let us figure with
your next purchase.

TROY
Motor Sale
Company
1224-26 So. Flower
60242

SAVE Tire

Size.	Price
28x3	$7.65
30x3	8.10
30x3½	10.40
31x3½	11.00
32x3½	11.80
34x3½	12.70
36x3½	13.25
30x4	15.30
31x4	16.00
32x4	16.30
33x4	17.10
34x4	17.30
35x4	18.00
36x4	18.30
37x4	20.00
38x4	23.00
34x4½	24.00
35x4½	24.50
36x4½	25.00
37x4½	26.00
35x5	27.00
36x5	28.65
37x5	33.30
38x5½	34.30

The Non-skid Outside
Per Cent.

We Carry All Standard
in Stock

Tire Company of
California, Inc.
Los Angeles
Main 3734

Our Boys and Girls
PROFUSELY ILLUSTRATED

Los Angeles Sunday Times

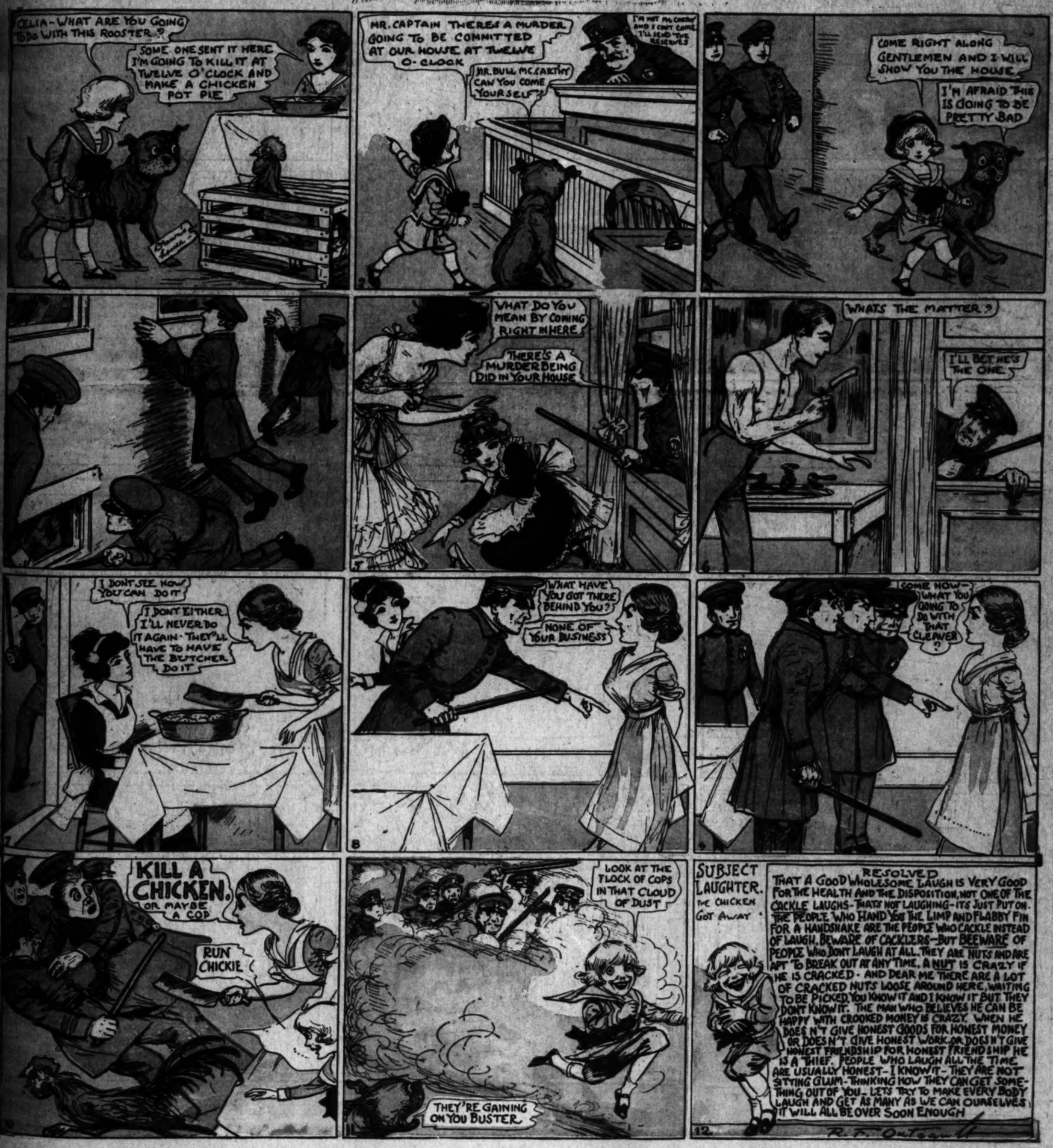
Part VII—8 Pages
THE HOUSEHOLD—FASHIONS

XLVII[TH] YEAR. SUNDAY MORNING, MAY 13, 1917. HUMOR: Fun for the Young Folks For Their Elders



Copyright, 1917, by Newspaper Feature Service, Inc. Great Britain rights reserved.

THE CHICKEN ESCAPED



LOOIE

AND HIS TIN LIZZIE





ONCE UPON A TIME

BY CLYDE LUDWICK

SON BUD AND SIS LEARNED WHO IS THE MOST BEAUTIFUL FAIRY IN ALL THE WORLD



1—There was a bird's nest up in a tree, and Son Bud said:—"I will climb up and put the eggs in my cap and then hand them down to you." But when he had reached the nest he found two baby birds.



2—The cap was nice and warm like a new nest, and the children were so happy to have the little birds they never once thought how distressed the mother bird would be when she came home and found her babies gone.



3—Hardly had the children closed their eyes in sleep when the bed turned into a downy nest high up in a tree, and Son Bud and Sis were like helpless little birds.



4—Presently a robber-nest-hawk came and took the children away with him just because they had taken the baby birds home with them.



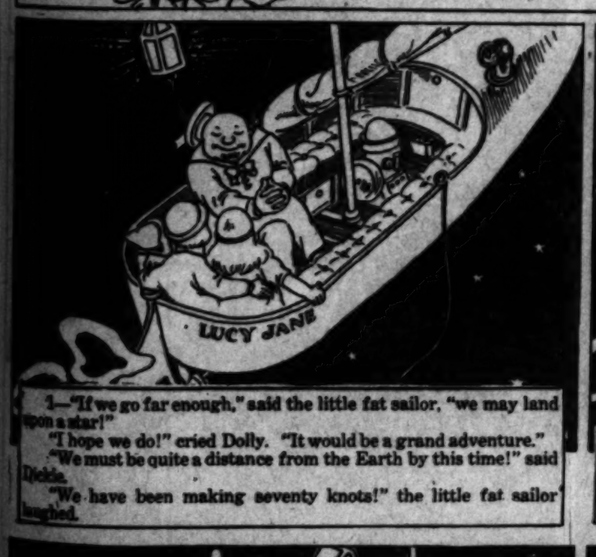
5—The robber-nest-hawk left the children sitting on a rugged cliff wondering what would happen to them. They thought how grieved their mother would be, and then they felt very sorry they had robbed the mother bird's nest and distressed her so.



6—Just then they saw some one coming to take them home. It was the most beautiful fairy in all the world. She was not a little fairy, but as big as any grown-up, and she had angel's wings and she wore a patient smile. Her name was Mother. I guess if you should see your Mother in Fairyland she would have angel's wings too.

(COPYRIGHT, 1917, BY THE NEW YORK HERALD CO.) All Rights Reserved.

MR. TWEE DEEDLE.



1—"If we go far enough," said the little fat sailor, "we may land upon a star!"

"I hope we do!" cried Dolly. "It would be a grand adventure."

"We must be quite a distance from the Earth by this time!" said Dickie.

"We have been making seventy knots!" the little fat sailor laughed.



2—The children wondered if they could see the Earth, and they peeped over the side of the Lucy Jane. "Look at the flying sawfish!" Dolly cried, as she pointed to a school of luminous fish flying down below the boat.

Our four friends watched the fish playing for a long while.

(COPYRIGHT, 1917, BY THE NEW YORK HERALD CO.) All Rights Reserved.



3—Finally the flying sawfish came up close to the boat, and when the little fat sailor cried "Shoo!" at them they swarmed at the boat so that the little fat sailor and the others had to get boat hooks and sticks to keep the fish from entering the boat.



4—The flying sawfish grew so rude that the little fat sailor told the children and Mr. Twee Deedle to crouch low in the boat. Reaching below the seats he pulled out a bucket of knots and threw them up into the air.

The flying sawfish, thinking the knots were something to eat, pushed and crowded each other to get at them.



5—But when the sawfish struck the knots, they put their teeth on edge, and the fish lost their temper. Each blamed the other and they flew at one another with their saws. The smaller ones sawed off the tails of the larger ones and the larger ones sawed off the heads of the smaller ones.

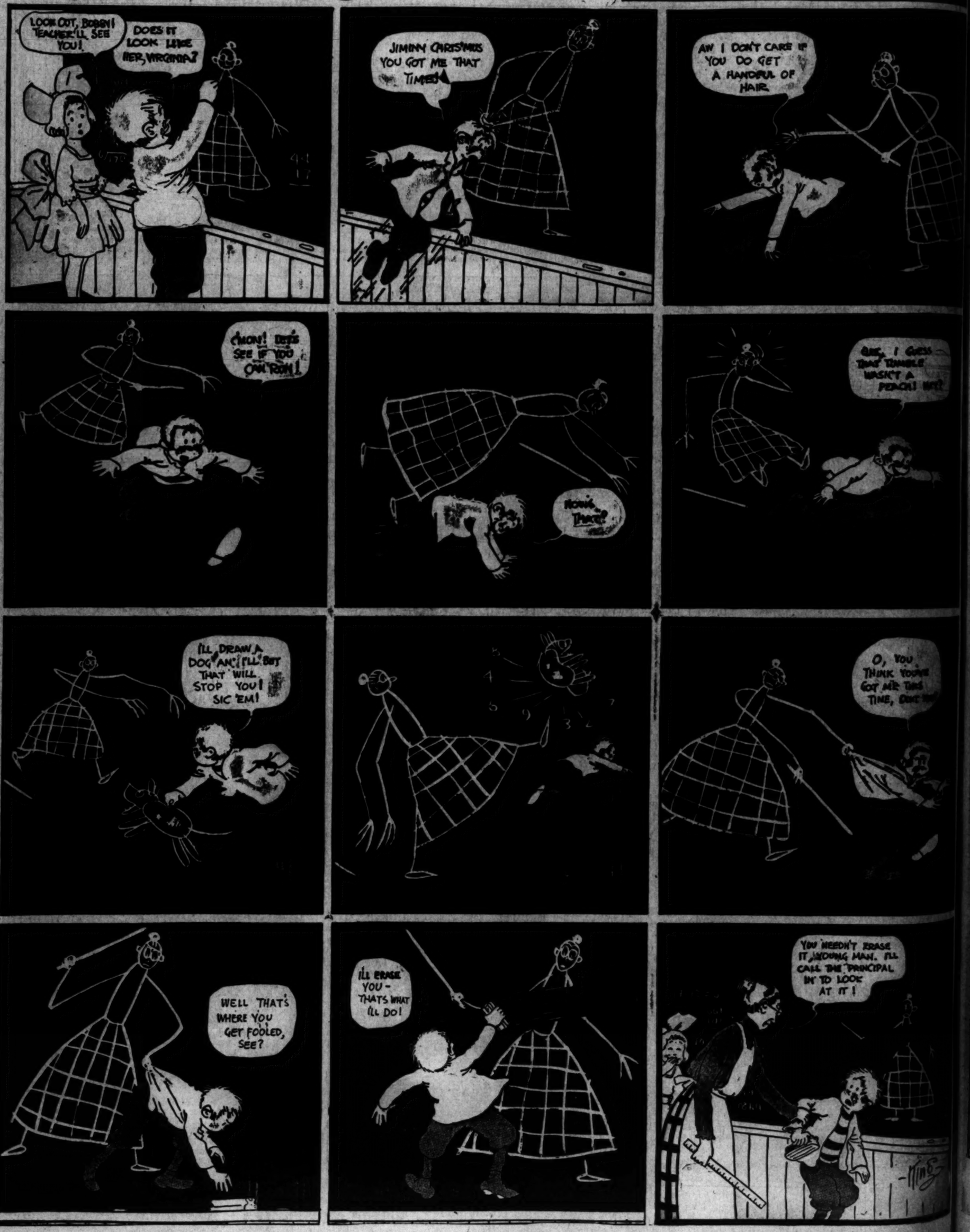


6—The little fat sailor and the children were very glad to be rid of the flying sawfish. The little fat sailor drew his concertina from a locker and sang a lot of jolly sailor songs until they all grew sleepy. For fear the Lucy Jane might bump into something while no one was awake to guide her, the little fat sailor stopped his engine, and, snuggling up close to each other, the four slept peacefully until rested.

Bobby Make-Believe

Imagines He Gets Action into His Pictures.





SNAPSHOT BILL

BY RUSS WESTOVER





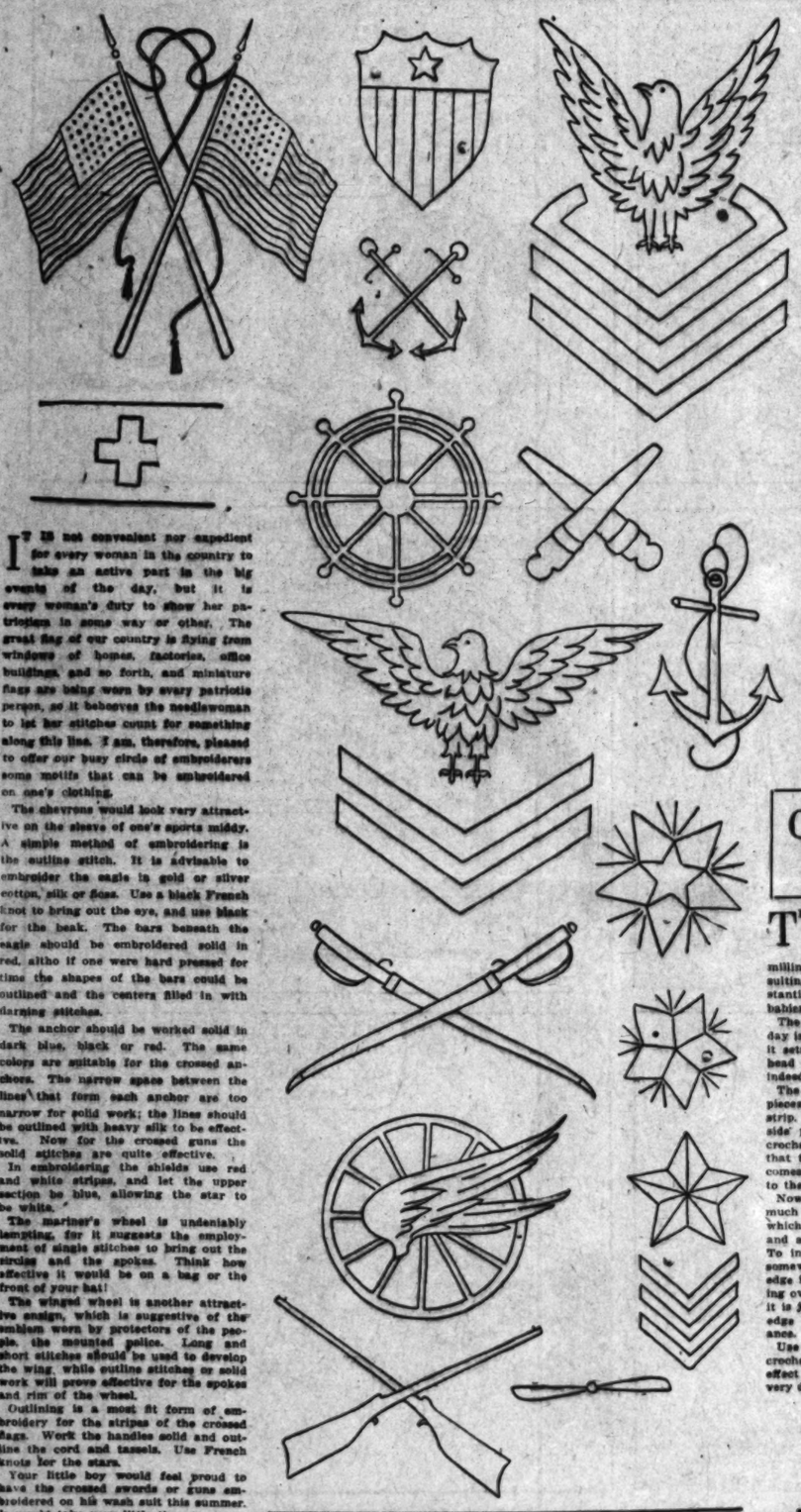
FOR THE INDUSTRIOUS NEEDLEWOMAN

BY ADELAIDE BYRD



LET an EMBROIDERED MOTIF SHOW YOUR PATRIOTISM

DESIGNED BY ELIZABETH MILLER.



IT IS not convenient nor expedient for every woman in the country to take an active part in the big events of the day, but it is every woman's duty to show her patriotism in some way or other. The great flag of our country is flying from windows of homes, factories, office buildings, and so forth, and miniature flags are being worn by every patriotic person, so it behooves the needlewoman to let her stitches count for something along this line. I am, therefore, pleased to offer our busy circle of embroiderers some motifs that can be embroidered on one's clothing.

The chevrons would look very attractive on the sleeve of one's sports middy. A simple method of embroidering is the outline stitch. It is advisable to embroider the eagle in gold or silver cotton, silk or floss. Use a black French knot to bring out the eye, and use black for the beak. The bars beneath the eagle should be embroidered solid in red, altho if one were hard pressed for time the shapes of the bars could be outlined and the centers filled in with darning stitches.

The anchor should be worked solid in dark blue, black or red. The same colors are suitable for the crossed anchors. The narrow space between the lines that form each anchor are too narrow for solid work; the lines should be outlined with heavy silk to be effective. Now for the crossed guns the solid stitches are quite effective.

In embroidering the shields use red and white stripes, and let the upper section be blue, allowing the star to be white.

The mariner's wheel is undeniably tempting, for it suggests the employment of single stitches to bring out the circles and the spokes. Think how effective it would be on a bag or the front of your hat!

The winged wheel is another attractive ensign, which is suggestive of the emblem worn by protectors of the people, the mounted police. Long and short stitches should be used to develop the wing, while outline stitches or solid work will prove effective for the spokes and rim of the wheel.

Outlining is a most fit form of embroidery for the stripes of the crossed flags. Work the handles solid and outline the cord and tassels. Use French knots for the stars.

Your little boy would feel proud to have the crossed swords or guns embroidered on his wash suit this summer. It would take very little time to manufacture these implements for this purpose.

Either of the two stars would look very well on the corners of the square collars so much in vogue at the present time. And the chevron design with the lined star could be one-stitched on to a sleeve while you were having an informal chat with your next-door neighbor.

The heroic deeds of the aviators inspire one with a desire to show his or her appreciation and sympathy in some way or other, and perhaps an effective way is to embroider the blades of the propeller on some article of dress.

A band with the cross designed at regular intervals would be in keeping with the spirit of the times, and would look very effective around the crown of a straight-brimmed sailor.

The sketches accompanying the design suggest various ways to gain the military effect without using the actual military designs.

Painted Baskets

VERY stunning are the new hand-painted baskets. These are shown in various shapes and sizes. It would be difficult to decide which are the prettier, the Japanese or the Indian models. Each type is made bright and attractive by the application of fruit in brilliant yellows, orange, blue, purple and black. Grass trays that will be just the thing to use for serving iced drinks to porch visitors are decorated with the colorful designs. The baskets, of course, are practical for many purposes. Those supplied with lids are just the thing for holding fancy work, while in the lidless ones fruit will look quite tempting. Remember these novelties when looking for the unusual gift.

Finishing Touches

THE girl who makes her own clothes is the one who is quick to appreciate new finishes, odd little touches which will make her garments look like the work of professionals. For her benefit, therefore, are gathered the following fine touches which take little time but add so much interest to a garment.

A new blouse fastens in an unusually odd manner. A large vertical slit in the front of the blouse is bound with contrasting silk. It is caught at intervals of an inch or so, and buttons are provided on the underlapping side to fit in this series of buttonholes by the one long slit.

Beading is lovely, but on wash fabrics it is not always the most practical thing in the world. To take the place of beads in a design calling for them, use French knots. If these are made with glossy silk, very hard and very tight, the illusion of beads will be quite good.

A rather clever way to add tone to a plain handkerchief-linen blouse is to lay the fullness of the front into tucks and to work over the pressed edges of these tucks in a contrasting blanket-stitch. The same stitch will then be used around the edges of the collar and cuffs.

If you are adding inserted pockets to your sports skirt make them more prominent by embroidering around the opening. A pretty design for this effect is a basket of very small dainty flowers in colors, the basket appearing at the base of the pocket and the flowers clambering up and around the sides. On white or colored linen this extra touch is most effective.

There are times when you find it inconvenient to take your silk blouse or new collar to a hemstitching establishment for that most effective of trimmings. Maybe you cannot wait but need it in a hurry. Try punched work around the edge instead. You work it with a punched-work needle exactly as in the fancy-work of a year or so back, making, of course, but one row of holes along the line to be hemstitched. It is surprising how much like the hemstitching this work will look when done on fine material. You can even use colored silk for contrast.

Keep Your Wedding Invitations

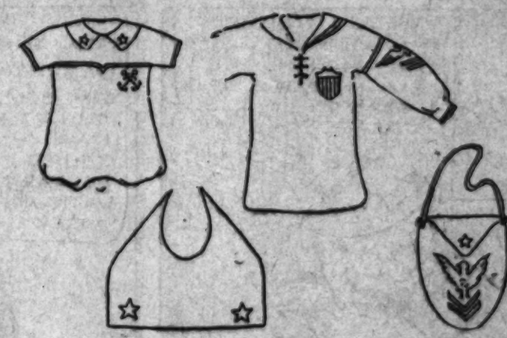
A NEW fad has been started for this year's June bride. It is a useful fad, unlike all others, and will probably be more appreciated by the children of a second and third generation than those of today. The idea is this: The copper plates upon which are engraved the wedding invitations instead of being discarded are now formed into the most attractive of card trays. Some are round, some square, some oblong; all have the edges bent upward into a rim and all are highly polished and neatly finished off. A charming receptacle for calling cards will they prove for the bride's days at home later on.

THE SPIRIT OF THE DAY

WHILE the feeling of patriotism is always in the heart of every loyal citizen of America, it has been stirred up to the nth degree during the past months. This feeling has had its effect on designers, and as a result some attractive emblems have been made to emphasize the spirit of the day. Just how they may be used can be learned from the article appearing on this page.

Unique Pincushion

SOME one was remarking the other day that the pincushion had vanished and that in is place celluloid boxes and trays are being used. 'Tis true that the latter are popular, but the woman who is fond of adding the telling bit of color to her bedroom or dressing room never fails to seize upon the pincushion as one means of gaining her end. Very unique cushions are being made from doll hats. A tuscan model is inverted and filled in with cotton and flowered silk. Just think of the opportunity for using up odd pieces of ribbon and yard materials. In fact, cushions of this sort might be made and used as favors.



Handy Bags

DON'T you all know how easy it is to forget the most important toilet or sewing article when you are packing your bag for the week-end trip? Perhaps the best way to overcome this tendency is to have little bags fitted up with the necessary things and to keep them always in the traveling bag. A very practical and attractive bag can be made from a piece of flowered silk or from crotonne. To the inside stitch a piece of rubber sheeting, and at regular intervals run perpendicular lines of stitching so that compartments result. In one compartment tuck away a tiny box of talcum powder, in another a small cake of soap, in another a tube of tooth paste and so forth, until you have all of the essential toilet articles included. Prepare another bag and fill it with small cards of black, white and tan darning cotton or silk, small spools of sewing silk or cotton, a tiny pair of scissors and a thimble. With these bags always in the packing case, you are sure to be relieved of thinking about the small but important details that mean so much to your personal comfort when you are away from home.

Such a Cunning Smock

LISTEN to this latest development in the smock line for the garden girl. China-blue cotton crepe with a sort of silky finish is the material. It is cut to fall straight from the shoulders to the waist line, where it is joined to a fuller peplum attached to an uneven line, being lower at the sides than at front and back. The fullness of the peplum is smocked at the front and back with lovely yellow, black, rose and green silks.

The collar is made of a printed linen combining all these colors, while the pockets are the best of all, for they are made of baskets of flowers cut from the linen and appliqued to the smock with the black silk.

When Buying Handkerchiefs

A CLEVER girl who knows a thing or two about putting two and two together and making five thought out this perfectly splendid plan. She discovered that a new white handkerchief linen sports blouse was rather characterless without a touch of color, so she started out to hunt for a pretty sports handkerchief of colored border to thrust in the tiny breast pocket of the blouse. When she was buying



the cutest green-bordered [illegible] bright idea occurred to her. She girl to wrap up three [illegible] When she got home she went and cut a smart collar [illegible] point in the middle of the [illegible] one handkerchief, cuffs [illegible] of the other and tucked the [illegible] the pocket of the blouse. [illegible] was smart! She went right [illegible] bought three more sets of [illegible] kerchiefs each and made them [illegible] collar, cuffs and handkerchief [illegible] a bazaar in which she was [illegible] They sold in ten minutes and [illegible] to make almost forty sets more [illegible] handkerchiefs cost $1 each [illegible] she charged $1.5 for the sets [illegible] worth it.

This same girl has discovered bargain tables often have [illegible] white handkerchiefs with [illegible] broidered edges, about [illegible] the usual women's handkerchief [illegible] always buys two of them. [illegible] discovered that cut in half [illegible] they make pointed [illegible] camisoles or chemises or [illegible]

How to Trans[illegible]

HERE are suggestions [illegible] ferring the [illegible] before you to any [illegible]

Perhaps the easiest way [illegible] "window-pane" [illegible] cessful when the material [illegible] like linen, batiste, etc. Fix [illegible] of paper and the material [illegible] and hold them up to the [illegible] of a window. With a [illegible] draw on the material the [illegible] which can be [illegible] goods. If one-half of the [illegible] is given, unpin the paper [illegible] the other side to the fabric.

If you have carbon paper [illegible] place the sheet between the [illegible] and the newspaper. The latter [illegible] top. With a sharp pencil go [illegible] outlines of the design. The [illegible] sion will be left in fine lines [illegible] last until worked.

CROCHET BABY'S BONNET IN FILET

THERE is nothing prettier for the baby's cap than filet crochet. Somehow the dainty meshes seem more suitable for the wee bit of millinery than anything else, besides resulting in a piece of work that is substantial enough to outwear several babies.

The pattern given for the filet cap today is very good. When properly joined it sets itself very closely to the baby's head and results in a very neat bonnet indeed.

The idea is to crochet two of the side pieces shown and one of the middle strip. The strip is then joined to both side pieces with slipstitches or single crochets along the rounded edges. Note that the irregular edge of the strip comes to the front and the plain edge to the middle.

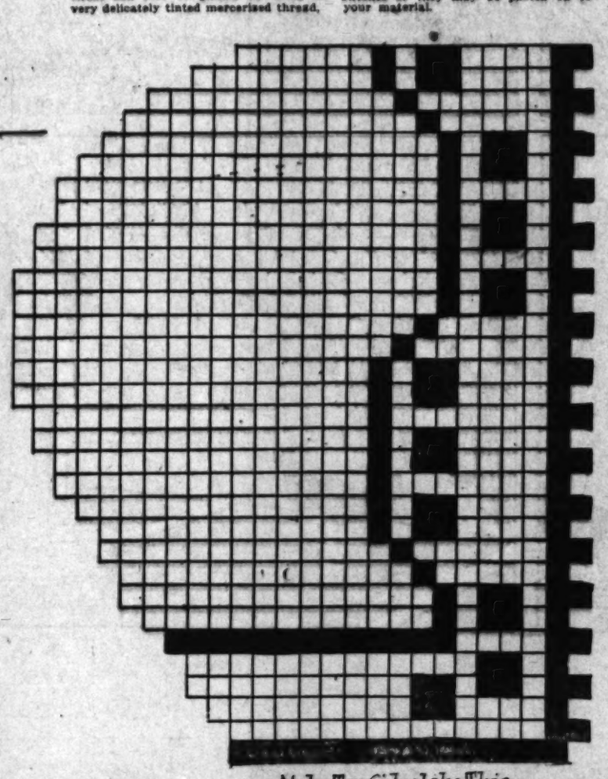
Now in crocheting this cap it may be much easier to omit the solid meshes which give the fluted edge at the front, and add a little fancy edge afterward. To increase on each of these rows is somewhat of a trouble and the separate edge is every bit as pretty. Indeed, going over the entire edge of the cap after it is joined together with a small fancy edge will greatly enhance its appearance.

Use a fine cotton, about No. 20, for crocheting this bonnet. A very pretty effect can also be gained by using a very delicately tinted mercerized thread, but for the young child white is always better. To enlarge this cap for an older baby, one could add a few extra rows of open meshes across the middle strip. A slight enlargement may also be made by adding a couple rows of meshes lengthwise on the middle strip and not touching the side pieces at all. In both enlargements be careful to adjust the design, which is formed around the face by both the side pieces and the front of the middle strip.

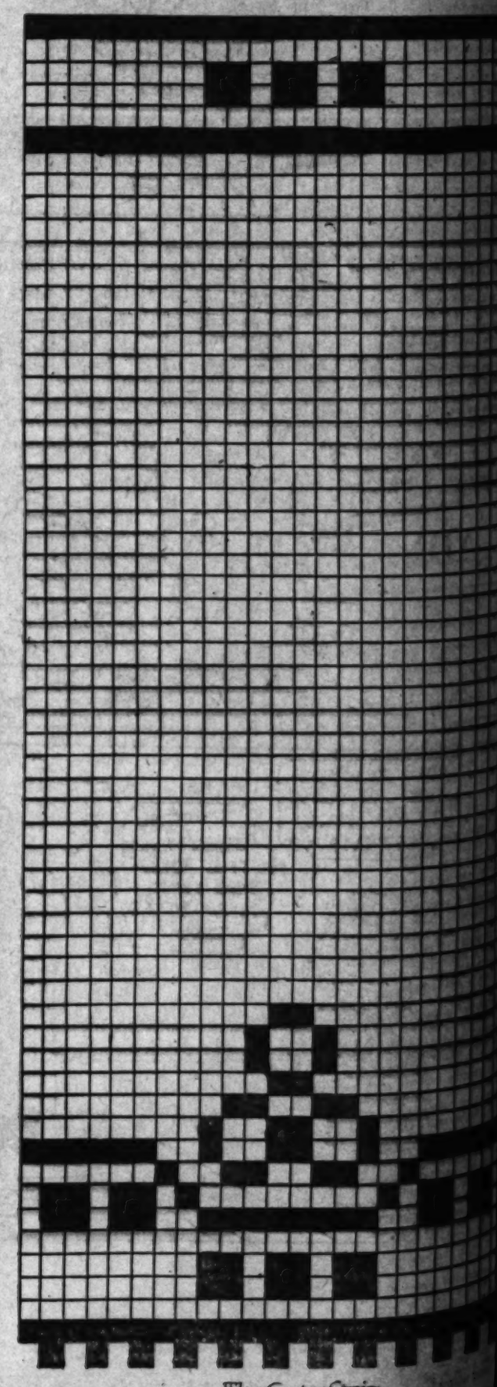
Ribbons tie the cap in place. They can be white or of a delicate color. It is well to line these filet caps with white china silk or a very light colored silk, making the lining separate so it can be ripped out at washing time.

To Be Appliqued

IF YOU like to have unique cushions around and haven't much time to devote to embroidering, a very helpful suggestion will this be to you. Examine the many felt designs for sale in the needlework shops and select those that best suit your surroundings. Apply these to denim, linen or crash purchased for the pillows. You can get dear little boy-and-girl figures dressed in quaint styles or you can get patterns of animals. These designs may be attached by means of French knots or blanket stitches or they may be pasted on to your material.



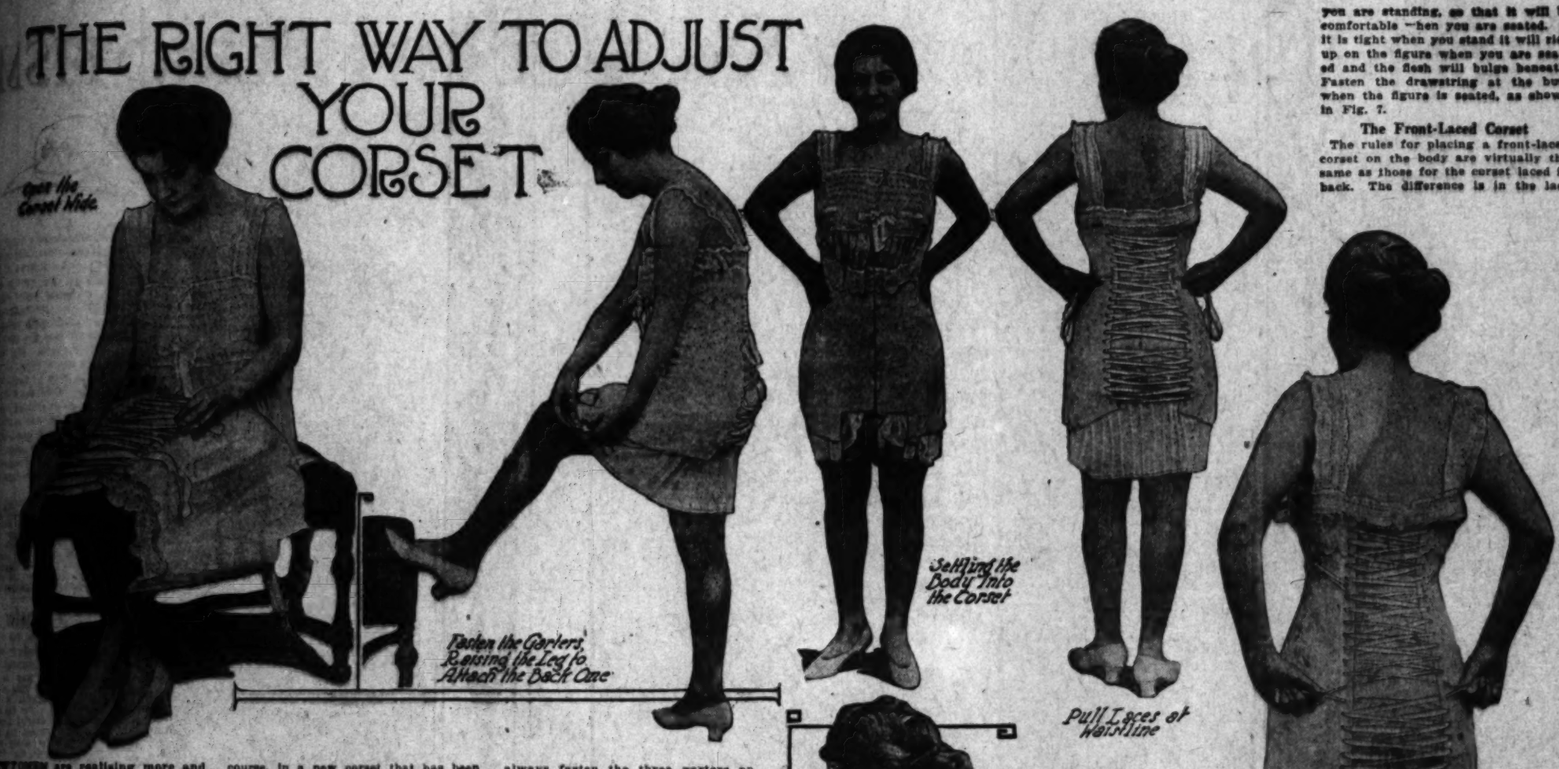
Make Two Sides Like This



The Center Strip

GOOD FORM, HEALTH AND BEAUTY

THE RIGHT WAY TO ADJUST YOUR CORSET



WOMEN are realising more and more the necessity for wearing a good corset, a well-fitting model, and many of them are not only willing, but quite anxious to spend liberal sums for their corsets. This is splendid, and a movement that should be encouraged, for a good corset not only gives better service, but it is kinder to the figure than a cheap one. Knowing this, there are any number of women who abuse their good corsets because they have them. That is, they do not give a good corset the right form to make the most of their figure. There is a right way to put on your corset, and since the right way brings such good results, why not learn the few rules that will help you much to your personality, your clothes and your figure?

For convenient, it is advisable to have your corset fitted to your figure. If you have your shoes fitted to your feet. If you have it made especially for you, so much the better, but if you purchase a stock model it should be fitted to your figure as well as it were originally made for you. This is an age of individual clothing. Corsetieres are working hard to find the most suitable corset for the tall thin woman, the tall stout woman, the short slender woman, the short stout woman and the woman of medium size. Since they are doing as much, it is up to every woman to help by doing her part—in the way of putting on her corset correctly.

The Lacing

The lace in the corset should be a yard long or made up of two shorter laces tied together. Of course, in a new corset that has been fitted to your figure the lacing will be done for you; but there will come a time when you need a new lace, so it is quite important that you should learn important facts about it.

Begin to lace at the top of the corset and bring the center of your two-yard lace or the knot of your two five-yard laces between the top eyelets in the two halves of the corset. Insert the lace in the holes from the under side, bring it up thru the eyelets until the tape marking the waist line of the corset is reached. Now pass the lacing down thru the eyelet next below, forming a loop on each side, as can be seen in Fig. 4. Begin again to lace from the under side until you come to the eyelets about one inch below a line taken around the hips from the bottom of the front clasp. Here make another loop, as seen in Fig. 5, just as you make the loops at the waist line. Lace to the botton of the corset.

Adjustment

Now you are ready to put on your corset. The lacing should be loose so that the corset is very wide apart in the back, Fig. 1. When putting on your corset stand in an erect position. If you have any difficulty hooking your corset just try clasping the top hook and then hook the bottom one. Open the top hook and fasten the entire row of hooks.

The Garters

Next fasten the garters. There is a difference of opinion at this point. Some corsetieres advise fastening the front garters only at first, but others, and I think they are in the majority, always fasten the three garters on each side so that the corset will be held well down over the hips. When fastening the back garters lift the foot to the height of a chair so that the supporter will be comfortable when the body is in a sitting position. If it is fastened while the foot is on the floor there will be a strain when the upper part of the leg is in a horisontal position. Fig. 1 illustrates the idea. This done, settle the figure into the corset. Standing in an erect position, clasp the garment around the body, as shown in Fig. 3, so that the natural waist line and the waist line of the corset correspond. This rule holds good no matter if frocks are made with high or low waist lines. By settling the body in this manner the personal comfort of the wearer is assured.

Drawing Up the Lace

The next step is the drawing up of the lace. Take hold of the upper loops, those at the waist line, and draw them in rather tight, Fig. 4. Allow them to hang or tuck them in the top part of the corset if they interfere with the rest of the work. Now draw the loops at the waist line, as illustrated in Fig. 5, pulling the loops straight out each way to avoid any upward pull. This will release the waist line a little. The loose lace can be drawn in, tied and slipped beneath the corset. Any looseness below the waist line can then be drawn up, the loops at the hips tied and slipped beneath the corset. When the lacing is completed the corset should be about two or three inches apart at the back, as shown in Fig. 6. Aim to have the corset rather loose at the bottom when you are standing, so that it will be comfortable when you are seated. If it is tight when you stand it will ride up on the figure when you are seated and the flesh will bulge beneath. Fasten the drawstring at the bust when the figure is seated, as shown in Fig. 7.

The Front-Laced Corset

The rules for placing a front-laced corset on the body are virtually the same as those for the corset laced in back. The difference is in the lacing of the corset. The point of beginning depends upon the individual figure—that is, where the fat bulges the most begin lacing. If it is heaviest at the abdomen begin lacing at the bottom of the corset. If it is heaviest at the waist line begin there and lace up. This will enable you to distribute the fat.

Care of the Corset

To keep the corset sweet and clean it should be given a thorough airing after it is removed from the body. Don't forget that the corset needs frequent visits to the laundry just as much as other pieces of clothing. You can cleanse the corset with soap, water and a hand scrub brush, rinsing it thoroly with clear water and hanging it out in the sunshine to dry. Or you can send the corset to a reliable laundry and have it cleaned for a nominal sum.

YOUR AMBITION

EVERY woman aims to look well dressed. You are no exception to this rule; so, consequently, it is your ambition to make the best appearance possible. Just as a good foundation is essential to a strong and impressive building so is a good foundation necessary for the development of an attractive toilet. Hence the need for a well-fitting and properly adjusted corset. If you're in doubt about the matter, just read what Mrs. Symes has to say on this page.

ADVICE ON SOCIAL CUSTOMS

Mrs. Ulric Adams answers questions on the subject of social customs. Letters should be addressed to her in care of this newspaper. If a personal reply is desired a self-addressed envelope should be inclosed. Letters relative to entertaining should be forwarded at least two weeks in advance.

Mother-Love

Setting aside of one day in the year for mothers has become an institution in our country as well as in certain countries of Europe and even in the far east. Its origin is a beautiful custom; its object a tribute to the nobility of motherhood. Today is Mother's Day and son and daughter the world over will wear a white carnation in honor of "the best mother who ever lived."

Mother is a wonderful word, quite the most beautiful of all words, to some one best mother—that little word is the same so, because it is the very essence of that other. Including, as it does the highest self-sacrifice, the most unfailing constancy, the tenderest sympathy, "mother-love," says Law "is both this unlikeness to any other love, tender to the object, it can be tyrannical to itself, and has the power of self-sacrifice." Even the ultra-modern sons and daughters are much disposed to have granted the dearest friend they ever know, visualize, if not, life without mother. It does not matter who are at all imaginative need to picture things as they are, but as we would have them be in the light of the unexpected. Motherhood brings a more appreciative knowledge of things as they are. Perhaps it is because mother, as a rule, does not look for any return, that most children are so negligent about offering her any thought of appreciation, any thought of gratitude—in fact make her sole happiness. Because she looks for no reward is no necessarily follow that she is not appreciative of it if it is withheld. As an example of thoughtless ingratitude, let us take out the wayward daughter or the incorrigible son, but just the average girl and boy. Home, they look upon as a place where they can vent some of those emotions which must be held in abeyance outside, else they would be thought discourteous, ill bred. To show signs of extreme displeasure, impatience, thoughtlessness makes for unpopularity as surely as does personal neglect, and no young man or woman is particularly desirous of being unpopular. All of which only goes to prove that their courtesy is only a "some-time" attitude, and not a real feeling of concern for others. When all is said and done, any normal boy and girl would lay down their lives for their mother, if need be. They would not stand by and hear her unkindly criticised. They would be loyal to her even tho she be unworthy.

Why then wait for issues to display your loyalty and love for "the best mother who ever lived—your mother"? Big opportunities like that do not present themselves in everyday life; but oh, the infinite number of little opportunities to show her kindly courtesy, devotion and gratitude, that are veritable commonplaces in the daily routine. If you are a boy, why, nothing could give "her" so exquisite a pleasure as feeling that she is your best girl. And if you are a girl, do make a chum of your "mumsie" and see if she doesn't respond superbly.

One of the most charming girls whom I have ever known is an ideal daughter. Aside from her several accomplishments which make her eminently desirable, is an unmistakable graciousness that is the secret of her greatest charm. And tact, like charity, begins at home. Now, do you suppose for one moment that this girl could be petulant, impatient and a veritable little pest at home, and at the same time give her friends an impression of genuine thoughtfulness? On the other hand, do not make of the family sanctum a training school for charm; that would be making a farce of courtesy. But do make a chum and a best girl of the dear, brave soul who loves you as no one else ever can love you, who understands you as no one else ever will understand you, who is the "best mother that ever lived."

THE BEST MOTHER WHO EVER LIVED

WHO is it? Why, your mother, of course! If you can't feel that your mother has no equal among the daughters of men, then you are singularly lacking in that truest of emotions, love for your mother. Mrs. Adams has some suggestions to make about showing this affection, and she chooses Mother's Day for her little talk about the dearest mother in all the world.

SOLUTIONS TO SOCIAL PROBLEMS

At Dinner

MY DEAR Mrs. Adams.

Will you kindly answer the following thru your columns? At a dinner before being seated does one stand at the right or left of one's place? And at which side of the hostess does the maid begin to serve?

UNSIGNED.

It is very much more convenient for all concerned to stand directly behind one's chair. A well-trained servant presents the first course to the lady at the right of the host.

Promiscuous Familiarity

My dear Mrs. Adams.

I have been going with a young man steadily for six months and I like him very much. Do you think it wrong of me to allow him to put his arm around me? Do you consider it necessary to friendships and do you think that most young men expect it? Thanking you in advance, I remain,

A READER.

Any girl who tolerates promiscuous familiarity from a man to whom she is not engaged directly hazards her self-respect, which, next to reputation, should be the most guarded of her possessions. Tell the man frankly that his conduct is against your principles. I certainly do not consider such display of affection necessary to friendship. Men actuated by a feeling of real friendship and profound respect for a woman friend will not expect her to thus forfeit her own self-respect.

Advice Sought

My dear Mrs. Adams.

I have been a constant reader of your columns for some time, and am now coming to you for advice for myself. I am a girl of 14 and am considered very pretty by my friends. Would it be good form to accept a proposal from a young man 23 years old, who has been in love with me for some time? Of course, I would be engaged for at least a year. Thanking you in advance, I remain, POPULAR.

Perhaps if you fully realized the responsibility that married life entails, you would not even consider such a step for four or five years to come. Granting that you have the appearance of a girl older than your years, you must remember that a corresponding maturity of the mind is quite as necessary to a happy marriage. Wait until you are quite out of your babyhood before contemplating so final a step.

Has She Forgotten?

My dear Mrs. Adams.

I have been corresponding with a girl for several months, but she has not answered my last letter, which was written several weeks ago. Do you think that she has merely forgotten to answer, or doesn't she care to correspond any more? Shall I write to her again?

Yes, try again by all means. Illness may be the cause of her silence. Of course, if one or two more of your letters meet with the same response, or rather lack of response, you might ask for an explanation.

Should He Make Himself Plain?

My dear Mrs. Adams.

A certain girl has been living in my home town not quite a year, and she has been going with nice boys. I never had a chance to meet her, but I had asked boys to make me acquainted with her. She found out that I wanted to meet her, and she came into the store one day and began talking to me. I called on her and we became great friends. I gave her candy all the time, also an expensive Christmas present. She began studying at a business school in her former home town, and on my second visit to see her she said that she had an engagement and would not break it for me. I think that she likes a boy in her own town; but she says that she still loves me. She came home lately and made an engagement with a boy here and again I wanted her to break the engagement so that I might call; but she would not. I found that she lied to me several times. Would you advise me to continue loving the girl or to tell her what I think of her?

BROKEN-HEARTED BOY.

Do you not think it inconsiderate to expect a girl to break an engagement that she had made previous to your asking to call? Could you not have arranged to see her at another time? Perhaps you do not fully realize that until an engagement is formally announced both parties may entertain and be entertained by members of the opposite sex; if, unless the girl has failed by deliberate deception to be a loyal friend to you, you have no right to question her conduct because of a petty jealousy.

Making a New Acquaintance

My dear Mrs. Adams.

I live with my aunt, who keeps a store, and I tend to it for her. There is a young man who comes in the store. About three months ago he stopped speaking to me. I do not know why. He simply bids me the time of day. Please tell me how I can gain his friendship? Miss S. D.

If the young man shows no disposition to further the acquaintance beyond a mere "good morning," and you are quite sure that his reticence is not due to backwardness, it would be indiscreet of you to take the initiative. Be pleasant and agreeable; then if he is really desirous of having the acquaintance progress he will doubtless take steps in that direction.

ANSWERS TO BEAUTY QUERIES

REPLIES to letters to the writer of this department will be printed in regular order; but no replies in print may be expected in less than three or four weeks.

Correspondents desiring immediate replies to queries may get them by inclosing a stamped self-addressed envelope. Personal inquiries will receive prompt attention if accompanied by a stamped and self-addressed envelope.

To Gain Weight

My dear Mrs. Symes.

I will soon be 17 years old. I am 4 feet 11 inches tall, but I am not very stout. Please tell me something that I can do to make me fat. My legs are especially thin. I drink plenty of milk, eat eggs and everything possible that I think will do me good; but it seems hopeless. My last hope is you. Anything that you can tell me to help will be appreciated by

BELIEVE.

Perhaps you do not appreciate the fact that worry is responsible for more ill health, more homelessness, more scrawniness than any other single poison. No amount of nourishment will do you any good if you continue to worry about results. Conquer the worry habit, and then proceed to follow the directions that I am printing below.

Suggestions for Gaining Flesh

To gain flesh take plenty of olive oil, eat eggs, butter, cereals and fatty foods, potatoes, peas, beans, corn, carrots and parsnips, figs, dates, nuts, bananas, undercook beef-steak and roast beef. Drink plenty of milk, cream and cocoas. Avoid food that will not digest easily, and be careful to masticate thoroly what you do eat. Give up pickles, vinegar and all acids. Exercise freely in the open air and take plenty of sleep. Don't fret or worry; this will keep one thin more than anything else. Cultivate an easy-going disposition if you possibly can.

To Fatten the Legs

Exercise is the best possible method of enlarging the legs. Long walks will soon produce results. A gymnastic feat which is said to be a certain enlarger for the lower limbs is to stand on one foot, and, with the other leg held out as nearly at a right angle to the body as possible, try to touch the knee to the floor.

To Promote the Growth of the Eyelashes

My dear Mrs. Symes.

Please give me some inexpensive formula for making the eyelashes and eyebrows heavier; also, some way of making the hair wavy.

A CONSTANT READER.

Below I am printing a formula for promoting the growth of the eyelashes and eyebrows. Vaseline is effective for the purpose, but not so quick in giving results.

I am printing also a curling fluid for the hair. The hair must be dampened with the preparation and then "put up" in fabric, paper or metal curlers. The wave is regulated by the size of the strand curled.

Eyebrow and Eyelash Grower

Vaseline	2 ounces
Tincture of cantharides	1 ounce
Oil of lavender	15 drops
Oil of rosemary	15 drops

Mix thoroly and apply to the eyebrows with a tiny toothbrush once a day until the growth is sufficiently stimulated; then less often.

The ointment may be used for the eyelashes also. In this case, it should be very carefully applied, as it will inflame the eyes if it gets into them.

Hair-Curling Lotion

Potassium carbonate	128 grains
Ammonia water	1 fluid dram
Alcohol	12 fluid drams

Rosewater enough to make 16 fluid ounces. In using, moisten the hair, adjust it loosely and it will curl upon drying.

For a Muddy Complexion

My dear Mrs. Symes.

Will you please answer the following questions? I have a muddy complexion. Would you advise me to use any of the advertised remedies? My face is getting full of little holes. What can I do to prevent this? I have pimples that look like small boils. Is there any way that I can prevent them? I am beginning to drink a glass of cold water with a little lemon juice before breakfast every morning. Will this clear my complexion?

PATSY.

I regret that I cannot answer your first question, since it is not my custom to comment on trade preparations. If you would clear your complexion, it is advisable that you forego sweets, pastries and indigestible foods generally. Drink plenty of water, sleep nine or ten hours out of the twenty-four and exercise daily in the open. Below I am printing a complexion clearer and a cream that will give temporary relief from pimples. An ointment composed of boric acid, 40 grains, and lanolin, 1 ounce, might be used on the little pits.

Yes, water with lemon is excellent on arising; it is better, however, to drink the water warm.

A Complexion Clearer

The following treatment is excellent for clearing the complexion: Rub the face over, just before washing it, with 1 teaspoonful of borax or yellow mercury in half a pint of new milk. This mixture should stand a little while before it is used on the face.

Rusatti Cream for Pimples

Extract of violet	10 drops
Sweet almond oil	1½ drams
Sulphur precipitated	15 grains
Lanolin	15 grains
Oxide of zinc	1 scruples

Treatment for Corns

My dear Mrs. Symes.

I have been a constant reader of your columns for some time and now I feel that I must come for aid myself. I have corns on my toes and my feet, and I cannot understand what causes them. How can I get rid of them?

Is there anything that I can do to remedy excessive perspiration of the hands?

I have a dreadful double chin. What can I do to reduce it?

I have a full face. I part my hair in the middle and draw it back limp on the sides. Do you think that is the best way for me to arrange it?

I hope that I have not troubled you too much and that you will be able to aid me. Thanking you in advance, I remain,

DISTRESSED.

Below I am printing suggestions for preventing and treating corns. I am printing also a lotion for excessive perspiration of the hands. Following are suggestions for reducing a double chin.

Do you not think that this style of dressing the hair is a bit trying to the features? Why do you not part the hair on the side and puff it slightly over the forehead? I think that it would be more becoming.

To Prevent Bunions and Corns

Bunions and corns are due to improperly fitting shoes. Have the shoes and stockings a trifle too long for the feet, so as to relieve the pressure on the toes. Soak the feet night and morning; wipe dry and rub with a mixture of spirits of turpentine and lard (equal parts) or turpentine and sweet oil (if to tender until the soreness subsides). Rest between the toes with talcum powder and place a little cotton between toes, so as to absorb any moisture.

Lotion for Profusely Perspiring Hands

Boric acid	30 grains
Borax	120 grains
Salicylic acid	120 grains
Glycerin	2 ounces

Rub on the hands four or five times a day. Wash the hands in warm water before applying and dry carefully. Shake well. If the glycerin is heated it will increase the solubility of the preparation.

To Reduce a Double Chin

To help reduce a double chin, practice the following exercise: 1. Stand erect, in military position. Place the hands lightly on the hips, fingers forward. Drop the chin slowly on the collarbone; then throw the head back with a quick, even movement that is not a jerk, but yet puts all the muscles into quick play. Repeat ten times. 2. Turn the head quickly to the right till the chin is just over the right shoulder; then back again. Repeat ten times, then turn the head to the left in the same way. Repeat ten times. Do not tire the muscles of the neck, but gradually increase the number of exercises daily until you can practice each one about fifty times without after discomfort.

To Reduce the Bust

My dear Mrs. Symes.

Having read in your columns that speeding and skipping may be used for reducing the bust, I would like you to give me further details in their use.

T. T.

The bust is bathed with a solution of one pint of the salts to a gallon of water. The bathing should be done

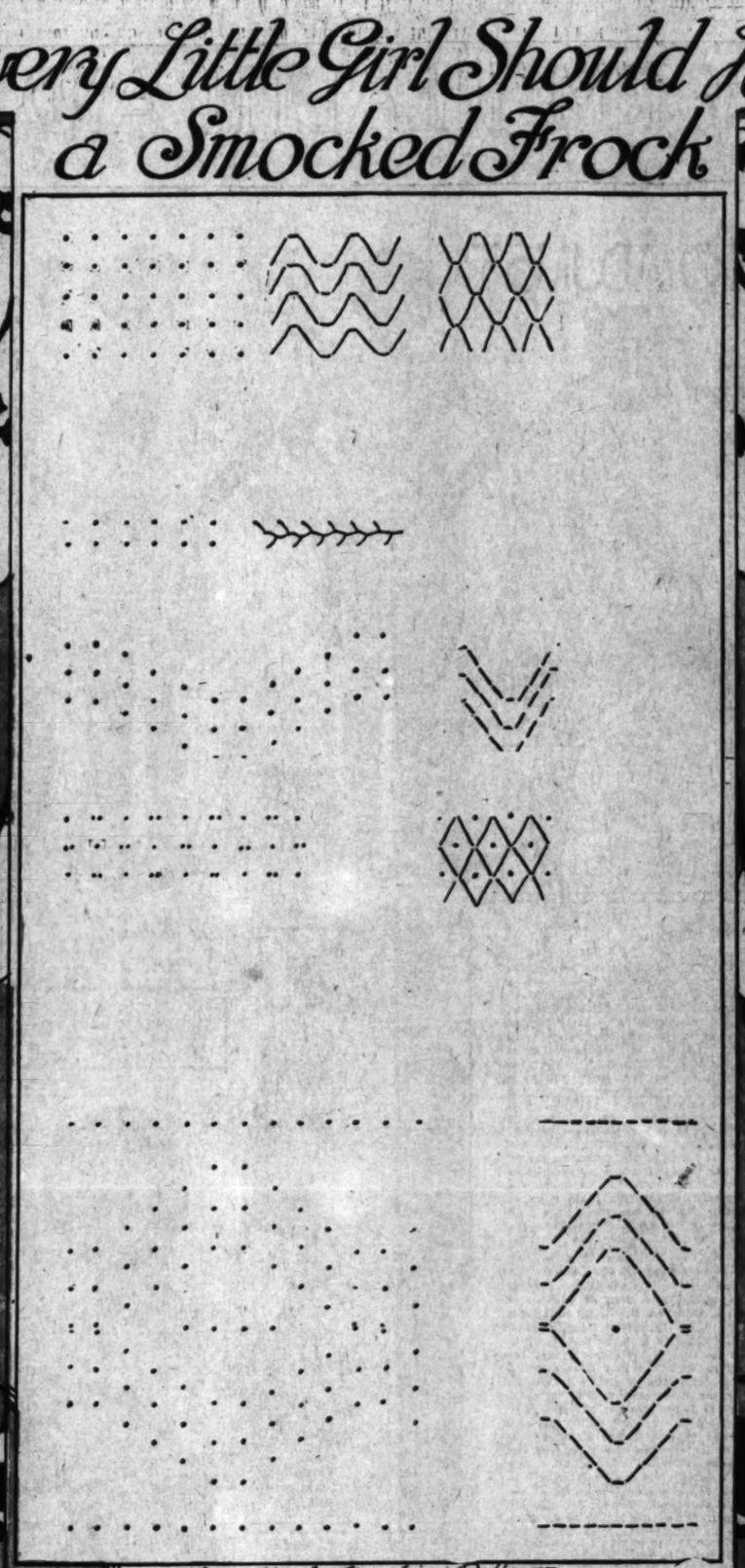
Every Little Girl Should Have a Smocked Frock



Percale Makes a Satisfactory Smock



Cotton Rep and Chambray



Some Simple Smocking Patterns



Barred Cotton Crepe is Used to Smock



Successful Use of Linen Trimmings

SMOCKING has been recognized as a trimming especially suited to children's frocks. Since it is considered in such a light, and since it is so easily done, it is almost imperative that every little girl should have at least one smocked frock in her little wardrobe. This does not mean that all children will look as tho they are clothed in uniforms—there are too many forms of smocking to effect such a result. Once you have been convinced of the value of smocking your attention is drawn to the style of frock on which the smocking is here introduced. It is the smock, and it is the type of frock that is slowly supplanting the middy frock or sailor suit which was a part of every youngster's outfit for summer or winter.

A very attractive feature of these frocks is that they are made of material that will prove particularly suitable for summer. Where could one find anything cooler than cotton crepe? Then, too, think how inexpensive the material is. Cotton crepe has been selected for the green-and-white model. The material has tiny bars which are quite an assistance to the one smocking the material. The lines make it unnecessary to have guiding marks. A square of the smocking appears at the back just beneath the square collar, which, by the way, is made of chambray. Observe that the vogue of beads has extended to juvenile styles. Two beads are employed to finish the green neck cord.

Of white cotton rep is the smock trimmed with tabs of blue linen. The color note is repeated in the square collar, the cuffs, at the top of the pockets and in the smocking. In this instance the smocking takes the form of waves and outlining.

A sash gives a dress-up touch to a charming model made of white crepe. The sash is made of old-rose linen of a very soft quality and is weighted with linen balls. The collar and the novel pockets repeat the material. The short sleeves are given fullness by the rows of smocking which form cuffs. This model, like its three sisters, is of the slip-over-the-head type and has its short line of opening indicated by big pearl buttons.

Another successful use of wavy and straight lines of smocking is seen on the tan-and-white model. The smocking trims the front, back and sleeves of the smock. The white bands at the tops of the pockets are decorated with featherstitching. Percale is the material selected for the frock and for its trimmings. Surely one could not desire a stouter material for hard service. The tie of colored gingham is just another one of those little touches that count for so much.

After seeing the effect of the smocking on these frocks every woman will be filled with the desire to make use of the smocking designs accompanying the models.

[Saturday, May 13, 1917.

Now Is the Time to Plant Tuberous Rooted Begonias

—The Illustrated Weekly Magazine—

Amongst the various bulbous plants suitable for Summer and Autumn flowering nothing can exceed in beauty a bed of choice tuberous Begonias. The classes of the various strains which we offer you below are of admirably unsurpassed quality. The blooms





ILLUSTRATED WEEKLY

MAGAZINE OF THE FAR-FLUNG SOUTHWEST.

TEN CENTS | SATURDAY, MAY 12, 1917. | 1781—1917.



The Quick and the Dead.

Issued with the Los Angeles Sunday Times and served to its subscribers. The Magazine, complete in itself, is also mailed separately to any address ordered. (For terms, etc., see page 2.)



Now Is the Time to Plant Tuberous Rooted Begonias

Amongst the various bulbous plants suitable for Summer and Autumn flowering nothing can exceed in beauty a bed of choice tuberous Begonias. The classes of the various strains which we offer you below are of absolutely unsurpassed quality. The doubles have flowers equal to the finest Camellia in form but twice the size. They do best planted in a shady bed in the open ground. They will begin to blossom by July and continue without intermission until the advent of Winter frosts. The plants are all started in three-inch pots, sure to grow and bloom.

GIANT SINGLE TUBEROUS ROOTED BEGONIAS.

A wonderfully fine selection of the very largest flowered types. Blossoms on well-grown plants attain a diameter of six inches. There is no finer strain procurable than these we offer you. We can furnish them in the following separate colors.

Single White
Single Cream
Single Salmon Pink
Single Golden Yellow
Single Light Rose
Single Crimson
Single Salmon
Single Fancy Striped
Single Deep Rose
Single Pink
Single Scarlet

PRICE—Each, 20c; Per Dozen, $2.00.

GIANT DOUBLE FLOWERING TUBEROUS ROOTED BEGONIAS.

Our strain of these is of absolutely unsurpassed quality. Flowers of beautiful Camellia shaped form, double to the center produced on stiff upright stems. We offer the following marvelous range of colors to select from:

Double Salmon
Double Orange
Double Rose
Double Pink
Double Blush Pink
Double Yellow
Double Crimson
Double White
Double Salmon Rose
Double Deep Rose
Double Cream

PRICE—Each, 25c; Per Dozen, $2.50.

CRESTED TUBEROUS ROOTED BEGONIAS

A new and comparatively little known class. The flowers are single with an inflorescence or beard-like growth reaching from the center of each of the petals. The flowers are enormous in size, the colors rich and varied. Beautiful to a degree.

Crested Cream
Crested White
Crested Salmon
Crested Crimson
Crested Orange
Crested Salmon, Red

PRICE—Each, 25c; Per Dozen, $2.50.

THE NEW ROSE "LOS ANGELES" —THE QUEEN OF THEM ALL

We have ready for delivery at the present time a magnificent lot of fine, established pot grown plants of this famous variety. The plants are full of buds and blooms and can be transplanted to your garden at once with the assurance that you will have a continuous display from now until next December.

Its luminous flame pink toned with coral and shaded with translucent gold is a combination of colors which appeals to every one.

It has made a record for itself all over the United States. It won the silver medal at the National Rose Show recently held in Philadelphia as well as the Grand Prize at the P.C.I.E. at San Diego.

Blooms of this rose may be seen on exhibition at our floral department. If you have a vacant space in your rose garden why not plant one of these strong pot grown roses?

The price of these pot grown plants is the same as that which we charged early in the season for dormant stock. Delivered anywhere on the routes of our regular delivery service for $2.00.

SINGLE FRILLED TUBEROUS ROOTED BEGONIAS.

A wonderfully fine new type of single tuberous Begonias. The edges of the petals are frilled and serrated after the style of a single Petunia. The blossoms are five to six inches in diameter. One of the most attractive and beautiful classes to be found in the family. We can supply them to you in the following separate colors.

Frilled Salmon Pink
Frilled Cream
Frilled Blush
Frilled Orange
Frilled Crimson
Frilled Scarlet
Frilled Bronze
Frilled Pure Salmon
Frilled Yellow
Frilled Pure Pink
Frilled White

PRICE—Each, 25c; Per Dozen, $2.50.

Visit Our Cut Flower Dept.

Howard & Smith
9th & OLIVE ST'S LOS ANGELES
NURSERIES, MONTEBELLO
MAIN 1745 - 10957





Sample copies of the issue for October 24, 1918, will be sent free, upon request, to any address. It contains new and valuable information about Uncle Sam's commercial invasion of Latin America.

Bernstorff.

le the batt
of the last
Bethmann-
Chancellor
rday mor-
ent the day
pect to the
trong cards
boats, the
d situation

(20)
J. Balfour
ited States,
upposed to
e cathedral
mon by the
Philippines
Col. Theo-
packed flag
Cathedral
George and
ies into the
f unity," he
heights was
part in the
celebrate a
the world
ace around

R.

(20)
or William
far as his
American
im at great
pairs to the

o respecter
ths of for-
perial and
continued
new crisis
f the royal
o get their
American
States have

S.

(20)
respondent,
ression has
sloff, com-
stern front,
nd deplor-
on in direc-
e tendency

(20)
rs are here
against the
the parcel-
ar-tax bill.

Our Expanding Pacific Empire

"Land of the setting sun."

Los Angeles Times Illustrated Weekly

(For "Scope, Object and Aims" see page 31.)

Twentieth Year. Volume XL. No. 19.

Average Circulation in 1916: Cross, 103,608; net, 101,742 Copies Weekly.

LITTLE EDITORIALS.

The price of beer has jumped from ten cents a quart to two quarts for twenty-five cents in San Francisco. How are the citizens of the far northern city going to bear it? Look out for news of a beer riot!

Last month was the coldest and wettest April experienced in the East for several years. And here we've been spending the April days in the mountains picking wildflowers and on the beaches hunting moonstones. Come west, ye freezing ones, come west!

A local woman has invented a new Red Cross button, which combines the American flag and the colors of the Allies with the Red Cross sign. That is an international emblem, which should appeal not only to patriots, but to all lovers of mercy. The new buttons are destined to become extremely popular.

The other day we saw the stingiest man it has ever been our lot to meet. He asked a little newsboy to hold his overcoat while he weighed himself on the free scales in front of a drug store, and after making the important discovery that he weighed 198 pounds he took his overcoat, paid the newsy with a counterfeit smile and walked away.

Unrequited love was given as the reason for the suicide of a pretty Japanese girl at Long Beach. No blame can justly be attached to any one under such circumstances, but it is a pity that men and women might not more often have the strength to overcome such sorrows by a life of unselfish service to the world. "I loved a woman," says Whitman, "and she did not return my love—yet out of this love and this sorrow I have written these songs."

"Some people say that motives do not matter so long as we get results," says a local minister. "It is this mistaken notion that furnishes most of the business to our divorce courts." Yes, and it is this false idea that causes nearly all of our embarrassments. The worst fallacy, however, is the foolish idea that good results can come from mistaken and unguided motives. What men think and feel determines what they are to become and unless motives be grounded in pure reason they are dangerous guides to conduct and to life's greater joys.

More than 1,600,000 tons of shipping were sunk by German U-boats during the first two months of the unrestricted submarine warfare, according to the German Secretary of the Interior. This tremendous loss to the commercial interests of the world can not be ascribed to any one man nor to the people of Germany, as a people. The loss must be laid at the door of that mad spirit of militarism with which a few ambitious men of the Central Empire seem to be obsessed. And it is this spirit, this Gorgonian idea, this dragon of darkness—and not the people of a great nation—that England, Russia, France and the United States are endeavoring to crush and to kill.

Republic or Despotism.

THE gag rule on the press asked by the administration at Washington and seriously contemplated by Congress is wrong in every way. It is wrong because it is unnecessary. It is unnecessary because the press is loyal as a rule, and has just as much common sense to guide it as to what it should publish as the President and all his advisers. It is wrong because it is un-American. It is un-American because it is contrary to the Constitution of America, the palladium of whose liberties is free press and free speech.

Another thing, the American people have a right to know what their servant, the administration at Washington, is doing, and the only way to get this knowledge to the minds of the people is by the public press. The American people have a right to know what their servants at Washington are doing, and they have the further right to criticise the administration.

We are all behind the President, and will be behind him whatever happens, as long as he remains the President of the United States and conducts himself in a manner befitting his high office. This is a republic where every man has a voice in the government. This is not a despotism, an absolute monarchy, or any kind of irresponsible government. The republic has a President, and his powers and authority are clearly defined in the Constitution. If we are to have a dictator or if the administration is to be turned into a despotism, then we would better regard the Constitution as a scrap of paper, tear it into shreds and tatters and cast it to the four winds of heaven.

The American press is thoroughly loyal. If it had not been the management of the expedition into Mexico would have been ripped from its head to its heels. There was blundering and mismanagement about that expedition of the worst kind, yet the press in its loyalty to the government, considering the inexperience of the government in war affairs, wisely and patriotically kept silence.

Avoid Hysteria.

IT IS very much to be hoped that practical common-sense views will prevail at Washington at the present time. Some one has said that the best thing to do just now is to keep the head cool but not to get cold feet.

Of course we can understand well the desire of our European allies to have an American army fighting under the flag on the battle fronts of Europe. It is very desirable, from every point of view, that we should have, but unfortunately we have no army to send, and will not have one for from six months to a year.

If we sent every soldier in the regular army to Europe, and could get them there safely, they would scarcely make a drop in the bucket of blood that is smearing all France and Belgium. It may be better for our European allies for us to keep our little army at home, where it may do more toward winning the final victory than any handful of soldiers we could send to Europe at the present time.

Down in Mexico for the last month or so a profound silence has reigned as to any military movements along the American border. President Carranza, moreover, has given assurance of his friendliness to America, and his loyalty to the American President. To the minds of many thoughtful people this quiet in Mexico is ominous rather than assuring. Let us never forget the wonderful forethought of our Teutonic enemy. They have missed few tricks in the struggle as far as it has gone, and have often, by their clear prevision and thorough preparation, surprised their foes.

It would be just such a trick as the Germans are capable of putting over to lull us asleep here in America now in order to encourage our government to send soldiers to fight in Europe while they are carefully and silently planning an invasion of the country from Mexico with a big army of Mexican soldiers seasoned in campaigning, thoroughly equipped and well officered by the Germans who flocked into the step-sister republic in such crowds after hostilities broke out between our country and theirs.

It would play the deuce with American affairs and jeopardize the cause of the Allies in Europe if such an event should come to pass. Our allies in Europe must have food, or their enemies will triumph in the end, and if the United States should be invaded by a couple of hundred thousand Mexicans it would deprive us of the possibility of harvesting our crops, which will be perfectly ripe for the sickle about the time this possible invasion would be put over the border.

The administration at Washington is puzzled about transporting our little army to Europe at the present time. It is very much to be hoped that this embarrassment will prove effective for the time being. It is much better to reserve the ships available to convey foodstuffs and military equipment to our allies in Europe and to wait until we have an army worth while sending.

The latest indications from Europe at this writing encourage the hope that it may never be necessary to send a large army from America to Europe. There is just a glimmering light of peace rising over the European horizon these May mornings. Surely our allies in Europe can hold out for a few months longer if they are fed and furnished with munitions, and then if the war does continue over another winter we shall have an army worth sending that will bring the war to a successful issue in another summer.

First Shot Hits.

WE ARE not jingoes, spread-eagleists, nor bloviators, but basing our remarks on the history of the past we do not hesitate to say that Americans will give a good account of themselves in the war into which they have been dragged, and that those who have incurred the wrath of the American people will regret their act if they live to see the end of the struggle.

Americans have always been peaceable people, but have never failed to win any war into which they have entered. The American people come from the best blood of Europe, and the uniting of these races on American soil has produced a virile, brave and competent race of men. Necessity forced them to be inventors in a new world where everything was in the rough, where they had not only to build everything from the bottom, but to make tools to do the building with.

America gave the world the armored ship when the Confederates in the James River took railroad iron and encased an old wooden ship that made the Merrimac the terror of the North. Then America gave the world the Monitor with her revolving turret to carry the guns. In the present war America was figured largely even before she entered into the conflict. She gave the belligerents the aircraft which are proving so effective as scouts to discover what the enemy is up to. We hear much about the "tanks" leading the way to the British successes. What is a "tank" but a great motor car, heavily encased in steel after the manner of the battleships? And the motor car and its motive power are both American inventions.

Here right in Southern California, at Pomona, an American claims to have invented a new style of airship which is better than any Zeppelin ever turned out in Germany. We read from Washington of a new submarine destroyer of a new type, the invention of an American, which is likely to put the German submarines either to seek cover by flight or be sent to join the vast thousands of ships now safely housed in Davy's locker. We are also told of a camera-rifle devised to photograph the works of the enemy from airplanes in the sky.

Americans cannot only invent war engines, but they can operate them better than any other people on the earth. All they need is training, and they will equal in efficiency any army in the world. They shoot straight, as that German submarine found which attempted to torpedo the Mongolia, an American freight ship armed for defense, but which took the offensive against the German undersea craft and hit it with the first shot out of the locker.

May It Prove True.

ONCE more comes a comforting message to America to the effect that there is no danger of any conflict between our country and Mexico. This assurance comes from a source that ought to be thoroughly reliable. It comes from Mr. Fletcher, who represents the American government at the capital of Mexico. He is on the spot in constant communication and in close touch with Mexican officials. Of course the aspiration of every American will be that this assurance prove to be thoroughly well founded.

Ordinarily such an announcement from such a source would be taken as absolute assurance that peace between the two republics was almost an actual fact, was a foregone conclusion. But unfortunately we have had assurances of this kind from sources that ought to be as well informed before. Time and time again during the last three years assurances have come out of Mexico that the relations between the two countries were as cordial as two brothers in one bed.

Well, as we said, let us hope that this latest announcement is founded upon conditions that will make it a fact. Surely we do not want any trouble with our sister republic, and it will take great provocation on the part of Mexicans to provoke the United States to take up arms against her. Meantime, while hoping for the best it is the part of wisdom to prepare for the worst. There should be enrolled under the starry flag as quickly as possible an army of half a million men, and these should be drilled with all possible dispatch, armed and equipped for all arms of the service in a thoroughly efficient manner.

When this shall have been accomplished we shall have a good deal more confidence in peace between this country and Mexico than could possibly come from any assurance from any source, Mexican or American.

Not So Undesirable.

IN THE minds of all too many of us it is a sin to be rich, and in the minds of these people riches are generally the result of dishonesty. If this were true every rich man would be an undesirable citizen, and to have riches would be a crime.

The other day we heard of a couple of millionaires appearing at Washington and insisting that they and their fellow-millionaires be forced to bear most of the burden of the war expenses. The trustee of the Carnegie endowment for international peace the other day set apart half a million dollars to pay for the reconstruction of homes in those portions of France, Belgium, Serbia and Russia devastated by the war. Marshall Field III, one of America's richest young men, arrived the other day in Chicago from New York to enlist as a private in the First Illinois Cavalry. This young man said: "I believe every young man of my age, 23, should enlist. My wife thinks as I do. There is a lot of flag-raising in New York, but more real recruiting has been done in the Middle West. I think the young men of the country will do their duty, but there

is no doubt that conscription is the consideration by the island authorities fairest and most efficient method of at the present time. raising an army."

"You bet the American young man in the islands, too, and these are said will do his duty. He always has done to be perfectly loyal to the United it and always will do it while America States. Many of them are joining the is America. The first man who fell a army, in which they make very efvictim to a Spanish bullet at the battle ficient fighting men.

Saving the Country.

BY EUGENE BROWN.

THE mahogany board of strategy in our community of souls could end this war. cook teasters on it, while the handle of the

INDEX TO CONTENTS OF THIS NUMBER.

The City and the Coast. Editorials	2-3	Recent Notable Cartoons	12	Some Prophecies of the Great War	23
The Eagle. The Lancer	4	Good Short Stories	12	New Source of Textile Designs	24
Guardhouse and Forecastle Tales	5	Man of the House at the Trunk	14	The Scratch Sheet	24
The New South as a War Asset	6	Exhuming Dead Whales from the Boneyard	15	California—Land of Fruits and Flowers	25
That Too Thin! Confession of a Weaver of Pads	7	Rescued Whalers Rescued from Mud Flats (Illustration)	16	Orchard and Farm. Rancho and Range	26
Origin of Our National Hymns	8	Ancient Inca Tapestries and Modern Imitations (Illustration)	17	Valuable Information in a Nutshell	27
Origin of Our National Hymns (Continued)	9	Republicas de Costa Rica y Nicaragua	18	Poultrymen and Food Production	27
The Street Which is Called Fleet	10	Nevada is Lumber Storehouse for the World	19	The Human Body. Its Care and Abuse	28
Are You Living Your Philosophy?	11	Mistaken Ideas Common to All of Us	20	Home, Sweet Home. By a Housekeeper	29

Man of the House.

(CONTINUED FROM PAGE FOURTEEN.)

that. It should have been returned at 10 o'clock. But one always does forget something.

"For the love of Mike!" groaned Man-of-the-house, having just succeeded in snapping the clasps. "Leave it out. I can get along."

"No, you can't; you mustn't," I opposed, firmly. "You'll need an extra suit. It's been beautifully pressed."

"Put it in the suit case, then."

"You said to take the small suit case, and it is filled with the things we use on the train. But we can take another one."

"Not on your life," slangily protested Man-of-the-house. "Can't be bothered. I can find room here."

He unsnapped the clasps, and when he rose the lid rose also.

"It'll squeeze down," he remarked. He lifted the lid, and the tray popped up. "I can put it in on top the tray, can't I?"

"No!" I shrieked. "My hat and linen suit are there, and they positively must not be crushed."

"I'll fix it. Don't worry," he encouraged. "There's lots of room yet; oceans of it." And— "If 'twasn't for the tray," he murmured. "A tray's a nuisance; takes up valuable space." He lugged the tray out, turned back my neatly folded tailor suit, rummaged, delved like a badger, excavated a hollow and filled it level full with his coat, hammered flat; laid his trousers over; walked about with his hands, settling humps; with extraordinary care, inviting my appreciation, replaced my precious suit; dropped the tray in, and teetered it. It rode higher than before; nevertheless—

"They'll all squeeze down," he assured. "Plenty of room still. Could put in another suit."

The lid fell; Man-of-the-house mounted it.

"Won't it lock?" I asked anxiously.

"Got to," grunted Man-of-the-house, red in the face.

"You'll mash everything," I warned.

"No, I won't. They'll shake into place."

"Shake into place!" A hairpin couldn't have been introduced anywhere! I could see the sides of the trunk swell, as he crept around on hands and knees atop the lid, trying to snap the clasps.

There was another ring at the front door.

"If that's the expressman, tell him we're all ready," directed Man-of-the-house. "Except locking and strapping," he added.

The expressman was of the burly, impatient type—the kind who has met many trunks and disposed of them in a rush. He looked at his watch.

"I can't waste much time waiting," he growled. "I've too many calls to make yet, on my way back."

"Oh, it won't be an instant," I pleaded.

On the way through the hall I could hear Ralph vociferating, as token that he was tugging at the straps. I felt as though I ought to help him, or have the expressman help him; but sometimes he is better alone while he is finding a hole for the buckle tongue. No matter how numerous the holes in the straps, there never seems to be one in just the right spot.

"Ralph! Let the expressman do that," I called, hurrying. "He's waiting." And then —"What's the matter?" For the tone was that of bitter lamentation.

"Oh, mercy!" I thought. "Has he snapped the lock and left the key inside?"

Could he not have accomplished something more original than that? Yes, he had, in a measure; you can always depend on Man-of-the-house. At this crucial moment he was standing stock-still, ruefully contemplating the rear of his trouser legs.

"What did you do, dear?"

"Tore my trousers, of course."

"Where?"

"Ripped the bottom cuff open. See?"

"How?"

"On the trunk, but it doesn't matter how. The question is, what am I to do? Can you mend it?"

"Goodness, no, dear!" I protested—for not only was the turned-up cuff ripped open but some of the trouser leg above it was torn, too. "It's too heavy for the machine, and I haven't time now to do it by hand—and I couldn't do it neatly, anyway. It's tailor's work."

"All right. I'll put on my gray ones. Tell the expressman—"

"Your gray ones are packed, dear," I reminded. "And they're 'way at the bottom. You put them there yourself."

"Shucks! So I did," he acknowledged. "I've got some brown ones hanging up, haven't I?"

"But you can't wear brown trousers with a blue coat! Not on the train!" The expressman was tramping restlessly about, on the front porch. "You'll have to change suits—wear the one that's in the trunk and put this in its place, to be mended after we arrive. You haven't locked the trunk?"

"Certainly not," snapped Man-of-the-house. "We always open it a few times after I get it strapped."

He vigorously applied himself, unstrapping; he grunted and tugged—and the precious moments were fleeting and the feet on the porch were indignant.

Once more up flew the lid, out came the tray, my suit was recklessly thrown back, and out came his suit. On the instant I heard the expressman in the house. He was searching for that trunk.

"Hurry," I bade, to Ralph; and gathering his carefully pressed suit in a bunch Man-of-the-house fled, to change. He passed the expressman in the hall.

"Is that trunk ready? I've got to go—I'm late now." It was the expressman's voice; his form appeared in the doorway. He was a most informal wight.

"Just a moment," I begged. "We've had an accident—there's a suit of clothes to go in, is all."

He fidgeted and mumbled, and glared at the offending trunk, and at his watch. However, Ralph changed astonishingly quick. Back he rushed—in his suspenders, to be sure, but triumphantly bearing the discarded suit.

He jammed it in, all hands taking part in the tucking; and Ralph slammed in the tray and the expressman slammed down the lid, and they both knelt on it, and forced home the clasps, and tugged at a strap apiece, and with his broad palm the expressman (who beat Ralph by a second,) clapped the spring lock into place. He tore off a claim-check for us; grabbed an end of the trunk and Ralph the other, and out they tottered, down the hall.

"Can you make the depot in time for us to get the trunk aboard the limited, north?" I heard Ralph query.

"I'll try, but you'll have to hustle, yourselves," admonished the expressman.

They hurled the trunk into the truck, and away it went. Man-of-the-house toiled back from the curb.

"She's gone," he panted. "And a good job well done. Talk about scientific packing! Now we'd better put on our things and catch the car. There's always a grand mob in the baggage-room."

"You have the tickets, have you?" I catechized, as we rushed about.

"Certainly," rebuked Man-of-the-house.

"And the trunk key? I saw you take it out of the lock."

With a startled, frightened look Man-of-the-house stopped in his rapid tracks, and clapped his hand vainly to his waistband.

"Great Caesar!" he appealed. "It's still in the watch pocket of those trousers I took off. And," he continued, of voice small and dazed, "the tickets are inside the vest."

The Street Called Fleet.

[CONTINUED FROM PAGE NINE.]

street itself, but close to it, so that it had the flavor of the street.

There are a host of other papers which have won their niche in London's newspaper world. The aristocrat among them is, perhaps, the Morning Post, which also is not of Fleet street, but has its offices in the Strand near Somerset House and Waterloo bridge. It is the society paper of the "upper ten thousand" which, by now, has become, as one wit called it, the "monied million."

Another paper which won renown was the Daily Express, started by C. Arthur Pearson, who, for many years was Northcliffe's chief rival. Pearson tried out the American style even more than Northcliffe, going to the expense of bringing a whole staff from New York to graft Park Row ideas on Fleet street, but they didn't take. Pearson, like Northcliffe, was a tremendous worker before he became blind, and even now he shows remarkable energy.

Fleet street has sent hundreds of men to the front during the present war. The Institute of Journalism recently published an "honor roll" which took up page after page of its official publication. The war correspondent, however, who used to be at the height of the profession, has not had much chance as compared with the days of the Franco-Prussian War, the Crimean War, and even the Boer War. The censor has been too much for him.

The Times produced the most famous war correspondent in Sir William Russell, known in America as "Bull Run Russell" for his remarkable description of the first Battle of Bull Run which mightily displeased the North during the Civil War. But Archibald Forbes, for the Daily News, scooped Russell unmercifully during the Franco-Prussian War. Forbes was the first war correspondent to use the telegraph wires "regardless of expense" and he got his news to Bouverie street well in advance of Russell's slower messages to Printing House Square.

Russell counted many friends who sat in the seats of the mighty, among them Edward VII. At the time the war correspondent was knighted he was lame from the effects of a wound he had received from his horse falling on him during one of his campaigns. When it came his turn to be tapped on the shoulder with a sword by his sovereign, King Edward whispered to the newspaperman, "Don't kneel, Billy, just bend." So "Billy" bent.

No great reporters have won fame during the present war. Kipling and Conan Doyle, who have both been to the front, have added nothing to their reputations by their writings and have, in fact, been distanced by Americans—men like Palmer, who represents the Associated Press; Frank Simonds, foreign editor for a New York paper; Will Irwin, a California product; and Irvin Cobb, who obtained the famous interview with Kitchener and the prophesy that the war would last three years and perhaps longer.

But if Fleet street men have not been allowed to do much descriptive reporting of battles they have played a noble part on the field of conflict itself. Months before compulsory service was enacted in Great Britain the voluntary enlistment of newspapermen in the army and navy was so large that many newspapers found themselves highly inconvenienced through depletion of their staffs. No fewer than thirty-three writers and artists of Punch joined the forces. The editorial staff of the Daily Mail is represented at the front today by twenty-four men, including the literary editor, the musical critic, half a dozen copy readers, five reporters and several photographers.

The Daily News and the Daily Telegraph have between them more than thirty of the editorial staffs on active service. Lord Burnham, proprietor of the Daily Telegraph, is a colonel of the Bucks Hussars, and is doing his "bit." A copy reader on the same paper is a prisoner in Germany. He was mentioned in the dispatches for bravery under fire.

Among the news agencies the Central News is the best represented on active service, having sent twenty men to the front, mostly reporters. The casualty lists show that the newspaper profession has suffered its proportion of losses.

When the terms of peace are being written the newspapermen may have some chance to show their enterprise by getting the details despite the secrecy which will be observed. None can hope, however, to rival the great feat of the late M. de Blowitz, who, as correspondent for the Times, enabled his paper to publish the Treaty of Berlin at the very hour it was being signed. That has been spoken of, by M. de Blowitz among others, as "the greatest journalistic feat on record."

Economical Use Of Meat.

Many persons eat over-abundantly of meat. In such cases it should be possible, if the incentive is great enough, to reduce expenditures for meat by reducing the amount purchased. Where meat has been purchased by telephone or orders to a butcher's boy, personal shopping and careful selection may make a saving possible. Still another possibility for economizing is to purchase cheaper cuts and to compensate for any toughness and less desirable flavor by preparing them more carefully for the table. Finally, economy often may be achieved by utilizing the meat more completely, including the trimmings and bones, and left-overs.

In purchasing the cheaper and often tougher cuts of meat instead of the choicer cuts, a housewife is losing little, if any, nutriment, provided, of course, the proportion of bone to meat is no greater than in the more costly kinds. She rather is sacrificing only texture or flavor or ease of preparation for the sake of cheapness; and, if she wishes to produce dishes as palatable as those made from expensive meats, must expend more care on preparing, flavoring and cooking. If the cheaper steaks are purchased, for example, a degree of tenderness may be imparted to them by the well-known method of pounding the meat. The juices and flavors of such steaks will be retained more satisfactorily if flour is sprinkled over them during the beating process and so worked into the fibers on the surface.

Increase Acreage of Grain Sorghums.

The prices of the grain sorghums during the past season appear to warrant increase of acreage of these grains in the regions where they can succeed, as in Western Kansas, Oklahoma and Northern Texas. This increase should be practically to the limit of the acreage that can be handled properly with the labor and facilities available. Grain sorghums may well be used in that area to replace winter wheat on fields abandoned because of winter injury. The grain sorghums are but little known to eastern farmers, but are assuming importance rapidly in the drier portions of the country where corn and small grains are unreliable because of frequent insufficiency of moisture. In the past these grains have been used chiefly as poultry and stock feed, but they have possibilities also as human food.

SCOPE, OBJECTS AND AIMS OF THIS MAGAZINE.

Californian in tone and color; Southwestern in scope, trend and character, with the flavor of the land and of the sea, the mountains, canyon, slopes, valleys and plains of the "Land of Heart's Desire,"—the "far-flung Southwest."

Devoted to the development of California and the Pacific empire, the exploitation of their marvelous natural resources and the word-painting of their wonders and beauties. South and Central America will receive special attention also. Popular descriptive sketches, solid articles strong in fact, statement and information; brilliant editorials, correspondence, poetry and pictures; the Home, the Garden, the Farm, and the Range.

Not partisan-political in character or affiliations, it is yet an independent weekly vehicle of present-day thought, exploitation and description; a journal of views, opinions and convictions; the steady champion of Liberty, Law and Freedom in the Industries, holding up the hands of all good men and women, without distinction, who are honestly seeking to better their condition in life and to serve the cause of Home, Country and Civilization.

The Illustrated Weekly is delivered to all subscribers of the Sunday Times—more than 102,000 in number, and being complete in itself, is also served separate and apart from The Times news sheets when desired. Advertising rates based on circulation. Write or ask for them.

The Illustrated Weekly is under the editorial direction of HARRISON GRAY OTIS, and is published by THE TIMES-MIRROR COMPANY, New Times Building. Price, with the Sunday Times, $4.00 a year; without, $2.00 a year in advance, postpaid. Single copies by mail or at news agencies, 10c. Sample copies mailed free on request.

Established December 5, 1897. Reconstructed, expanded or otherwise improved January 6, 1912; January 4, 1913; May 31, 1913; March 27, 1915; October 14, 1916.

A Weekly Greeting: A handsome present to a distant friend is a yearly mail subscription to the Illustrated Weekly (52 copies) costing only $2.00. An extra copy of the Magazine will be sent 3 months to any separate address, postpaid, for 65 cents, or 6 months for $1.30 in advance. A still more valuable combination is a subscription to the Sunday Times and the Magazine together, both for $4.00, sent postpaid. This rate was established October 14, 1916.

To Contributors: In submitting matter for publication, you are advised to retain copies of your writings. Manuscripts accompanied by postage will be returned if not found available; otherwise the return is not guaranteed.

Entered as second-class matter, January 6, 1912, at Los Angeles (Cal.) P.O., under Act of March 3, 1879.

is no doubt that conscription is the fairest and most efficient method of raising an army."

You bet the American young man will do his duty. He always has done it and always will do it while America is America. The first man who fell a victim to a Spanish bullet at the battle of San Juan was one of America's richest young men. So rich men are not so undesirable after all, nor is riches a crime when put to such uses as a great deal of American money is being put to today.

Booze or Bread?

THE government is more than likely to have large powers in the control of the food supply during the period the war will continue. One of the very first questions to come up will be whether the grain crops of the country, inadequate as they are to supply our own needs and those of the Allies in Europe for the current crop season, are to be turned freely into ardent liquors and beers, or whether all the cereal crop of the season is to be kept for bread.

The extreme prohibitionists will press this measure upon the government with all the force of all their lungs and all their tongues, and are likely to be heard. In Europe nearly every country has all but closed all the distilleries and breweries in those lands, and as America "has enlisted for the war" we are likely to join them in this measure as we shall in others.

It may not be an unmixed evil if this is brought to pass. Ardent spirits are no good to humanity, and do a great deal of evil. It is different with light beers which have some nutritive qualities in them and do not fire the veins of people with liquid poison as distilled liquors do.

The people will get enough alcohol if every distillery in the country is closed. California light wines are in a measure nutritive, stimulate digestion, and are not intoxicating except when indulged in to extreme excess. Those who use them continually are among the most temperate people on earth.

If the distilleries are closed and all the cereal crops kept for food purposes, that is if the administration decides to favor bread making to the curtailment of booze making, it will be a good thing for California vine growers, who will find a market for all the light wines in the State. And this will be good for humanity in general, for even prohibitionists must recognize that light wines are much less detrimental to the human family than distilled liquors.

The Great Melting Pot.

AMERICA is a melting pot, where all the elements of humanity are fused, the dross removed and a homogeneous mass created. But of all the United States our Hawaiian possessions are the hottest place where the great international bouillon is being prepared.

There are about 90,000 Japanese in the islands. There are also a great number of Chinese, and to these are added people from Costa Rica, from Portugal, and from nearly every part of the world. There are about 6000 Chinese of Hawaiian birth in the islands, and these are generally availing themselves of their privilege of becoming American citizens. They have organized a regiment of volunteers who are said to be about the best equipped, best trained and best officered regiment the country has in the National Guard. There are a great many Japanese born on the islands, and these too are enrolling themselves as American citizens in large numbers. The Japanese of native birth are offering to organize a regiment of National Guard, but their services have not been accepted yet. It is under consideration by the island authorities at the present time.

There are a great many Filipinos in the islands, too, and these are said to be perfectly loyal to the United States. Many of them are joining the army, in which they make very efficient fighting men.

There is no brighter chapter in American history than that which recounts the taking over and managing of the Philippine Islands. We did not seek this territory, and so conservative was the American government that to this day there is no decision reached as to what the final fate of the islands is to be. Inexperienced in colonizing, we have shown the way to Europeans who have been at it for centuries. So well satisfied are these people with the administration of their country by America, that if left to an initiative vote in the islands millions of the Filipinos would prefer to live under the American government rather than set up an independent one of their own. This is because Americans have adminstered the affairs of the islands for the good of the islanders and have avoided all exploitation of the people and their resources for the benefit of the American people either at home or in the islands.

There is a young man in Virginia who claims that his sense of hearing is so acute, that he can close his eyes at a moving picture show, and still know whether the picture is a comedy or a tragedy, and can easily distinguish between a mob scene and a love scene. Some of the pretty actresses, like Mary Pickford, he cannot hear at all while the men, he says, "come in strong." That is indeed very remarkable, but we could tell him about photoplays that are not only loud enough to hear, but that are so rank that it does not require supersensitive, educated olfactory nerves to actually smell them.

One million and three hundred dead is the total Teuton loss to date—and all to feed the insatiable ambition of the mad war lord of Central Europe. When will the people of Germany awake from their sleep? "How like a mounting devil in the heart is the unreined ambition! Putting on the very pomp of Lucifer, it turns the heart to ashes, and, with not a spring left in the bosom for the spirit's lip man, looks upon the splendor and forgets the thirst of which he perishes."

A number of young college men in Baltimore, calling themselves "internationalists," refused to salute the Stars and Stripes and were compelled by the faculty to both salute the flag and recite "The Star Spangled Banner." Such people may be compelled to respect the flag, but they cannot be made to love it. They will bear careful watching. They deserve the stripes—but not the stars.

Here is an extraordinary and most attractive offer.

The Illustrated Weekly Magazine, each number containing 32 brilliant pages, in all 52 issues in the year, together with the Los Angeles Sunday Times, containing in each issue 124 to 148 plethoric pages of news, editorials, description, comment, far-reaching correspondence, pictures, poetry and humor—the two publications together making 104 large, separate complete issues—all for four dollars ($4.00.) United States or Mexico, but plus postages to other foreign countries. (Note this recent change in the offer.) The most informing, appropriate and valuable present you could possibly send to one of the loved ones left behind when you said good-by to your old home, wherever it was, to come to California.

Saving the Country.

BY EUGENE BROWN.

THE mahogany board of strategy in our community of souls could end this war very quickly if a few of these naval and war secretaries would keep off the grass.

Somehow or other this government of ours never seems to rise to its opportunities.

I found that out long ago.

Back in 1898 I offered to end the Spanish War. Apparently the proposition was accepted, but after our heroes got to Fortress Monroe the Secretary of War wired that there was nothing doing. Back to the old town for us. Afterward a miserable person aneeringly remarked that I wasn't wanted because I couldn't run fast enough to get away from the Spanish army. The editor of our disreputable contemporary remarked that a man who thought that battles were fought with a fountain pen had no business in the army anyhow.

So they had their war without me, and I'll bet they were sorry for it.

When we were drawn into the present conflict I realized that it was useless for me to offer to lead the army in France. There is too much jealousy in the departments. But everybody in Cloverdale wanted to do his or her part and I advised Judge Nicodemus Fogg, our leading citizen, to wire his services to the President—and he did so. The judge gets his title from the circumstance that he refereed our first baby show so diplomatically that not a single fight resulted. The judge is over five feet high and fights at 120 pounds. He has the depressed forehead of the mackerel and is not exactly handsome or imposing, although a citizen of sterling worth. Anyone seeing him take his brindle heifer to the trough would recognize him as a born leader.

In his telegram to the government Judge Fogg tendered his services in the matter of raising a regiment to be known as the Fogg Warriors. If the department would pay all expenses and commission him at once at 500 bones a month, he would do the rest. The very announcement would have its effect and if there were a few more patriotic souls like Judge Fogg the war would soon terminate.

We had a patriotism meeting at the Swedenborgian Church that evening and when the judge described the telegram he had sent to Washington the announcement was received with three hearty cheers. Scotty Briggs, however, a large, rough young person, recently returned from Mexico, remarked in a whisper that about all the judge was fit for was to lead a raid of rabbits on an alfalfa patch.

But everyone present was anxious to do something for the country and in an interchange of ideas a number of valuable thoughts came to the surface. Mrs. Angostura Hicks, our wealthy grass widow, who is said to collect alimony of $300 a month, showed photographs she had had taken in which she was snapped while at work embroidering her monogram on a silk flag. She wore an evening gown of old rose chiffon over purple satin and it was cut to show the graceful contour of her immaculate wishbone. About her lovely throat there was draped a massive necklace that looked as if it weighed about four pounds. It is proposed to put the photographs in the society pages of the Sunday papers to show that even working girls can do their bit for the nation.

Algy Field, who plays tennis on the side and smokes cigarettes for a living, has a perfectly lovely idea which he says is all his own. He is having a scarf pin set with a ruby, a diamond and a sapphire—the red, white and blue—and anyone looking steadily at it for five minutes would know that Algy was a patriot. A patriot is one who shows his colors, you know.

Mrs. Monrovia Westgate also believes in pointing the lesson through the eye and offered to allow her massive beauty to be photographed while in the act of turning the first spadeful of earth that should convert her pansy bed into a radish patch—thus showing her sacrifice to the propaganda of food consideration. Scotty Briggs remarked that there were four vacant lots next to the Westgate home which she could rent for a nickel a lot and raise enough beans for a company, but the widow explained that the pansy bed was directly under her bay window from which a silk flag was flying and she thought it would make a much better background for the picture. She would wear her new spring lid and her fur-trimmed satin ball gown with the peacock feathers on it, while the handle of the spade would be upholstered in plush. She thought that such a picture as that, if extensively circulated, would prove to the world that the American woman with the hoe—or spade—would be a patriotic factor in our national life.

But Scotty Briggs whispered that he was in favor of the woman with a beau.

Miss Annabella Botts said that she had decided to offer her services to the government as head nurse in the general hospital. She was well qualified for the place as she could play the ukulele and had once undergone an operation for appendicitis. She reconsidered her decision, however, when she was informed that the general hospital was not exclusively for generals. She explained, however, that she could never nurse a patient lower than a captain, as he might be diseased. She thinks now she will do her part by sending souvenir postal cards to the aviation corps officers.

Mr. and Mrs. Hezekiah Pipp offered their palatial home to the government for use as a base hospital. It appeared, however, that the aforesaid mansion was a tent-house so far up in the hills that it could only be reached by an airship. Whether the department will be properly enthusiastic over the tender remains to be seen.

Dixie Deane, the pink little ingenue of the Sunnyside studio, is also crazy to save her country and her little heart proudly palpitates with patriotism. She is very enthusiastic over her idea of service which she thought the best of all. She has a daring new bathing suit made of black and white checked silk in figures two inches square. The skirt, which comes almost to her knees, is cut with scallops to match the waves of the ocean. All the upper works of the charming actress stand out in bold and brilliant relief. Dixie declares that if the naval department put out about a million posters with her figure in colors thereon, with the words, "Your country calls you," as a slogan, the navy would be swamped with enlistments.

Her press agent believes that a dazzling proposition like this cannot be passed up by the government. He presents Dixie's photograph as Exhibit A in support of his contention.

There were other ideas. Percy Palmecite wanted to give a dance for the benefit of the government and offered to have his picture taken showing himself selling tickets to it. Doc Peasley is going to have his six-cylinder road rabbit painted red, white and blue. Mrs. Moultrie Higgins is going to cut out eating meat on Fridays.

As for myself, knowing that my offer to lead the army is useless, I will not be spurned altogether by the government. I have proffered my services as chaplain for the ladies auxiliary of the Old Home Reserves.

Then we looked rather pointedly at Scotty Briggs and finally asked him what he proposed to do to show that he was a man with a country.

Scotty yawned and said that he had first had the idea of having his nails manicured but not being able to think of anything else he had gone down to the recruiting station that afternoon and enlisted as a private in the regular army. He had been accepted at once and he had just dropped in to say good-by before leaving for the front.

"How original," remarked Miss Botts, with a shake of her head.

"Just think of a healthy man being a private," exclaimed Mrs. Walsingham Baincroft.

So we forgot to sing the Star Spangled Banner and went home.

Flax for New Ground.

Though flax is not primarily a food crop, the cake remaining when oil is expressed from the seed constitutes an important element in the dairy food supply. Its increased use in this way would release other grain products for use as food. As a crop peculiarly adapted to newly broken land in the spring wheat States where it is chiefly grown, the acreage of flax should be increased to the greatest extent possible.

Good Food Is Wasted.

If it gets into the garbage pail.
If allowed to spoil in the home.
If ruined by careless cooking.
By careless paring and trimming.
When too much is served at a meal.

INDEX TO CONTENTS OF THIS NUMBER.

The City and the Coast. Editorials 4
The Exile. The Lancer 5
Contributors and Their Latest Tales 5
The New North in a War Year 6
Trial. Two Trial. Correction of a Writer of Fads 7
Origin of Our National Hymns 9
The Second Battle of Cold Harbor 10
Are You Living Your Philosophy? 11
3-5 Recent Notable Cartoons 12
6 (Good Short Stories 13
6 Use of the Horse at the Front 14
6 Enormous Speed Within Iron Ore Boxcars 15
7 Interesting Old Plate (Illustration) 16
8 Reproduced Pictures Secured from Mud Plate (Illustration) 16
9 Ancient Inca Temples and Modern Inclosures (Illustration) 17
9 Recipe for Lumber Merchants for the World 18
11 Notable Ideas Common to All of Us 19
12 Some Problems of the Great War 20
12 New Source of Textile Dyestuffs 21
13 The Beach. By T. Scratch 21
13 Children—Land of Fruits and Flowers 22
14 Orchard and Farm. Ranche and Range 23
14 Valuable Information in a Nutshell 23
15 The Human Body. Its Care and Abuse 24
15 Home, Sweet Home. By a Housekeeper 25

Man of the House.

(CONTINUED FROM PAGE FOURTEEN.)

that. It should have been returned at 10 o'clock. But one always does forget something. Lord!

"Where?"

"Hippod the bottom cuff open. See?"

"How?"

"On the trunk, but it doesn't matter now. The question is, what am I to do? Can you—Goodness no, dear!" I protested—for not in the watch pocket of those trousers I took out. And," he continued, of voice small and dazed, "the tickets are inside the vest."

The Street Called Fleet.

The Daily News and the Daily Telegraph have between them more than thirty of the editorial staffs on active service. Lord Northcliffe, who founded the Daily Mail, has given up the chairmanship of the Daily Mail and Daily Mirror companies, and has become director of propaganda in enemy countries. Mr. Thomas Marlowe, editor of the Daily Mail, has become chairman of the Daily Mail and Daily Mirror companies. Mr. Thomas Clarke, editor of the Daily Mirror, has become editor of the Daily Mail. Mr. Hamilton Fyfe, editor of the Daily Mail, has become editor of the Daily Mirror. Mr. Hamilton Fyfe, editor of the Daily Mail, has become editor of the Daily Mirror. Mr. Hamilton Fyfe, editor of the Daily Mail, has become editor of the Daily Mirror.

Sierra's Lumber Storehouse.

[CONTINUED FROM PAGE NINETEEN.]

and any other purpose for which the land is suited. The railway company offers inducements to settlers to go on these "cut over" lands and they are being occupied where conditions are at all promising. In some instances settlers have done well on their holdings. In the Shasta country, especially, is this the case. Over in Humboldt county the once timbered lands are being made to provide forage crops for the increasing number of dairy cows and othe. cattle of that section.

Importance of the Lumber Industry.

Lumbering is one of California's most important industries. While the industry is not confined to the north, operations in the south are not of such extensive character. The great volume of business is being carried on in the redwood and yellow pine sections in the coastal and upper Sacramento regions.

The lumbering activity of the Michigan-Wisconsin section of thirty-five years ago is passed. The sturdy chopper and woodsman in the logging camp of the '70s, made famous by the pen of Stewart Edward White; the gay river driver in his mackinaws and spiked boots, poling the logs on the Saginaw, are scenes closed in life's drama, for the country where once enacted. These scenes, if not the actors, have come to life again in the forests of California. And today, one may see the reality of the scenes so well portrayed by Mr. White in his books about the Michigan lumber jacks.

Today the Pacific Coast is the most important section of this country for the production of lumber, from redwood, pine and fir. Add to this statement that California is the most important part of the Pacific section, and you have the bare facts. The great volume of redwood and yellow, or western pine, is found in the northern counties of the State, above a line drawn from the Bay of San Francisco to the east line of the State. The lumber industry to this section is of like consequence as the fruit industry is to the section of the State to the south.

Under the head of lumbering are included three distinct operations, which are in some cases carried on by the same company, while in other cases these operations are separate. First come the logging operations, which consist of establishing camps, at convenient places, in the thick of the timber and near to a stream of some volume down which the logs may be floated to the mill; opening roads to the camp and for "swamping" the logs to the river; felling the trees and sawing the logs into the proper lengths; hauling logs by means of logging roads to the mills, or "swamping" them to the river to be floated down to the saws. Sometimes flumes are used in conveying the pine logs from the mountains to lower levels. These flumes are made of wood large enough to accommodate the largest saw log used. The box partly filled with water stands on a scaffold, which, at places, is elevated to a considerable height in order to carry over ravines and low places. Logs floating down these flumes often move at great velocity. A woodsman more daring than others of the camp will sometimes ride a log down the flume, furnishing excitement to his fellows.

The logging camp is the most inviting part of all the operations. For those who love the out of doors, the primeval forests have the greatest lure. The lumber camp is redolent of the forces of nature and the skill and pride of man. Man fights nature in a fair fight. The bully is sometimes found in the camp, the beast never. A virile, picturesque place is the logging camp of the Sierras.

Next to the logging operations, and close to them, are the sawmills. As before stated, these mills are located either at the end of a tram road, a railroad over which cars of logs are hauled by locomotives, or the mills are located on a river down which the logs are floated from the logging camp. If the logs come down the river they are confined at the mill in what are known as "booms," which is a sort of fencing arrangement to hold the logs near the gangway of the mill ready for use and to keep them from floating down stream. Many of the sawmills on the Pacific today are far superior to those operating in the Middle West a half-century ago. The daily output of some mills is simply immense. One hundred and thirty-six sawmills were in operation last year and thirty-five of these had a daily score of 10,000,000 and over. Here are cut the huge beams for bridge and ship building, joists, scantlings, boards of different thickness and length, shingles, laths, etc., every size and length known to commerce.

The planing mill product is the final operation in the industry of lumbering. This work consists in surfacing the rough lumber, with such minor manufactures as are usually carried on at these mills, such as sash and doors and framework of different kinds. This operation completes the industry included under the head of lumbering. And this industry in the United States ranks fourth among the great manufacturing industries, being exceeded in value of products only by iron and steel, the textile and the meat-packing industries.

Lumber Cut for the Year.

The total amount of manufactured lumber for California during the past year fell down some because of falling off of the foreign demand on account of the war. This amount was nearly 1,120,000,000 board feet. Of this there was cut of redwood 400,000,000 feet; yellow pine, 330,000,000; sugar pine, 110,000,000 and Douglas fir, 100,000,000 feet. Oak, spruce, cedar, white fir and hemlock made up the balance of the cut.

In the sawing of logs for the best cuts of lumber there are parts which are too short, or defective in quality. A great quantity of these odds and ends of logs are cut up for laths, shingles and shakes; over 200,000,000 shingles were manufactured from redwood and cedar the past season. Redwood shingles are regarded as superior to pine for roofing and are now generally used by builders. The shakes are used in thatching the outsides of dwellings of the Swiss chalet style.

Of the many manufacturing industries of this State, lumber stands first. There are about 25,000 wage-earners depending on this industry, which is nearly 20 per cent. of the total number of employees in manufactures in California. The value of the annual output of manufactured lumber, exclusive of the product of what are known as custom sawmills is, approximately, $48,000,000.

The greatest activity in lumbering is shown in the spring time, when the woods, especially in the higher elevations, are open and the streams are full of water. Throughout the summer months and late into the fall, the lumber woods are filled with the hacking sounds of many axes and the music of the cross-cut saws, intermingled with the merry voices of the "swamper" as he "gees" and "haws" his team of horses in "swamping" and "decking" the cut logs. This "swamping" is simply hauling the logs, one or two at a time, by a chain attached to one end, to the "deck" or pile of logs, located at a point of vantage, either on the river bank, or near the place for loading on flat cars to be hauled to the sawmill.

In addition to the timber cut on private holdings in California, there are many millions of feet cut annually on the lands of the national forests. In some cases these logs are sawed into lumber in mills located in the forests. Three years ago more than $2,300,000 worth of standing timber was sold in these forests located in California. From sales aggregating 1,070,000,000 board feet in 1913, the sales fell off to about 40,000,000 feet a year ago. Under the provisions of the Federal law the State receives a part of the purchase price of this timber on forest reserve lands. Last year the State of California received nearly $70,000.

Exports of Lumber.

Pacific Coast lumber goes to all parts of the civilized world. And such is the demand for our lumber that even the Kaiser's U-boat warfare has not been able to stop the shipments from the ports of the Pacific, although these shipments have been curtailed. There is a tremendous demand for lumber from the war zones for defensive purposes, while the demand for building purposes in the countries of the belligerents has, of course, fallen off materially. What will be the demand on the Pacific Coast for lumber to rebuild the wasted cities of Europe after the war, is a subject for speculation. In all probability the demand will be tremendous. It will tax the efforts of our sawmills and carriers to the limit. But the goods are here.

While the figures for lumber export from this coast and California are not at hand, it is not unlikely that quite the larger part of the total manufactured product for the year goes abroad. It goes into all the countries of Europe and to the Far East; into South America and the Mediterranean country. The Atlantic Coast cities of the United States are good customers for our redwood and pine lumber.

Guard House and Forecaste Tales

(CONTINUED FROM PAGE FIVE)

It was evident to the officers at a certain naval training station that a great number of the men were slightly under the influence of liquor every day. More than that, this had continued for weeks. A thorough search of the ship and the island was made, but not a bottle was discovered. Still the men showed signs of a light heart and a merry eye, and the mystery remained unsolved.

The officers took to watching the bay as well as the sentries. The drinking continued, but no boat was apprehended bringing liquor to the island. The men were watched without result. These two points became evident: No liquor was coming to the island; none could be found on the island. Then how did the men continue to stay half intoxicated all the time? It was a mystery worthy of a Sherlock Holmes.

One day the commandant sat in his home training his glass on the island and the bay. Perhaps a quarter of a mile from him the glass picked up men washing clothes on the beach and indulging in athletic sports. At a little distance from these he saw a group of men playing the old childish game of mumblety-peg in the fine white sand. He watched them curiously through the glass. Why should full-grown men engage in such a childish game, he asked himself. He followed the actions of the man who then held the knife.

This man threw the knife from the palm of his hand, then from the back of his hand, from his nose, over his head, and went through all the "stunts." The last act required him to lean over and pull with his teeth a peg driven into the ground. This required some time, and the commandant thought the peg must have been driven pretty deep.

He watched another man go through the solemn performance, and he too tarried long with this teeth clinched into the peg. Then the commandant conceived an idea and hurried to the beach. He grasped by the collar a man bending over and apparently pulling with his teeth at the peg. The commandant threw him on his back, stooped, and examined the peg.

It was a piece of hollow bamboo.

He ordered a spade and set men to digging. They soon unearthed a full barrel of whisky planted in the sand, connected with the outside world and the tipplers' lips by the bamboo suction pipe.

One of the best officers I ever knew came to the army from civil life. He made all arrangements to enter West Point, but was turned down at the physical examination. Then he tried to enlist with the idea of working up from the ranks, but again the medical man refused him.

Determined to be an officer in the United States Army he began a system of physical training to bring himself up to the requirements. This took years of slow, patient work, and when at last he was fit to pass a medical examination he was too old to enter West Point, and would be too old to gain a commission from the ranks.

But in no way discouraged, he began pulling certain political strings and eventually was made a lieutenant from civil life.

A private named Carey, however, was captain of the soccer team. Two other officers besides the major were on this team. One of them was a pert little shavetail second lieutenant just out of West Point. Private Carey was a good soccer captain, and had been elected by the unanimous vote of the team. He was a trifle hot-headed, however, and prone to call down his men when they needed it, or when he thought they did.

One day Lieut. Ripley, the shavetail, made a great break in a practice game, and Private Carey, forgetting all about rank, lit into him. He had said no more than three words when the lieutenant cried:

"Stop right where you are, Private Carey! You seem to have forgotten that I am an officer."

Over the field came the major on the run. He brought up at the lieutenant's side and shook a fist in his face.

"You forget it, lieutenant!" he bawled. "And forget it good till you're off the practice field. There's no officer and private in this team. You listen to what Capt. Carey has to say to you, and don't call him Private Carey again till the game's over."

The shavetail hadn't the sense of humor to relish the turning of the tables, but Carey relished it. And if Lieut. Ripley wasn't a good soccer player after Carey had made the most of his opportunity it was not Carey's fault.

Carey was in Lieut. Ripley's company, so when he was through roasting his superior officer the major warned the lieutenant: "And see that you don't take it out on Carey at drill tomorrow, lieutenant, or I'll take a hand."

A clean sport like this major is bound to get to the top, and today he is a colonel in command of one of the most important posts in the United States. He is over 60, and as clever an athlete in all branches as he was fifteen years ago.

In a certain infantry company there was a slick, trim well-uniformed sergeant whom the men called Beau Brummel. He always looked as if he had just come out of a bandbox, and had his uniforms tailormade by a famous firm in Indianapolis.

Beau Brummel was sergeant of the guard one night when a recruit called Davy Stocker, who had just been turned for duty, was having his first real lesson in the duties of a soldier.

It was Davy's first guard, in fact, and he was filled with misgivings and a stern sense of duty. Davy had not been out of the backwoods of Tennessee many months, and was given to believing everything told him in the army.

Beau Brummel stationed him on Post Number 2, down on the beach, guarding an ammunition storehouse.

"See that path?" he said. "Well, you walk it like a soldier, and don't leave it till you're relieved, no matter what occurs."

Davy went seriously at his task, and Beau winked at the old soldiers and marched them to the guardhouse, where the story spread. By and by men stole down to the beach to see how the recruit was making out.

Davy, in the meantime, had continued to carry out his orders to the letter. He meant to keep to that path at all hazards. But the tide was coming in, and when the watchers arrived Davy was walking post up to his ankles in the water. He was supposed, of course, to walk near the water's edge, no matter how far back the tide came. But he had been told to stick to the path, no matter what happened, and stick to it he did.

The water crept up and up, but, like Casabianca, Davy stayed in the path. It came above his knees, above his waist, up to his elbows. Still he splashed on, back and forth, determined to defy even the mighty ocean.

The officer of the day appeared.

"What in thunder are you walking out there in the ocean for?" he cried.

Davy explained. The officer knew a joke had been played on the recruit and determined to help him turn the tables.

"You can't get any wetter," he said, "so you may as well walk on where you are. Do you know how to advance the relief when it comes?"

Davy replied in the affirmative.

"Well," said the officer, "carry out your orders to the letter. Don't deviate, no matter what the sergeant of the guard orders you to do. I'll hide here and watch."

The officer hid behind the ammunition house and waited. Soon Beau Brummel, the sergeant of the guard, came along with the relief. All laughed outright when they saw Davy walking in the sea, with the water nearly up to his armpits.

"Come on out now," ordered the sergeant.

"Halt! Who's there?" challenged Davy.

"Relief," replied the sergeant. "Come on out."

"Advance one to be recognized," Davy ordered, and brought up his rifle.

"Don't be a fool all your life!" yelled the sergeant. "Come on out now, you damned recruit!"

"Advance one to be recognized!" persisted Davy.

The sergeant began railing at him for his stupidity, when the officer of the day suddenly stepped from concealment.

"What's the matter, sergeant?" he asked. "The sentry ordered you to advance to be recognized. Why do you refuse to advance?"

Beau Brummel stared. "Advance into the water, sir?"

"Certainly. Advance far enough for the man on post to recognize you, according to regulations."

"Bu-but—"

"Advance one to be recognized!" piped Davy again.

Beau Brummel heaved a great sigh and marched into the water in his best Indianapolis uniform. Davy failed to recognize him until the sergeant was as wet as he was, then he ordered the relief advanced. Under the eyes of the officer, the men marched sedately into the sea up to their necks.

GUARDHOUSE AND FORECASTLE TALES.

Officers and Men. By Arthur Preston Hankins.



DEARLY BELOVED, you humans ought to be tolerant and practice charity one toward another. Your Eagle is using the word "charity" in the popular sense, not in the sense of love as it appears in the Bible.

You see, you are so complex and your life is so mixed that you must take different views of every subject that comes before your minds. Some philosophic human has said: "Treat every friend as if he might become an enemy, and every enemy as a possible friend."

These thoughts are raised in the mind of your Eagle by remarks made in Berlin the other day by a German, Dr. Ludwig Darmstaeter. He said: "It is mainly true that the Yankees are idiots, but much depends on who says so." Your Eagle is of the opinion that they are the brightest, most competent "idiots" the human race has ever produced. He should certainly say: "Much depends on who calls Yankees idiots." This great German said afterward: "After the war fever has abated, Americans will admit freely that it was wrong to enter the war."

Your Eagle thinks he was wrong in calling Yankees idiots, and that as he had lived in the United States he ought to have known better about the Yankees than to think that, after it was over, they would change their minds about having entered the war. The Eagle has been in America a great many years, and has learned that the one thing Americans scarcely ever do is to acknowledge that they have made a mistake, to plead guilty or beg to be excused by anybody. With a schoolmaster at the head of our government, and that a man so set in his ways as Woodrow Wilson, our country will not acknowledge it was wrong to enter the war, either now or at any future time.

Of course, your Eagle is very tolerant and charitable, and sees the underlying impulses which made this wonderful German make such terribly wonderful statements. It is almost impossible for any European to understand America or Americans. Americans are among the nations of the world, certainly a "peculiar people." They are peculiar in everything that constitutes their life and being, and, therefore, it is impossible for other people to understand them anywhere near perfectly. For a German of the upper classes to get any conception of Americans would be a miracle, indeed. Monarchists of every nation are utterly unable to understand American sentiments, American character, American principles or anything else connected with American life.

Your Eagle has been glancing over a romance from the pen of that wonderful Frenchman, Anatole France, which proves this statement about monarchists and their inability to grasp American matters with anything like perfect understanding. The book referred to is called "L'Anneau d'Amethyste." The scene referred to is laid in a town of Southern France in a chateau where were gathered a great number of French monarchists. They were discussing the war between Spain and America. One of these, a count, appealed to another one, a general, as to the probable outcome of the war between Spain and America. Active hostilities had not yet broken out, and the count asked the general what he thought would be the outcome of the conflict between the European monarchy and the American republic. All the company clapped their hands and demanded that the general should set forth his ideas. Here is what he said:

"In declaring war on Spain, the Americans have been guilty of an imprudence that well may cost them dearly. Possessing neither land army nor navy, it will be difficult to uphold the conflict against an army well trained and marines well experienced. They have some stokers and some mechanics, but stokers and mechanics do not make up a fleet of war vessels."

Another of the French aristocrats asked if he believed in the success of the Spaniards, and the general responded with caution: "In principle, the success of a campaign depends on circumstances impossible to foresee. But we can very well understand that the Americans are not prepared for war, and war demands long preparation."

At this statement a woman aristocrat cried out: "Good, general! Tell us these bandits of Americans will be conquered."

To this the general made reply: "Their success is problematic. I would even say that it would be a paradox if they should inflict an insolent denial to all the system in usage in nations essentially military. In fact, the victory of the United States would criticise in action the principles adopted throughout all Europe by military authorities the most competent. Such a result is neither to be foreseen nor to be hoped for."

Then came in the count with his view, as follows: "Certain symptoms seem to indicate that the Americans begin to repent of their temerity. It is affirmed that they are in a panic of fright. They are waiting every day to see the Spanish cruisers appear on the coast of the Atlantic. The inhabitants of Boston, New York and Philadelphia are fleeing en masse toward the interior of the country."

Here cries out the woman aristocrat: "Long live the King!"

Just then appeared a newspaper, and a sentence in it was read aloud in a great silence: "Commodore Dewey has destroyed the Spanish fleet in the port of Manila. The Americans have not lost a single man." Then came in the female again with her screech: "That's a lie!" And one of the aristocrats in breeches said: "The dispatch is from an American source." And the count added: "Yes, we must distrust false news."

Lo and behold, it was not a lie at all, and the source, though American, did not prevent the news from being exactly true. But that was not all.

A few weeks later, when the Spanish fleet, which was expected to create such consternation along the eastern coast of America, put out of Santiago de Cuba, we all know what happened to that fleet. One of the most dramatic incidents in history is related in connection with this great victory of American sailors, though unprepared for war, over the experienced forces of monarchical Europe. Who will ever forget the words of Capt. Phillips of the American warship Texas when one of the Spanish fleet was run ashore and was on fire, and the American sailors enthusiastically raised a cheer? Capt. Phillips raised his hand and said: "Don't cheer, boys. Those poor fellows are dying."

Just then somebody at the masthead of the Texas made known the appearance of a sail in the southeast. As she drew nearer, the American officers were fearful that it might be the auxiliary Spanish fleet coming up to attack them. As she approached she was signaled to show her colors, and the Austrian flag was run up. Capt. Phillips sent a boat to bring the Austrian officers on board the Texas, and one of them asked where the Spanish fleet was. The Texas's deck was covered with soot and dirt, but Capt. Phillips handed the Austrian officer a telescope with the remark: "Follow my finger and you will see." Then the American captain mentioned one ship after another of the Spanish fleet, every one of which was ashore, completely conquered and put out of commission forever. When the Austrian had had the last one pointed out to him he asked how long since the Spanish fleet came out and, learning that it was only a few hours, he raised his hands and eyes to heaven and exclaimed, in bewilderment, "My Lord God!"

So it has been, so it is, and so it always will be. Americans are not warlike, do not want war and will not have war if there is any possible way to avoid it with honor to the country and the flag. But woe to him who annoys the American Eagle, for he will hear a scream of anger and feel sharp beak and claws.

Yours for America first, last and all the time,

The Eagle

THE LANCER

ONE doesn't want to cast any reflections upon the admirable correspondence courses instituted by the University of California but accidents will happen. And graduation is evidently a happily simple affair—sometimes. A young lady friend of mine wanted to take the advertisement course. She duly paid her $5 and received a list of questions. Answering these she had a complimentary reply assuring her that she was so dazzling a pupil that she ought to be expert in five lessons. The next paper she received was marked No. 4—Nos. 2 and 3 had vanished into space. She answered these and mentioned the absence of the other two papers. She heard nothing for weeks and then received her graduation papers assuring her she was a credit to the class.

And she is a modest little thing and positively declines to believe she is as brilliant as all that, especially as she still doesn't know how to write advertisements.

• • •

Seizing the Opportunity.

I see that even Mrs. Seward Simons can see a glimmer of virtue in war after all. At the club convention last week she said that the women of this country must follow the example set by Canadian and British women, who in the administration of a large relief fund for soldiers' families, were able to visit many thousands of homes and institute moral and social reforms which would be as important in peace as in war.

But of course, in this country so very many of the recruits will be the sons and brothers and husbands of clubwomen and P.T.A. ladies and D.A.R.'s and United Daughters and Daughters of the Confederacy and suffragettes that it is rather unthinkable that there could be any scope for reform in those homes. One wonders just which are the homes that earnest dames of unimpeachable rectitude will be able to intrude into and institute reforms. Will the fact that they are in receipt of allowances from the government and a relief administration be sufficient evidence that they need reform any way?

If they are not a little more discriminating than they have shown themselves in the American first movement, whereby every newly naturalized citizen received a letter recommending attendance at a night school in order that they could get a better job and insure that their children would not grow up to be ashamed of them, there will be some indignation meetings, believe me.

Our newly naturalized citizens have necessarily been in this country five years, have generally awakened to the desirability of citizenship because they are house-holders, established in good businesses, and often themselves employing Americans, and probably landowners into the bargain. For a man of this caliber to receive a letter advising him to attend night school and become a credit to his children, is something of an insult.

Doutless circular letters will be sent to the soldiers' families warning mamma not to spend all her patrimony on drink while father is fighting for his country, begging her to restrain her immoral tendencies and remain faithful to the absent one, drawing up a schedule for daily duties and general deportment, advising her how to train her children and whom to vote for at the next election.

• • •

Classical Dancing.

The scandal de luxe of the club convention seems to have been classical dancing. It appears that the daughter of an illustrious reform politician was put on the entertainment programme at a banquet out of compliment to the South. The lady elected to appear in a veil dance which called for the irreducible minimum of clothing and even the shedding of the all-too-revealing veil in the finale. And right there on the platform with august past-presidents and high officials galore, who had that very day resoluted earnestly against such voluptuous entertainments for the demoralization of our young men! Backs stiffened, faces became fixed and terrible, eloquently silent indignation reigned.

Now of course classical dancing comes under the 'arts." But all the same it must be admitted that if, say, Vernon, or even the Bristol, essayed to cut over a classical dance just like that one, there would be the dickens of a hullaballoo. It couldn't be done. Nevertheless if the daughter of a labor commissioner in good club standing regarded it as an elevated entertainment for club women, why not Vernon? Which, of course, really needs it more.

• • •

That Fatal Good Influence.

Judge Craig played his fellow Masons a scurvy trick when he told the Eastern Star ladies what a good influence they could be in the lives of erring masculinity.

A preponderance of good influence lavished by imperative femininity can be highly disconcerting. I speak from the heart as one who has suffered. In the guise of being a good influence there is nothing a woman won't do. And a good influence presupposes a proclivity for sinfulness in the victim. Once submit oneself to a good influence and one's reputation is gone. I emphatically repudiate the need of a good influence. My characteristic tendencies are all virtuous. Good influences are like those descriptive patent medicine advertisements which set forth all the possible ills flesh is heir to and endeavor to convince us we have got 'em. I positively decline to be cured.

Do you mean to tell me that after all these years of masculine superiority, during all these decades of masculine dominance during which we have been the morals and intellect of the world, during which we have thought for and guided the minds of weak woman, protected her, and laid down lines for her moral conduct, we have reached the undignified place where she can insist upon being a good influence in our lives? Is it for this ignominious outcome that we have reigned supreme so long? Never. One remembers Sentimental Tommy's indignation after he had taught Elspeth to say her prayers, and she would persist in praying for him. Nothing made him quite so furious as her assumption of good influence.

No, it is the glamour of our bad influence that has kept us dominant over women so long. And it is the glamour of their bad influence over us that has made them worth dominating. If they have any good influence to spare, the fitness of things demands that they use it on one another. There is plenty of scope there. And they are certainly quite lavish enough with their good influences without having Judge Craig egg them on. He deserves to come under a really rampant good influence himself one of these days.

Profits of Thrift.

[Girard, in Philadelphia Ledger:] Every once in a while a Bret Harte hero would dip into a California gold mine and emerge with a little fortune. Now farming offers the classic examples of quick fortunes.

John S. Ware is treasurer of a trust company at Bridgeton, N. J. Last year he took $723 in net profits from an acre and an eighth of ground. Of his crop, $700 came in lettuce, $500 in celery, $300 in tomatoes and $200 in onions. The total value of what he raised on that small plot was $2100.

J. P. Marts is another Lilliputian farmer at Bridgeton. Off three acres he last year cleared $2000. He raised 63,000 heads of lettuce, and that was his chief crop. Mr. Marts until two years ago was a glassblower, but he has become an independent capitalist—all on three acres.

This is better than searching for treasure islands.

Whole Truth of Buddhism.

[Tokio Advertiser:] Dorin Zenshi, a great Buddhist priest, once lived on top of a tree in a mountain; so people nicknamed him "owl priest." Some one interrupted his meditation one day with the following question:

"What in a nutshell is the truth of Buddha's religion?"

"Eschew all sins and practice all virtues," replied the priest without opening his eyes.

"Oh, is that all all?" said the man sarcastically. "Even a child of 3 years can say that."

"Yes, even a child of 3 years can say that," rejoined the priest, "but an old man of 80 years cannot put it into practice."

"HOME, SWEET HOME." BY A HOUSEKEEPER.

For Wife, Mother, Daughter and Maid.

SEWING-ROOM NOTES.

Terms Well to Know.

[Good Housekeeping:] Shirrings consist of a number of rows of gatherings either on tucked or plain material.

Ruching is made like ruffles, but usually is not wide, and is hemmed on both edges and gathered or pleated in the center.

Cording is made in the same way as shirring or gathering, only the material is folded in tuck effect over a cord and is stitched with a running stitch.

Seams are bound with a small running stitch, the tape or other binding being held down over the seam edge while sewing.

Cat-stitching forms a sort of seam stitch from left to right, with a short stitch from right to left, having the needle point in the direction opposite to the direction of the thread. The needle is drawn out and the slanting and short stitch continued alternately.

A Machine-belt Tightener.

Do not cut and then resplice your sewing machine belt when it gets too loose. Instead put a few drops of pure castor oil on the band, run the machine a few moments, and the belt will be tight again. However, if the leather has been very much stretched this will not remedy the trouble. It is an excellent preventive and a cure for the early stages.

THE MAN OF THE HOUSE.

Irregularity Discommodes Household.

[New York Evening Telegram:] A regular hour for the various meals is as necessary to the successful running of a home as regular office hours are essential to the well being of a business enterprise. In the home there is certain work to be done in the morning before breakfast, certain tasks set down for the hours in between the morning and noon meals, in the afternoon other duties are to be accomplished, all according to a schedule made out by the mistress and her maid. If anything interferes with the serving of the meals at their proper time the whole schedule of work is interrupted. And yet many men think nothing of delaying the meals anywhere from half an hour to three-quarters of an hour, and then they wonder why it is that the home machinery is out of gear, and the women of the home, including both the mistress and the maid, are cross at the consequences.

To be sure, sometimes a delayed dinner hour is a necessity. When a man is kept at his office by extra work until late in the evening it may be impossible for him to get home on time for the evening meal. In this instance he has a legitimate excuse. But often the homecomer is tardy for no other reason than that he stopped at his club for a drink with "the boys" and forgot the nearness of the dinner hour. Not only does his thoughtlessness make the maid's day so much longer, but it results, as a rule, in completely spoiling the dinner.

The Maid's Day Off.

While men believe firmly in "schedule" and "routine," as applied to their own business, they are apt to disregard it in the home if it happens to interfere with their own convenience. Thus, where only one maid is employed, it is the rule that one afternoon and night in the week is given to her to do with as she will, the family shifting for themselves at this time. The maid's "day off" should be respected, and is by the average housewife. But how about her husband?"

"I've asked Bill to dinner Thursday night," informs the masculine head of the home some evening.

"But that's Mary's night off," wails his wife in despair.

"Ask her to take Wednesday or Friday," he suggests in an indifferent way, little dreaming that this shifting not only may upset the maid's arrangements for the taking of her half holiday, but upsets as well the schedule of her home.

KINKS IN THE KITCHEN.

When Chimney Does not Draw.

[Philadelphia Press:] If the chimney does not draw very well you will find that if you build a nice hot fire and then put a small piece of zinc in the stove, after a few hours your chimney will be clear. To keep your chimney so, repeat this about once a month.

Another way to keep your chimney from burning out is to take two bricks and place them side by side, tying them with a long rope. Drop this down the chimney when the fire is out and then pull it out again, thus cleaning the chimney. There should be a door in the base of the chimney where the soot could be easily removed. Do this three or four times a year and your chimney will not burn out.

To Time Oven Cooking.

Food placed in the oven to bake is sometimes forgotten by the busy housewife, who has many other things on her mind. An alarm clock is an excellent solution of the problem. Set the alarm for whatever hour the dish should be cooked, and go about your other tasks with mind free from responsibility.

SUCCESSFUL SHOPPING.

Visiting Wholesale House.

[Woman's Home Companion:] After the first buying in each wholesale house, it is easier, and you will quickly become an accepted and courteously received customer. The main thing to remember is always to leave as pleasant an impression as possible, and to take everything as a matter of course, asking few questions, but "learning the ropes" by watching others. If, for instance, you are carrying a package or parcel into the store, it should be checked by the boy at the door, or else marked for identification by the doorman, to insure carrying it out later without question. If you purchase goods in the store, these packages must have a bill of sale with them, in order to pass the door man when you leave. All this is just a part of the ordinary routine and has been instituted for the protection of the store. You must not for a moment regard it as a reflection upon your honesty.

Regard Rules Cheerfully.

A willingness to conform to rules, and memory of them, shows an experienced shopper, and the best attention is paid to women who show business methods. Quiet dignity, uniform courtesy, willingness to wait your turn, on the principle of "first come, first served," are the best ways to save time in wholesale buying. Anyone trying unfair, pushing tactics, trying to be waited on out of turn, will surely be delayed longer than would have been necessary had she quietly awaited her turn and shown consideration of others' rights. These are the ways to make friends, and friends in each department are of great assistance. It is well to carry a notebook, keeping a record of names of salesmen who have waited upon you. The knowledge of names is a time saver on the next visit, as the salesman is pleased at personal recognition, and becomes interested to show and help select goods.

PANTRY PROBLEMS.

Labeling Spice Boxes.

[New York Evening Journal:] Not all spices are labeled on the narrow side of the box, and hence a large number of them require much shelf-room. A good way to do is to take adhesive labels and print neatly in large ink or typewritten letters the name of the spice with letters one under the other and lengthwise of the label. This may be stuck on the narrow side of the box, is more easily read than the original label, and requires less than half the shelf space.

When jam has become sugary and hard, place it in the oven until the sugar melts. Take out and put to cool. It will taste as good as freshly made jam.

Telephone Tyrannies.

Where does the telephone get its tyrannical commandfulness? How many of us have the backbone to decline to answer a ringing telephone, with its imperative insistence, e'en though we be in a morning bath or in the midst of the delicate operation of shaving? A person we would not dream of incommoding ourselves for in person, can, over the wire, obtain our instant attention. The person who can decline to answer a telephone at an inconvenient moment is worthy to be President of the United States—his strength of mind is indubitable.

An Introduction Needed

[Leo Tolstoy:] God once gave a reception to the Graces, all of whom seemed to be acquainted with one another, with the exception of two. Observing which circumstance, their Host brought them together and said: "Benevolence, allow me to introduce Gratitude."

CLEANSING MATTERS.

To Clean Cut Glass.

[Christian Science Monitor:] Add a little bluing and a few drops of ammonia to a basin of lukewarm water. While each piece of cutglass is in the water brush lightly with a soft brush. Dry with a soft piece of cheesecloth and polish with tissue paper.

For Cleaning Zinc.

To clean zinc, dip a piece of flannel in paraffin, and with it well rub the zinc, which should then be washed with hot water and soap to remove the smell of the oil; polish with a dry cloth.

HOUSEHOLD HINTS.

When making jellies, if they will not "jell" easily, add a pinch of powdered alum. The result is fine.

To prevent steam from settling on your eyeglasses when out of doors in cold weather rub both sides of the lenses with soap, rub off with a soft cloth and polish with tissue paper.

If fat for frying becomes hot before you are ready for it, put in a piece of dry bread and this will prevent the fat from burning.

If the face is washed at night in fairly hot water and then sponged with cold water, to which a little hazeline has been added, an improvement should soon be effected. The use of eau de cologne is also helpful sometimes. Saturate a small portion of a handkerchief with the eau de cologne and rub the skin gently. Both of these things are useful in cleansing the skin.

HEARTSEASE.

Simplicity and Wisdom.

[Thoreau:] To maintain oneself on this earth is not a hardship but a pastime, if one will live simply and wisely.

"I Know I am Restless."

I know I am restless and make others so,
I know my words are weapons, full of danger, full of fire,
For I confront peace, security, and all the settled laws, to unsettle them,
I am more resolute because all have denied me than I could ever have been had all accepted me.
I heed not and have never heeded either experience, caution, majorities or ridicule,
And the threat of what is call'd hell is little or nothing to me,
And the lure of what is call'd heaven is little or nothing to me.
—[Walt Whitman.

Food Spoiled by Careless Cooking.

Many housewives who complain that children and adults will not eat breakfast cereals fail to realize that the cereals they serve are undercooked, scorched, or improperly seasoned, and thus made unpalatable. Most of the cheaper foods require careful seasoning and preparation to be fully appetizing. In many households, the specialists believe, proper attention to the cooking of these cheap and desirable foods will increase greatly their consumption and thus reduce considerably the use of more expensive foods eaten instead of cereals.

Vegetables properly prepared tempt the appetite. When they are served in soggy form or in watery or poorly flavored dishes, much of them will be left on the table. The nutritive value and flavor of meat or fish can be lessened by overcooking or improper cooking. If fats are allowed to burn even a little, they develop unpleasant flavors and usually cause people to refuse gravies and sauces made with them or foods fried in them; burned meat is also disagreeable, as are burned vegetables.

The Limit of Georgia Patience.

[Columbus Enquirer-Sun:] We didn't lose all our patience when the compositor who had war on his mind changed the copy so as to make worship read "warship," but we'll be hanged if it didn't get our goat good and proper when the fellow on another machine made the bull he did. After we had written just as plainly as we could that "the colonel appeared in full battle array," when it came out in the paper it read that "the colonel appeared in full bottle array."

Sore Eyes Granulated Eyelids, Eyes inflamed by exposure to Sun, Dust and Wind quickly relieved by Murine Eye Remedy. No Smarting, just Eye Comfort. At Your Druggist's 50c per Bottle. Murine Eye Salve in Tubes 25c. For Book of the Eye Free ask Druggists or Murine Eye Remedy Co., Chicago

Bottled at the Spring

MERCEY WATER
California's Unique Hot Spring

The Mystery Water of California

Why is it that a salt water fish cannot live in an artificially prepared salt water? No one knows—yet, according to chemists, exactly the same ingredients are there. Why is it that the same ingredients found in Mercey Water, compounded by a chemist, will not produce the same results as the natural water as it flows from the spring? No one knows.

LISTEN! LISTEN! LISTEN!

For fifty years a favored few who lived in the isolated vicinity of Mercey Springs have been benefiting by its waters. To them it has always been "The Mystery Water." Now that it is "working" in Los Angeles it is considered even a greater mystery by the people who are using it.

LETTER FROM PROMINENT BANKER OF LOS ANGELES

Los Angeles, Cal., Feb. 20th, 1917.
Mercey Water Sales Company,
Los Angeles, California.
Gentlemen: Unsolicited, I want to send you a testimonial of the benefits I have received from MERCEY WATER.

For years I have suffered from Kidney and Liver troubles, accompanied by severe backaches and general run-down condition, which medicine did not seem to relieve. I was anaemic, and on the verge of a nervous breakdown. Several cases of MERCEY WATER have made me feel so absolutely well that I want to express my appreciation of what the water has done for me and will gladly confirm this to anyone you may send to me. Yours very truly,

The water is a natural diuretic but not a physic—Nature's blood purifier.

Mercey Water Sales Company
SUITE 510 MERRITT BLDG.
60476 Main 1472.

100% Construction Efficiency

The LIBERTY MODEL B is an Electric Vacuum Cleaner and Sweeper combined.

Positively picks up all threads, lint, hair, etc. Make us prove it in your own home. Phone Main 1398 or A1901 for free demonstration.

A. M. Smith Company,
319 South Hill St.
(AGENTS WANTED EVERYWHERE)

Buy a can of
Neverstain Drainboard Dressing
And use it on your Composition Drainboard, Shower, Floor. Note how it cleans, waterproofs, removes stains and spots. See how it prevents roughness.

NEVERSTAIN
makes Composition last forever. For sale at all stores. You are welcome to our demonstration rooms at any time, or send for our folder the "NEVERSTAIN WAY."

THE NEVERSTAIN COMPANY
217 Winston St., Los Angeles, U.S.A.

GUARDHOUSE AND FORECASTLE TALES.

Officers and Men. *By Arthur Preston Hankins.*

PROBABLY no other vocation which men follow serves so thoroughly to bring out one's character as service in the army or the navy. Officers are constantly studying the men; the men are constantly studying their officers. Long service breeds peculiarities; and no other topic holds the interest of soldiers and sailors as does the discussion of peculiar characters met with in the course of many enlistments.

The guardhouse is the most logical place for such discussions in the army, and the forecastle in the navy. I remember sitting about the guardhouse, with other members of the guard temporarily off post, listening to these stories through the long watches of the night. Or, with the watch on deck aboard a man-o'-war, squatting on ditty-boxes in the forecastle, the white foam racing astern from the ship's cutwater, the old tub wallowing along at eighteen knots through the southern seas.

It is on such occasions that men of the service "get together," share their tobacco, and lay bare to one another their hopes and ambitions and loves and disappointments, and relieve the seriousness with which the night envelops them by the exchange of stories of officers and men of other ships and other regiments.

I recall a humorous episode of a man named Billings who went ashore on forty-eight hours' liberty from a man-o'-war in Callao, Peru. When a man-o'-war's man comes aboard his ship after shore liberty he at once reports to the officer of the deck: "I report aboard from liberty, sir." The officer will take note of his general appearance and his state of sobriety, and enter each particular opposite his name on the liberty list. For instance: "Seaman Gould, clean and sober, two hours overtime."

Billings must have looked upon the wine when it was red that day in Callao, for he forgot to report back to his ship within the forty-eight hours. In his later account of his adventures there was some mention of a black-eyed senorita, of delightful palm-lined avenues, and soft moonlight nights. Anyway, Billings eventually wandered up into the Andes Mountains, nearly froze to death, and removed a wooden cross from a hillside shrine for fuel to keep himself alive. The natives took after him for this desecration and, bent on murder, chased him into the higher altitudes. He told, too, of some poisoned spring of the Andes from which no man drank and lived. There were wild tales of riding llamas, and of work at an English gold mine at an elevation of 14,000 feet, then of his wandering back to Callao and the sea.

This occupied months. His ship had long since sailed. Billings was, of course, carried on the ship's books as a deserter. He lived the life of a beachcomber for nearly two years along the coast of Peru; then one day his old ship dropped anchor again in the harbor.

Billings at once secured his old uniform, washed it, donned it, hired a boatman, and went aboard after two years' absence. A new captain, new officers all around, a new crew stared at him as he came up the gangway. In no way perturbed, however, the audacious Billings stepped up to the officer of the deck, saluted, and snapped out:

"I report aboard from liberty, sir."

"Who are you?" gasped the officer. "I never saw you before. When did you go on liberty?"

"Two years ago last March, sir," said Billings meekly.

There was the story of the negro steward who went ashore in a Spanish-American port for the first time to buy delicacies for the captain. He had been studying Spanish against this day, and was of the opinion that he handled the language quite well. His boat pulled up alongside a native's boat at the wharf, in which were bunches of vegetables, fruit and poultry. The negro looked over the stock and decided to buy a duck for the captain's dinner. He scratched his head and summoned up his Spanish.

"Cuanto vale the—" He paused. He could ask "How much?"—Cuanto vale—but did not know the Spanish work for duck.

"Cuanto vale?" he pointed.

The native cocked his head, and touched every article within reach except the duck. The negro shook his head and pointed again at the fowl.

"Cuanto vale?"

The Spiggoty hold up bunch after bunch



COLORED SOLDIERS SELDOM DESERT—NO-SIR-E.

(Copyright, International Film Service)

of vegetables, and baskets of fruit, always passing over the coveted duck. The negro lost patience, leaned forward, and roared in the native's ear:

"Cuanto vale the quack-quack in the bottom of the boat? Do you understand that?"

Apparently a Spanish-American duck quacks in the same language as any other duck, for, with a grin and a shrug, the native held up the bird and set his price.

The saying goes in the service that a negro never quits, never deserts, and, once in the army, stays till he retires or dies. If he is promoted to be a noncommissioned officer he will hold on to his warrant jealously, and promotion for others is accordingly slow.

One old negro in a company of infantry had been first duty sergeant, with no hope of promotion, for twenty-seven years. Finally, though, the first sergeant died, and he stepped into his shoes. At retreat the first night he stepped pompously before the company to call the roll. The men's names were numbered consecutively, and at the bottom of the list this confronted him:

Sixty-five total.

He began the roll call, went successfully through the Browns and Smiths, and Washingtons first, second, third, fourth, fifth, and so forth, but toward the last he met with difficulty and could get no answer to a certain name.

The officer of the day, growing impatient, called to him to report. He wheeled about and saluted.

"Company A, one private absent, suh!"

"Who is it?" asked the officer.

"Ah doan know dat fellah, suh. Ah been in dis company twenty-seven yeahs, suh, and nevah heard dat fellah's name befo'. But he ain't heah, suh. He doan answer."

"What is his name?" asked the officer.

"Dat fellah's name's Total, suh, and if Ah find him, in de gahd house h'll go!"

Brusque old Capt. Strong of the U.S.S. Morgantown, had the softest heart in him of any man that sailed the Seven Seas. But no one would discover it, if he had anything to say about the matter. He was invariably cold and short of speech and crusty, and detested any sort of emotional demonstration. Nevertheless the ship's crew saw through his sham and bluff, and he was loved and respected by every man aboard.

Eventually the old man was ordered to shore duty. He received a telegram to that effect while the ship was at anchor in San Francisco Bay. It was now his duty to officially inform the crew, and the crew knew how he shrank from it.

He had his executive officer order the boatswain's mate to pipe all hands aft. The silent crew congregated on the half-deck. The old man stalked from his cabin, the telegram in his hand, the soft breeze rippling his snowy locks as he stood with tight-drawn lips and fiercely looked over the men.

He cleared his throat. "Men," he said, "I have here a telegram ordering me to two years' shore duty. It is required of me to notify the crew, or you could all go to the devil. They told me I ought to make a speech, but I'll be damned if I do. God bless you all!"

And, with the tears streaming down his hard old weatherbeaten face, he wheeled and stamped back into the cabin.

The men raised a cheer for Capt. Strong. Instantly the old seadog came trotting back.

"Stop that! Stop that!" he yelled. "You don't mean it, and I won't have it! I don't want to hear another cheep out of a one of you."

A half-hour later he was ready to be pulled ashore by the ship's officers, this being a mark of respect shown to a skipper when he leaves his command. It is customary, too, for the crew to man the rail. But the old man had given orders that everybody should keep on at his regular task and make no demonstration.

But there were left aboard few officers to see these orders carried out. The crew had been conspiring, and were all ready to take things into their own hands. The officers had no more than pulled the old man clear of the ship's side when the secret word was passed, and every man of the crew crowded to the starboard rail.

A big blacksmith named Rawlings sprang to the rail.

"Now, all together!" he shouted. "Three cheers for Cap'n Strong! Hip-hip-hooray! Hip-hip-hooray! Hip-hip-hooray!"

The cheers rang from 350 lusty throats with a will. In the stern sheets of the boat the old man sat dumbfounded. Then wrathfully he rose to his feet, shook his fist at the men, and bawled:

"Hip-hip hot air! Hip-hip hot air! Hip hip hot air!"

Then he sank to his seat and never once looked toward his old ship until the boat had reached the dock.

I remember the story of Paddy McGee. Paddy was Irish to the core, and sergeant-major of a regiment of infantry stationed at a post in New York. Paddy was a money maker. His wife, Biddy, had ambitions as well. To say nothing of his daughter Katy.

Katy was an Irish beauty, an abominable flirt, and held in the hollow of her hand the heart of every man in the command.

Biddy took in washing. When she went to the various companies to solicit laundry work she wisely took Katy along. Katy had but to throw one smiling glance at a soldier, and he at once decided that no laundry could suit him save the one conducted by the McGees. The business prospered.

The recruits that came to the command were required to report to the sergeant-major. Old Paddy would look them over, pick out some strapping and likely looking victim, and begin his crafty campaign.

"Yez're a fine b'y," he would wheedle. "It's the likes of yez that'll be makin' this ar-rmy the gr-randest in the wur-rld. Yez remind me av meself when I was a la-ad. Come down to me house th' evening' an' I'll be after introdoocin' yez to the auld lady an' me daughter Katy."

The unsuspecting recruit would be immeasurably flattered and lose no time in calling at Paddy's house, down on "Soapsuds Row." There he would quickly fall a victim to the charms of Katy. After a few visits Paddy would say to him:

"It's the likes av yez, me b'y, that I'd be glad to have as me son-in-law. But th' auld la-ady is likely to object, as she wants me Katy to marry an officer. Get in wid th' auld la-ady, me b'y, an' all will go well. War-rm her hear-rt by helpin' her wid th' washin' now and then."

And for a month, two months, or three months maybe, as long as the poor recruit remained unsuspecting, he would scrub his comrades' clothes during every spare hour, while Paddy pocketed the coin. Finally, though, when Katy kept continually putting him off, or he grew wise enough to interpret the fiendish grins of victims who had gone before, he would wake up to the hoax and swear vengeance on Paddy McGee. Forthwith Paddy would kick him out of the house and look about for another likely subject.

But Katy proved human in the end. A big, strapping, soft-voiced southerner refused to give her up even after he learned of the trick being played on him. Such persistence won her heart, and she ran away with him and never returned to "Soapsuds Row." But by that time Paddy had enough money to retire and live on his pension and the interest.

No liquor whatever is allowed in a naval training station. Most naval stations are situated on islands, and marine sentries walk the beach day and night, permitting no strange craft to touch the shore. However, a marine sentry is human and therefore can be bribed, and sometimes a demijohn or even a barrel gets past while his back is turned.

(CONTINUED ON PAGE THIRTY.)



EARLY BELOVED, you humans ought to be tolerant and practice charity one toward another. Your Karlo is a man so set in his ways as Woodrow Wilson, our country will not acknowledge it was wrong to enter the war, either now or at any future time.

Of course, your Karlo is very tolerant and charitable, and sees the underlying impulses which made this wonderful German make such terribly wonderful statements. It is almost impossible for any European to understand America or Americans. Americans are among the saltons of the world, certainly a "peculiar people." They are peculiar in everything that constitutes their life and being, and, therefore, it is impossible for other people to understand them anywhere near perfectly. For a German of the upper classes to put any confidence in mutual generality relations

Another of the French aristocrats asked if he believed in the success of the Spanish, and the General responded with candor: "In principle, the success of a campaign depends on circumstances impossible to foresee. But we can very well understand that the Americans are not prepared for war, and war demands long preparation."

At this statement a woman aristocrat cried out: "Good, General! Tell us these bandits of Americans will be conquered."

To this the General made reply: "Their success is problematic. I would even say that it would be a paradox if they should inflict an insolent denial to all the system

just then somebody at the masthead of the Texas made known the appearance of a sail in the southeast. As she drew nearer, the American officers were fearful that it poor fellows are dying."

Don't cheer, boys. Those Jack fleet was far abaft and was on fire, and the American sailors enthusiastically raised a cheer! Capt. Phillips raised his hand and said: "Don't cheer, boys. Those Texan warmly thanked one of the Spanish words of Capt. Phillips of the American vessel Texas when one of the Spanish fleet was far abaft and was on fire, pared for war, over the experienced forces of monarchical Europe. Who will ever forget the words of Capt. Phillips of the American vessel Texas when one of the Spanish fleet was far abaft and was on fire, and the American sailors enthusiastically raised a cheer! Capt. Phillips raised his hand and said: "Don't cheer, boys. Those poor fellows are dying."

Just then somebody at the masthead of the Texas made known the appearance of a sail in the southeast. As she drew nearer, the American officers were fearful that it

"HOME, SWEET HOME." BY A HOUSEKEEPER.

For Wife, Mother, Daughter and Maid.

SEWING-ROOM NOTES.

Terms Well to Know.

[Good Housekeeping:] Stitches consist of a number of rows of stitches either on tucked or plain material.

Hemstitching is made like ruffles, but usually is not wide, and is hemmed on both edges

small piece of zinc in the stove, after a few hours your chimney will be clear. To keep your chimney so, repeat this about once a month.

Another way to keep your chimney from burning out is to take two bricks and piece them side by side, tying them with a long rope. Drop this down the chimney when the fire is out and then pull it out again.

The person who can decline to answer a telephone at an inconvenient moment is worthy to be President of the United States —his strength of mind is indubitable.

An Introduction Needed

[Leo Tolstoy:] God once gave a reception to the Graces, all of whom seemed to be accomplished with one another, with the exception of Modesty. Modesty was standing in a corner, and was not noticed by anyone. Then God went up to her and led her out to the middle of the room, and the Graces began to dance with her, and everyone saw that Modesty was the most graceful of all.

The Limit of Georgia Patience.

[Columbus Enquirer-Sun:] We didn't lose all our patience when the compositor who had our write-up changed the copy so as to make worship read "warship," but we'll be horned if it didn't get our goat good and

THE HUMAN BODY: ITS CARE, USE AND ABUSE.

Aids to Good Health. By C. F.

[Copyright 1917 by C. F.]

"ALL in!" for the recipe for whole wheat bread. As a mass of other matter remains to be presented in this department, in order to improve the health, and, therefore also, the morals of the individual and the community (for health is the basis of morals,) all men and women who chance upon this recipe for whole wheat bread are advised to cut it out and paste it in their scrap books for future reference and to lend to others less fortunate than they. The recipe will not be repeated.

The main article in the recipe for whole wheat bread is whole wheat flour. It may sound strange, but it is, nevertheless, true that whole wheat flour is hard to find. I know of no grocer in Los Angeles, for instance, who has whole wheat flour on sale. It can be procured in Los Angeles, but not at any grocery store that I know of, and I sought it at many places before I was compelled to buy my kitchen flour mill in which I now grind all my own wheat. The "ills you are heir to" from improper feeding can be measured by the difficulty you encounter when you go to the grocery store and ask for whole wheat flour. The grocers do not know what it is. Some of them never heard of it and not a few seemed to think I was joking when I asked for it. But they will have it on sale soon. Not only will this recipe cause a great demand for whole wheat flour, but the United States government will soon compel the grocers to sell nothing but whole wheat flour and penalize those who undertake to mill white flour and vend it wholesale or retail. We have the authority of the United States Secretary of Agriculture for that.

The grocers will tell you they have Graham flour—whatever that is. It is supposed to be white flour mixed with bran. What is bran? I neither know nor care. What we do know is this; that no man on earth can improve the grain of wheat that the good God in Heaven causes to grow in this beautiful world for you and me. We all also know this: that no man or woman on earth can improve on the wheat flour made from the whole grain of wheat, no matter how fancy the sacks and boxes in which the deleterious white flour is sold, no matter how handsome the snoot of the girl whose likeness is printed on the face of the cartons and the sacks in the same way and for the same sordid reason that the magazine editors always have the likeness of a girl on the covers of their magazines, between which covers lies no pabulum worth while.

So, if you cannot buy the whole wheat flour, buy the mill. Then, in your automobile, or in the automobile of your neighbors (and neighbors are ever obliging if they live on the nature diet,) go to the country, go direct to the farmer, buy your grains of wheat from him; cut out the middleman; cut out the jobber; cut out the miller; cut out the grocer who refuses to sell food guaranteed by the High Heaven to be pure—such as whole wheat and whole wheat flour certainly are guaranteed. Buy the wheat and take it home and grind it in your little mill. The product will be a flour of a delicious cream color; a color so very creamy as almost to remind you of pink—the pinkness of good health. This is the only wheat flour fit for human consumption and white flour—I have the authority even of licensed physicians for this—"is not fit for a hog to eat."

The recipe for whole wheat bread requires the following ingredients:

One large potato.
One cake of yeast.
Three pints of water.
One lump of butter, the size of a walnut.
Large cup full of the best rolled oats.
Enough of the whole wheat flour to make the dough of the proper consistency with the amount of water specified.
One scant tablespoonful of brown sugar.
Tablespoonful of salt (scant.)
Teaspoonful of caraway seed if desired.

You have the materials before you. Now proceed to make the sponge; and then the dough.

The first thing to do is to boil the potato with the peeling on. Boil until tender. Cut the potato into cubes, with its peeling on, and then force the potato material through a sieve, or ricer. Then add the butter and sugar to the potato material, and then mix with the water in which the potato was boiled, adding enough tepid water to make three pints in all. Then add the rolled oats and the whole wheat flour, enough to make a rather firm batter, or sponge, and then add and mix in thoroughly one cake of good fresh yeast already dissolved in a little tepid water. Cover the batter well and stand in a warm place until it gets light. Of course, you have mixed the ingredients in a large bowl or pan and it stays in the pan or bowl in a warm place until the sponge has risen and is quite bubbly. Sometimes it will rise so high as to run over the rim of the bowl, and by that time, or even before, it should be made into dough. Before you knead the sponge into dough add a tablespoonful of salt, if desired. A great many persons will not eat bread without salt; but they can learn to do so; and bread without salt is much better than bread with the salt in it. Salt is deleterious to health in the quantities in which it is ingested in the course of a day and the highest authorities on the subject agree that in a bowl of average restaurant soup one gets enough salt to cover all requirements of the human body for twenty-four hours. From this you can guess the excess amount of salt one takes into his system in the course of a day. But if the bread is unpalatable without salt, I recommend that some be used as here indicated, until you can break yourself of the salt-eating habit; for it will be necessary for you to do so if you want to achieve the acme of good health and conduct.

After having added the salt as specified, add to the sponge enough whole wheat flour to knead into suitable loaves. My wife uses pans eight and one-half inches long by five inches wide, top dimensions. These are the dimensions of the average loaf of bread one gets at the stores, excepting height, which varies. Store bread is largely wind, gas and white flour and of little or no service to the human body when it is not positively dangerous. But this whole wheat bread, the directions for making which are clearly stated in the foregoing, is a pure food product and will not rise, in the loaf form, not like the wind puddings that are sold in the guise of bread; but it will rise sufficiently to make a most delicious and delectable morsel, the main article of any and every meal—bread, the staff of life.

After having kneaded the dough into loaf forms put in the pans and let rise to double the bulk of each loaf. The pans herein specified are two and a quarter inches deep; so that your loaf in each instance ought not fill the pan to a height of more than an inch and a half. After the loaves have been put in the pans previously greased with clean, pure oil or fat, let the loaves rise. Each loaf will rise above the rim of the pan. The loaves are now ready for the oven, previously heated to receive them, but, if a finer grain of whole wheat bread is desired, the loaves may each be separately kneaded again and then restored to the pans and allowed again to rise until the top of the loaf is somewhat above the rim of the pans.

Put the loaves in the oven to bake. To prevent the loaves from browning too quickly on top each loaf, as it lies in the pan, may be covered with a sheet of white paper at the instant it is placed in the oven. In fifteen minutes the charred paper may be removed.

The loaves should be baked slowly rather than fast and from three quarters of an hour to one full hour is required to bake each loaf properly. When the loaves come from the oven they should be of a decidedly inviting brown color, but not burned, or charred, on the top or bottom.

When done remove the loaves from the pans to prevent steaming and when thoroughly cooled, and not before, they may be stored away for use; and they may be stored away for weeks and months for the future; and the longer they are stored the better they get—if kept in the open. That is to say, do not try to keep your loaves of bread in any box or pan, or in any corner or closet where the bread is likely to get moldy.

Bread made according to these directions will come out of the pan as light as need be, but of a solid texture; bread that you can chew and will chew, first because it is good, and second because the longer and the more you chew and masticate it the better it tastes and the more good it does for the human body.

Crusts from this bread may be toasted and then ground up in meat grinders to be used in lieu of store products to thicken soups and as a gruel of the very best sort for children. This is known as rusks. The Shakers used to feed this sort of rusk to the children and they all grew to be fine young men and women.

To make muffins for tea, take a cupful of the light bread sponge; add one beaten egg, yolk and white included; add a cupful of raisins; add a little salt to suit the taste and add enough whole wheat flour to make a dough firm enough to drop from the spoon into muffin tins or pans; dot with butter and then cover with a dry cloth and put in a warm place to rise once. Then bake until done.

To make most excellent and delicious bread sticks to go with soups and salads, bread sticks on which the men folk particularly will absolutely founder, take bits of the first kneaded dough, roll with the fingers on the bread board already sparsely sprinkled with caraway seeds, or poppy seeds if desired, to the size of a lead pencil; put in a large well buttered pan and cover to permit the sticks to get light (about a half hour will do,) and then bake for fifteen or twenty minutes in a rather hottish oven. When done, stack the sticks on a plate after they have been bundled and tied with raffia. The men will invariably go for these first. They are positively delicious and one of the best forms in which whole wheat bread may and should be eaten. The sticks may be made even larger than a lead pencil if desired.

* * *

Bleeders and the Fruit Diet.

The fruit diet is a sure and positive cure for what is popularly known as bleeding and for persons usually designated as bleeders; persons who cannot stop the flow of blood once it is started from a wound or other cause. The fruit diet will supply the blood with fibrin. Fibrin is the substance out of which nature fabricates flesh and muscle. A person on the fruit diet hardly bleeds at all when he cut himself accidentally with a knife, or when, for anterior reasons, a dentist is forced to draw one of his teeth. The blood coagulates almost instantaneously. If you believe none of this just try it. The experience is safe and sane. The fruit diet is cheaper and better than the meat diet and it will do more for you. You will feel fine and chirrupy and optimistic. You never find a fruit eater who is a pessimist.

* * *

Kidney Diseases.

Nearly all diseases of the kidneys are due to salt. If you are suffering "with" or "from" your kidneys, the first thing to do is to smash all your medicine bottles; cut out salt and sugar from your meals and go on the fruit-cereal diet. Steamed asparagus is the best thing in the world for your kidneys and bladder. Parsley is good for victims of kidney diseases; so also is water cress in the form of salad—but no salt! One should not eat too freely of parsley. Parsley will aid the eyesight by restoring the kidneys to their proper functions; but overdoses of parsley damage the vision. Pears are the very best of fruit for victims of kidney disease. But no matter the nature or the name of your kidney disease, you can get over it by following the instructions.

* * *

On Closing the Eyes.

Going to and from your place of employment in street cars or in autos close your eyes. There is nothing to see worth seeing. The streets through which you pass are lined with commonplace shops. The boulevards are lined with horrid billboards that advertise tobacco and liquors. The women and girls on the car are not worth flirting with. The men are all closely shaven. They look more like women than the women look like themselves. Close your eyes. Shut out the beastly spectacle of modern civilization rendered mad and ferocious by the poisons of meat, by the poisons of alcohol, by the poisons of tobacco. Gladstone used to always close his eyes when there was no need to use them. He rested his eyes at every opportunity. Do you then likewise. Gladstone got along without glasses until a ripe old age.

Deaf Girl Enabled to Hear Without Trouble

The latest proof that science is freeing suffering humanity from the handicap of deafness is the Little Gem Ear Phone—a tiny instrument that gives perfect hearing for the deaf.

Every day some person, who has been deaf for years, tries this little instrument and finds that a seeming miracle has been performed—for hearing comes easily and without effort.

You should come to our store for a free private demonstration, or arrange for a FREE private demonstration at your home. Bring your deaf friends when you call. No obligation at all. Come and hear.

Ask or write for booklet "Cause Thine Ear to Hear." THE SUN DRUG CO., Surgical Dept., 759 So. Hill St., Los Angeles, Cal.



Are You Suffering from Painful Afflictions of the Feet. Broken-down Arches, Callouses, Bunions, Etc.?

Call on us for relief.

There are numerous Arch Supporters put on the market to correct flat feet that are made over a form, and in some cases answer the purpose. There is no ready-made Arch Support manufactured in this way that will give the desired results in more than 10 per cent. of the cases. The reason is that there are different ligaments in the foot that may be affected and thus cause pain in the various joints. Our Arch Supports are made by perfect measurements and are guaranteed to relieve every case.

WESTERN ORTHOPEDIC APPLIANCE CO.
731 South Grand Avenue, Los Angeles

REASON WHY



DR. LOGAN'S GLASSES FIT THE BEST

1st—Dr. C. C. Logan is the only registered oculist in Los Angeles on the ground floor. 2d—Only oculist with European hospital experience. 3d—Dr. Logan's services are sought by discriminating people who have been badly fitted by other oculists and opticians. 4th—In past 17 years in Los Angeles, Dr. Logan has given universal satisfaction to over 15,000 people. He makes a specialty of fitting people hard to fit by old methods.

DR. C. C. LOGAN'S Office, 341 S. Spring St. Phone Broadway 4457.

NATUROPATHY

Restores vigor and vim to those suffering from rundown conditions, when drugs fail to have any effect.

Treatment consists of: MASSAGE, OSTEOPATHY, CHIRO-PRACTIC, SPONDYLOTHERAPY, ORTHOPEDIC SURGERY, PHYSICAL CULTURE, DIET, HYDROTHERAPY, including: Electric-Light, Vapor, Herbal, Pine Needle, Nauheim and all other medicated Baths. Treatment rooms and rooms for resident patients are sunny and steam-heated. Outside patients treated from 8 to 12 and from 2 to 4. NATUROPATHIC INSTITUTE AND SANITARIUM OF CALIFORNIA, INC., 1319 South Grand Ave. DR. CARL SCHULTZ, President. Phones: Home 10003; Broadway 2797. Free Health Lecture every Thursday, 8 p.m. Public Invited.

GALL STONES

If you have Pains or Aches in Side, Back, Stomach or Shoulders, Liver Trouble, Indigestion, Colic, Gas, Biliousness, Headaches, Constipation, Nervousness, Rheumatism, Cancer, Blues, Jaundice, Dropsy. Call or write for literature. Twenty years in Los Angeles, over 100,000 successfully treated.

F. E. CHAMBERLAIN, Herbalist
523 West Eighth Los Angeles Cal.

CHRONIC DISEASES CURED

Send for pamphlet, descriptive of my *Three Months' Course of Dietetic Home Treatment. Harry Ellington Brook, N.D.*, 508 Chamber Commerce Bldg., Los Angeles.

IMPORTANT

Don't fail to specify famous THOMPSON ADJUSTABLE HEADS when installing a permanent lawn sprinkling system. Save trouble, water, money. Perfect distribution.

Ask for illustrated folders. THOMPSON MFG. CO., 8th St. and Santa Fe Ave.

Instantaneous Healing
LOST SECRET OF MASONRY

Found by California Missionary among the Natural Healers of India. SELF-CURE FOR ANY ILL.

All Can Do It
Send for Free Booklet.

Drugless Cure, 303 Ave. 61, Los Angeles, Cal.

Frank Lamb Willson, M.D., N.D.

Practice limited to Eye and Nerve Disorders. Suite 424, Exchange Bldg., Corner Third and Hill Sts. A4413.

Glasses Properly Fitted.

more business is being done than ever before. The same conditions prevail in all parts of the country, and plans are making which will eventually turn the South into an industrial workshop similar to that of New York and New England.

But let me give you a bird's-eye view of what Uncle Sam has in the South. It makes

today it is buying a great part of its supplies from the North. The country can easily raise all its own food and have vast quantities to export all over the world. Not long ago it was producing nothing but cotton, and it is only lately that it has begun to put much in corn, wheat, oats and hay. Nevertheless, its total grain crop of last year was worth more than $1,200,000,000. This in-

enough coal and iron to furnish armor plate for all the navies on earth and, I venture, leave enough over to make a steel girdle around the equator.

Among the absolute necessities of the present time are gasoline and fuel oil. The oil is used to run the fleets of our navy, and the merchant marine, and the gasoline must be had for the automobiles, motor

of Beaumont, an Italian named Feretto is building a fleet of five-masted ocean sailing vessels. He has one already completed and has already engaged a return cargo, and that if the round trip is successful the five others under way. The first is now ready to sail, and it will take a cargo of lumber to Europe. I understand that he profits of that trip alone will pay for the

THE NEW SOUTH AS A WAR ASSET.

Bird's-eye View. By Frank G. Carpenter.

Rapid Development.

FIVE HUNDRED MILES OF COTTON MILLS--A NEW BREAD AND MEAT BASKET FOR OUR FOOD SUPPLY--THE WINTER GARDEN OF THE NORTH--CHEMICAL INDEPENDENCE OF GERMANY--A SHIPBUILDING INDUSTRY, MAKING WAR VESSELS.

FROM OUR OWN CORRESPONDENT.

NEW ORLEANS (La.)—It is thirty-six hours by fast express train from Washington to New Orleans. The distance is about as great as from London to Rome, or as from Boston to Chicago, and the trip can be made in as comfortable trains. The Southern Railway, on which I came here, takes one through parts of the South which can do much in the furnishing of food and war supplies. I rode the whole length of Virginia, crossing the wheat and corn lands of the rich Shenandoah Valley, passing through Lynchburg, the great tobacco mar-

are paying big dividends. The "sky-high cotton," boosted up by the war, is leading many of the planters to drop their diversified farming. This tendency is being fought by the Department of Agriculture at Washington, and also by the States and the railways.

The cry sent out for more food is affecting the crops of this year. We saw patches of corn, peas and beans here and there along the line, and gardens are being planted as never before. Near Atlanta we passed through the enormous peach orchards of Georgia, which are now annually sending millions of barrels of fruit to the North. The Southern Railway alone carried 3000 carloads last year.

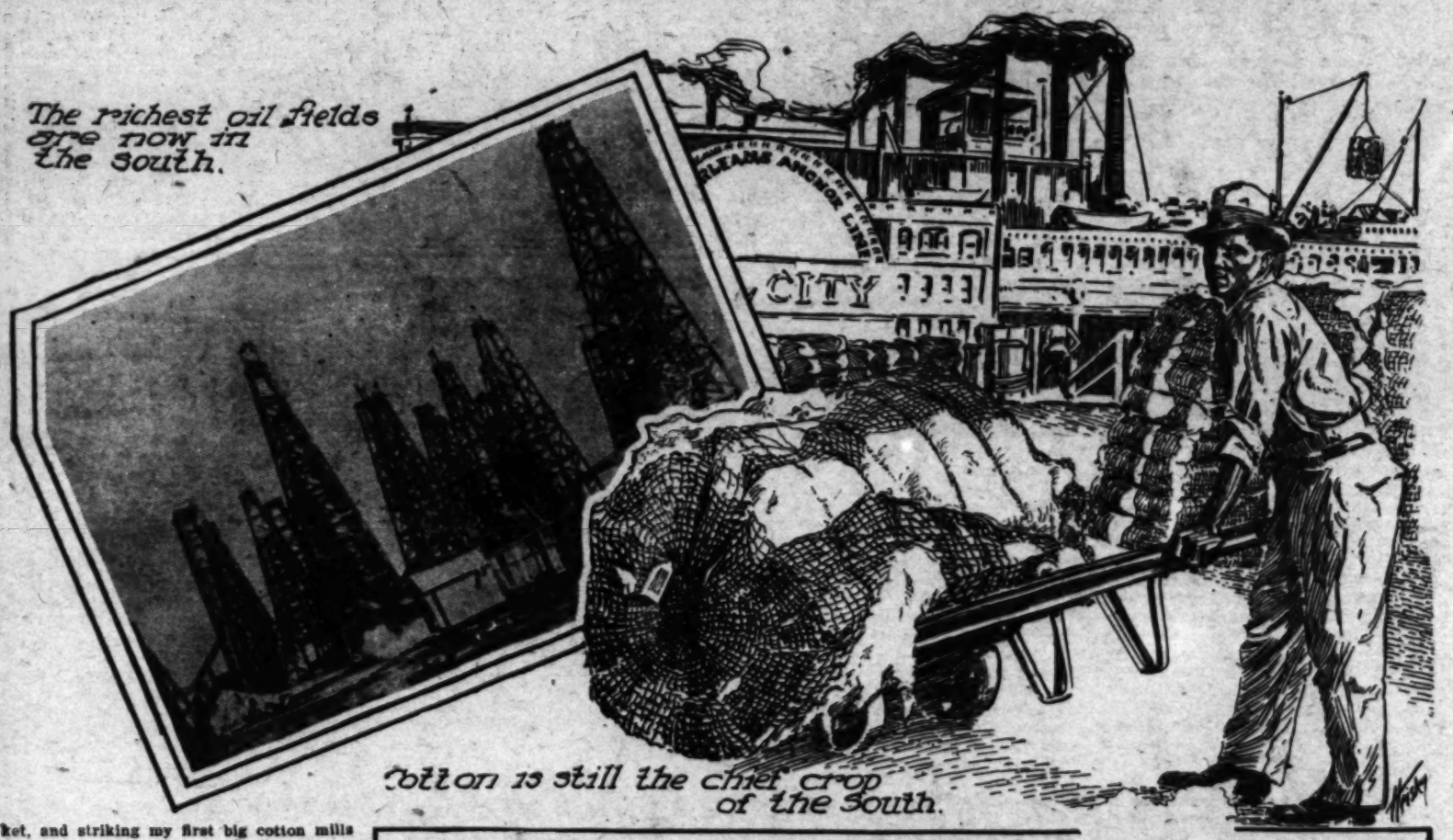
Diversified farming is needed to bring up the land, and the war demand for foodstuffs will do the country permanent good. As it is, many of the farms have been cropped again and again, until they seem thin and

worn out, and the whole region lacks the prosperous look of the States between New York and the Mississippi River. The greater part of the country is dreary to an extreme. The land washes into gulleys, and the slopes must be terraced like the farms of the Rhine Valley and the hills of old Italy. The farm scenes are different from those of Ohio, Indiana and Illinois. There are no large barns nor outbuildings. There are no hay stacks and no silos. There are no fences of either rail or wire, and but few cattle, sheep, horses or hogs are to be seen. The houses are growing better, but most of them still need a coat of fresh paint. There is no grass to speak of, and the most of the land has yet to be resown before it can be turned into the mighty meat basket that the agricultural experts say it will be when properly farmed.

Leaving Atlanta, we went downhill almost all the way to the Gulf of Mexico. We

passed through Alabama, whose coal, iron and steel will form one of Uncle Sam's big assets in making guns, armor plate and similar war supplies. We crossed a part of the rich Mississippi delta, with its vast unreclaimed swamps, and stopped at New Orleans, in the very heart of one of the coming bread lands of the United States.

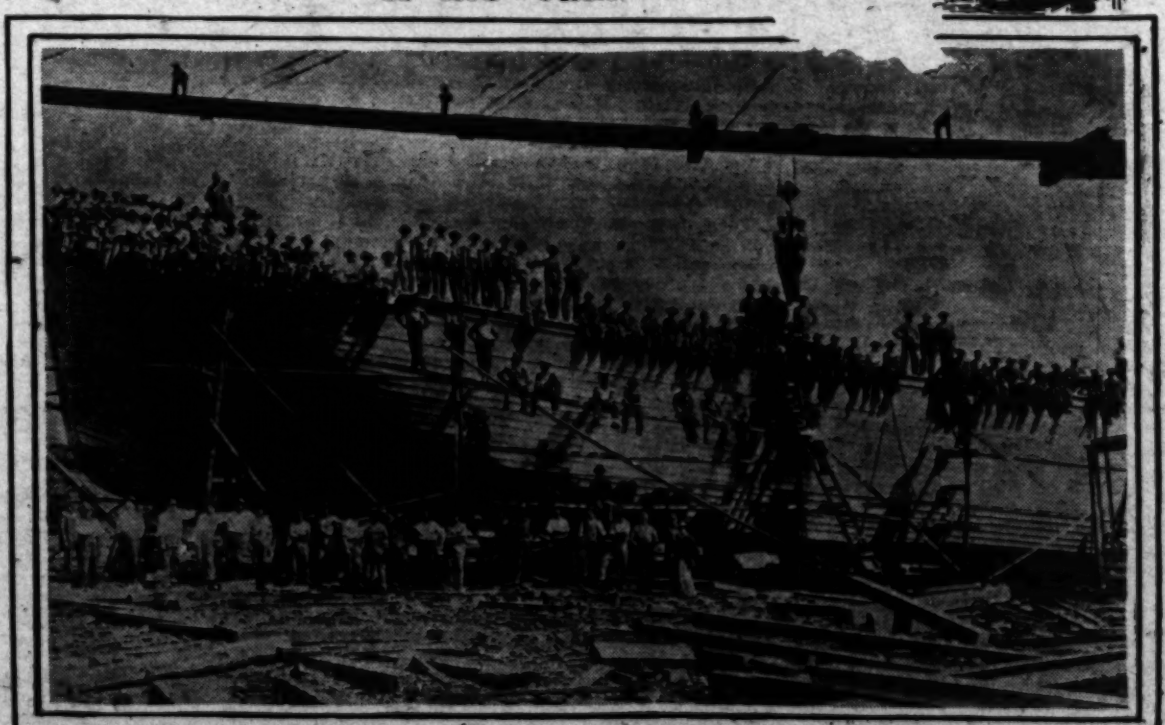
All along the line from Washington to the mouth of the Mississippi both man and nature are jumping. In the North the farmers are plowing and planting their cotton, and setting out patches for food supplies. Farther south the corn is well up through the ground, and here at New Orleans the sugar cane is high, and we are on the edge of the summer. Everywhere the South is alive. Most of the cotton mills are now running both day and night, and the lighted windows shine out of the darkness. Both manufacturers and farmers have been spurred on by the demands of the war, and



ket, and striking my first big cotton mills at Danville on the border of North Carolina. From there on for a distance as great as from New York to Cleveland we were in sight of cotton mills, many of which are making supplies for the soldiers. The great red-brick, white-windowed factories rise right up in the midst of the plantations, and it seemed as though the smoke from their stacks must pollute the white bolls when the crop is ready for harvest. About every factory is its mill village, consisting of one-story houses of from three to five rooms, and in most of the villages are large new brick schoolhouses, which rise high above the homes of the people.

In going through North Carolina we stopped at Highpoint, the Grand Rapids of the South. It has seventy furniture factories, and its beds, chairs and tables are now sold all over the Union. It also makes street cars for Washington, New York City and other large towns of the North. Farther south we saw cottonseed oil mills, and at Atlanta passed through an industrial beehive which reminds one of the big cities of the Middle West. Everywhere the new South is in evidence. Its industries are rapidly growing, and it can do a great deal along many lines in this critical period. It is already making about $4,000,000 worth of goods every year, or more than $500 per annum for every family, colored and white, which lives south of the Mason and Dixon line.

Cotton is still the chief crop of the South. The factories are rapidly increasing in number and, with the high prices of today, they



At Lake Charles, Louisiana they are building ocean going barges.

POULTRYMEN AND FOOD PRODUCTION.

Defensive Measures. By Henry W. Kruckeberg.

Increase the Output.

AT A NATIONAL convention of poultrymen held in Chicago April 20, the sentiment was unanimous to increase the output of poultry meat and hen fruit during the war period by at least a hundred million pounds of carcass and an equal number of dozens of eggs. The consensus of opinion among breeders and fanciers was voiced in a set of resolutions declaring that one of the three necessities for the successful conduct of the war is food, and that those who aid in increasing the supply of whatever kind are responding to the vital needs of the nation; and further that the poultry interests of the United States, through Federal and State governments, civic organizations and individuals, make an immediate and nation-wide campaign to add within the next six months an additional 100,000,000 pounds of poultry and an increased proportion of egg production; and finally, that the officers and members of the American Poultry Association hereby pledge their active support to aid in every possible way this movement.

It also was the full sense of the meeting that the American Poultry Association abandon its annual meeting this year and set aside its cost to aid in defraying a part of the promotion expenses in exploiting a nation-wide campaign for additional food production. This movement has been strongly indorsed by Secretary Houston of the United States Department of Agriculture and Harry M. Lamon, Senior Poultry Husbandryman of the department, and the Governors of several States have also heartily indorsed it.

The greatest obstacle to the larger production of poultry products on the part of commercial poultry farmers is the prevailing high cost of poultry food, which may to some extent retard development; but this hardly applies to the person with only a limited number of birds. Here a real economy can be accomplished. Small flocks on city and suburban home grounds can be largely sustained on foods that would otherwise go to waste. The kitchen leavings and bits of discarded food from the dining table can all be utilized for poultry in conjunction with the mash rations. Those who cultivate vegetable gardens can easily grow all the green food a small flock will require. In this way a great economy can be accomplished. Obviously, in these somewhat strenuous times the greatest service the poultry industry can render the country is to continue the hatching of chicks to the fullest extent during May and June.

• • •

A Study in Egg-production.

As a result of five years' breeding of Rhode Island Reds at the Massachusetts Agricultural Experiment Station, H. D. Goodale finds: First, that the prime factor essential for satisfactory winter egg production from strong stock is early maturity. The records of the station flocks show that, even in the case of birds of one breed hatched from eggs from the same pen supposedly made up of birds of similar breeding, there is an astonishing variability in the age at which the first egg is produced, namely from 195 to 300 days. Second, the prime factor essential for high annual egg production aside from early maturity is nonbroodiness. A considerable flock of Rhode Island Red hens, none of which was broody during their first year, has been selected and will be used for breeding in the effort to produce a nonbroody strain. Dr. Goodale concludes that if broodiness can be eliminated, the increase in annual egg production may very likely amount to as much as 33 1-3 per cent.

• • •

A Lazy Fellow's Remedy.

The following remedy for scaly leg and vermin is by S. G. Sheafer and appeared in the Farm Journal for May. It certainly looks practical and ought to bring about the desired control of these two troubles: "In case of bumble-foot, or scales on the legs, we get an ordinary sheet iron pan, such as goes into the oven part of a cook stove, cut a hole in the side of the chicken-house at the ground, set the pan half-way into the house, other half outside, put into the pan a pint of water, half a pint of kerosene oil and a little carbolic acid. We then shut up the other places, so the fowls must wade through the pan to get in or out of the house. This fixes all the lice and disease part of the business."

• • •

A Change of Dates.

The meeting of the California Branch of the American Poultry Association has been changed from May 31 to May 30. This was done to enable the meeting of the State Breeders' Association and the A. P. A. to meet on the same date, thus insuring a larger attendance for both organizations.

• • •

The Show Campaign.

Since it has been announced that the State Breeders' Association show will be held in Coalinga, December 28, 29 and 30, there has developed in the San Joaquin Valley a strong desire to make it a Central California affair. The Fresno fanciers have abandoned their show, and joined forces with the Coalinga poultrymen; Hanford and Visalia will follow suit, so that this will probably be the one big show from Bakersfield to Stockton. In view of this the business men of Coalinga have subscribed $1000 to be hung up for prizes, which ought to call out strong entries from all sections of the San Joaquin Valley.

• • •

Feeding Burros to Poultry.

How would you like to slaughter a burro daily, weighing from 200 to 400 pounds, as a means of supplying your flocks with animal food? Just a trifle sanguinary, isn't it? But that is what W. H. Baker, who operates a successful poultry plant not far from Tucson, Ariz., does daily as a part of his poultry duties. His ranch consists of some forty-five acres of land, five of which are devoted to poultry which sustains about 4000 layers, 3000 of which are hens and 1000 pullets, all White Leghorns. Mr. Baker, catering exclusively to the egg market, harbors no male birds on his ranch, preferring to replenish his flocks by purchasing day-old chicks from the best hatcheries in Southern California. Allowing for this, and that infertile eggs keep better than fertile, there is certainly method in his practice. Possessing the usual brooder facilities for brooding chicks, he experiences no trouble in maintaining efficiency in his flocks. His method of feeding is a trifle out of the ordinary, only water is given chicks for the first half day after their arrival, when they are allowed access to dry bran and charcoal four times daily and sprouted wheat, given rather sparingly. At the conclusion of three days they are given a mixture of half and half finely cracked corn and wheat at night, while the dry bran and charcoal are fed from vessels three times daily. After this the youngsters are allowed range on the sprouted wheat grounds. When the birds evince a capacity to scratch up the sprouted grain the cracked corn and wheat is discontinued. As a source of protein Mr. Baker gives fresh burro blood mixed with bran. When three weeks old the sprouted grain is supplemented with wheat soaked in meat soup, made from fresh burro meat, and of course a liberal allowance of green food in variety. The price paid for burros is $2 per head to the Indians, which is certainly an economic source of supply for animal food. Feeding and management is often greatly influenced by local conditions and environment, nevertheless we question if many of our readers are "up to" Mr. Baker's practices, which are described in Farm and Ranch by Mr. T. E. Schreiner of the Arizona University, from which we condense the following summary:

"The layers are fed in the morning cooked fresh burro meat, the soup of which has been mixed with wheat until the grains are soft and have attained nearly twice their ordinary size. This is fed from troughs, 130 pounds of wheat are soaked and fed in the morning; later in the day dry wheat is fed and kept before the birds. Discarded iron ice freezing forms constitute the dry mash hoppers. The birds are fed bran only, as all other ground feed is too expensive in Arizona. Charcoal is fed from shallow water pans. Water is given the birds fresh four or five times daily."

Amount of feed consumed per day (4000 hens, 1800 growing chicks,) 450 pounds wheat, 130 pounds wheat (soaked,) 300 pounds bran, 200 pounds green food, and one burro, averaging about 300 pounds on the hoof. This cheap source of animal food and the methods of handling it, is certainly unique and at the same time practical.

Appreciating that labor is the rock on which many poultry farms are wrecked, Mr. Baker has reduced its application to a minimum. The work is handled by himself, a boy and Mrs. Baker. Naturally this keeps the receipts all in the family. The gross sales vary more or less with the seasons, but will run from $9000 to $11,000 and over. On this basis, after deducting for all overhead and fixed charges, we should surmise an income of about $4000. And yet there are those who assert that poultry does not pay—which is quite true when in the hands of those who are wanting in experience, initiative and continuity of purpose.

• • •

Sayings of an Old Bird.

Roup can usually be detected by its strong foetid smell, which is hardly ever present in ordinary ailments.

It is unreasonable to expect hatching eggs from a distance to hatch as well as those laid near home. By careful packing, however, good results are quite common.

Infertile eggs are best for preserving, either in cold storage or the water glass methods; hence if you are through breeding and hatching, eliminate the cock birds from the hens.

Argument to the contrary notwithstanding the American market has a liking for a yellow-skinned and yellow-legged carcass.

Those who have given the matter careful attention are of the opinion that at the prevailing prices for feeding stuffs it costs about 20 cents per bird per month to feed a flock. With eggs at present prices, the breeders' profits are declining rather than advancing.

Do you want low price Feed?

Midland No. 4 is the best egg food made. It gets **results**, and **results** is what we want.

One sack of Midland No. 4 goes farther than three sacks bran and costs so much less. Don't overlook this wonderful feed and get a sack and try it.

Price, per sack, $2.30.

Aggeler & Musser Seed Co.
115 N. Main St.

Hauser's Organic Fertilizers
HIGH GRADE

Ground Tankage—Dried Blood.
Fine Blood Meal—Bone Meal.
Ground Sheep Manure.
Commercial Fertilizer 4-10-2
Commercial Fertilizer 5-10-5

Nitrogen and Phosphoric Acid derived from organic sources only.

Carloads or Less. Write for prices.

HAUSER PACKING CO.
LOS ANGELES
Broadway 5600 Home 10331





Try the Coulson
System of Feeding
Our free book "Chickens from shell to Market" gives full particulars
Coulson Co. Petaluma Cal.

PLANT NOW—

Lettuce
Radishes
Beets
Carrots
String Beans
Corn
Cucumbers
Onions
Potatoes
Spinach
Turnips
Okra
Watermelons
Muskmelons
Parsnips
Mustard
Kale
Squash
Peas
Pumpkins

Every day is "garden planting time" in Southern California. It is never too late to plant *here*.
Start that garden now and help fight the coming food famine. Do that much for your country—and yourself!

Your garden will be a success if you use Germain's Proven Seeds—California's reliable tested seeds—the kind that always germinate and grow successfully.

Germain
Established 1871
Seed & Plant Co.
328 ••• 328 ••• 330
SOUTH MAIN STREET
LOS ANGELES ••• CAL.

more business is being done than ever before. The same conditions prevail in all parts of the country, and plans are making which will eventually turn the South into an industrial workshop similar to that of New York and New England.

But let me give you a bird's-eye view of what Uncle Sam has in the South. It makes one feel confident as to our success when we count up our assets and learn what they are. I had no appreciation of the extent of this part of our country until I planned out this trip. The distances are magnificent. I came 1120 miles in an almost straight line from Washington to New Orleans, and Houston, Tex., where I shall make my next long stop, is almost 500 miles farther. From there to El Paso, near where the western State of New Mexico begins, is a twenty-four-hour ride by fast express train, and as far away from Washington as London is distant from Constantinople. From Baltimore to El Paso is almost as far as from Boston to Denver.

The Southern States number sixteen, and they comprise some of the largest States of the Union. Bunch them together and you have an area which equals one-third of the United States proper. It embraces more than one-fourth of all the land under Uncle Sam's flag, including Alaska, Hawaii, the Philippines and our West Indies Islands, with those we have just bought from Denmark thrown in. Take out Russia, and the South is greater than all the countries which are now warring in Europe. Louisiana is twice as big as Belgium and Holland, and it has millions of acres of far richer soil. Texas is bigger than Germany, France or Austria-Hungary. It is four times as big as New England, with 15,000 miles to spare. Kentucky is five times as large as Massachusetts, Maryland nine times as big as Rhode Island, and you could cut Florida into seven equal pieces and each would be big enough to cover New Jersey and Maryland. Alabama is bigger than Pennsylvania, and it has tens of billions of tons of coal and iron lying under its soil. I might make similar comparisons as to Tennessee, Georgia and also as to Oklahoma, which is now our greatest oil State, as well as one of the chief farming States of the Union."

Among the big problems of today is how we can keep down the prices of clothing and food. We are short of both bread and meat, and everything is sky-high. Just before coming South I talked with Mr. Bradford Knapp, who has charge of the demonstration farm work now going on in the South. He tells me that our salvation lies in this region, and that with diversified farming it may be made so to increase the size of our bread and meat baskets as to greatly relieve the present high prices and supply what we need for our armies and allies.

As it is, the South itself has 35,000,000 stomachs to fill. It has one-third of the population of the United States to feed, and today it is buying a great part of its supplies from the North. The country can easily raise all its own food and have vast quantities to export all over the world. Not long ago it was producing nothing but cotton, and it is only lately that it has begun to put much in corn, wheat, oats and hay. Nevertheless, its total grain crop of last year was worth more than $1,200,000,000. This included only corn, wheat and oats, and it raised in addition rice worth more than $40,000,000. In 1915 the South harvested more than one-third of the corn crop of the United States, and it has the record of having produced the most corn ever raised on any one acre. That acre was farmed by a boy, and the product was 259 bushels. In 1912 a Mississippi farmer took more than 8000 bushels of corn from a seventy-acre field, his average being in excess of 120 bushels per acre.

And now as to the meat! When the South has developed its live-stock possibilities Uncle Sam will not have to go to Australia for his mutton, nor to Argentina and Uruguay for his beef. In 1916 the live stock of the South was worth more than $1,000,000,000, and with the present demands it will greatly increase. Recent experiments show that beef can be produced in many of these States at 4 or 5 cents a pound, and that pork can be raised at a cost of less than 4 cents a pound. This is in striking contrast to the prices we are paying for meat of all kinds.

I might also mention how the South is fast becoming the winter garden of our biggest cities and towns. It is now receiving more than $500,000,000 a year from fruit and vegetables, and a vast trucking industry has grown up along the coastal plain all the way from Chesapeake Bay to the bottom of Florida and along the shores of the gulf as far south as the Mexican border. They are now shipping vegetables to all parts of the North from southernmost Texas, and I have before me as I write a copy of the Galveston News, containing a telegram showing how John Burns, who lives at Eagle Lake (wherever that may be,) recently shipped four carloads of spinach from ten acres of ground at a price of $900 per car. The dispatch says that he put fifty acres in spinach last season, and that the crop brought him in $7600.

Our national government is mobilizing our manufactures in order that they may be used to the best advantage for us and our allies in Europe. This will be of great importance in the economical struggle when peace comes and also in our national development for all time to come. The South has enormous manufacturing possibilities. It has more coal than Germany, Great Britain, Austria, Russia or France. It has more than 10,000,000,000 tons of iron yet to be mined, and it is now annually producing about 40,000,000 tons of pig iron, or more than one-half of all the pig iron made by the world. It is mining about one-half of all the coal of the world, and its coal resources have barely been touched. It has enough coal and iron to furnish armor plate for all the navies on earth and I venture, leave enough over to make a steel girdle around the equator.

Among the absolute necessities of the present time are gasoline and fuel oil. The oil is used to run the fleets of our navy and the merchant marine, and the gasoline must be had for the automobiles, motor trucks and airplanes. The richest oil fields of the world are now in the South. Those of Oklahoma, Texas and Louisiana are already producing one-third of the oil of the world and, as I write this, new fields are being opened in Louisiana and Texas along the Mexican gulf from Houston to Galveston. Port Arthur, on that coast, is a great oil spigot, into which rivers of petroleum from four or five States are now pouring, and the output from there goes in tank steamers to Europe, Asia and Africa, and, in fact, to most parts of the world. The government has taken this great oil factor into account, and care will be used to conserve not only the oil, but the vast quantities of gas that flow from the wells.

The South of the future will bulk large in furnishing the goods we have lacked on account of the great war in Europe. They are already establishing dye works in Tennessee and other States, to free us of our dependence upon Germany. In the past six months a town of 5000 people has grown up at Kingsport, which is making dyes of coal tar, and the by-products of the coal mines are such that the quantity of coloring matter can be indefinitely increased.

We have been suffering largely from the loss of the fertilizers of Europe. The South has vast phosphate mines, and it has water powers which will enable us to get nitrogen from the air, as they are now doing in Europe. As to sulphur, we have some of the largest deposits of the world, lying under the swamps within a few hours' ride of New Orleans, and another great sulphur bed has recently been discovered at Freeport, in Texas, so near the Gulf of Mexico that the sulphur can be taken from the mines almost direct to the vessels. The American product has revolutionized the sulphur industry. Sixteen years ago Sicily had nine-tenths of the business, but now fully half of all that is mined comes out of Louisiana, and we shall have all the sulphur we need for making munitions in our great war with the Germans.

We have also the potentiality of making the greatest supply of sulphuric acid as a by-product of our copper mines. One of the largest plants now in existence is that of the Tennessee Copper Company, which takes the sulphur fumes from the reduction of the ores and reduces them to the acid so important in the making of munitions.

Another industry which the war demand calls for is shipbuilding. In this the South is bound to take a large part, and especially in making vessels of wood. Little shipyards are already springing up along the Gulf Coast. There are several in Western Louisiana. At Orange, eighteen miles east of Beaumont, an Italian named Fasolo is building a fleet of five-masted ocean sailing vessels. He has one already completed and five others under way. The first is now ready to sail, and it will take a cargo of lumber to Europe. I understand that he has already engaged a return cargo, and that if the round trip is successful the profits of that trip alone will pay for the vessel.

At Slidell, near New Orleans, they have started to build ocean vessels, and others are being constructed on the Natchez River, which will find their way out to the harbor of Port Arthur. At Lake Charles, La., they are building ocean-going barges which have gasoline engines and sails, so that they can move by their own power if they should become detached from the steamers that are towing them.

Farther north, along the South Atlantic Coast, some shipbuilding is going on, and that in addition to the great plants at Newport News and at Baltimore. One of the largest shipping yards of the United States is now being constructed at Sparrows Point, Md. It belongs to the Bethlehem Steel Company, and Charles Schwab has guaranteed the expenditure there of about $50,000,000.

In all woodworking manufactures the South has a great advantage in its enormous extent of forests and lumber resources. Some of the largest pine woods of the United States are those of Louisiana and Arkansas, and they have what is known as the "battleship pine," which makes the best masts for vessels. The southern yellow pine is found in eleven States, and there is said to be 200,000,000,000 or 300,000,000,000 feet still uncut. Altogether the South has about 40 per cent. of the standing timber of the United States, and of late it has been cutting more than half of all the lumber that we use. There are today something like 18,000 sawmills at work in different parts of the South, and the lumber goes to every State and to almost every county east of the Rockies. The forests contain vast quantities of hardwoods as well as of pine, and they supply a large part of the oak and hickory used in the furniture and vehicle factories of the North.

I might add that the South now has one-third of all our railroads, and that its lines are making more money than those of any other part of the Union. I might say that its waterfalls have more than 5,000,000 of undeveloped horse power, and that it has one place on the Tennessee River which can furnish more energy than that now used at Niagara. I might show that the southern banks now have deposits of more than $3,000,000,000, and that the people are taking a large part of the bonds that have been issued to finance the war. I might say much more, but I have given you enough to show something of this wonderful field of industry and wealth, which the people are glad to devote to their country. As to the special developments along certain lines, I shall write in the future.

[Copyright, 1917, by Frank G. Carpenter.]

Thin, Too Thin—Confessions of One Who Is.

BY ELLEN M. LEACH.

THIN people, too thin people—note these confessions—they, alas, are too true.

Fat is a fat subject: "Reduce, reduce, reduce."

Everybody knows this latter subject, fat, and how it and its owners are given publicity. As to the too thin ones? They, also, deserve much sympathy, for they have their trials a-plenty—then some. As in bacon, the lean shows up more because of the fat, so is it necessary to get in a bit about fat in a lean talk.

By thin, I mean thin. Not just slender or slight.

Even in Los Angeles (this climate does wonders but even climate has limitations,) one may stand on a busy corner for even ten minutes and be surprised at the count of slab-sided old-maidish looking females and the spindling, woe-begone "Lords of Creation." As a matter of real life an "unappropriated blessing" is carefree enough to be out of this class, and the sourness of both sexes is only looks, not the real article; but I will illustrate later instead of anticipating now.

An awfully thin man in a frankly "I-want-to-look-less-lean" big checked suit is a tragedy, while a fat man in the same pattern is a comedy. A fat man can appear comfortable in hot weather, at least as far as his clothes indicate comfort, because he can don a shirtwaist and various other white raiments.

Who ever saw a too thin man coatless? "Remove that padding." "Not if I perish." And as to various other white array: White shoes are for small footed ones. "Ice cream" trousers?

The reporters who frequented the State House (not in California,) were sure a "dolled-up" lot in the hot weather. It is lots easier snooping around offices—doors and transoms—than it is chasing news down alleys and over creation in general. So there are reporters who "doll-up" when on duty. I've even seen, as well as read and heard about, the female silhouette in thin costume season; but nothing of the male.

However, the right light reveals the end and beginning of V.B.D.'s and socks. Prove it for yourself.

Those who pay attention strictly to their own business get a lot of information the frankly inquisitive too interested ones cannot corral.

The aforesaid bunch of reporters was waiting for "Reddy Slats" to complete their number. He sure was homely. Six feet two inches, a mop of that sort of red hair that defies any smoothing agency and every reason for his cognomen "Slats." His countenance was a conglomerate of undertaker, oriental stoicism, stomach-trouble and "what's-the-use-of-living;" but say! He was the wittiest, jolliest chap that ever was.

"Hi there, Slats, what do you mean by daring to join this sacred bunch in those old duds?" Plus various other pertinent remarks it is as well to forget.

"Say chapples," he drawled, "maybe you are proud of your scaffolding; but I ain't."

Therewith, knowing there was reason a-plenty for Slats's remark, they spread out their 'kerchiefs in the space behind the governor's big desk, dropped upon their knees and held their morning craps game.

If you want a position you have an uphill row to hoe, for how often you are politely (but quite hopelessly) turned down, because your leanness may spell "T.B." Of course it seldom does; but it may and besides employers want their minions to look well fed at least, whether they are paid commensurately or not.

If you sit through a church service, oh those aching bones! Fat ones do not get as tired—sitting. A theater is better, as seats there are cushioned—if you have a cushion price.

If tall, and most too thins are too tall, it is just no use going in search of indoor amusement or edification. Your knees wear your clothes out too startlingly fast from rubbing against the seat ahead. Not to mention what it does to said knees themselves.

(Capitals, please!) Why in creation don't kind hearted architects provide suitable sections for the comfort of the too-thin, too-tall, too-short and too-fat?

A painfully thin girl shared an apartment with me for several years, and while she had happy hours she could go heaps deeper into the glooms than fat ones could even imagine. She was positively homely. And dreadfully sensitive about her face and form. Where brains counted she got on fine. Otherwise, she was as unhappy as she looked.

She decided during an awful gloom that if she could not be beautiful she would be clever and charming, and how she did go to it.

She learned to elocute and she certainly could do the comic to perfection, her solemn looks bringing out the contrast so strongly. And in portraying the opposite type she was it, far as looks went at least. Her "parlor tricks" would put professional jugglers in the shade.

So she rose above her leanness and oversensitive attitude by sheer determination. And she was happy—as a person with stomach pains ever can be—and so popular that beautiful girls took back seats for her.

One evening she said to me, "Say, I got a special offer from Marianna Crofoot to

(CONTINUED ON PAGE TWENTY-THREE.)

POULTRYMEN AND FOOD PRODUCTION.

Defensive Measures. By Henry W. Kruckeberg.

Increase the Output.

AT A NATIONAL convention of poultry-men held in Chicago April 30, the sentiment was unanimous to increase the output of poultry meat and hen fruit during the war period by at least a hundred million pounds of carcass and an equal number of dozens of eggs. The consensus of opinion was that the poultry industry is capable of such increase, and that the only limiting factor is the ability of the producer to secure feed at a reasonable price. Many plans were discussed to increase the production of feed, and to lessen the cost of production. Among the most important of these plans are the following:

Appreciating that labor is the rock on which many poultry farms are wrecked, Mr. Baker has reduced its application to a minimum. The work is handled by himself, a boy and Mrs. Baker. Naturally this keeps the overhead all in the family. The eggs are sold to private customers, and the poultry is marketed when in prime condition. Mr. Baker has reduced the methods of handling it, to certainty unique and at the same time practical.

Another plan is that of Mr. Hall, who has specialized on the production of broilers. He has reduced the cost of production by the use of a self-feeder, which is filled with a mixture of grain, and which is so arranged that the fowls can help themselves at will. Mr. Hall has also reduced the cost of production by the use of a self-drinking device, which is filled with water, and which is so arranged that the fowls can help themselves at will. Mr. Hall has also reduced the cost of production by the use of a self-drinking device, which is filled with water, and which is so arranged that the fowls can help themselves at will.

The meeting of the California Branch of the American Poultry Association has been changed from May 31 to May 30. This was done to avoid conflict with the meeting of the California Branch of the American Poultry Association, which is to be held in Los Angeles on May 31. The meeting will be held at the Los Angeles Chamber of Commerce, and will be open to the public. The meeting will be called to order at 10 o'clock a. m. and will continue until 4 o'clock p. m. The meeting will be presided over by the president of the association, and will be addressed by the secretary and by the members of the executive committee. The meeting will be held in the auditorium of the Los Angeles Chamber of Commerce, and will be open to the public. The meeting will be called to order at 10 o'clock a. m. and will continue until 4 o'clock p. m. The meeting will be presided over by the president of the association, and will be addressed by the secretary and by the members of the executive committee. The meeting will be held in the auditorium of the Los Angeles Chamber of Commerce, and will be open to the public.

Do you want low price Feed?
Midland No. 4 is the best egg food made. It gets results, and results is what we want.
One sack of Midland No. 4 goes farther than three sacks bran and costs so much less. Don't overlook this wonderful feed.

VALUABLE INFORMATION IN A NUTSHELL.

Soil and Plant Wisdom in Paragraphs. By Ernest Braunton.

Those in California who fall with the palmetto or sabal palm of the Southern States should use much more of both water and fertilizer.

—•—

True Korean grass is much coarser than the velvet grass now so popular locally. The one we use is Zoysia tenuifolia, native of the Mascarene Islands.

—•—

Plant out some jujubes with your avocados and guavas. They are fine fruiting shrubs or small trees of good ornamental value.

—•—

There are more than fifty species of salvia offered for sale in this country yet but very few are grown in California gardens, and all love our sunshine.

—•—

Of late many have asked the name of the thistle salvia, or Salvia cardacese, a native of sandy spots in California. It has pale blue flowers and prickly gray foliage.

—•—

Ficus utilis is the botanical name of a fig native to Natal and Zululand, where it is used by the natives in the making of cloth. Getting close to our ancestral home and Eden's first garments.

—•—

Willows are native to every country in the world, nearly, except Australia and New Zealand. They are everywhere in the Northern Hemisphere, even in the Arctic regions, and some toward the South Pole.

—•—

Sap is a name used for the juices of all living plants and is composed of water containing mineral salts absorbed from the soil and organic substances constructed within the cells of the plant itself.

—•—

A San Francisco farm journal states that asparagus induces perspiration. Perhaps it does, but the price we pay for it induces more.

—•—

So far as physical labor is concerned, woman is handicapped for the garden by reason of inferior strength, but when it comes to brains she arrives at her destination with both her pedal extremities.

—•—

Eugenia uniflora (or E. Michelii,) the Surinam cherry is an excellent ornamental shrub for rather damp shady places and the fruits are fine for jellies. In some lands the plants make excellent evergreen hedges.

—•—

California last year grew for seed purposes alone 2500 acres of sweet peas. These were shipped to all parts of the world. Before the great war England was our best customer, for California seeds grown there produce the finest of flowers.

—•—

Get close to nature. The Forest Service plans to spend $6000 this summer in clearing camp grounds in the forest reserves of California. Signs will be placed along the highways calling attention of travelers to position of camps.

—•—

Oil from soy beans is used in making paints, varnishes, soaps, linoleum, lubricants, and printer's ink. It is also much used by the Chinese in preparing food and there is little doubt but we insufficiently value it.

—•—

Calodendron Capense, the handsomest tree when in flower of all we grow locally, is much in demand as the result of favorable mention on this page. The stock of some dealers is already exhausted.

—•—

This is woman's day in the garden. Man puts in his extra time drilling with the hope of serving his country at the front. Woman goes to the rear (of the garden,) and stirs the soil. Trained workers among the women are much needed.

—•—

Gum arabic, gum copal, kola nuts, cork, dye woods, grass for manufacture of paper and a gum from a species of euphorbia are plant products from Africa sent to this country, but the latter is the only one of the yielding plants known to California gardens.

—•—

At the depth of two to three feet the temperature of all soils is nearly the same but nearer the surface the well-drained soils are much warmer. Most feeding roots are in this top soil so that good drainage is an important point with all crops.

—•—

Down at the seaside where trees are needed on sandy soils, either dry or saline swamps, nothing will do better in evergreens than Melaleuca leucadendron and Casuarina equisetifolia. Both are grown locally but not put to the best uses. Albizzia lophanta is also a good tree.

—•—

Phosphates hasten maturity in plants, but not unnaturally so, but a plant will not come to maturity or bear seeds except it may procure phosphates to feed upon. They may be found in great quantities in all seeds and are known to growers as finishers.

—•—

Pinus Lambertiana, the sugar pine of California, is entitled to be called the king of pines as it is the loftiest and most majestic of all. It has less of the pine smell and taste in the leaves of any species and its cones are the longest of any, rarely growing to eighteen inches long.

—•—

A pine that seems to avoid its fellows, growing singly and branching widely in a straggling fashion, is Pinus Sabiniana, the Digger or nut pine. The first popular name is due to the use of the seeds for food by the Digger Indians. The seeds or nuts are large and sweet, with a thick hard shell and much esteemed for food by the aborigines.

—•—

The sac fungi are interesting for the reason that two or more species are large and edible, the morels and the truffles. Yet to this same group are many poisonous species, also the green and yellow molds, the black-knot fungus, bitter rot of apples, the mildews and many other nuisances.

—•—

While the high cost of living confronts us let all plant some chayotes to grow over fence, arbor, or outbuildings. The vine is quite ornamental as are the fruits, and curious as well as being excellent summer squashes. Plant at least one right now.

—•—

Know all garden owners that tomatoes do well on garden fences. On mesh wire they find sufficient support, though it is better to tie vines up than leave them to entwine in the wires, as the latter cut through the succulent substance. Tomatoes so grown are far more ornamental than many non-fruiting plants.

—•—

Growing along margins of streams and often in the water, in the northern part of California, may be found one of the largest and finest of all saxifrages, S. peltata. It is hardy over all the Pacific Coast and should be widely used as a wet-soil plant.

—•—

There are three species of Schinus, to which our California pepper tree belongs. One other than the common species is locally grown, the Brazilian species, S. terebinthifolius. It is somewhat like the Peruvian species but smaller, less handsome, and with coarser leaves. The third species is a shrub with simple leaves.

—•—

It is a well-recognized principle in both botany and zoology that plants and animals do not make unrewarded efforts or outlays for the benefit of others. Therefore fruit pulps about seeds benefit the seeds directly or the latter are assisted in germination by passing through animals.

—•—

Casimiroa edulis is the name of the tree that bears the white sapote or sapote blanco of the Mexicans, a most excellent fruit and a tree hardy in Southern California. Specimens near Los Angeles have fruited regularly for over a quarter century. One in Santa Barbara is thought to be 100 years old.

—•—

Mushrooms, toadstools, "Indian pipes," snow plant, and even baker's yeast are known to scientists as saprophytes, a class of plants that subsist upon the humus of the soil or dead or decaying organic matter either animal or vegetable. While some are edible, some are poisonous, and still others harmless but unpalatable.

—•—

Pitcher plants, or those with pitcher-like leaves have a wide range. One species, Sarracenia purpure, ranges along the Atlantic Coast from Florida to Labrador and inland from Alabama to Minnesota. They are handsome plants with fine flowers and grow in swampy lands.

—•—

A large part of Africa may be devoted to the culture of rubber trees and even now rubber is one of the chief products of the tropical belt. The trees are not Castillas, as are those of South and Central America, Mexico, etc., but species of Landolphia.

—•—

Fertilizers, like soils, best promote crop growths when well pulverized. Not only does lumpy material furnish a menace by contact, but equable distribution best contributes to all plant growth. Purchasers of commercial fertilizers should make sure the mechanical condition is good.

—•—

Owners of moving sand dunes should sow seeds of Lupinus arboreus, a yellow tree or bush lupin, and also plant sea bent grass, Calamagrostis arenaria. With these two growing the dunes will cease to wander and become really attractive. Trees may then be planted, with assurance of success.

—•—

Water-loving trees along streams often consume more water than they save. Estimates are that a beech forest will transpire nearly 50 per cent. of an annual precipitation of twenty inches, while a coniferous forest but 8 per cent. of the same or like precipitation.

—•—

Feeding roots are at the extremities, the fine root-hairs and in case of trees are not near the trunk, but at some distance therefrom. In watering or feeding therefore, either make a ring-basin at some distance from the trunk or keep water in a small basin for some time, or until it soaks out to the feeding roots.

—•—

In growing summer sweet peas it will prove more satisfactory if planted in partial shade. Where there is a fence with a skirt-board a foot high next the soil, the north side of this fence would prove ideal. Plant pease deeply about three inches from board and the cool soil will ensure you better plants and flowers than if grown in full sun.

—•—

Africa supplies the world with many valuable hardwoods such as teak, mahogany, ebony, camwood, yellow wood, yew tree, stinkwood, ironwood and sneezewood. But one of these is grown in California and that one is a species of podocarpus, a cone-bearing tree which furnishes the yellow wood and which we would call a yew.

—•—

A majority of crops thrive best in a soil temperature of from 60 to 70 deg. and a soil temperature of nearly 50 deg. is required. Below 43 there is no growth or bacterial action, hence in cold weather plant functions are at a standstill. Warm soils have therefore a comparatively longer growing season.

—•—

In plant breeding certainty of results suggest the potato as an interesting and profitable example to juggle with. Crossed blossoms yield potato berries and when the seeds are planted and fruited, if a good hybrid potato is obtained, the world's markets may eventually be filled through multiplication of the single tuber.

—•—

The plant kingdom is divided as follows, beginning with the highest rank: division, series, class, order, family, genus, species, variety. A majority of people speak of varieties when they mean species. Fruit trees are usually varieties but ornamentals and wild plants are generally species.

—•—

It pays to prepare seed boxes with care. See that holes are in bottom to allow free drainage. Then put in an inch or so of gravel, small stones, broken bricks or pots or any rough material. Fill with good soil and make the upper inch of fine sifted soil mixed with some sand and also leaf mold if procurable. An even temperature and conservation of soil moisture may be maintained by covering with glass or paper, or even light cloth.

—•—

Potash is a plant food and also aids in converting other and insoluble matter into plant food, and thereby greatly increases the fertility of the soil and when potash is present in a soil in soluble form such soil is very generally rich. Hardwood ashes provide potash and also contain about one-fifth lime. They are therefore valuable for all sorts of vegetation, from grass to trees.

The Size of the Sea.

This term has reference not to the area of the oceans only, but to their total cubic content, which is reckoned at thirty times the cubic content of all the land lying above the sea-level. In other words, if all the land of the globe were scraped off down to the level of the sea and thrown into the ocean, it would fill only one-thirtieth part of the enormous abyss which is occupied by the waters.

It appears that the mean height of the land above sea-level is 1000 feet, whereas the mean depth of the ocean is 12,000 feet. There are mountain peaks which rise as high above sea-level as the depressions of the ocean sink below it, but the average height of the land is slight compared with the average depth of the sea.

Virginia has the violet root rot of alfalfa. This means that the fungus which causes this disease is spreading, as it was not previously known in the Atlantic States. They have also what is called white spot of alfalfa, but that is considered due to crown injury.

Stop Garden Troubles with GERMAIN'S INSECTICIDES

Kill those pests that are destroying your garden and flowers—with Germain's reliable insecticides.

insure GARDEN SUCCESS with GERMAIN'S NUVIDA FERTILIZER

Trial bag of Nuvida, 50c; 50 lbs., $1.60; 100 lbs., $3.00.

Germain Seed & Plant Co.
326-28-30 So. Main St.,
Los Angeles.

Iris Exhibit

Wednesday, Thursday and Friday
May 16th, 17th and 18th

You are Cordially Invited

Morris & Snow Seed Co.
439 South Main Street
F5300 Bdwy. 1495 Los Angeles, Cal.

Your Home Grounds
Designed to suit the requirements of site and architecture of buildings by one who has made the subject a lifetime study.
Gardens visited and advice given.
ERNEST BRAUNTON
Landscape Architect.
237 Franklin St., Los Angeles.
Homephone A1420.

Yamamoto Citrus Nursery
San Marino Violet Garden, on Huntington Drive Car Lines—Sierra Madre, Monrovia, Glendora.
Wholesale and Retail.
ORANGE, LEMON AND GRAPEFRUIT
120,000 TREES
Trees planted and guaranteed on contract.
BEARING STOCK—100,000.
Phone Alhambra 731W
Mail Address, R.F.D. 3, Box 606, San Gabriel, Cal.

was written, Americans had been singing "Hail Columbia," the first official American song, for sixteen years; and while we give the former first place, Europe accepts the latter in preference to any other. How it came to be written the author, Judge Joseph Hopkinson, tells us:

"Hail Columbia," was written in 1798, when war with France was thought to be in-

which I should be glad to use. Turn over the leaves, and if you find anything pertinent to it, or write a wholly original song—any thing good, give me a translation or imitation of it, but I can use it.'

"Accordingly one leisure afternoon, I was looking over the books, and fell in with the tune 'God Save the King,' and at once took up my pen and wrote the piece in question.

Save the Queen," and to which we sing the words of "America."

The name and idea of "Columbia, the Gem of the Ocean," was suggested by T. D. Shaw to Thomas A. Becket, who wrote and composed it in Philadelphia in 1843, to be sung in that city by Mr. Shaw on his own benefit night. Successful here, it was sung

sung manifoldly while marching. Our brave soldiers in our army in the war of the States, returning to the Fatherland to fight the French, taught their comrades the splendid marching song. Travelers tell us they have heard it in places where newspapers do not go.

And last, like St. John's vision on the

THE ORIGIN OF OUR NATIONAL HYMNS.

How They were Written. By M. C. Frederick.

DO YOU know "The Star Spangled Banner" and "America" by heart? If not, The Times gives you an opportunity to learn them. Col. Nicholas Smith, in "Stories of Great National Songs," relates that about twenty years ago there was a reunion of students in Paris that included representatives from many countries. A feature of the programme was the singing of favorite national songs by those of different nationalities. The Russians, Swiss, Germans, English, French and Italians sang their songs in splendid chorus, but when the young Americans were called upon they were at a loss what to do, as not one of them could start a single American patriotic song. Finally a happy thought struck the students from the Southern States and they sang "We'll Hang John Brown," and the northern boys, who were in the majority, followed with the old army song, "We'll Hang Jeff Davis to a Sour Apple Tree;" and the first feeling of mortification was dispelled by the uproarious merriment that followed.



The Star Spangled Banner.

BY FRANCIS SCOTT KEY. 1814.

Oh, say, can you see, by the dawn's early light,
What so proudly we hail'd at the twilight's last gleaming,
Whose broad stripes and bright stars, through the perilous fight,
O'er the ramparts we watch'd, were so gallantly streaming?
And the rockets' red glare, the bombs bursting in air,
Gave proof through the night that our flag was still there.
Oh, say, does that star-spangled banner yet wave
O'er the land of the free and the home of the brave.

On the shore dimly seen through the mists of the deep,
Where the foe's haughty host in dread silence reposes,
What is that which the breeze, o'er the towering steep,
As it fitfully blows, half conceals, half discloses?
Now it catches the gleam of the morning's first beam,
In full glory reflected, now shines on the stream:
'Tis the star-spangled banner: oh, long may it wave
O'er the land of the free and the home of the brave.

And where is that band who so vauntingly swore,
That the havoc of war and the battle's confusion,
A home and a country should leave us no more?
Their blood has wash'd out their foul footsteps' pollution.
No refuge could save the hireling and slave
From the terror of flight or the gloom of the grave:
And the star-spangled banner in triumph doth wave
O'er the land of the free and the home of the brave.

Oh, thus be it ever when freemen shall stand
Between their loved home and wild war's desolation;
Blest with vict'ry and peace, may the heav'n-rescued land
Praise the pow'r that hath made and preserv'd us a nation!
Then conquer we must, when our cause it is just,
And this be our motto: "In God is our trust!"
And the star spangled banner in triumph shall wave
O'er the land of the free and the home of the brave.

For more than 100 years Americans have been singing "The Star Spangled Banner." In these times of war's alarms when the flag is everywhere displayed, the song pervades it like an invisible spirit and the mind goes back to those other troublous times when the stirring words had birth.

It is Tuesday morning, September 13, 1814. On a point of land jutting into Chesapeake Bay, little Fort McHenry, a mass of brick and earth, "low and squat like a bulldog," guards Baltimore. On board a ship of the British fleet is an American prisoner. An American boat with a flag of truce reaches the admiral's ship and two men are received on board, one the commissioner in charge of the truce flag, the other a handsome young aide-de-camp who left his law office to volunteer for military duty, and now intent on securing the release of his friend, the prisoner.

At last a reluctant promise of deferred release is secured, and in the meantime the young soldier and his companion are detained, since an immediate attack on Fort McHenry makes it desirable that no word of warning be carried ashore.

A force of British soldiers disembarks for the land attack, the fleet ranges itself in a semicircle beyond reach of the fort's forty-two pounders, and bombardment begins. Beset by land and sea, McHenry seems doomed. The volunteers who assist the regulars in defending the fort are commanded by the brother-in-law of the young aide-de-camp who is in plain sight of it all but powerless to help his hard-pressed friends and neighbors.

All day the firing continues, and the detained patriots anxiously watch the flag. The last ray of fading daylight shows it still afloat from the ramparts. Till after midnight the rockets and bursting bombs tell the Americans pacing the deck that the fort is still holding out, then all is silent. Not long ago the aide had seen the glare of fire and smoke against the sky and knew that Washington was burning. Will flames soon leap from Baltimore? In their forced inaction and uncertainty the strain is terrific. An interval of an hour and the bombardment is continued with increased force at closer range—then the fort has not surrendered! Toward morning the firing again ceases. Impatiently they wait for the approaching dawn, when with field glasses they strain their eyes for a glimpse of the flag, not knowing which it will be, American or British, but vapors shroud the shore. At 7 o'clock a rift reveals the Stars and Stripes still proudly floating from the ramparts. "The flag is still there," the attack has failed.

How vividly the song tells the story—for it was then "The Star Spangled Banner" was born and Francis Scott Key, the aide-de-camp held prisoner in Chesapeake Bay, gave to his country its national hymn. Thrilled by the overwhelming surge of his emotions at sight of the flag, he took from his pocket a letter and wrote on the back of it the first stanza of the song, adding an outline of the others before he reached the shore.

The repulsed British army re-embarked, the fleet withdrew, and the three Americans were permitted to go ashore. After Mr. Key put his song in shape he showed it to his brother-in-law, who at once took it to a printer and in a few hours it was in circulation on the streets in the form of handbills. Then the Baltimore American printed it under the title, "Defense of Fort McHenry. Tune, 'Anacreon in Heaven,'" and so it will probably be sung as long as there is an American flag, though usually the third verse is omitted.

"Anacreon" was not a thing of tender sentiment, but a popular English drinking song of "the jolly good fellow" kind. The origin of the music is not clear, though it is thought to be the work of John Stafford Smith, an English composer who was a member of the Anacreontic Society of London, which was dedicated to the "convivial bard of ancient Greese," Anacreon. If so, it dates from about 1770. But from the time the tune was exalted and glorified by the words of Francis Scott Key its place was irrevocably fixed. So perfectly are the sentiment and melody united that neither can be thought of apart from the other, any more than we can think of the flag as separated from the Stars and Stripes.

On the Sunday of the firing on Sumter hundreds of pulpits were draped with the national emblem and the congregations sang "Star Spangled Banner." A week after the blowing up of the battleship Maine the orchestra at Daly's Theater suddenly stopped playing the regular programme and started the national hymn. Almost immediately there was a tremendous yell, and leaping to their feet the people cheered till they drowned the orchestra; and finally the whole audience sang the inspiring measures and ended with a shout that shook the walls.

At every National Soldier's Home, at every United States garrison in the homeland or the islands of the sea, on every flagship of every United States naval squadron in whatever part of the world it may be, at sunset when the flag is lowered the band plays "The Star Spangled Banner."

Only ten years after Key's song was written, when Richard Rush was United States Minister to England, his son Benjamin, then a lad, had a manuscript copy of the words. It was seen by a Mr. George Spowers, who asked to borrow it. When it was returned he had added the following stanza:

But hush'd be that strain! they our foes are no longer;
Lo! Britain the right hand of friendship extends,
And Albion's fair isle we behold with affection—
The land of our fathers—the land of our friends.
Long, long may ye flourish, Columbia and Britain,
In amity still may your children be found,
And the Star Spangled Banner and the Red Cross together
Wave free and triumphant the wide world around.

In our centennial year the spirit with which Great Britain entered into its celebration caused this half-century-old stanza to be published.

But what would have been Francis Scott Key's emotions could he have seen, after the lapse of 100 years, the Stars and Stripes floating over the highest tower of the British Parliament buildings at Westminster, and above all the government buildings, as the newspapers told us they did on April 20, 1917—put there by British hands; while in St. Paul Cathedral, where were displayed some of the selfsame British flags that were carried in our War of the Revolution, thousands of Britons, including King George and Queen Mary, met to celebrate in religious service America's part in the present conflict. And as the closing number the band played and the congregation rose and sang "The Star Spangled Banner."

Hail Columbia.

BY JOSEPH HOPKINSON, 1798.

Hail Columbia, happy land!
Hail, ye heroes, heav'n-born band,
Who fought and bled in freedom's cause,
Who fought and bled in freedom's cause,
And when the storm of war was gone
Enjoyed the peace your valor won.
Let independence be your boast,
Ever mindful what it cost;
Ever grateful be the prize,
Let its altar reach the skies.

Chorus:
Firm, united, let us be,
Rallying round our liberty!
As a band of brothers joined,
Peace and safety we shall find.

Immortal patriots, rise once more,
Defend your rights, defend your shore!
Let no rude foe, with impious hand,
Let no rude foe, with impious hand,
Invade the shrine where sacred lies
Of toil and blood, the well-earned prize.
While offering peace, sincere and just,
In Heav'n we place a manly trust,
That truth and justice will prevail
And ev'ry scheme of bondage fail.

Chorus:

Behold the chief who now commands,
Once more to serve his country stands
The rock on which the storm will beat,
The rock on which the storm will beat,
But armed in virtue, firm and true,
His hopes are fixed on Heav'n and you.
When hope was sinking in dismay,
When gloom obscured Columbia's day,
His steady mind, from changes free,
Resolved on death or liberty.

Chorus:

At the time "The Star Spangled Banner"

ORCHARD AND FARM—RANCH AND RANGE.

Instructive Farm Notes. By Thomas C. Wallace.

Cave Phosphates.

THERE is a form of phosphate known to the western coast of America as bat phosphate, because it is obtained in the Mexican caves which are known to be the homes of many bats. The theory maintained for the accumulation of the phosphate formations in the caves is that it resulted from large accumulations of bat guano under an intense heat, which has attached it to the cave rock so that a sort of slag and cinder was formed at the bottom of the cave. This hard slag contains variably about 20 per cent. phosphoric acid, but this shows quite a wide range, some sometimes falling considerably below that point, but sometimes running much higher. It shows, however, remarkable availability by its solubility in the chemical reagents used for testing phosphate, having sometimes as high as 75 per cent. availability. Such a product, as already suggested, will necessarily vary very greatly, so that each lot used has to be carefully tested. Also these phosphates contain potash, estimated at from 4 to 6 per cent. actual, and quite frequently show a small percentage of nitrogen, stated to be from 1 per cent. up to as high as 3 per cent. As this is a natural product, the available ingredients are probably more intimately mixed, or we should say compounded, than any other source of phosphate, except such phosphoric acid as is contained in organic matter, as for instance, in the true guanos or cottonseed meal. I have never seen any authentic demonstrations to prove the agricultural value of this phosphate, but on the presumption that the chemical methods used for testing the availability of fertilizers are substantially correct this phosphate must be properly considered as among the most valuable forms of phosphate fertilizers known to science and agriculture.

There are other guano phosphates already mentioned arising from the decomposition and destruction of bird guano, the nitrogenous matter having been washed away as nitrates or driven off as ammonia. The phosphoric acid from these is usually of an insoluble character and has to be treated with sulphuric acid before it can be looked upon as available phosphate for agriculture. However, it runs very high in phosphoric acid, approximating 70 to 80 per cent. bone phosphate.

FIELD NOTES.

That soil study is a complex proceeding with many angles, and embraces a variety of lines, including physics, chemistry, physiology, bacteriology and practical experience, is strongly emphasized by Dr. Jordan's remark after years of work in trying to measure soil fertility in New York State. He says: "There seems to be a very widespread impression that it is now possible by laboratory methods to ascertain just what procedure should be adopted in order to increase the crop producing power of a given field. This impression persists notwithstanding the repeated assertions from scientific sources that no methods of analysis are now known which will give such measurements of fertility as will constitute a safe basis for practice." Soil study is a personal job which must be done on the land.

—•—

Ten years carefully kept records on fifteen Minnesota farms show that on an average it takes twenty-nine and a half hours of horse labor and thirteen hours of man labor to the acre to produce the grains ready for market.

—•—

There is a difference of about 5½ cents per gallon between the cost of feeding for milk in the six months of summer as against the six months of winter, figuring from May and November, the figures being 5.84 cents for summer and 11.32 cents for winter.

—•—

Rock that will not supply a sufficient amount of dust to bind the large fragments in place is not fit for road construction of water-bound macadam, and will not give the greatest wearing value.

—•—

The idea that some varieties of this or that plant have inherent or acquired drouth resisting qualities is no longer tenable. The water requirement per pound of dry matter remains practically the same in all varieties of a plant family. There are of course some classes of plants that use more water than other classes, as, for instance, the sunflower uses double the amount of water than a corn plant to produce a pound of dry matter. This may be because the corn uses fertility to better advantage than the sunflower, which is a wild plant, and the use of fertility by the plants has been shown to be at reduced water consumption and transpiration.

—•—

Italy has about 3,500,000 acres under irrigation at an annual cost per acre of $1.50 to $3.50. Water is used at the rate of a miner's inch to about one and a half or two acres. Application for water is made every fifteen or twenty days during the season in amounts of three or four acre inches. It is considered profitable to irrigate meadows and grain lands, as otherwise crops would be lost by the drouths. In the southern provinces, where the rainfall is only about seven or eight inches, the irrigations are made about twice as heavy for each application, but fewer irrigations are made. They consider irrigation profitable for meadows at a cost of $1.90 to $2 an acre, and for grain even up to $5.40 to $7 per acre.

—•—

A system of press-furrowing alfalfa fields has now been proven satisfactory and the very best method of irrigating. The furrows do not interfere with cutting and harvesting, while they distribute the water below the plant crowns and prevent hardening or sticking of the soil around the crowns as drying proceeds. By this method the waste of water by evaporation is reduced to the minimum and the life of the fields is lengthened. A loosening of the surface and the furrowing can be effected at the same operation and the alfalfa thus kept clean of other growths.

—•—

In Missouri they calculate from their experience that $2 a ton for open yard manure and $2.50 for stable manure, spread on the field, is the value as compared with $60 a ton for nitrate of soda, $18 a ton for superphosphate, and $50 a ton for potash. They conclude that a hundred tons of manure a year supplemented with super-phosphate, bone meal or even raw rock phosphate, may be expected to produce as large an increase in the crops as an annual expenditure of $200 to $250 in chemical fertilizers, and produce a better soil.

—•—

Like all other farmers the sugar cane growers have a fertilizer question. The latest solution of their question is a "solution" of molasses applied to the soil. For three consecutive years the utilization of molasses for fertilizer has been so successful that this use of it is considered better paying than the sale in market.

—•—

While vegetation is a greater user of water from the soil, taking and transpiring water according to the area of its leaf surface, it is as well a conserver of soil moisture from evaporation. Water evaporates from the bare free-soil surface about three times faster than it transpires from the leaves of the plants. At night time the stomata of the leaf close and the transpiration almost ceases, but the bare soil evaporates its water on a dry night.

—•—

If you are growing cotton do not grow it continuously on the same land. Rotate with other crops, for the time must come when the root-rot will set in and the plants will begin dying until more than half of them will be destroyed. Fertilizers will help fight the rot, but that only deceives you, for sooner or later the disease will get the best of the field.

—•—

If you have a good source of nitrogen in the soil, as manure, cover-crop or other organic mulch, the addition of lime will give increase both in plant and fruit or grain yield. This has been well proven and if the soil is of a clay variety the labor of handling will be reduced by the action of the lime in loosening up the stiff soil.

—•—

In loaming a soil any kind of organic material is valuable, but it has been shown that where cattle and horse manures are used in the soil bacterial development is the greatest. If a live soil is the basis of highest fertility the value of manure is here explained, for while it may not show the highest chemical value it puts life into the soil.

—•—

The natural depth of fruit tree roots is indicated by the height and length of the branches. The depth of the rooting will be the depth of the soil water. If a water table exists at a permanent level, the roots will not generally go below it, and as well they will not go beyond moisture, as the principal object of the roots striking deep is to obtain a sufficient supply of water within a given area. The method of watering a tree will alter the shape of the root system and make it deep or shallow. Generally speaking the object of irrigation should be to keep the upper soil moist without adding to or making a water table below.

—•—

Nothing kills a soil much more surely than overirrigation, and that is best understood as too much water at a time. Even with plenty of manure, say five to fifteen tons per acre, the life of the soil is greatly reduced by too much water, while the result on an unmanured soil is to kill out nearly all the bacteria. A manured soil will stand about twenty inches of water per acre, which of course can be increased with increase in manuring.

—•—

New York Agricultural Station has issued a pamphlet combining what they term the lesser noxious insects that attack plants with drawings, directions and treatments, and which are usually considered not of sufficient importance to warrant independent publication. It is, however, both interesting and valuable to growers. This bulletin, No. 423, deals with the orchard ermine-moths, the peach-weevil, the lesser-peach-borer, the lime-tree winter-moth, the gooseberry fruit-worm, and the green fruit-worm on the apple.

—•—

For every 100 eggs set, a poultryman should have reason to expect nearly twenty-two pullets. If 100 pullets are desired he should set 457 eggs. With good results a Leghorn pullet should be raised for from 45 to 50 cents, this being reduced according to the income from the sale of cockerels.

—•—

The utilization of rough feed and return of plant-food to the soil are of greater value to the farmer than the direct profit from stock. When both factors are considered, lamb feeding offers one of the most profitable live stock operations open to farmers who are personally fitted and are equipped for handling this class of stock.

—•—

There is nothing mystical about weather forecasting. It is only successfully done by patient and consistent study of the daily weather maps and by eternal vigilance. The Weather Bureau of the Department of Agriculture has published a book on forecasting, not to solve the problem, but to help those who are qualifying for forecasters.

—•—

If a soil is rich so that the plants can get plenty of food, they do not require more than half the water needed to carry them in poor soil. This is confirmed by the technical finding that the reduction of the water requirement per pound of dry matter is more a matter of plant nutrition than of transpiration.

—•—

If we give our plants too much water they will take it so long as they can throw it off their leaves by transpiration. The result will be, first, a lessened growth, then, a shortened fruit production. This is accompanied by a root smothering for all but water plants.

—•—

Grapes that have the highest sugar and lowest acid content produce about three gallons of juice to the bushel, from which a quart and a third of syrup results. The syrup is easily made by boiling the fresh juice with carbonate of lime to reduce the acidity, allowing the acids to settle, boiling this clarified juice to a syrup of the desired thickness, and bottling. Nine gallons of clarified juice make a gallon of syrup.

—•—

Sandy soils give up their potash slower than clay soils, as it is not as available in the loam, the clay loam being the best in detail. Rich potash soils are selected for fruit growing, and if the clay soil has deep enough loam and free drainage it is to be preferred for soft fruits.

—•—

Results obtained indicate that it is not profitable to hog-down soy beans, unless a supplementary feed is given, for only 110 pounds of pork were produced per acre, which did not pay for the seed beans sown, cost of cultivation, and rent of land. However, by feeding 2 per cent. of its weight in corn meal daily 825 pounds of pork per acre was produced at a cost of 4.54 cents per pound.

—•—

One animal is kept for each 6.6 acres of crops on small farms as an average, while only 4.8 acres are grown for each animal unit on the large farms. The horse on the large farm cares for 21.2 acres, while on the small farm he has only 7.3 acres to care for. The large farm seems to get better results from the feeding of cattle, and the return from hogs are at least as good as on the small farm.

—•—

In the Georgia cotton experiments Cleveland Big Boll ranked first in yield of seed cotton per acre. The tests were made with forty-five short staple and five long staple varieties.

—•—

Two applications of mixed Bordeau and arsenate of lead have proven sufficient for controlling both early blight and beetles on early potatoes. The first application is made when the plants are six or eight inches high, and the second about there weeks later. Lime-sulphur spray is harmful to potatoes.

—•—

The most exhaustive studies on occurring frosts is that on an average the date of killing frosts does not vary more than ten days, so that is the time to look out ahead. Last fall the frosts occurred much before the average, in fact from fifteen to thirty days earlier.

OLIVE TREES
OLIVE TREES

Manzanillos and Missions

Special low price in lots of 500 or more. First class nursery stock, well rooted and calipering from half to one inch. Delivery when desired.

ORDER NOW

Address Geo. H. Sawyer
RIVERSIDE, CAL.

AVOCADOS

A Safe Investment

The avocado is rapidly taking its place among the standard fruits grown in Southern California, one of the very few places in the United States where this fruit can be safely produced for commercial purposes.

In the tropics it is considered a staple food product of equal importance with beans and rice.

Everything considered, there is probably no fruit of a food value equal to the avocado.

Write for statement by the U. S. government.

LUTHER BURBANK says: "As to the value of the avocado fruit no one on earth can question that."

You can buy an acre orchard in our MISSION AVOCADO ORCHARDS in the San Fernando Valley on very reasonable terms. We care for your orchard for three years, at which time you will have a revenue-producing place.

FREE BOOKLET giving complete information.

Leo B. Lesperance
Suite 421 Central Bldg.
Sixth and Main Sts., Los Angeles
Home Phone F5949

BIRDLAND The Most Complete Stock in America of Rare and Beautiful Birds From All Over the World

Our dog department is at your service with a collection of dogs and puppies of all kinds; also a full line of small supplies. Send for Illustrated Catalog in colors FREE

L. M. GRIDER
1301 Central Ave., and 219 Mercantile Place, Los Angeles, Cal.

THE ORIGIN OF OUR NATIONAL HYMNS.

How They were Written. By M. C. Frederick.

DO YOU know "The Star Spangled Banner" and "America" by heart? If not, The Times gives you an opportunity to learn them. Col. Nicholas Smith, in "Stories of Great National Songs," relates that about twenty years ago there was a reunion of students in Paris that included representatives from many countries. A feature of the programme was the singing of

hundreds of pupils were draped with the national emblem and the contestations sang "Star Spangled Banner." A week after the blowing up of the battleship Maine the orchestra at Daly's Theater suddenly stopped playing the regular programme and started the national hymn. Almost immediately there was a tremendous yell, and leaping to their feet the people cheered till they

was written. Americans had been singing "Hail Columbia," the first original American song, for sixteen years; and while we give the former first place, Europe accepts the latter in preference to any other. How it came to be written the author, Judge Joseph Hopkinson, tells us:

"'Hail Columbia' was written in 1798, when war with France was thought to be inevitable. Congress was then in session in Philadelphia, debating upon that important subject, and acts of hostility had actually taken place. The contest between England and France was raging. The violation of our rights by both belligerents was forcing us from the wise and just policy of Washington, which was to do equal justice to both but to take part with neither, and to preserve an honest and strict neutrality between them. The violence of the spirit of party had never risen higher in our country. The theater was then open in our city. A young man belonging to it was about to take a benefit. He called on me one Saturday afternoon, his benefit being announced for the following Monday. His prospects were very disheartening; but he said if he could get a patriotic song adapted to 'The President's March' he did not doubt of a full house. He came the next afternoon and the song was ready for him. The object of the author was to get up an American spirit which should be independent of, and above the interests, passions and policy of both belligerents and look and feel exclusively for our honor and rights. Of course the song found favor with both parties, for both were American."

The Monday morning papers announced the new song, and the house was packed. The song was redemanded nearly a dozen times that evening, and night after night it was sung. President Adams and the heads of all the governmental departments came to hear it. Thousands of people assembled on the streets in the evenings, Congressmen joined with them in singing the new song. England and France subsided before "Hail Columbia." And it is said the song more than any other agency, incited national pride and created an American spirit that averted entanglement in the European conflict.

The tune known as "The President's March" was composed in 1789 by a German professor in Philadelphia, named Phyle, and played at Trenton when Washington was on his way to New York to be inaugurated. So the song, both music and words, is strictly American.

And back of "Hail Columbia" was "Yankee Doodle." No other of our national songs has wrapped about itself such a mass of literature as our only national "anthem" in Continental days. Yet its origin remains as much a mystery as ever. But

"Yankee Doodle is the tune
Americans delight in
'Twill do to whistle, sing or play,
And just the thing for fighting."

America.

BY REV. S. F. SMITH. 1832.

My country, 'tis of thee,
Sweet land of liberty,
Of thee I sing;
Land where my fathers died,
Land of the pilgrim's pride,
From every mountain side,
Let freedom ring!

My native country, thee,
Land of the noble free,
Thy name I love;
I love thy rocks and rills,
Thy woods and templed hills;
My heart with rapture thrills
Like that above.

Let music swell the breeze,
And ring from all the trees,
Sweet freedom's song;
Let mortal tongues awake;
Let all that breathe partake;
Let rocks their silence break,
The sound prolong.

Our father's God, to thee,
Author of liberty,
To thee we sing:
Long may our land be bright
With freedom's holy light;
Protect us by Thy might,
Great God, our King!

The origin of America is best told by the author. He says:

"Mr. William C. Woodbridge returned from Europe bringing a quantity of German music books which he passed over to Lowell Mason. Mr. Mason one day turned them over to me, knowing I was in the habit of reading German works, saying, 'Here, I can't read these, but they contain good music, which I should be glad to use. Turn over the leaves, and if you find anything particularly good, give me a translation or imitation of it, or write a wholly original song—anything, so I can use it.'

"Accordingly one leisure afternoon, I was looking over the books, and fell in with the tune 'God Save the King,' and at once took up my pen and wrote the piece in question. It was struck out at a sitting, without the slightest idea it would ever attain the popularity it has since enjoyed. The first time it was sung publicly was at a children's celebration of American Independence at the Park Street Church, Boston, I think July 4, 1832."

It is said 500 young voices joined in the first presentation of Smith's hymn, sung to the tune found in the German music book.

We have had "God Save America," "God Save Washington," "God Save the President," (sung at both inaugurations of Lincoln and Grant, and that of Hayes,) "God Bless the Thirteen States," (written by a Dutch lady for the sailors of five American vessels at Amsterdam and published in the Pennsylvania Packet,) and "God Bless our Native Land;" and "America" took its chances with the rest until the flag was shot down at Fort Sumter, when it found its place.

A copy of the words in the author's own handwriting was requested by the Pope for the Vatican Library. The copy was presented on New Year's Day, 1895, the year of the doctor's death.

Shortly after the Spanish-American War Miss Helen Gould, distinguished for her patriotism and philanthropy, distributed 50,000 copies of "My Country 'tis of Thee."

Familiar as Americans must have been with the British national air of "God Save the King," themselves British before 1771 and having equal claim to it—it is rather surprising that our "America" should have come to us through the national hymn of Germany. This song, "capable of thrilling the whole German Empire, begins, "Hail to thee in the conqueror's wreath." We give the first verse.

Bundes Lied.

Heil dir im Siegerkranz
Herrcher des Vaterlands
Heil Konig, dir
Fuhl' in des Thrones glanz
Die hohe Wonne ganz:
Liebling des Volks zu sein!
Heil, Konig, dir!

The British song begins:

God save our gracious king!
Long live our noble king!
God save the king!
Send him victorious,
Happy and glorious,
Long to reign over us,
God save our king!

The French had a version of it dating back to Louis XIV, and Saxony had a version. It is the state anthem of Denmark and of Switzerland, and was the state melody of Russia until Czar Nicholas, desiring the Russians to have a hymn of their own, had one written in 1833.

And where did the tune come from that has such charm that it is the national air of half a dozen nations? The English attribute both their song and music to Dr. Henry Carey, who wrote them in honor of a birthday of George II, about 1735. The Scotch claim it and take it back to 1669. There is a story that it was taken from a Siberian processional chant; it is said to be a very old chant of the Catholic church in the Silesian and Bohemian mountains. And if the truth were known it probably did originate as a church hymn.

Some years ago the New York Sun, in answer to a correspondent, gave the following witty, if not convincing reply: "The tune was not English originally, though the English use it for their royal anthem. It was used by the Germans long before it was taken up by the English, and we are assured by a musical explorer that the Germans got it from the Norsemen, who probably heard it sung by the Finns, who most likely captured it from the Huns, who doubtless brought it from Asia when they entered Europe. We told in the Sun long ago of our attempt to trace this very old tune through the ages, from country to country, and to its birthplace. We found that it had been known to various races, and we found it back as far as we could go. It, or something like it, was perhaps sung by the Jews in the first temple, and they may have borrowed it from the Egyptians. It is of a solemn and majestic strain, suitable to some of the psalms of David. It is certain that the English did not invent or concoct the tune to which they sing the words of "God Save the Queen," and to which we sing the words of "America."

The name and idea of "Columbia, the Gem of the Ocean," was suggested by T. D. Shaw to Thomas A. Becket, who wrote and composed it in Philadelphia in 1843, to be sung in that city by Mr. Shaw on his own benefit night. Successful here, it was sung night after night in London, and soon was adopted by England, the words changed to "Britannia, the gem of the ocean," etc.

In times of stress the volunteers who go out from our homes so fill our hearts that we are likely to almost forget West Point and what it means to us. A song that is a part of that national institution is "Benny Havens, Oh!" Years ago Benny Havens was a seller of contrabands to cadets and his place was a favorite resort for nocturnal visitors, though great was the risk, for if discovered the penalty was dismissal. The song is a curious mixture of the convivial and the serious. Originally there were five verses but, like the ballads of the ancient harpers, they have been added to from time to time to commemorate the dead or the heroes of war, until there are at least thirty-seven. We select a few scattered stanzas.

Benny Havens, Oh!

Come fill up your glasses, fellows, and stand up in a row;
To singing sentimentally we're going for to go;
In the army there's sobriety, promotion's very slow,
So we'll sing our reminiscences of Benny Havens, oh!

Oh, Benny Havens, oh! Oh, Benny Havens, oh!
So we'll sing our reminiscences of Benny Havens, oh!

. . . . . .

And if amid the battle shock our banner e'er should trail,
And hearts that beat beneath its folds shall faint or basely fail,
Then may some son of Benny's with quick avenging blow,
Lift up the flag we loved so well at Benny Havens, oh!

Refrain:

. . . . . .

In silence lift your glasses: A meteor flashes out,
So swift to death brave Custer, amid the battle's shout
Death called—and, crowned, he went to join the friends of long ago
To the land of Peace, where now he dwells with Benny Havens, oh!

Refrain:

We drop a tear for Harrington, and his comrades, Custer's braves,
Who fell with none to see the deeds that glorified their graves.
May their memories live forever with their glory's present glow;
They've nobly earned the right to dwell with Benny Havens, oh!

. . . . . .

From Nevada's hoary ridges, from stormy coast of Maine,
From lava beds and Yellowstone the story never waned;
Wherever duty called they went, their steps were never slow—
With "Alma Mater" on their lips and "Benny Havens, oh!"

Their blood has water'd western plains, and northern wilds of snow,
Has stained Sierra's highest peaks, where piercing winds do blow;
Has dyed deep red the Everglades, and deeper still, you know,
The sacred Montezuma shades and walls of Mexico.

The tune of "John Brown's Body" is old and has never been traced to its source. Admiral Schley paid his tribute to it and the song "the men behind the guns" when he told how the firemen and coal heavers sang it with such grim determination as they shoveled coal into the great furnaces that carried the flagship Brooklyn to its splendid victory in the destruction of Cervera's fleet.

Murat Halstead who was with the German invaders of Lorraine in August, 1870, wrote: "One day as I looked upon a division of the Grand Army of the Red Prince, a monstrous mass of men with the spikes in their helmets and their bayonets glittering over them under a vast tawny cloud of dust, I heard with amazement a deep throated burst of song in English, and it was "John Brown's Body." The German invaders often sang magnificently while marching. German soldiers in our army in the war of the States, returning to the Fatherland to fight the French, taught their comrades the splendid marching song. Travelers tell us they have heard it in places where newspapers do not go.

And last, like St. John's vision on the Isle of Patmos, comes the apocalypse of our national hymns—and written by a woman. In December, 1861, Julia Warde Howe and a party of friends visited Washington, then almost in the condition of an armed camp. They took a drive of several miles to see a review of the troops. Interrupted by an attack of the enemy they returned through files of soldiers which almost filled the entire road. So slow was their progress that to relieve the tedium the party sang army songs, including "John Brown's Body," to the pleasure of the soldiers, who sometimes joined in.

That night Mrs. Howe slept quietly, but wakened before morning, to find her mind still filled with the exciting incidents of the day, and running through it like a silver thread, the melody of "John Brown's Body." Presently out of the confusion her thoughts began to take form and crystallize on this thread, until her song was finished and complete. Fearing lest it vanish before morning, she arose, committed the words to paper, went back to bed, and fell asleep. She had written that matchless war lyric,

The Battle Hymn of the Republic.

BY JULIA WARD HOWE. 1861.

Mine eyes have seen the glory of the coming of the Lord;
He is trampling out the vintage where the grapes of wrath are stored;
He hath loosed the fateful lightning of his terrible, swift sword:
His truth is marching on.

I have seen him in the watch-fires of a hundred circling camps;
They have builded him an altar in the evening dews and damps;
I can read his righteous sentence by the dim and flaring lamps:
His day is marching on.

I have read a fiery gospel, writ in burnished rows of steel;
"As ye deal with my contemners, so with you my grace shall deal;
Let the hero, born of woman, crush the serpent with his heel,
Since God is marching on."

He hath sounded forth the trumpet that shall never call retreat;
He is sifting out the hearts of men before his judgment seat;
Oh! be swift, my soul, to answer him! be jubilant, my feet!
Our God is marching on.

In the beauty of the lilies Christ was born across the sea,
With a glory in his bosom that transfigures you and me;
As he died to make men holy, let us die to make men free,
While God is marching on.

Careless Handling of Food.

Important amounts of perishable foods are made dangerous or inedible in households because they are exposed unnecessarily to heat, germs, dust, dirt or to flies and other insects.

Much milk spoils quickly because it is kept uncovered in warm kitchens. Close observance of the doctrine "Keep perishable food, especially milk, cool, clean, and covered continuously" may make a striking difference in the food bills of many families.

In other cases, one or two vegetables, beets or carrots, for instance, not needed immediately are thrown out or allowed to spoil instead of being used in soups or combination dishes. Fruits which could be stewed and kept are allowed to spoil. Vegetables and fruits in quantities often are stored in hot, damp, and poorly ventilated bins and under conditions which hasten wilting, fermentation and decay. Fruits, surplus beans, tomatoes and other vegetables produced in home gardens are allowed to spoil on the vines or rot on the ground. A morning's work would can and preserve such surplusage for use when fruits and vegetables are scarce and high in price.

Much food is ruined by being stored where flies or other insects, or rats and mice can get at it. Much cereal food is ruined because it is not protected against weevils or other insects.

ORCHARD AND FARM—RANCH AND RANGE.

Instructive Farm Notes. By Thomas C. Wallace.

Cave Phosphates.

THERE is a form of phosphate known to the western coast of America as cave phosphate, because it is obtained in the Mexican caves which are known to be the homes of many bats. The theory maintained for the accumulation of the phosphate formations in the caves is that it remains practically the same in all varieties of a plant family. There are of course some classes of plants that use more water than other classes, as, for instance, the sunflower uses double the amount of water than a corn plant to produce a pound of dry matter. This may be because the corn uses fertility to better advantage than the sunflower, which is a

dry matter remains practically the same in

The natural depth of fruit tree roots is indicated by the height and length of the supplementary feed is given, for only 1½ branches. The depth of the rootlet will be rounds of rock, even stretched out each

Results obtained indicate that it is not

Greatest. If a live soil is the basis of detail. Rich potash salts are selected for highest fertility the value of manure is here fruit growing, and if the clay soil has deep explained, for while it may not show the enough loam and free drainage it is to be highest chemical value it puts life into the preferred for soft fruits.

soil.

—The Illustrated Weekly Magazine—

CALIFORNIA, LAND OF FRUITS AND FLOWERS

Real Life by the Great Western Sea.

"The Glorious" in April.

THE glorious climate of California was never more glorious than during the month of April just passed. The month gave the great Southwest 281.8 hours of actual sunshine. This was 72 per cent. of the possible sunshine for the month. There are other regions where the sun may have done better than this, but nowhere in a country so luxuriant and fertile as the Great Southwest. There was a little less than half an inch of rain during the month, and the total for the season September 1 to April 30 was a trifle over fifteen inches, or very close to the normal rainfall. The sun was ardent one day, when he made the mercury climb up to 84 deg. Two weeks later the minimum was 42 deg. The record for the month was fifteen perfectly clear days, or just half the days of the month, and there were only five that could be termed cloudy. There was a little fog during the month, but only two days when it was dense.

Just analyze this weather report for the month of April. It gave us 72 per cent. of the possible sunshine. The mean temperature was a little less than 60 deg., half the days were without fog or cloud, and there were only two or three slight showers of rain.

Contrast this with the eastern conditions, for the month was unusually uncomfortable, many places experiencing snowstorms, and these extended into May. So cold is the spring at the East that the great baseball leagues have been compelled to postpone most of their games.

A Great Bathing Tub.

APRIL 29 was proclaimed at some of the beaches as the opening of the bathing season. This is simply technical and formal. It was a good deal like putting on straw hats and other fads of fashion. At Long Beach on April 29 many startling bathing costumes were seen, and these probably account for the formal fixing of a date for the bathing season to open.

The bathing seasons in Southern California are like the devil's seasons for hunting sinners. There is no closed season in either of these amusements. The writer has taken a dip in the ocean on Washington's birthday in company with a theatrical company visiting here from the East. In fact there is only about 5 deg. difference in the temperature of the ocean between that of July 4 and that of December 25. Many residents of our beaches take dips in the sea every day in the year, rain or shine, and enjoy it about as much in the winter as they do in the summer.

Worshipers of St. Izaak.

MAY 1 became open season for fishermen throughout Southern California, and many worshipers of Izaak Walton took advantage of the day. The many streams of Southern California furnish admirable stamping ground for these followers of this gentle sport. Up at Little Bear Lake fishermen are taking the limit every day before noon, and the fish are big fellows too, running from twelve to twenty-three inches each. One report in The Times the other day said the lake is "alive with rainbow and Colorado trout." The statement goes on that even a beginner should have no trouble in taking the absolute limit.

Here is a fish story from San Luis Obispo for which the actual truth may be vouched for by any one. A little company went out to the San Carpojo, bringing back with them eight of the biggest steelheads ever seen at San Luis Obispo. The smallest one was seventeen inches long and the largest thirty-two. This surpassed the record of last season by two inches, which was the record up to this year. The other six fish varied in length between twenty-four and thirty inches.

Pactolian Stream.

NOTWITHSTANDING the country was at war, financial affairs in Los Angeles during April went merrily along with a blithe swing as if the country were in profound peace. Clearings through the Los Angeles clearinghouse totaled in round numbers $126,000,000, a gain of $18,000,000 over the same month last year. This is the way they are doing it in Los Angeles every month. This year every month the clearings have set a new record, in March touching high-water mark when the clearings aggregated $136,000,000. The bankers express confidence that this pace will be kept up during the year, whatever the war may bring.

A Flock of Midases.

THE Comptroller of the National Currency in Washington called upon the national banks for their condition on May 1. Thirteen national banks in Los Angeles make an unusual showing. Deposits aggregate well over $96,000,000, showing a gain of about $4,000,000 from the date of the last call about two months ago. This is an unusual showing for banks in this city at this period of the year. Many tourists come in the fall, and these begin to go back home in March, larger numbers returning in April, and they all draw out their bank accounts, reducing deposits very largely.

The statement shows an active demand for money too, the loans and discounts showing an increase of about $3,000,000, or well up to the increase in the deposits.

Her Good Work Continues.

SOMEWHERE in the Bible there is a story about some dead person, of whom it is said: "Being dead, yet speaketh." A Los Angeles pioneer woman who died some time ago did better than this, for although dead for years her good work goes on. We are speaking of the late Mrs. John M. Griffith, who came to Los Angeles in very early days, and who, like her husband, gave away several fortunes. She was a member of St. Athanasius Church at its foundation, and when the church property on the corner of Temple and New High streets was sold and the parish was about to move it changed its name to St. Paul's. Mrs. Griffith gave two lots to build the new church on, on Olive street between Fifth and Sixth. Since then Central Park has been laid out right in front of the property, which has become exceedingly valuable.

The congregation of St. Paul's is moving to get a new church edifice, and proposes to sell sixty feet of Mrs. Griffith's gift, which will finance the entire new building, which is expected to cost about $150,000.

District Worth It.

THE Sixth District Agricultural Association has its headquarters in the city of Los Angeles, and preparations are now being actively made for the big agricultural exposition which will take place some time in the fall. This is the farmer's era that we are living in, and its importance has reached its acme here in the current crop year. America has to feed about half the world this year, and there is no other spot in the country that will respond to the call for food more enthusiastically, liberally and efficiently than Southern California.

Plans are being prepared that call for four great exhibit buildings, twenty stock barns, and six outbuildings, all to cost $150,000. The Legislature just adjourned appropriated $50,000 for the fair. The buildings are to be in Exposition Park, and are to be inclosed with an ornamental fence a mile and a third long. The tentative date set is October 20 to November 17 inclusive. One entire week is to be devoted to a stock show. Southern California will have some great cattle at this agricultural exposition, showing the possibilities of domestic animal culture in this land of delightful climate where everything grows.

When East is West.

THE war for two years has closed Europe to tourists, and this has given a great impetus to travel westward. For another year Europe will be no fit place for tourists of any nation, and the stream of tourists westward is expected to increase. This change of the tourist route is making the East West very rapidly. From the Atlantic seaboard the line now reaches across the American continent, then across the Pacific Ocean, then swings right across Asia all the way to Petrograd. This gives the longest railroad line on earth in a single line traversed by one train. You can leave Yokohama, Japan, every Monday, and arrive at Petrograd the following Saturday without stepping off of the train. The distance is 6500 miles. Great Japanese liners carry passengers across the Pacific in floating palaces of 22,000 tons each.

But the Japanese line has a rival in the Nederland Royal Mail and Rottendan Lloyd Steamship Company. This line has an agent in Los Angeles, and its fleet is composed of steamers of 10,000 tons each. These steamers touch at Honolulu and from there go on to Japan and China, from thence to Batavia, Java, returning by the same route.

In view of this, the Rivers and Harbors Bill recently passed at Washington, appropriating nearly $27,000,000, set aside $25,000 for improving and widening channel entrances to the Los Angeles Harbor. The project is ultimately to cost $626,000.

They Have Earned It.

THE news given out by the Los Angeles Railway Company the other day that all the carmen in its employ were to be given an immediate raise of about 7½ per cent. was greeted with enthusiastic approval by the general public who use these cars so much to get about the city. It will increase the pay roll of the company by about $120,000 a year. The jitbus cost the railroads $750,000 a year, which all goes to the benefit of 350 jitney-bus drivers, while 3500 platform men of the company have found it mighty hard work to make ends meet on account of the high cost of living. Beginners, if we understand it right, get 25 cents an hour, and if they work ten hours a day their pay is $2.50, or about $75 a month. It is mighty hard for a man with a family to pay rent and meet the household expenses on this meager salary with the cost of everything ruling these days.

The Los Angeles Railway Company is really a model institution of its kind, and the men are largely to be credited with the model manner in which the railroad is conducted. Nearly every platform man in the employ of the company takes a real personal interest in every passenger who gets on or off his car. They are exceedingly attentive to the people they carry, polite in their dealings with the public, really sympathetic with the needs of the people.

Peace versus Turmoil.

IT IS a wonder the Mexican people do not see the difference between war and peace. While nearly all the republic is in turmoil, one little corner of the country is enjoying profound peace. This is Lower California, where owing to the wise management of Gov. Esteban Cantu things are going along in a perfectly normal way, which in the Great Southwest means a way of prosperity which leads to comfort for every one in the district. One of the latest developments in Lower California is the plan to construct a great road from Mexicali to Tia Juana, to San Diego and southward to Ensenada. This is following the example of Californians rather than that of Mexicans, and surely a good highway is better than a battlefield any day. The road will cost about $150,000. Another improvement at Ensenada is the contemplated high school to cost $50,000. Then there is an addition of 500 feet to the pier.

No Need to Starve.

FISH COMMISSIONER SMITH went before the Senate Committee in Washington the other day and told them about the possibilities of fish food which can be taken in Alaska. The seas up there just swarm with cod, salmon, herring, and many other edible fish, the supply of which is practically unlimited.

Defying Gompers.

THE Ventura County Council of Defense has more brains and courage than were manifested by both Houses of Congress when under the lash of Gompers they passed the Adamson law. The Ventura people purpose to use labor not organized and that cannot be organized. The County Council of Defense has sent out cards to every family asking information as to how much and what kind of labor the family can supply to harvest the crops of the current year. The work is in the hands of County School Superintendent Reynolds. He works through the schools in the county, and the blanks when filled out are returned to the superintendent, who forwards the information to the County Council.

This is a very good way for the children to spend the summer, for they will be getting practical instruction in farming of various kinds and will be learning habits of industry and economy too. We have run too much to book learning in the past in America, and our education has consisted too much of frills and flourishes, too many ologies and isms out of books. The consequence is that we turn out boys and girls untrained to take part in the industries of the country, too soft of muscle and too lazy of disposition to sustain an effort or even to make one.

Owenyo.

WHAT is it? No, it is not a new kind of food, nor is it a new device of war to guard against poisoned gases or to put the U-boat out of commission. It ought to be easy to guess what it is. It is a new town in Southern California, and the population claims it is the busiest place on the map. The population of this new town consists of nineteen persons, and one dog as full of bark as a big Sequoia tree. The headquarters of the town is an old box car. It is situated up at the head of Owens Lake in Inyo county, hence the name. It is where the Southern Pacific standard-gauge road to Mojave joins the old narrow-gauge. Only six years ago it was known to the railroaders as a one man point, which means that one man in a woolen shirt, a pair of boots with red tops, and other garments transferred all the freight coming up by one road for the other. It is said that he had ample time to sit in the shade and smoke cigarettes. But things have changed there, and now about fifty men are transferring freight at the rate of about 15,000,000 pounds a month. The officials say that the year will see 100,000 tons of freight transferred at this little box-car station. The stimulation of this business comes from the mines about Keeler and Darwin, and the mines have been stimulated by the high prices ruling on account of the war. Enormous lead, zinc and silver shipments passing the point approximate fifty narrow-gauge cars a day, which is equivalent to about a dozen standard cars. Occasionally this is augmented by fifteen or twenty cars of cattle, and sometimes by ten cars or more of hogs shipped down to Los Angeles.

Who's Afraid?

THE cry of war is not affecting business at any point in America, and least of all in the Great Southwest. Farmers along the Mojave River in the Victor Valley have come before the Board of Supervisors of San Bernardino county setting forth a plan to irrigate 100,000 acres of new land in the district. These people west of the Mojave River have an option on the properties of the Arrowhead Reservoir and Power Company, valued at $2,500,000. They have formed an irrigation district, and are now planning a special election to vote bonds to construct dams to irrigate about 30,000 acres of land.

Jack and His Beanstalk Outdone.

SOME farmers up at San Luis Obispo are planning to knock the old nursery tale about Jack and his beanstalk higher than the top of the beanpole and higher than Gilderoy's kite. They have planted guinea butter beans, which, it is said, will produce a pod four feet long, weighing six to eight pounds each. A boy the other day dropped a guinea bean in a bucket of mud, and two months later a gigantic vine had overlapped a chicken coop where the boys had left the sulphur mud containing the bean seed. The bean forced the roof off the coop and is still seeking room for more expansion.

Gardena's Strawberry Festival.

AS LAST week came to an end the strawberry festival at Gardena was held, and everyone had a feast of strawberries, and the crowd was supposed to number about 50,000. Gardena Valley is the largest strawberry-shipping district in California, and ships more than 100,000 crates of berries a week. They feed the population all west of the summit of the Rocky Mountains to the Pacific Ocean, and from the Canada border to Mexico with breakfast strawberries. The artistic was mingled with the useful at this festival. Ten thousand carnations were showered on the spectators by the delegation from Redondo Beach.

[Detroit Free Press:] "I wonder where he gets all his money?"

"Perhaps he works harder than you do."

ARE YOU LIVING YOUR PHILOSOPHY?

Don't Cheat Yourself. By Henry Christeen Warnack.

WISE men and Good Want the best of light. We know that light travels faster Glasses clean. Don't Go trailing off into the there is in life. Poole try to Get the than sound; yet, instead of being as quick as Invisible until you have mastered the forces to await the fact. We want to quit awaiting the By and bests other

THE STREET WHICH IS CALLED FLEET.

London Journalism. By Harold Sands.

IT USED to be the habit in some quarters to decry English newspapers, especially if what the critics called "a blooming Britisher" happened to be within ear shot. This, of course, was the best of good taste. But good taste aside, most of those who so loudly condemned the style and make-up of the British newspaper didn't know what they were talking about—which is not unusual among a certain class of critics.

In some respects the leading London newspapers are the best in the world. What other paper can beat the Times for foreign news, the Daily Chronicle for general all round excellence, the Daily News for political information—if you happen to be of its political stripe; the Daily Telegraph for enterprise and the Daily Mail for giving the public what it thinks it wants?

The newspaper center of London is Fleet street which may be called the news clearinghouse of the world. When anything really important happens Fleet street knows it within a few minutes, as a general rule. News must be important for the London newspapers to bother with it.

Fleet street is one of the world's most remarkable streets. It takes its name from a river, and a particularly dirty one at that. But they converted the river into a sewer at the time London was partially cleaned up and the waters of the Fleet now run into the Thames underground. And from being a river, the Fleet has become a street from which words flow endlessly.

I happened to start my newspaper career in the London office of the Toronto Globe at Nos. 86 and 87 Fleet street and the spell of the street is still upon me though it is twenty years since I left it.

Fleet street of today is probably an improvement over the Fleet street of the nineties, but if so it must be extraordinarily fascinating. The nineties were years of great newspaper development. The Daily Mail, the Sun, the Westminster Gazette and a host of other papers were products of that "restless, ambitious, imperial age." There were giants in those days in the newspaper world but some of them are now peacefully slumbering in the peerage.

As a street must begin and end somewhere, it may be stated that Fleet street runs from Ludgate Circus, where the old Lud Gate used to stand, to Temple Bar, where it becomes the Strand. There used to be an old archway, the work of Sir Christopher Wren, at this point; but its place is now occupied by a bronze griffin which parts the traffic.

Temple Bar, it may be mentioned, marks the boundary on the west of the Lord Mayor's jurisdiction. On Fleet street side of the bar the city constables are on duty; on the Strand side the "bobbies" are Metropolitan Police—a distinction which may appear to be without a difference because a "bobby's" a "bobby" in London, E. C., just as much as in London, W. C., the other side of the dragon.

The City of London, as distinguished from other parts of it, is tenacious about its rights and Temple Bar served its purpose—it barred out the sovereign on his visits until the sword ceremony was concluded. Even today when King George drives into the city he has to stop at Temple Bar and wait until the Lord Mayor presents the sword of the city to him and he, in accordance with ancient custom, at once returns it.

Starting from the Ludgate Circus end of London's "Park Row" the first newspaper office to attract attention is that of Punch, with which so many famous writers and artists have been connected. The business office of the "London Charivari" is situated where St. Bride's Court juts out of Fleet street. On the opposite side of the Court is the business office of the World which Edmund Yates made notable as a weekly and on which Henry Labouchere had his first taste of sprightly journalism before he established Truth.

And speaking of business offices, it is remarkable to note that few of the great papers have their editorial offices in the same building with their counting houses—to use an English term. The main newspaper structures on Fleet street are devoted to receiving advertisements, but the editorial and printing departments are in more or less antiquated establishments on narrow side streets like Bouverie street and Fetter lane.



LORD NORTHCLIFFE, THE THUNDERGOD OF FLEET STREET.

The Chronicle and the Daily Telegraph have fine offices further up the street from Punch, the Chronicle on the left and the Telegraph across the way, with its editorial entrance in Peterborough Court through which its young lions walk daily on their way to the editorial rooms where they perform their roaring in true Telegraphese.

The Daily News transacts its business in a building at the corner of Fleet street and Bouverie street but its editorial department is lower down Bouverie, not far from the Thames embankment. Punch has its editorial rooms opposite. The Daily Telegraph has always been distinguished for its enterprise, which made money for its owner and also helped him on the road to the peerage as Lord Burnham. The "D. T." joined with the New York Herald in paying the expenses of Sir H. M. Stanley to discover Livingstone, a missionary who was lost in the wilds of Africa at a time when that part of the world was known as the "dark continent." That's an old story, of course, but it was quite a feat at the time.

Even staid old conservatives, like myself for example, find pleasure in that intensely radical paper, the Daily Chronicle. An old time friend, Percy A. Hurd, brother of Archibald Hurd, the famous authority on naval matters, who taught me my early steps in newspaperdom, used to be an editorial writer and book reviewer for the Chronicle, which is well known for producing smart men. Henry W. Massingham, "mossy-headed Massingham," as George Bernard Shaw called him, was editor at that time, and the parliamentary writer was J. A. Spender, now editor of the Westminster Gazette. Massingham is now editor of the Nation. He and Spender made a great pair and they certainly could "touch up" their opponents.

Before the Chronicle became a metropolitan daily it was a district newspaper, the Clerkenwell News. It achieved such a success locally that its proprietors were encouraged to branch out. A paper called the Morning Chronicle had just about ceased to exist so the Clerkenwell crowd took the field with the Daily Chronicle and have held it ever since, despite great changes in London's newspaper world.

Highly respectable is the Daily News, for long the organ of the Liberal leaders, backing up Gladstone, Rosebery and Asquith, as each in turn became Premier, but not very strong for Lloyd George. Despite its radical tendencies the Daily News is conservative in many ways. Charles Dickens used to represent it in the press gallery in the House of Commons and afterward was editor for a brief period. He found the duties uncongenial and soon gave way to the late Sir John Robinson under whom the paper made great strides.

In a measure, the leader in London newspaperdom today is Lord Northcliffe. You have to leave Fleet street to find him. Among the multitude of papers which he owns is the Times, the Daily Mail and the Evening News, none of which is situated on the famous street. The Times, which, despite of all efforts of rivals, maintains its position as head of the London daily papers, has its offices in Printing House Square, just off Queen Victoria street and not far from Blackfriars bridge. It is, however, within a stone's throw of Fleet street. The Daily Mail has its own building on Tudor street, which is even nearer the Fleet thoroughfare.

Lord Northcliffe erected the Daily Mail building in the days when he was plain Alfred Charles William Harmsworth and he installed for himself the most luxurious editorial room in the British Empire. He worked like a Trojan those days—he was always a glutton for work. He overlooked every department in the whole building and he knew his business from top to bottom. No wonder he succeeded. He had the stuff.

London is famous as much for its afternoon papers as for its morning press. They have a style of their own which is far different to that of the United States but it's just as interesting. Some of the most brilliant newspaper men in the British Empire have been connected with the London afternoon papers.

T. P. O'Connor, for example, the fascinating Irishman who sits in the British House of Commons for a Liverpool division, was the first editor of the Star. He used to live in apartments near the roof of the newspaper building on Stonecutter street, which runs out to Farringdon street, a short distance below Ludgate Circus. Bernard Shaw, in those days a vegetarian and a wearer of flannel shirts was musical and dramatic critic. "Very few people in London know anything but those who do learnt it all from me," G. B. S. wrote on one occasion to Mrs. T. P. O'Connor, a Texas woman.

"Tay Pay," as he is still called, astonished London one day by leaving the Star and establishing the Sun, and moreover, he produced his new sheet on pink paper. It was not the first appearance of a regular daily in pink for O'Connor owed the idea to the Sporting Times which, because of its color, was known as the "Pink-Un." The Irish M. P. for an English constituency started in the Sun a "Mainly About People" column and later, when he established a gossipy weekly, he called it "Mainly About People."

The Star and the Sun frankly appeal to the masses, especially in the matters of sports and spicy court stories. They publish edition after edition daily, the first one before noon, and were the first papers to have a special corner for "latest news," printed in red ink, which they called "stop press news." Within a few seconds after a big horse race such as the Derby, or a great football game is over the afternoon papers will have their edition out on Fleet street.

More staid and somewhat "high brow" are the penny afternoon papers such as the Westminster Gazette and the Pall Mall Gazette. Their more sprightly rivals cost only a ha'penny, which is the equivalent of a cent.

Americans heard something about the Pall Mall when William Waldorf Astor purchased it in 1893. He used it to further his personal ambitions which reached their height after the expatriated American was appointed Baron Astor.

They used to tell a somewhat remarkable story about Astor and the "P. M. G." When he bought it it was a Liberal paper and he turned it into a supporter of the Conservative party. He seems to have fondly imagined that all the staff would turn their coats but the men resigned in a body.

Sir George Newnes, proprietor of Tit Bits, the Strand and the Wide World Magazine, recognizing that here was a staff ready-made immediately started the Westminster Gazette as a rival to the Pall Mall. E. T. Cook, who was editor of the latter, took charge of the new paper and with his old staff quickly made it an influence. The Westminster was the first paper to introduce the green sheet. It was claimed that that color was more soothing to the eyes than any other.

The Pall Mall won fame with several big scoops, one being the resignation from the premiership of Wm. Gladstone. It was the "beat" of the nineties, a decade of big news. It was also remarkable for the eminence of its editors who included Frederick Greenwood, John Morley, afterward Lord Morley and biographer of Gladstone; William T. Stead, who lost his life on the Titanic; Lord Milner, now a member of the British Cabinet, and E. T. Cook, who after establishing the Westminster Gazette became editor of the Daily News and was high in the councils of Liberal statesmen. Richard Whiteing, author of "No. 5, John Street," a book which created a sensation in its day, once described the Pall Mall as "the smartest thing in journalism, written by gentlemen for gentlemen." It can easily be imagined, therefore, that it never attained the popularity or the circulation of the plebeian Star and Sun.

The Pall Mall Gazette, too, is published far away from the hurlyburly of Fleet street, its offices being in the Charing Cross Road, where they take life more easy than in the rushing city. When Newnes decided to finance the Westminster Gazette he brought his green paper out, not in Fleet

(CONTINUED ON PAGE THIRTY-ONE)

TUH SCRATCH, BO—TUH SCRATCH.

Pinkey Wears a Bug. *By Bart Wheeler.*

PINKEY McGRAW, puffy of face and with pigilike eyes that showed signs of a recent discoloration, met Slim Drew.

"Did yuh scoff?" says Pinkey.

"Naw, I ain't threw me lip over a china bowl since yestiddy-noon."

"Well, c'mon," blurted Pink. "I got the price uv coffee plus, an' we might as well get our vests greasy over across the stem."

Into a coffee house on East Second street, they made their way, and soon had each consumed a heavy china cup of alleged coffee, plus the customary doughnuts.

Their hunger semi-satisfied, they shuffled down Second street, below San Pedro, and, seeking the sunny side of a shipping platform, Pinkey stretched his legs far out in front of him and leaned back against the building. Slim followed his example and remarked, viciously and profanely, that "it was a H—— of a life."

These two men were "panhandlers" and the following is the experience narrated by Pinkey to his contemporary:

"Yuh see me two ocean-colored lamps?" remarked Pinkey.

"Yep," interjected Slim. "Where'd y' get 'em?"

"I got 'em tru hard luck," says Pinkey. "Listen, Bo, I've plinged the stem in many a burg. I've hammered back doors, an' I've punched front-door bells. I've testified in 'Soup an' Salvation' missions, an' I've jungled up in the milk-weed. I wore a 'bug' in Florida, an' I wore it 'ere, as I'm goin' tuh tell yuh about. I've bummed the 'brownstones' fer kicks, strides an' skypieces, an' wunst I smacked a rug fer a' old broad fer forty minutes thinkin' I cud get away with a set o' her old man's scenery wot was airin' —it was a pippin, too, an' near new. They musta unbelted 'im forty bucks fer the layout. Well, I wopped this rug fer forty minutes, waitin' my chanct to cop the front an' duck, w'en the old dame come out an' packs the front inside.

"Now, workin' forty minutes fer a 'set-down' aint my speed, cause I've always been able t' trow a pair uh saps under m' wings an' slip a bug on an' play the boulevards fer enough in five hours tuh keep me full uh brew an' scoffs fer a week—that is, all but wunst. The wunst happened last week.

"I went down tuh a meat market on First street an' bummed the guy fer a piece uh liver the size of a aig an' I put ut in a broken bottle an' set ut on top uv a lumber pile on San Pedro street. Then I put a brick on top uv ut tuh keep the cats from gettin' ut. I want after ut two days later an' ut sure was a fine green, moldy-lookin' mess." Here he spat appreciatively and continued.

"I cud see ut was ripe so I takes a roll uh 'croakers' bandage I'd bummed and wound some around me shaft, just above th' ankle, then I puts on th' liver and, Bo, it sure had a awful kick—like a glue factory.

"Well, I winds some more o' the croaker's bandage roun' on top o' the liver an' ties ut up good an' tight, an' cuts a flap clean down tuh the liver wit me 'shiv' so's it'll open up lik a lid.

"I knows a Kike fence on Main street, an' I goes tuh him an' borrers a pair uh old saps 'e's got an' ducks over tuh Spring street before a dick sees me wit 'em, cause I ain't takin' no chanct uv havin' any uh them Main street flat-feet or harness bulls grabbin' me off fer 'buggin'.'

"I'm holdin' half a case, wot I'd grabbed off'n Kid Mush, him bein' all canned up in a gin milli on First street that mornin', an' I copped some change he had on th' bar—St. Louis Fat got the rest uv ut.

"I gets tuh Spring street an' wabbles intuh a joint fer a drink an' got three instead. Then I grabbed a car goin' south an' rode until I cud see big privates wit smokin' chimneys at ten bells in the mornin'. Yuh know, Slim, it's always a good hunch tuh watch fer little tings like that, cause stiffs wot own a joint wit a fire in it at ten bells in the mornin' is always got plenty uv jack.

"I swings off'n the rattler an' wings me saps an' keeps the leg I got the 'bug' on off'n the ground as much as I can. I makes three blocks from the car line an' can't see nothin'-but great big joints wit gardens and garages, then I makes me flop.

"A 300 pound dame wit two chins an' a four-ounce fuzzy-lookin' dog comes along an' I plings her, but she only jerks the four-ounce insect away an' don't even look ut me —which makes me sore, an' I sticks one sap out across the sidewalk so's the next lollop can't help lookin'.

"The next one is a young guy wit a eye wot yuh can't look intuh straight. Yuh know the kind, Slim; yuh try to pling 'em an' they just give yuh one look an' you beat ut witout knowin' wy.

"Well, w'en I sees 'im tak a flash at me I pulls me sap in an' lets 'im pass without sayin' a word.

"Then I sit there for two hours an' nobody walks by but a mob uh skibby gardeners. I'm sore enough tuh quit, w'en I looks down the stem an' about a block away comes a guy wit 'is 'ands be'ind 'is back walkin' slow an' stoppin' tuh look at the flowers.

"W'en 'e gets pretty clost I lamps 'im good an' shove out bot' saps. He comes up alongside uh me an' says.

"'Well, my man, wot's the matter wit yuh?'

"'Tuberculosis o' the bones,' says I.

"'Um-hum,' says 'e, an' rocks up an' down on 'is heels an' toes an' an' keeps lampin' me up an' down wit 'is 'ands still be'ind 'im.

"'How long 'ave yuh been aff—aff—' Aw, damfino wot 'e says, but I figger'd 'e means 'ow long I been sick wit ut, an' I tells 'im 'tree years.'

"He grunts 'um-hum' again then 'e says, "ave yuh 'ad breakfuss?' and I tells 'im 'No, I aint,' an 'e rocks some more, an' keeps lampin' me till I feel like bashin' 'is conk in.

"Purty soon 'e says, 'can yuk walk a little ways wit yer crutches?'

"'Sure,' says I.

"'Well, come along of me, an' I'll see if I can't find some clothes an' breakfuss fer yuh.'

"I stalls an' flops aroun' an' gets on my saps, an' 'e turn aroun' an' goes back the way 'e come from, me sappin' along be'ind 'im.

"We goes about tree blocks an' turns intuh a big joint two or tree stories high; 'e takes me by th' wing, goin' up the steps an' I stalls tuh beat Hell goin' up. A guy wot looks like 'es goin' tuh preach a sermon lets us in an' we go intuh a room twicet as big as the bull pen in the First street can.

"I oozes intuh a chair an' the guy flops in one 'isself. 'E keeps rattlin' 'is feet on the floor an' pipes me off till I begin tuh slide aroun' in me seat. Purty soon 'e goes out an comes back wit 'is 'ands in 'is kicks, an says,

"'I've ordered breakfuss fer yuh.'

"I wuz wishin' meself it'ud be a drink." Here Pinkey grimaced. "'E walks over tuh me an' says, 'Does yer disease show on yuh?'

"'Sure,' I says.

"'Where?' he ast me, an' I pulls up me strides an' shows 'im the bug. 'E kneels down an' jabs at me shaft all aroun' the bandage, an' I stalls like it hurts, an' 'e says, 'Um-hum,' like that.

"I says, 'Are youse a croaker?' cause I was leary that if 'e wuz 'e'd 'ave me pinched.'

"He says 'No,' an' puts 'is 'ands in 'is kicks again. Then 'e says,

"'Lemme see yer other laig,' an' 'e pulls up me strides an' jabs aroun' all over it an' goes back tuh the other laig an' every onct in a while 'ed kinda grunt 'um-hum' an' shove 'is 'ands in 'is kicks.

"Then 'e wants tuh see me wings, an' I pulls up me sleeve an 'e pinches 'em an' jabs 'em an' puts 'is mitts in 'is kicks an' keeps sayin' 'um-hum.' Then 'e gets up an' runs 'is mitts down the back o' me neck an' all over me face, an' I ast 'im wot was th' idee, an' 'e says 'e'd seen somethin' like it in China wunst, an' then 'e goes tuh pinchin' an jabbin' me again.

"Purty soon me shaft begins tuh itch near where the bug is an' I scratch it a little an 'e grins an' feels the back o' me neck again then me other shaft begins tuh itch an' 'e goes out an' comes back wit a pair o' gloves like mule skinners wear, only tighter. 'E puts one on an' sticks 'is other mitt in 'is kick again an' I scratch the back o' me neck an' me shaft an' then me left wing begins tuh itch an' burn like hell."

"Wot in 'ell wuz the matter?" interrogated Slim, who had been listening to the recital with bulging eyes and gaping mouth.

"Matter enuff," growled Pinkey. "Keep yer shirt on an' I'll tell yuh.

"Well, this guy puts on 'is other glove an' by that time I'm scratchin' all over an' dam near wild wit a itch an' a burnin'. Believe me, Bo, I dam near go crazy! An' the guy just stands there an' grins an' keeps skinnin' the gloves down on 'is mitts.

"Now, yuh know, Slim," he pursued, "I've boiled up crumbs in every jungle between 'ere an' Jersey City, incloodin' the hot springs at Elko, Nev., an' I've 'ad everything from circus bees tuh the creepin' dandruff, but I never heard o' anythin' that could itch like wot I had that day," and here he inadvertently scratched both legs at once.

"I hops out o' the chair an' claws the back o' my neck an' my shaft begins tuh itch, an' the guy grins. Then it's me wings an' neck an' shafts altogether. I gets tuh scratchin' so hard I rips the bug off an pulls up me strides to get a better grab, an' the guy laffs out loud. I'm hep by that time that he's got somepin' to do with my itchin' an' I starts fer the door, but the guy wot looks like 'e's goin' tuh preach a sermon is standin' there wit a baseball bat. Then the guy wit the gloves on hollers somethin' an' in walks a couple o' stiffs an' they grab me an' the guy wit the ball bat helps 'em tuh slam me back in the chair an' 'old me there. I can't scratch, I can't move, I can't do nuthin' but itch."

"Whew," wheezed Slim, and he scratched his legs.

"I begin tuh cuss," continued Pinkey. "An' the guy gets a towel an' stuffs it in me mouth an' one o' the strong-arms holds it.

"'Now listen,' says the guy wit the gloves. 'A long time ago I left me home an' took a ramble. I wuz gone two weeks, an' I met a guy wot had put a 'bug' on 'isself, so's he could bum more dough, an' I made up my mind that if ever I got the chanct I'd fix the next one I saw doin' it. Now,' 'e says, 'I knew, the minute I saw yer laig, that yuh had a "bug" on an' w'en I was examinin' yuh I was rubbin "cow-itch" on yuh an' you've got enuff on yuh now to keep yuh scratchin for some time an' it'll take a week fer yuh tuh heal up the scratches.'"

"Whew!" again wheezed Slim, and he clawed both arms.

"Well, Bo," Pinkey went on. "W'en 'e pulled that I seemed tuh feel the itch worse 'n ever, an' I battled tuh get loose an—"

"An' kill 'im?" interrupted Slim.

"Kill 'm, Hell," was Pinkey's retort. "Tuh scratch Bo, tuh scratch. I tell yuh I itched so bad a tree year old kid could o' put the Kayo on me.

"Well, all uv a sudden this guy hollers, 'Let 'im loose,' an' they do an' I gets busy as hell clawin' an scratchin.

"The guy wit the gloves on walks up clost tuh me an' the first thing I knows 'e slams me in the lamps, an' jabs me in the nose, an' keeps slammin' an' jabbin' me till 'e near puts me out."

"W'y didn't yuh slam 'im back," demanded Slim.

"Cause I was too busy scratchin, yuh poor scissorbill," snapped Pinkey.

After an aggrieved silence, Pinkey resumed:

"After 'e'd beat me up 'e took me by the collar an' wit the help uv 'is huskies trew me down the front steps an' then walked down the steps an' begins jabbin me wit me saps.

"'Watkins,' says 'e, turnin' aroun' tuh the funeral-face, 'go back an' bring Major 'ere.' Then he turns tuh me an' says 'Major is a real mean 'bug'-hatin' bulldog, an' I'm goin' tuh give 'im one smell o' your shoes, an 'then give yuh a block's start an' send 'im after yuh.' Wich 'e did."

"An' wot did yuh do?" asked Slim.

"I got," answered Pinkey, and added, "I ain't done scratchin' yet."

Thin, too Thin.

(CONTINUED FROM PAGE SEVEN.)

make me fat and I've just sent $25 for the course. Lend me some money until pay day."

I confessed that I, too, had done the same stunt, excepting my offer was to make fat ones thin.

Our courses came, and they were identical! It cost us a perfectly good $25 to find it's only the speed that makes the difference between fat and thin.

I'd do my exercises violently and speedily, and she would be gracefully and slowly perambulating and crawling around long after I was in dreamland. She ate—mercy, isn't it great how much thin people can eat? Watch 'em if you doubt me. She loved sour things, and I, of course, was equally fond of sweets. Isn't that just always the way? Boarding-house keepers didn't mind taking us both together, because what they failed to make on her appetite they made up on my abstemiousness. When I go into the board business I am going to debar lean people. Not that I've any personal grudge; but I'll be in the business for money.

By the way, those exercises took five pounds off my friend and after I'd put on ten in the same time we swapped methods, and the scale didn't change their tactics one whit. So we quit, and bought such lovely things with our misspent fifty dollars!

She decided she'd have a good figure anyhow—this is where women can put it over on the men. The dear men are practically helpless; but there are helps a woman can adopt. So she added the desirable curves gradually and after a while people began to speak of her "swell figure." "But how strange her face stays so thin."

Ever notice how very, very modest thin women are? No short skirts or crossed knees for them. Nay, nay!

And as to aught but high collars, long sleeves and non-transparent material—nothing doing!

After she got her "calves" she quit dreading windy days. She had a papier-mache pair she had laid aside for more favored styles, a funny wire arrangement for summer and padded ones for winter. She was some considerable bother to herself about getting dressed.

We used to go out to the lake to join the bathing crowds. She went in because she finally got some figure and legs that filled out her stockings. It was some distance to the bath house and as we were returning we saw people looking at us and laughing. Of course we realized considerable contrast between us; then I discovered the cause. She had worn her papier-mache "calves" that day and they had melted and made the funniest looking knobs at the top of her bathing boots, and one "hip" had been punctured and gone flat and one side of her beautifully curved front had done it too.

Oh, no, fat people don't have all the grief.

My friend was so unhappy she threw up a dandy job and left for another city.

Thins look old young and keep it up, and they do look grouchy, when in reality they are really just the victims of their make-up.

My thin removed-to-another-city friend sent her wedding announcement. Some months later I was tickled to think she had at last written me. This is every blessed word she said:

"He loves me any way."

Funny, isn't it, how we all want to be something we ain't, and never pause to think the other fellow has his particular brand of tribulations too?

P. S.—I just wonder if the surplus the too thin ones eat goes to jaw muscle?

Rapid Coal Loading.

[New York Times:] The first tryout of the Cristobal coal-loading plant at the Isthmus of Panama is the subject of a report just received at the War Department from one of its boards, whose conclusions are that the plant fully meets the plans of the engineers and is probably the most efficient loading plant in the world. It was found that the minimum performance during the test was 1950 tons an hour and the maximum 2486 tons. The minimum occurred when one of the four diggers was temporarily out of commission, due to a defective bucket, which was at once repaired.

At 2400 tons an hour the plant far exceeds the work of any other known plant for loading steamships, or even of railroad loading plants. The canal collier Ulysses was loaded at the rate of 1650 tons an hour, and 12,000 tons were put on her in eight hours. Merchant ships cannot be loaded at this rapid rate, as their hatches are too small and their bunkers are not arranged to admit of such work. This is a feature in shipbuilding that is being carefully taken care of nowadays in constructing ships that are to pass through the canal. All new United States naval colliers are so built that they can be loaded at high speed.

A NEW SOURCE OF TEXTILE DESIGNS.

Peruvian Fabrics. From "The South American."

A NEW and noteworthy movement, in time, for the war conditions abroad a medley of unique designs, displaying astonishing ingenuity and marvelous skill, but as regards those of any other fact an accomplished and successful work of far-reaching interest to the industry to set decorative suggestions from technique in the art of weaving. In this city

ARE YOU LIVING YOUR PHILOSOPHY?

Don't Cheat Yourself. By Henry Christeen Warnack.

WISE men and good want the best there is in life. Fools try to get the best of life and everything and everybody in it, and it can't be done. In the big arithmetic, with its eternal problem of finding the one in the many and the many in the one, there is only this key—that man is the least common divisor and God the greatest common multiple of Unity. Therefore, if you lie, you deceive yourself; if you steal, you plunder yourself; and if you fight, you maim and murder yourself. (You cannot get liberty for your right hand by cutting your left hand off; you cannot get liberty for your feet by decapitating yourself. We live in a world of light, yet we go about with our eyes shut, for all the world like a set of mad men in a suicide pact.)

Everybody has a philosophy, yet many of us are so half-hearted about it that we never seem to get anywhere. We have theories instead of practice, wishes instead of work, and speculation instead of realization. We philosophize about life instead of living it.

I am not talking now about the difference between your expectations and your bank account. You are happy, not on account of what you have, but on account of what you are; but since you are what you are, you might as well jump in and do something intelligent and useful about it.

If the world is ever to suspect your genius, the first thing for you to do is to shorten the distance between your head and your hand. The reason the rattlesnake's warning and his strike are so uncomfortably close together is that His Snakeship is a perfect genius for acting on his impulses and for doing what he thinks. With a man the idea and the act must make a report like spontaneous combustion before the world will admit that he can deliver the goods.

Light travels at a rate of thousands of miles per second and the brain is the house of light. We know that light travels faster than sound; yet, instead of being as quick as lightning, most people are slower than thunder. With a wire between them, you might press a button in Los Angeles and almost instantly illuminate New York, yet the average man requires a year to ignite his own disposition and half the time he misses fire at that.

Don't listen to the dead philosophy that happiness is only the absence of pain. If you are alive, look for livingness. You will never be actively glad until you set off the fireworks in yourself by enthusiasm of thought, and the fire of youth will never die within you so long as you keep your inspiration. Lift your wings. Don't be heavy. Satan started falling from sheer weight and hasn't struck bottom yet.

Don't stand still. Keep on going. You will have to do so, whether you want to or not. Everybody is on the move all of the time and there are only two ways to go—up and down. Since you must go somewhere and are on the way, you might as well be going to a good place. Pick out a fair destination and then choose the shortest and best route on the map between yourself and the place you want to go. A place to start from, a place to go and a way to get there is a good enough ticket for any man—and, for God's sake, don't buy a round trip. As long and as hard as the way may seem, it is better to go from the bottom to the top and stay there, than to slide one foot from the top toward the bottom and risk ever getting back again. It is never too late to start, providing you are willing to start right. From atheist to prophet is the shortest step in the miracle of conversion.

In seeking to be evolved, avoid becoming involved. Try to be definite and to be clear. What, is the use to look at life through a haze? Find what sight is and keep your glasses clean. Don't go trailing off into the invisible until you have mastered the forces of your own plane. I don't mean that you are not to seek the spirit back of forms, or that you are not to deal with essence and interchange, but only to advise that you first seek the mastery of terms and formulas. Words themselves are forms requiring a lot of responsibility and comprehension before they may be uttered with any authority.

Oh, yes, I know the magic and the sounding joy of words—the wine and warmth of them. Some words have a gladness like springtime and a radiance like starlight; some breathe a fragrance like the perfume of old gardens, and some hold a flame of life like burning candles of love upon the heart's white altars; yet to speak these words with understanding we must first have lived their meaning.

Oh, if you pray, my friends, let it be for realization. The distance between the assumption and the demonstration keeps us all on the jump. All of us waste too much time in talking about what we cannot prove and do not need. Opportunity is reaching out to us her white, inviting arms here in the flowering and fruitful happy presence, yet we turn from her to clutch our empty hands in the vacuous air of the unknown and unknowable.

Metaphysics means between the seen and the unseen, and too many of us get lost in the haze of the unseen and bog ourselves up in its mire instead of making the most of the good that is at hand. Instead of dealing with this thing and not with that, instead of being here and not there, instead of making it now and not then, a lot of us go dipping into the infinite and become inarticulate. The sooner we learn to shout, "Hurrah! Here's a fact that will help me if I use it or that cannot hurt me if I let it alone," the nearer we will be to living our philosophy.

We want to quit swatting the fly and begin to swat the fact. We want to stop asking what we want and what we hope and ask instead what is the truth about every condition and what there is that we can do about it. Some people fool themselves until they would not recognize the plain truth about their own condition if they met it at the end of a rope. To devote all of the attention to any worthy purpose is the whole secret of good work.

All of you know enough of the truth to preserve you blameless and keep you glad; all of you are well with that health that inspires kindly deeds and nobility of action, yet if you want more of the love that sustains and the light that assures, you must first put to the best use possible all that has been vouchsafed you. Wealth may be squandered, lost or stolen. If you want to keep your principal and realize a fair interest upon it, you must reinvest it quickly where the security is good. If you have known the quickening of spirit and have found the better way, if you have been anointed by the kingly hand, if your heart is filled with love and your mind with understanding, then see to it that you reinvest this blessedness in conduct that will arouse the same degree of consciousness in others. Remember that you may not really enter the City of Light while one child is in darkness, nor take your throne while one straggler loiters without the gates.

And now I will tell you a secret. It was the ideal of Jesus Christ, in so far as His purity of intent has been preserved as a precept unto men, to bring to the world "beauty for ashes, the oil of joy for mourning and the garment of praise for the spirit of heaviness." Demand this ideal of your books and your plays, of your friends and of your own conduct, and you will be living your philosophy and will have a philosophy worth living.

Marriage—Its Customs and Ceremonies in Mexico.

BY FLAVIA G. DE STICKROTH.

THIS is a very serious step to take among the Mexican people and of grave consequences when it turns out wrong. As I have said before, divorce does not exist, and although the law allows absolute separation, cases are rare, and when one does happen the burden is borne by the woman. One is liable to hear many a time that Mrs. So and So spoke to her husband again, at her death bed after ten or fifteen years' estrangement though they lived under the same roof during all that time. Of course she had to speak to him in order to get absolution from the priest or else she would die unforgiving and unforgiven.

Courtship is more or less the same throughout the country, and the boy is not admitted to the house till young people are formally engaged. On the Pacific Coast in Mexico girls are permitted to go out with the boys, but always chaperoned. Love-making is expressed in serenades, the sending of undying love epistles, flowers and sheep's-eyes looks. In places where the girls are strictly prohibited to mingle with the boys, one often sees the girl at all hours of the day, at night especially, holding her part of long conversations behind the lattice windows. Foreigners are quite amused at this custom. The dances and the Sunday music at the "Plazuela" afford opportunities for the lovers.

The usual way of becoming engaged is novel. After the young man gets the private consent of the girl, he tells her that on a certain day some mutual gentlemen friends are going to call on her parents to ask for her hand for him and get their consent. He himself never pleads his cause with the parents. These gentlemen are of some consideration and standing. On this day the girl is very nervous and quiet, remaining in her room in silent prayer before the image of her patron saint, placed on a little table beside her bed and ornamented by flowers and candles—a regular little altar.

These gentlemen (usually from two to four come) announce their visit by a formal note without giving the motive. The father many a time does not suspect anything, as it is quite usual among the Mexicans to get these formal notes for admission into a house on business or to give a special invitation for some kind of fiesta. The note of acquiescence is delivered in the same formal way, and the hour appointed is generally before the midday dinner hour. After the arrival and greetings they talk about trifles, and at last they tackle the matter in hand, discussing the qualities possessed or to be acquired by the prospective husband. Should the parents not like the pretender to their daughter's hand, they give a firm and courteous negative, expressing their regrets at not availing themselves of such an honor on account of some reason of their own; and they pray to be excused from accepting it, etc. Sometimes the persuading of his friends helps to break down the barriers and the day is won for the young man.

In case of acceptance the girl is called into the parlor and asked if she accepts the young man, and after getting her consent, congratulations follow and the gentlemen are asked to dinner. This is followed by the first visit from the young man as "novio oficial" (formally engaged.) These engagements are long, from one year to three and even five years.

The securing of the church and law permit is not an easy matter, as foreigners think, and many of them that are unable to be married in their own countries come to Mexico, thinking it will be easy, but these same people go back the way they came, unmarried. In order to get the permit the pretenders go through a ceremony called "la presentacion," which means the presenting of credentials showing both to be free from any obstacle to the marriage. Nevertheless certain time has to elapse before they are accepted, the time being about fifteen days. Both the church and law announce it in public. The church by word during mass and the law by printing it outside the office and public government places.

The young man undertakes all the expense of the trousseau and the furnishing of the home. Among the wealthy classes we see brides with two frousseaux, for the parents do not want to be outdone in splendor and show. The poor or middle-class follow the custom without comment. After a girl marries, though the girl adopts her husband's name, she still retains her own by the addition of "de" which means "of" (belonging to.) Thus if the girl's last name is Gomez and she marries a Gonzales she writes her name thus: Marie Gomez de Gonzales, or else she signs her name using only the initials of her maiden name with the de and her husband's last name, thus: Maria G. de Gonzales. Both rich and poor have the most elaborate fiestas that they can afford.

The wedding ceremony is very important and both classes are married at the church first and then by the civil judge, appointed by the government, who takes charge of marrying and recording births and deaths and has charge of the burial licenses. Those that are able to pay him a little extra he will marry at their homes, otherwise they must be married at his office (the former is always done unless they are extremely poor.) Not many years ago the ceremony was conducted as follows: The bridegroom would go to the bride's parents and from there they went together to be married, accompanied by the parents of both and the bridesmaid, best man and friends. The bridegroom would take his bride to the altar and after the ceremony they would return home together.

Most people used to be married in the morning during mass, as there was a very pretty ceremony during this time called "velacion." It consisted of throwing a white cord or ribbon around both and each holding a candle till the ceremony ended. This way of conducting the marriage ceremony and the custom of writing the cards have gone out of date and they marry in about the same way that they do in European countries. Still there are small towns where they are conservative and stick to their old ways.

A bride is never married without the white dress, train, veil and orange blossoms, otherwise she is subjected to ill comment, unless she is a widow and then she is married in black. Widows marry again, but seldom.

Engagements are of long periods, at least a year, as it takes a long time to prepare the trousseau, for the bride takes pleasure and pride in doing most of it herself, no matter to what station in life she belongs. Another custom they have of announcing their marriage is as follows: The bridegroom and bride announce their wedding and offer themselves at people's service thus: "Mr. Antonio Gonzales and Miss Maria Lopez have the honor to announce to you their marriage, and they offer themselves at your orders." Then the date of the prospective marriage and the date when the cards are sent out.

These people are quite emotional and many tears are shed at these weddings. As a young child, when I used to attend these fiestas, it seemed to me a time of joy and laughter and it was beyond my reasoning powers to find a cause for these tears; but time has passed and I understand them now. They mean the tribute to the careless and free being who goes to the unknown-what?—

Happiness or the reverse—for better or worse, for ever and ever.

Luminous Eyes.

[The Outlook:] Cats among mammals, and owls among birds, says W. H. Hudson in his new book "Idle Days in Patagonia," are the most highly favored of any creatures in the matter of luminous eyes. "The feline eyes, as of a puma or wild cat, blazing with wrath, sometimes affect one like an electric shock; but for intense brilliance the yellow globes of the owl are unparalleled." Mr. Hudson asserts that nature has done comparatively little for the human eye either in these terrifying splendors or in beauty. He says that in Brazil he was greatly impressed with the magnificent appearance of many of the negro women; but that if they had only possessed the "golden irides" of certain intensely black tropical birds their "unique loveliness" would have been complete.

The consumption of aluminum in the United States last year, according to Geological Survey estimates, was more than 121,000,000 pounds, an increase of more than 21 per cent. from the previous year.—[Baltimore Star.

TUH SCRATCH, BO—TUH SCRATCH.

Pinkey Wears a Bug. By Bart Wheeler.

PINKEY MCGRAW, puffy of face and with pinlike eyes that showed signs of a recent discoloration, met Slim Drew.

"Did yuh scrap?" says Pinkey.

"Naw, I ain't threw me lip over a china bowl since yestiddy-noon."

"Well, o'mon," blurted Pink. "I got the price uv coffee plus, an' we might as well go."

"I hope out o' the chair an' claws the back o' my neck an' my shirt begins tuh itch, an' the guy grins. Then it's me wings an' neck an' shanks altogether. I gets tuh scratchin' so hard I rips the bug off an pulls up me sleeves to get a better grab, an' the guy lays out loud. I'm bep by that time that he's got somepin' to do with my itchin' an' I parts for the door, but the guy wot looks like a push in the nose gets in an' tuh beat Hell goin' up. A guy wot looks like me by th' wing, goin' up the steps an' I stalls a bit joint two or tree stories high; 'e takes a bite out o' me ear, an' goes back the way 'e come from—me sapphi' along behind 'im.

"We goes about tree blocks an' turns tuhtuh sape, an' 'e turn around, an' goes back the 'er roin' tuh preach a sermon lets us in an' ut up good an' light, an' cuts a flap clean down tuh the liver wit me 'shiv' so's it'll open up like a lid.

"I knows a Kike fence on Main street, an' I goes tuh him an' borrers a pair uh old maps 'n's got an' ducks over tuh sprint street before a dick sees me wit 'em, cause I ain't takin' no chance uv havin' my uh them Main street flat-feet or harness bulls

"I stalls an' hope around, an' gets on my way 'e come from—me sapphi' along behind 'im.

"We goes about tree blocks an' turns tuhtuh sape, an' 'e turn around, an' goes back the 'er roin' tuh preach a sermon lets us in an' tuh beat Hell goin' up. A guy wot looks like me by th' wing, goin' up the steps an' I stalls a bit joint two or tree stories high; 'e takes a bite out o' me ear, an' goes back the way 'e come from—me sapphi' along behind 'im.

"I stalls an' hope around, an' gets on my back

GOOD SHORT STORIES FROM EVERYWHERE.

Compiled for the Illustrated Weekly.

The Canon's Hit.

"Oh, the poor child: is it a bad bump?"

"No. Fortunately his head hit the soft ling description. "We were slowly starving at Sunday-school. One Monday night I to death. Just when things were at the last with rushed breathlessly in from school, and, [illegible]

Recent Notable Cartoons.

"NOW, GIVE HIM A GOOD SMASH!"

Philadelphia Star

THE CENTRAL POWERS — RIOTS

Indianapolis News

EVERY MAN TO HIS PLACE

Indianapolis News

"THIS IS LIKE OLD TIMES, MADAME."

New York World

THE SPECTRE AT THE COUNCIL.

New York World.

FROM THE DEAD PAST!

Memphis Commercial Appeal

RESTRAINING A DANGEROUS CHARACTER

WASTEFUL HOUSEKEEPER — WASTE — GARBAGE

Philadelphia Star

HOUSE OF REPRESENTATIVES — ARMY BILL

OUR FIRST VICTORY

Philadelphia Ledger

GEOI
LEA

Shoves

Stuffy

St. Lo

CHICA
of St. Lo
e of Cle
hitting
League,
today sh
The St.
ing out
games, la
.332, alth
pinch hit
ten game
Speaker,
his falle
averages
Wednesd
1st, St. L
.393; McI
Speaker.
son, St. L
Jack Sh
a merry
nall to m
leading
League. S
an aggres
made onl
plate in
forty-two
who is h
Leading
.524; Ros
New Yor
.370; Her
vaik, Phi
Louis, .35
Elliott, C

SWIM
U

FIRST
THE

Prof. V
ciding
Contest
Stars E
Races

Prof.
tremendo
swimmin
scheduled
contest fo
first an
rest of
affair wil
les Ath
morning
The on
that no o
Prof. Yet
who will
affair an
starter.

SOME PROPHECIES OF THE GREAT WAR.

The Kaiser Doomed? By A. J. E. Fish.

A POET has said, "Coming events cast their shadows before," and occultists affirm that every event that has happened, or ever will happen, is written upon the astral atmosphere, where he who is psychic may read.

An English occultist, Mr. Ralph Shirley, has made a collection of olden prophecies, many of which seem to apply directly to the present war.

Among the most interesting of these is that curious one known as "The Gypsy's Prophecy."

It seems that in 1849 the Kaiser's grandfather, Prince William of Prussia, was wandering incognito through some of the provinces of the Rhine. He was at that time very unpopular, owing to his attitude toward the Berlin revolution of 1849, and therefore had little thought of ever coming to the throne.

At Mayence a gypsy woman offered to tell his fortune, and addressed him as "Imperial Majesty." Not a little amused, the Prince asked, "'Imperial Majesty,' and of what empire, pray?" "Of the new German empire," was the reply. He inquired, "Where is this empire to be formed?"

The gypsy took a piece of paper and wrote on it the year 1849. Then she placed the same figures in a column beneath:

1849
1
8
4
9
—
1871

By adding, the sum obtained being the beginning of the empire.

"How long am I to rule over this empire?" asked the Prince.

The gypsy repeated the mathematical operation again, taking the number 1871 and adding the same figures in column:

1871
1
8
7
1
—
1888

The result being the time of his death.

Then the Prince asked, "How long is this empire to last?"

And the gypsy, taking the figures 1888, and repeating the same operation:

1888
1
8
8
8
—

Obtained the result: 1913.

Time has proven the first two clauses of this strange prophecy to be true; as to the third—well, the war began in earnest in 1914, and may that year not have been the beginning of the end of the Hohenzollern empire?

From present conditions it would appear that this very year of 1917 must give us an answer to the last clause.

Another old prophecy foretold that Germany would meet disaster when she was ruled by an emperor who mounted his horse on the wrong side. It is a curious fact that the Kaiser, owing to his lame arm, has to mount his horse on the off side.

A prediction recently published in the Paris Figaro is quite remarkable, though little is known of its source. Its most salient points are the following:

In the twentieth century after the incarnation of Christ the forces of Anti-Christ will work through a Lutheran monarch, who will claim to be inspired by God, but whose actions will be demoniacal in arrogance and cruelty. The world will be filled with spies; and women, children, priests and old men will be chosen victims. This brutality will awaken the world to the necessity of determined resistance, and many nations will need to combine and put forth their greatest strength; for it will be a stupendous struggle, and the prayers and spiritual resistance of the allied nations will be needed, as well as their utmost military activity.

Another very old prediction, that of Frater Johannes (Brother John,) and dating from the fifteenth century, deals again with that mysterious biblical figure of Anti-Christ. It foretells great perils and stupendous struggles, and says in part:

Foreword: (The black eagle is said to designate Germany; the white eagle, Russia; the cock, France; and the leopard, England.)

The real Anti-Christ will be one of the monarchs of his time, a son of Luther. He will invoke God, and proclaim himself his messenger.

His spies will overrun the earth.

All who do not overthrow this conqueror will become his slaves.

In order to conquer Anti-Christ, it will be necessary to kill more men than Rome has ever contained.

Twenty centuries after the incarnation of the Word, the Beast will incarnate in his turn, and will menace the world.

The black eagle will hurl itself upon the cock, which will lose many feathers, but will strike heroically, and would be exhausted but for the aid of the leopard and its claws.

The black eagle, who will come from the land of Luther, will invade the land of the cock, up to one-half.

The white eagle, who will come from the North, will fall upon the black eagle and will invade the land of Anti-Christ.

The black eagle will find itself forced to let go the cock, in order to fight the white eagle; whereupon the cock will have to pursue the black eagle into the land of Anti-Christ, to aid the white eagle.

The battles fought up to this time shall be as nothing compared to those that will take place in the land of Luther.

When the Beast finds himself lost he will become furious. It will be necessary that for some months the beak of the eagle, the claws of the leopard, and the spur of the cock shall bury themselves in the flesh of the Beast.

Anti-Christ shall sue for peace many times, but it shall not be given except on condition that he be crushed like straw upon the threshing-floor.

Anti-Christ has dared to claim to be a Christian, and to act in the name of Christ; and therefore must perish.

The place of the last battle will be that part of the country in which Anti-Christ forges his arms. [Essen and the German metal works are in Westphalia.]

Anti-Christ will lose his crown, and die in solitude and madness. His empire will be divided into twenty-two states, but none shall have either fortifications, armies or ships of war.

The white eagle shall drive the Crescent out of Europe, and install himself at Constantinople.

There will commence an era of peace and prosperity for the universe, and there will be no more any war. Each nation will be governed according to its own heart, and live in accordance with justice. The Lamb will reign and the happiness of humanity will begin. It will be the reign of Spirit, which could not come to pass until the defeat of Anti-Christ.

Surely a fine ending, after the many harrowing battles and struggles. The egotism and arrogance of the German Emperor are plainly shown in the following excerpt taken from a speech addressed to his eastern army early in the war, as reported by La Liberte:

"'Remember who you are. The Holy Spirit has descended on me, because I am the instrument of the Most High. I am his representative. Woe and death to those who resist my will! Woe and death to those who do not believe in my mission! Woe and death to cowards! Let all enemies of the Germans perish! God demands their destruction, God who through me commands you to fulfil His will."

A Japanese prophecy, dating back to 1793, reads: "When men fly like birds, ten great kings will go to war against each other, and the universe will be under arms."

Some time before his death Count Leo Tolstoi said:

"A great conflagration will start about 1912 in the countries of Southeastern Europe. It will develop into a destructive calamity in 1913. In that year I see all Europe in flames and bleeding. I hear the lamentations of huge battlefields. But about the year 1915 a strange figure from the North—a new Napoleon—enters the stage of the bloody drama. He is a man of little military training, a writer or a journalist, but in his grip most of Europe will remain till 1925. But then a great reformer arises. He will clear the world of the relics of monotheism and lay the corner-stone of the temple of pantheism. God, soul, spirit, and immortality will be molten in a new furnace, and I see the peaceful beginning of an ethical era. The man determined to this mission is a Mongolian Slav. He is already walking the earth—a man of active affairs. He himself does not realize the mission assigned to him by a superior power."

Evidently these reformers are to be Russians, or at any rate, Slavs. In the light of the late Russian revolution can the "new Napoleon" be identified with any of the leaders? And the "reformer," may he not be identical with the great World Teacher whom Theosophists look for, after the war, and when peace has been established?

Coming down from these musty prophecies of the past to the present, a noticeable prediction is that made in 1912 by the French mystic, Mme. de Thebes, who has only recently died. She said:

"Germany menaces Europe in general, and France in particular. When the war breaks out, hers will be the responsibility, but after the war there will be no longer either Hohenzollern or Prussian hegemony. This is all Berlin will gain by her violence and the brutality of her political methods. I have said, and I repeat, that the days of the Emperor are numbered, and that after him all will be changed in Germany."

Also she predicts "a great silence in Russia; then a thunderclap; after that new conditions; in short, the awakening! And the future," she says, "smiles on Poland."

And does it not look now as if Poland might come into her own in the future settlement?

Most people are more or less familiar with Bible prophecies, many of which seem to be coming true at this time. In Revelation xiii we find verses 4, 5 and 18 are much along the line of some of the foregoing prophecies.

Revelations xiii: 4: "And they worshiped the Beast, saying, 'Who is like unto the Beast? Who is able to make war with him?'"

Revelations xiii: 5: "And power was given unto him to make war forty and two months."

Revelations xiii: 18: "Here is wisdom. Let him that hath understanding count the number of the Beast; for it is the number of a man; and his number is six hundred three score and six."

Now the number 666 has been regarded as that of the reincarnated Nero, who is said to reappear on earth at intervals.

One student of biblical prophecies has said that "Six hundred three score and six years is not the age of a man, but that six hundred three score and six months are," and "equal to fifty-five and a half years."

Emperor William was born January 27, 1859 ..... 1—27—1859
Add his age in July, 1914..... 6— 0— 55

Beginning of war ..... 7—27—1914

And "Power was given him to continue forty and two months."

If this refers to the present war, it indicates that the war will end January 27, 1918 (Kaiser's birthday,) and forty-two months from the beginning of the war.

Some of the points of these predictions have already come true; some, it seems, can never be verified; while others can only be shown, to the majority of us at least, by the hand of that truly great scribe, Time, and Time, alone.

Inspiration Points.

THERE ARE MANY ON THE HIGHROAD OF LIFE.

By "Annie Kendrick's Daughter."

There is a very interesting spot in the northwest part of our city which we fear is unknown to the majority of tourists and even old residents.

Only a few blocks up Belmont avenue from Temple street, or a climb up the imposing flight of steps which are built into the bluff on the west side of Lake Shore avenue, and you are there, not needing the words which are cut into the stone pillars, to tell you this is "Inspiration Point," from which you can "view the landscape o'er."

Our first visit was made in a late afternoon, when, looking off over the graceful willows and rolling hills, past the rustic bridge which spans the pretty lake in Echo Park, the sun could be seen dropping down behind the grand old mountains, with the sky, with its beautiful cloud effects, and the surrounding country, for a background for the wonderful picture painted by the Heavenly artist.

We felt to the depths of our being the inspiration which is needed to enable us to meet the everyday duties of life.

Each one of us can recall "Inspiration Points" which have lifted us to the heights, during the fast fleeting years.

We "count," as did Philipps Brooks, "our highest moments our truest moments."

The memory of the October morning in '92, when the sight of the flags flying from every home and place of business in our Ohio town in celebration of Columbus Day, brought a thrill to our girlish heart, of love and loyalty to our country so strong it was almost overpowering.

The journey taken from Ohio to Tennessee, while still weak from a severe illness, when the mind was so filled to overflowing with the gorgeous tints of the autumnal foliage of one forest after another, that we finally had to settle back, with closed eyes, saying "we cannot stand any more." The powerful, convincing sermon heard in later years, when joining in the closing hymn with a feeling akin to that which must have inspired Wesley in writing it, we were fully convinced that "a thousand tongues were all too few to sing our great Redeemer's praise." These are moments never forgotten.

There is an "Inspiration Point" in a corner of one of the wards in the County Hospital where a Pollyanna sits in her invalid chair day after day, not having stood on her feet for more than a dozen years. Sometimes wheeling her chair around among the other patients, at others reading, writing or crocheting with her poor crippled hands, she greets you with a happy smile, says she has nothing to complain of, for there are others who are worse off than she, is thankful that her family are all gone so there will be no one left to mourn her going. A visit to this and another shut-in, the latter deprived of the use of hands as well as feet, but blessed with the same cheerful acceptance of suffering, lifts one to a higher plane of living.

The sunrise Easter services which were enjoyed at the various mountain heights, will be Inspiration Points to remember in years to come.

Our experience, a few months since, when we reached the cross high up on Mount Rubidoux, after seeing it in the distance for miles, is one which will stand out like a light in a dark night, while life lasts.

The magnificent view spread out before us, claiming our admiration, was forgotten. The cross on "the green hill far away, outside the city wall," brought to mind with compelling force the words of the One who gave His life on it for us, "And I, if I be lifted up, will draw all men unto Me."

Waste in Preparation.

Much useful food gets into the garbage pail because the housewife in preparing potatoes or other vegetables and fruit, such as apples, cuts off with the skin a considerable percentage of edible material. Careless paring of potatoes may consign as much as 20 per cent. of the edible portion, including outer layers containing valuable mineral substances, to the garbage pail. Many persons are unaware that the green and tender tops of many vegetables which contain valuable mineral and other food substances, are excellent cooked as greens, or even as additions to salads.

Many families take pride in serving lavish and overbountiful meals. Such meals lead inevitably to waste of food on the table and to overeating, which often impairs health and efficiency. The same standard, "Eat enough food and no more," rigidly followed, would reduce greatly food bills in many homes and at the same time, tend to improve the physical condition of all members of the household.



Recent Notable Cartoons.

GOOD SHORT STORIES FROM EVERYWHERE.

Compiled for the Illustrated Weekly.

The Canon's Hit.

THE late Canon Ainger is credited with the following excellent specimen of this difficult bit of verse which he composed on the spur of the moment at a house party:

There was once a nun of Siberia
Who of fasting grew wearier and wearier,
Till at last with a yell
She burst from her cell
And ate up the Mother Superior.

—[Minneapolis Tribune.

• • •

Hoped it Was Timely.

NOT long after a fire in a town near Boston some children in the Hub held a charity fair, by which $20 was realized. This sum they forwarded to the rector of the church in the town where the fire had occurred, since he had taken a prominent part in the relief work. The letter read as follows:

"We have had a fair and made $20. We are sending it to you. Please give it to the fire sufferers. Yours truly, etc. P. S.—We hope the suffering is not all over."—[Buffalo News.

• • •

Square Deal.

A LITTLE boy of 7 was being scolded in a room adjoining one in which his grandma lay ill. He motioned toward grandma's room and quietly said, "Sh—! It's too much for her; it'll wear her out."

Later, grandma thanked him for his consideration, whereupon he replied. "Don't mention it, gram; that was fifty-fifty—part for you and part for me."—[Everybody's Magazine.

• • •

Bourdillion's Best.

F. W. BOURDILLON once drew a prize for the best limerick with these lines:

There was a young lady of Hanover,
Who threw, just to tease, her young man over;
But with heart quite unharried
He went off and married
Another—which knocked her whole plan over.

—[Minneapolis Tribune.

• • •

Not Guilty.

PAT O'FLAHERTY, very palpably not a prohibitionist, was arrested in Arizona recently, charged with selling liquor in violation of the prohibition law. But Pat had an impregnable defense.

His counsel, in addressing the jury, said: "Your Honor, gentlemen of the jury, look at the defendant."

A dramatic pause, then:

"Now, gentlemen of the jury, do you honestly think that if the defendant had a quart of whisky he would sell it?"

The verdict, reached in one minute, was "Not Guilty."—[Everybody's Magazine.

• • •

Quits.

THE hours were flying by and still Algy, the bore, remained with her.

"Do you like music?" she inquired, listlessly.

"Yes," he replied. "I am always carried away by music."

She flew to the piano and played several airs. Then she turned and looked at him.

"You are not gone yet?"

"No," he answered.

"But you told me that music always carried you away?"

"Yes," he retorted, "but I said music."—[Tit-Bits.

• • •

A Lucky Bump.

THE grown people entertained the callers, while the baby crept on the floor. The grownups paid more attention to the callers than to the baby, and suddenly there was a loud bump and a wild wail. It seemed to come from the direction of the piano.

"Oh, the baby has hurt himself!" cried the young mother. "Run quick, dear."

The young father had already dashed pianowards. He dropped on his knees and groped under the instrument for his injured offspring. Presently he reported:

"He fell down and bumped his head on one of the pedals."

"Oh, the poor child; is it a bad bump?"

"No. Fortunately his head hit the soft pedal!"—[Cleveland Plain Dealer.

• • •

Poor Sophia's Case.

DR. RONALD H. CURTIS, the well-known zoologist of Rochester, said in a recent lecture:

"I take no stock in all these yarns about the disinterested affection of animals. An animal's affection is parasitic—your dog loves you because you feed it. Analyze these yarns about animal affection, and they turn out like Sophia's case.

"There was a rich old maid who had an ill-natured cur named Sophia. The old maid died, leaving her fortune to her nephew, who had lived with her. I met the nephew one day and ventured to offer him my sincere sympathy. He said:

"'Yes, it's very sad. And the morning after my aunt's decease the dog—Sophia—also died.'

"'Grief, I suppose?' said I.

"'No,' said he, 'poison.'"—[Philadelphia Bulletin.

• • •

Rose to the Occasion.

"PAPA, will you please give me a penny?" asked the kid.

The father was annoyed—not because of the demand, but because of the triviality of it. He thought the child was growing up—and behold, the child was still begging for pennies. He protested.

"Look here," he said, "you're altogether too old to be coming to me for a penny. I'm ashamed of such childishness in you! My goodness, when I was your age I—"

"Listen, dad," interrupted the boy in a gruff voice. "I didn't know you felt that way about it, old scout. Slip me a dollar, will you?"—[Cleveland Plain Dealer.

• • •

No Change.

THEY had parted long years ago. Now, in the deepening shadows of the twilight they had met again.

"Here is the old stile, Mary," he said.

"Aye, an here be our initials that you carved, Sandy," she replied.

The ensuing silence was broken only by the buzzing of an airplane overhead. Honey-laden memories thrilled through the twilight and flushed their glowing cheeks.

"Ah, Mary," exclaimed Sandy, "ye're just as beautiful as ye were, and I ha'e never forgotten ye, my bonnie lass."

"And ye, Sandy," she cried, while her blue eyes moistened, "are just as big a leer as ever, an' I believe ye just the same."—[Minneapolis Tribune.

• • •

Taking a Tip.

HE HAD been promoted to captain's rank and decided to celebrate the occasion. He entered a swagger west end restaurant and "did himself," handsomely. The waiter fussed around, smiling and obsequious and expectant. He brought back the change after paying the bill, and was very wroth when the officer pocketed the lot. But there was still time, and, bowing and smiling, he assisted the khaki man into his coat and handed him his hat and cane. Nothing happened, so the waiter ventured meaningly.

"Haven't you forgotten something, sir?"

The officer started.

"By Jove," he said, "I have!"

He turned and picked up a half crown from beneath his plate and put it back in his pocket.—[New York Globe.

• • •

Contorted Vision.

A FRESHMAN in a New York university who was asked to write a theme on his first impressions of the city began with this: "The most amazing sight I ever saw was the skyscrapers of New York crossing the Hudson on a ferry boat."

Such optical illusions of relative moment are not uncommon.—[New York Globe.

• • •

Therein Lay Danger.

A NEW arrival at a certain boarding-house was a man who had taken part in a famous Arctic exploration, and at dinner time he often regaled the other boarders with stories of his adventures.

"Yes," he said, after one particularly thrilling description, "we were slowly starving to death. Just when things were at the last gasp one fellow had an idea; he cut our boots and made soup of them and—"

"Hush, hush!" hissed all the other boarders, anxiously. "Don't let the landlady hear you!"—[Minneapolis Tribune.

• • •

Lower Mathematics.

A SCHOOL inspector, who was examining a class of boys in arithmetic, set the following question:

"If a cat fell into a bottomless pit and climbed up two feet for every three it fell, how long would it take to get out?"

This proved a regular puzzler to the lads, but one little fellow went at the problem with a will, and covered both sides of his slate with calculations.

"Here!" exclaimed the inspector, as he noticed him hard at work. "Stop doing that. Haven't you the sense to see that the cat couldn't possibly get out?"

"Oh, yes, he could, sir," replied the boy, brightly. "If you'll only give me time, I'll bring him out at Australia."—[Irish World.

• • •

A Real Curiosity.

THE showman was exhibiting a very small skull, which he said was the headpiece of the great Oliver Cromwell.

"This skull is much too small to be the skull of a man," said one patron, indignantly. "It can only be the skull of a little boy. You're a fraud!"

The showman did not lose his nerve at this, but replied with dignity.

"You are right, it is not the skull of a man, but that of Cromwell when he was a small lad."—[New York Globe.

• • •

Prohibition in its Place.

"ARE you an advocate of prohibition?" asked the lady with the Bryanesque chin.

"Yes, ma'am," replied the individual with the irrigated, carmine-colored eyes, "I advocate prohibition, in its proper place."

"In its proper place. What do you mean, sir?" she demanded suspiciously.

"I mean, ma'am," he answered, "at least twenty miles from any human habitation, ma'am."—[Philadelphia Star.

• • •

Setting Him Back.

"DO YOU believe in telepathy?"

"You mean," responded Miss Cayenne, "the art of communicating thought without audible speech?"

"Something like that."

"I am not sure whether it could be made to work or not. But I know a number of people who ought to try it."—[New York Globe.

• • •

Puzzle.

"I BEG your pardon, but what is your name?" the hotel clerk asked.

"Name?" echoed the indignant guest who had just signed the register. "Don't you see my signature there on the register?"

"I do," answered the clerk. "That is what arouses my curiosity."—[New York Globe.

• • •

Hard Hit.

TIMOTHY O'BRIEN, while passing down Main street one morning, was hit on the head by a brick which fell from a building in process of construction. He was taken to the hospital in an unconscious condition, but was soon revived sufficiently to send for a lawyer. Some days later he received a call from his lawyer who informed him that he had settled the case, whereupon he peeled off seven crisp, new one-hundred bills. "How much did you get!" questioned Tim, feebly.

"Twenty-five hundred dollars," replied the lawyer, complacently.

"Twinty-five hundred dollars an' you give me siven hundred!" screamed Tim. "Say, who got hit by that brick, you or me?"—[Philadelphia Star.

• • •

Movie Money.

LITTLE Edwin's weekly allowance was 1 cent each day, provided he took his cod-liver oil each morning regularly, and each Sunday the 7 cents which he saved during the week were put into the contribution box at Sunday-school. One Monday night Edwin rushed breathlessly in from school, and, climbing into the cupboard, he got the bottle of much despised medicine, and took it to his mother, saying: "Ma, I guess I'll take this week's physic in advance. Bill Brown an' I's going to the movies tonight an' I need the money."—[Judge.

• • •

The Second.

HOLDSWORTH PERRIN, poet and critic, tossed aside a resume of Austria's position on the submarine question.

"Austria," he said, "would like to repudiate her ally's murderous submarine policy, but her position in the alliance is like the henpecked husband's in the home.

"This husband coughed and said timidly to the parlor maid:

"'Is my wife going out this evening, Mary?'

"'Yes, sir; I believe so, sor.'

"'An—er—Mary, am I going with her?'"—[Washington Star.

• • •

All in Prayer.

SUSAN'S mother had placed a dish of candy on the top of the piano, where she supposed it would be out of her little 3-year-old daughter's reach. But, returned a little later, she found Susan sitting on the floor regaling herself with the candy.

"Why, Susan! How did you get the candy?"

"Oh, I climbed on the stool, and then on the piano keys, and then I said, 'Now, if I die before I wake, I pray the Lord my soul to take,' and got the candy, all right."—[Topeka State Journal.

• • •

A Soft Job.

FIRST Hobo: I have at last thought of a job I think I would like.

Second Hobo: And what is it?

First Hobo: Lineman in a wireless telegraph company.—[Chicago Herald.

• • •

A Wise Precaution.

DENTIST (to patient who is opening his purse:) No, don't bother to pay me in advance.

Patient: I'm not. I was only counting my money before you give me gas.—[Chicago Herald.

• • •

Waste Room.

THE lady of many portable possessions was moving from town to the seashore for the summer. A cab had been thought big enough to convey her and her property to the station, and the cabman sat there, passing from one stage of disgust to another still deeper, while his vehicle, inside and out, was piled high with a miscellaneous assortment of cherished belongings. At last the task of loading came to an end.

"Is that all?" inquired the cabman with polite incredulity.

"Yes," was the reply.

The cabman looked surprised. "Seems a pity," he ejaculated, "to leave the doorstep."—[Philadelphia Star.

• • •

Up-to-date Farming.

WE'VE bathed the bossie's tootsies, we've cleaned the rooster's ears,
We've trimmed the turkey's wattles with antiseptic shears.
With talcum all the guinea hens are beautiful and bright.
And Dobbin's wreath of gleaming teeth we've burnished snowy white.
With pungent sachet powder we've glorified the dog.
And when we have the leisure we'll manicure the hog.

We've done all in our power to have a barn de luxe;
We've dipped the sheep in eau de rose; we've sterilized the ducks.
The little chicks are daily fed on sanitated worms,
The calves and colts are always boiled to keep them free from germs.
And thoroughly to carry out our prophylactic plan,
Next week we think we shall begin to wash the hired man.

—[De Laval Monthly.

SOME PROPHECIES OF THE GREAT WAR.

The Kaiser Doomed? By A. J. E. Fish.

POET has said, "Coming events cast their shadows before," and occultists affirm that every event that has happened, or ever will happen, is written upon the astral atmosphere, where he who is psychic may read.

An English occultist, Mr. Ralph Shirley, declares that the present war was foretold by Nostradamus, the famous French astrologer, who lived in the sixteenth century. Another old prophecy foretold that Germany would meet disaster when she was ruled by an emperor who mounted his horse on the wrong side. It is a curious fact that the Kaiser, owing to his lame arm, has to mount his horse on the off side.

A prediction recently published in the Paris Figaro is quite remarkable, though

Anti-Christ shall sue for peace many times, but it shall not be given except on condition that he be crushed like straw upon the threshing-floor.

Anti-Christ has dared to claim to be a cock shall bury themselves in the flesh of the Beast.

He himself does not realize the mission assigned to him by a superior power."

Evidently these reformers are to be Russians, or at any rate, Slavs. In the light of the late Russian revolution can the "new Napoleon" be identified with any of the leaders? And the "reformer," may he not be identical with the great World Teacher

MISTAKEN IDEAS COMMON TO ALL OF US.

Misinformation. By Edwin Tarrisse.

IT APPEARS that when the public once becomes possessed of a bit of misinformation it clings thereto with curious persistency no matter upon what good authority the fallacy may be pointed out. If we institute an inquiry along any particular line we very soon discover that our authorities are uprooting and utterly doing to death some of our fondest little beliefs; we find not only that we have been negatively in the wrong through misinformation or lack of information but that we have been positively and often assertively wrong having taken our stand on what develops to be absolutely misinformation. This holds true with reference to things animate and inanimate, but in no line is more striking than with regard to ourselves, our bodies, our senses, our foods, and our diseases.

If we ask ten averagely well-informed persons in turn to locate their hearts, at least nine of them, and probably all of them, will place their hands well around on the left side or on the left breast up towards the shoulder. Of course, every one knows that the heart is on the left side! But it just happens that it is not. The most muscular chamber, the left ventricle, is on the left side of the heart, and the largest artery, the aorta, arches over to the left, the point being directed toward the left; and these conditions make the beating of the heart more readily felt on the left side. But should we carefully slice ourselves directly through the center of the breastbone, a larger portion of the heart would go out with the right side than with the left.

We often hear the expression, "Isn't it strange that a person weighs no more after a hearty meal than before?" It would be strange indeed, if it were true, but it isn't. If one eats two pounds of dinner, he will, immediately thereafter, weigh very nearly two pounds more than he did just before, as any good scale will show. The reason that one would not weigh exactly two pounds more is that the body is constantly losing weight, whether one is eating or not, by perspiration and by the moisture and dioxide gas exhaled from the lungs. A person of average weight will lose about two pounds in a Turkish bath.

Very frequently do we hear the assertion that woman has one more—or, rather, that man has one less—rib than woman, this being based upon the biblical account of the creation of Adam and Eve. An examination of a normal skeleton will convince anyone of this error. Both men and women are duly provided with twelve pairs of ribs.

The very wise among us smile knowingly when someone offers the "foolish" assertion that a person is taller in the morning than in the evening. But just try it. Between the twenty-four vertebrae of the backbone are little disks of cartilage, and these during the course of the day are considerably compressed by the weight of the body, expanding again when the body is in a recumbent position. In the case of a heavy man of good average height, the difference in his height at morning and evening is generally about half an inch.

"Fish is a brain food." Here is an assertion that we hear repeatedly, given forth with great solemnity. There is, however, no foundation whatever for the belief that fish contains any particular elements that adapt them especially as food for the brain or which support mental efforts. The value of fish as food to persons engaged in mental labor is found in the fact that fish do not contain large quantities of those materials that demand much physical exercise or exertion for their complete consumption. As the brainworker is seldom physically active, the value of fish as food for him is due to what is not contained in the fish.

We often hear the caution, "Don't go into the water until you have become cooler!" this being specially directed to swimmers and bathers. The kindly disposed who utter this caution are not quite sure just what would happen if, when heated, one should plunge into the stream or surf, but they feel that it would be something very dreadful, in which they disagree with the expert advice: "Bathe when the body is warm, provided no time is lost in getting into the water. Avoid bathing when the body is cooling after perspiration."

Most of us who were brought up in the country believe that the trees make the wind. One man declares that when he was a boy he thought the engineer had to steer his train to keep it on the track. A young writer, in his early childhood, thought everything that went on in the world around him was a great theatrical performance, staged for his special benefit.

These are what we call fallacies—from the Latin verb fallere, to deceive. As psychologists tell us, they proceed either from reasoning falsely from correct premises or from reasoning correctly from false premises. The greater part of them, especially those held by children, are to be ascribed to false reasoning from correct premises. Children, it is needless to point out, are usually provided with plenty of imagination. The imaginative human wants to explain the natural phenomena about him in the most entertaining and attractive way. The matter-of-fact person, the hard-headed business man, seldom has any fallacies. What he has are all deduced by reasoning correctly from wrong premises.

The world is full of fallacies, entirely apart from the great mass of superstitions, which in themselves form a class. A little knowledge, it has been said, is a dangerous thing, and a superficial knowledge of the sciences will cause people to believe that the earth is shaped like a cooky (this fallacy is out of date now,) or that orchids subsist on air, or that salamanders can really exist in fire. Other weird beliefs run a parallel course with the materia medica; for instance, that whooping cough can be cured by letting a piebald horse breathe on the child, or that measles can be cured by taking the child through three parishes in a day.

Weather is the subject of quantities of absurd theories, among which some people rank first the idea that the government forecasters can predict it. There is a belief that mild winters follow a mild December—an unpleasant augury, if true. There were those who, some years ago, fired cannon and exploded aerial bombs to induce rainfall on thirsty farm lands.

History abounds in things that never happened. Wellington never said, "Up, guards, and at them!" at the battle of Waterloo. Dick Whittington never came to London with a cat. William Tell never shot the apple off his son's head, and Horatius never defended the bridge. The old story about Lady Godiva has been absolutely disproved. Mount Ararat was not a mountain, but a region.

Cinderella is said to have worn glass slippers to the famous ball at which she made her reputation. In the old eastern version she wore fur slippers. The French translated it "pantoufle en vair," and the English translators mistook it for "pantoufle en verre" (glass,) which is pronounced the same.

That cats suck the breath out of sleeping babies is an old absurdity that will not die. The human race is intelligent enough in this day and generation to understand electric lights and the wireless, airplanes and automobiles; but one occasionally hears someone tell of a baby who has been killed by a cat in the above-mentioned manner. The fact is the cat, liking a warm place to lie, has jumped into the baby's bed and suffocated the occupant by lying on it. The average little baby is less in weight than the average cat, and is scarcely able to drive a cat away.

When a woman opens a closet and a moth flies out she thinks, as a rule, that the moth has been eating her clothes. As a matter of fact, however, the creature does its eating in the grub stage, and is harmless when it has become a flying thing—save that it will produce a ravenous progeny.

The pendulum does not make the clock go; it merely makes it go evenly.

Steam is invisible. What we see emerging from locomotives and the tops of tall buildings or from the teapot is steam that has begun to turn back into water.

Nails and teeth of animals are not in themselves poisonous. A scratch or bite from a dog or cat may prove poisonous, but only because some impurity or germ has been deposited in the ugly wound that results. When a serpent bites it discharges a special poison, which is secreted from glands.

Many a person believes that a soft-boiled egg that has been allowed to cool cannot be made hard by a second boiling. This is not true.

When some unfortunate workman falls from a great height there is always someone to say: "Well, he probably didn't feel it when he struck." There is little or no basis for this belief that a person is dead or unconscious at the end of a long fall. Surviving jumpers from Brooklyn bridge prove this, and that a person retains consciousness is shown by the case of the English boy who fell down a pit some 250 feet and shouted three times on the way down. One theory is that a person falling would not be able to breathe, but a train at sixty miles an hour is moving faster than one would move falling 100 feet or so, and no one pretends that a person would die of suffocation if he puts his head out of a train window. Furthermore, one could fall from the top of a very lofty building, like the Singer structure in New York, in six seconds, whereas one can hold his breath for many times that space of time.

There is no such thing as a death agony. People sometimes die in agony, but the agony is a cause or a coincident, not a result.

It is an old, old belief that cats see better in the dark. They see better than we do, no doubt; but that is not saying much.

There used to be a belief that rats never went on a ship that was destined to founder at sea. This has a fine supernatural ring; but, as a matter of fact, has a good deal of truth at the bottom. Unseaworthy vessels in the olden days were likely to be leaky and contain much bilge-water. The rats would naturally abandon such damp quarters for a drier berth.

To freeze a living thing means, to most minds, to kill it. Yet all hardy plants can be frozen without being injured. So can many insects, if they are not broken while in that brittle state. In many parts of the world it is believed that a snake will not die until sunset, no matter how vigorously one hacks at it.

Diamonds will wear out, though to most people they are the symbol of indestructibility. They cut glass, to be sure, but they are worn down themselves in the process. An engagement ring, by the time the wearer is a bride, will be nicked around the edges.

Catgut is not made from cats at all, but from sheep and horses. And it is not true that playing discords on a piano will put it out of tune. A person capable of playing discords habitually would undoubtedly be the sort to injure a piano by hammering it indiscreetly. Playing harmonies on a piano or an instrument of any kind does improve its tone.

When we read of a hold-up the account sometimes sets forth that the victim "found himself suddenly looking into the muzzle of a forty-four." "A big forty-four" is a phrase that lends tremendously melodramatic interest to any kind of a story. It would be especially important, if true; but the chances are that there's not a hold-up man who would venture outside in an unlighted street with such a revolver in his hip pocket and risk walking half way down the block.

A .44-caliber revolver, six-shot, and with the shortest type of barrel, measures fully ten inches in length, with a cylinder almost two inches in diameter. On the scale, empty, it weighs two pounds and nine ounces. Six cartridges of .44 caliber bring the weight close to two pounds and eleven ounces, net.

There isn't a regulation tailored hip pocket which would support such a weapon without constant danger of its toppling out on the sidewalk. Ordinarily a man, respectable or otherwise, is satisfied with a .32-caliber weapon. Occasionally he may buy a .38.

Once upon a time the Mogul type of locomotive was used largely in freight traffic. It stood in the public mind for all that was big and powerful and fast and dramatic. So fixed in the public mind is the old "Mogul" that nowadays, when two limited trains with the fast Atlantic type locomotive, come together head on "the giant Moguls were reduced to scrap" is the way the public wants it expressed.

One of the greatest bits of misinformation now nursed regarding the locomotive is that in building the modern railway engine to such height and size the builders are acting upon a new discovery of a new principle.

"You know," says the average distributor of this "fact," "the designer once thought that the nearer the rails the locomotive was the closer it would cling to the track. Suddenly somebody woke up to the fact that the bigger and heavier they were built the closer they clung to the rails. That's why some of these modern engines have drive wheels seven feet in diameter."

But don't tell a railroad man that unless you want to earn his contempt. Locomotives have grown in size and weight in order that steam power sufficient to modern needs could be generated in their boilers. They had to keep within certain bounds as to width because of the distances already established between parallel lines of rails, widths of bridges and so forth.

Some other fallacies are these:

That the sun and moon are larger near the horizon than overhead.

That sea water never freezes.

That fog hinders sound.

That ice is never colder than 2 deg.

That a green Christmas makes a fat graveyard.

That if you toss a coin ten times and it comes "heads" every time, it will be more likely to come "tails" the eleventh time.

Among popular quotations that are falsely attributed to the Bible are these:

"God tempers the wind to the shorn lamb."—[Sterne's Sentimental Journey to Italy.

"In the midst of life we are in death."—[Burial service; originally from Luther.

"Cleanliness akin to godliness."

"Little children, love ye one another."

Bibles still carry the date 4004 B. C. opposite the first chapter of Genesis, but not many people longer believe that the world was only 4000 years old when Christ was born.

Increased Home Economy.

We are the most wasteful people in the world in our ways of living. Our tastes and desires have been educated beyond our incomes.

Almost as great a saving may be made through the more economical manufacture, purchase, and use of food as can be made through processes of production which are immediately feasible.

Our breadstuff supply may be increased by one-twelfth, or 18,000,000 barrels of flour a year, by milling our wheat so as to make 81 per cent. of the kernel into flour, instead of 73 per cent. as at present. This flour would have as high nutritive value as that which we now use.

An important saving may be effected by making the diet as largely vegetarian as possible, without lowering food efficiency, by a partial substitution of such foods as beans and peas and of milk and its products, including skimmed milk, for the more expensive meats.

At present prices a larger use of corn and rice products as partial substitutes for the more expensive wheat products is suggested.

The substitution of the home-grown and home prepared grain products for the much more expensive refined commercial foods, known as breakfast foods, will make a large saving. Adequate gardens should provide the home supply of vegetables, which are expensive foods when purchased at existing prices. The home storage and preservation of foods, such as eggs, vegetables, fruits and meats, should be increased.

The serious food wastes that occur in many households through a lack of culinary knowledge and skill may be minimized through instruction in better methods.

These economies will be secured chiefly, if not fully, through the further education of housewives. It is highly important that all educational agencies available for this purpose engage in widespread propaganda and instruction concerning the economical use of human foods.

Draft in the Civil War.

[Christian Science Monitor:] When first enforced during the Civil War, in the United States, conscription was met with serious opposition, and, in some places, with riotous disturbance. But the draft was soon taken as a matter of course, and incidents arising from it furnished material for the newspaper paragraphers and writers of the lighter popular songs, one of which, put into the mouth of an old fashioned mother who sacredly preserved her boy's trousers, had a chorus with a lively swing to it which ran:

This is the pants that he used to wear,
The same old hole and the very same tear;
But Uncle Sam gave him a bran' new pair
When he drafted him into the army.

MAN-OF-THE-HOUSE AT THE TRUNK.

He Knows How to Pack. By Edwin L. Sabin.

"WE WON'T need to take a trunk, will we?" proposed Man-of-the-house. "A trunk's a regular nuisance. You can have the big suit case and I'll use the little grip."

Man-of-the-house is consideration itself—a dear boy; but after all he is only a man. I don't believe that much more can be expected of even masculine angels. Here we, he and I, and I a woman, were to be away for two weeks, and he was seriously questioning a trunk.

"Certainly we'll need a trunk," I rebuked. "I can't wear my traveling costume all the time around the hotel, and how would my skirts and things look after being crowded into a suit case?"

"Well, I could get along with the grip, myself," he asserted. "I like to travel light." So he did. That is, his idea seemed to be to start himself off with a tooth brush, hair brush and a pair of pajamas—and be accompanied home by a new trunk or a large parcels post package containing a complete wardrobe acquired in his travels. This is poor economy. "All right, then," he yielded. "But if we're to take a trunk, try to pack it early this time so that we won't start off with you all tired out."

It is a remarkable thing that at our house we always do pack for a trip, in a hurry. Perhaps because Man-of-the-house works on a close schedule, and usually gives me about twenty-four hours at the utmost for preparation—and that, as every woman knows, is a ridiculously brief space within which to make ready to catch a train. At any rate, if the transfer man is to come for the baggage at 9, 11 or 3 o'clock, the peremptory summons at the front door and the final (or semi-final) slam of the lid occur simultaneously. Whereat Man-of-the-house customarily breaks a strap in his flurry.

As for me, I have persistently cherished the beautiful mental picture of a trunk methodically packed at leisure, and strapped and locked and waiting, and the transferfare deposited out in readiness, and us bathed and shaved and calm and rested; I sitting embroidering and he strolling about with his hands in his pockets.

This sort of "going away" appeals to me more than to Man-of-the-house, who delights in narrow escapes; but, as said, he aims to be considerate.

"'Twon't take long to pack, anyway, will it?" now he queried, as to be expected. "A couple of hours?"

"It won't take long after I get the things together."

"How'd you like to have me set the trunk out for you this noon, before I go down town? Then you can do most of your packing at leisure, this afternoon and evening, and tomorrow morning you can rest."

"I can start packing, I suppose; but," I remonstrated, "I can't do much without the laundry, and Mrs. Mulligan doesn't finish ironing until tomorrow. I'll telephone her to come early, though."

"Seems queer to me that whenever we try to get ready to go anywhere, the laundry's always in the way," complained Man-of-the-house. "I thought she washed and ironed last week. Haven't we clean clothes enough to do us?"

"She used to wash Monday and iron Tuesday; but now she washes Tuesday and irons Wednesday," I replied, with proper dignity. Man-of-the-house grunted. "I'll have her iron the necessary things first, and I'll 'phone the laundry to be sure and bring your shirts and collars back special, before 10 o'clock. Your suit ought to be pressed, too. You can wear your other down this noon and leave this for the man to get."

"Strikes me we're making a lot of preparation for just a little trip," criticised Man-of-the-house. "Why don't we throw a few things together and not bother? Can't we take those wash duds as they are and have them fixed over after we're there? That'll save time in packing."

The comment deserved no answer. Without me, Man-of-the-house would lapse into barbarism, and he knows it. On the other hand, he has no idea of the preliminaries necessitated when leaving a house. He thinks that a woman can put a kimono into her shopping bag, don her hat and step out, for a two weeks' trip. I like to take order with me and leave order behind. What woman and wife, head of a domestic establishment, can go away with the knowledge of washing done and ironing undone?



THE EXPRESS MAN WAS OF THE SURLY, IMPATIENT TYPE.

"I have not the slightest intention of ever traveling rough-dried," I informed to Man-of-the-house. "I'd rather stay at home."

Before he left for business Man-of-the-house brought the small trunk out from the storeroom, that I might dust it off, and, as he alleged, be packing at leisure. Dusting off is, of course, the very first measure in packing a trunk. I have so often explained to him that no self-respecting person will deliver a dusty trunk to an expressman—and besides, one gets one's hands and clothing dirty.

That afternoon the trunk yawned before me. When Man-of-the-house returned at evening he was rather disappointed. I had his house jacket nicely folded and laid in as the bottom pad, and my embroidery work tucked neatly in a compartment of the tray, and his unused collars and shirts in another compartment; and everything (except the laundry) collected, in readiness. But I could not go on.

"Is that all you've done?" criticised Man-of-the-house.

"It's all I can do, dear," I informed, "until I have the laundry. Our underwear and such articles ought to go in the bottom, you know, and the suits and so forth on the top, where they won't muss."

"That may be a fine system, but it wastes a lot of time," said Man-of-the-house. "If you'd let me do the packing I'd show you how to save labor. We could just as well fill the trunk up tonight, and leave space for the wash; then we wouldn't end in a grand rush, as always. You leave the packing to me, will you? Simply lay out what you think we need, and I'll come home early tomorrow morning and finish up in a jiffy. I venture to say that I can pack that trunk in thirty minutes—and it will be a good job, too."

He is very helpful, is Man-of-the-house. This evening he naturally demanded his house jacket; so I hauled it forth, which left in the bottom of the trunk one lone pair of shoes. But we had made a start.

Mrs. Mulligan was late, as to be expected. Said she had had a bad night. However, she promised to hurry, and iron the underwear first. With that, she began on a table cloth. Still, I made her comprehend the urgency of our case although she complained that her irons were cold. By dint of hovering over her and grabbing things as she dispatched them, I managed to accumulate material, and how sweet and fresh they were as I laid them carefully in. For I was so afraid that Man-of-the-house would pack.

Some day we shall have a trunk that is just the right size; not too large and not too small. I often wonder why manufacturers do not make such a trunk. Of our three trunks, none ever fits. When at 11 o'clock Man-of-the-house bustled in, all energy and ambition, I was in dismay, for the trunk was full—absolutely full, and there was an overflow of two pairs of shoes and my tailor suit and Man-of-the-house's new hat, and my own best hat, and a skirt, and the house jacket, and the bundle from the town laundry, and a mass of irregular odds and ends which I had kept putting in and taking out again because they stuck up too much, or else were in danger of being smashed.

"I'm a little late," chirped Man-of-the-house. "But we've got plenty of time. Aren't packed, are you?"

"No!" I wailed. "Just look! We'll have to take the biggest trunk. I thought so, in the beginning."

Yes, I not only had thought so, but I had ventured to say so, and had been summarily denied.

"Cart that three-story packing case around with us? For us two? Not much! We're no vaudeville team. What time's the expressman due?"

"I told him to come any time after 12 o'clock, and the trunk would be ready. We leave the house about one, don't we?"

"Well, there's no use in wasting time lugging out another trunk, and beginning all over again," asserted Man-of-the-house, briskly. "Let's see what's the matter here." And he vigorously prodded the interior of that wretched trunk before him. I knew what was impending, and I inwardly groaned. "Why, there's plenty of room—plenty! You've left all kinds of holes. Look there—and there—and there!" He repeatedly sank his ruthless fists and even his knee out of sight. "You haven't wadded the edges or the middle. Now, you be getting lunch, so as to have it out of the way, and I'll take the packing off your hands. I can put all the stuff in and have room to spare. Great Scott!" He had found another hole, and he removed his coat, for action.

The pride of Man-of-the-house in his ability as a trunk packer is scandalous. Watching him packing gives one insight into his success at business. He makes everything dovetail. At his office there is no lost motion, no looseness anywhere. But in packing, his methods and mine are radically opposed. His idea seems to be that small holes can be made larger; mine is, that large holes should be made reasonably smaller. To him a trunk is imperfectly packed unless it is as solid as a bale of cotton; he doesn't want things to "joggle," and vacancy is an abhorrent vacuum. Vacuums must be stuffed, even with newspapers. But order is woman's first law—and for me to travel and realize that in the baggage car my skirts and waists and such are being indelibly muted by that constant tremendous pressure is positive agony.

However, I went ahead preparing one of those hasty ante-train lunches; and when I glanced into the spare room, where Man-of-the-house had been left with the trunk, all my forebodings were realized. About everything was out, and he was standing knee-deep. I could only hope that he would not step on my best hat.

Having thus prepared, Man-of-the-house ate his lunch with much gusto. I could see that his mind was filled with the bright resolve of achieving what to me had been the impossible. He was going to "wad." Time was now too brief for idle expostulations. I had to let him wad. And stuff.

It was an interesting if painful process. First he built in a solid layer of laundry. The nicely ironed underwear was a prize. This he could roll tightly into cylinders, and fit, one against the other, with the snugness of bricks. Occasionally he thrust in a shoe. Into minute crevices he inserted a stocking, compressed to the size and hardness of a golf ball; and once in a while he pounded home some of the irregular odds and ends.

He worked more by touch than by sight, and without regard to precedence. Almost all the things we would need first he stowed where we'd find them last. His groping hands lighted upon a pair of his trousers which I had folded in their creases, and laid out never so tenderly—and of these he formed a compact bundle about like a roll of absorbent cotton (hospital size) and stuck them down into a corner. They fitted.

"There," grunted Man-of-the-house, gratified.

"Dear!" I remonstrated. "They'll be a sight! And after I'd folded them so carefully!"

"Well," said Man-of-the-house, "that hole needed filling."

With his house jacket he calked another crack. I rescued my mohair skirt just in time or it would have been folded over and over across, instead of down the middle, lengthwise.

"Please leave my tailor suit till the last," I besought. "It must go on top."

"All right," grunted Man-of-the-house. "I'll do the best I can, but this trunk has got to be packed."

As he progressed upward, layer by layer, he prodded, he kneaded, he pummeled, always searching for vacuums and making holes where holes had not existed. His hat and mine, and three shoes, gave him some trouble—but he solved the difficulty by tucking the shoes inside the hats (two shoes in his hat and one in mine,) thus economizing space and at the same time preserving the shape of the hats, he explained. Oh, dear!

And presently he was through, after he had made a covering with a veneer of his shirts. On these I was suffered to place, properly, my tailor suit. It bulged up so that the tray rode two or three inches high; but red and perspiring Man-of-the-house straightened his back and sighed, exultant.

"Told you I'd do it," he bragged. "Sure this is all, are you?"

"I think so," I faltered.

"All right. Five minutes ahead of time. That's scientific packing for you."

Down slammed the lid, and Man-of-the-house sat on it, to snap the clasps. At the instant there was a ring from the front door bell.

"If that's the expressman tell him he's a little early, but the trunk'll be ready in about two jerks," called Man-of-the-house, after me.

It wasn't the expressman.

"Ralph! Ralph!" I enjoined, hurrying back. "Wait a minute. Here's your suit from the pressers."

And so it was. I had entirely forgotten

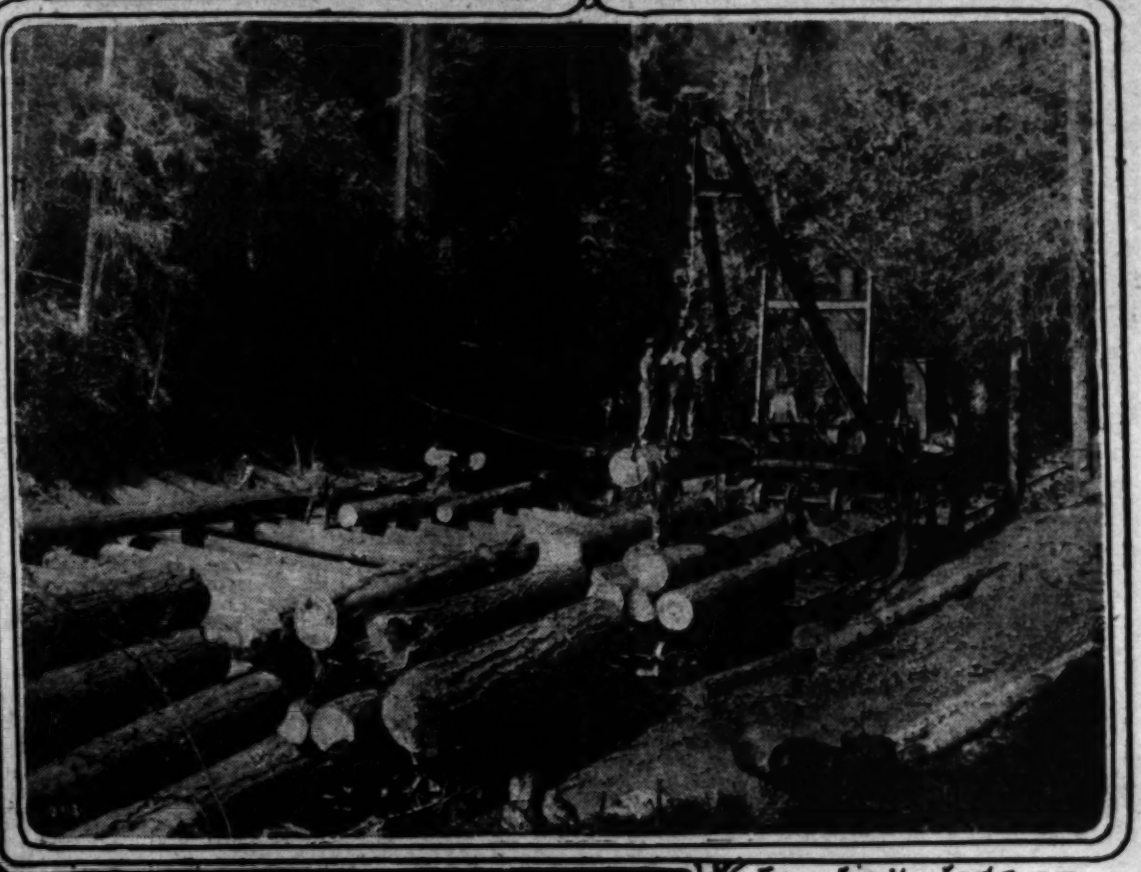
(CONTINUED ON PAGE THIRTY-ONE.)

SIERRA IS LUMBER STOREHOUSE FOR WORLD

Matchless Redwood. By Percy L. Edwards.

BEGINNING near the far northern limits of California's coast line, with its line of protecting lighthouses, thence skirting the waters of the Pacific down through Del Norte, Humboldt and Mendocino counties, there is a strip of timber unlike any other in the world. The California redwood is unique among the valuable lumber woods of the world. It is a valuable substitute for mahogany and the State has absolutely no competitor in its production.

Covering a long, narrow body of land of nearly 2000 square miles, stretching between the Oregon line and San Francisco Bay, there is estimated to be over 80,000,000,000 feet of standing timber of this important variety. Greater in extent than the famous Black Forest of Germany, the trees are of greater size and height. It is believed to be the most dense forest, so far as big timber is concerned, in all the world. A remarkable characteristic about this great redwood forest, is its pure state. Only redwood is found in the forest. The value of this lumber in commerce has been discovered very recently. Its proximity to the coast, with the many outlets from Crescent City to the Bay, offers inducements to lumbering operations, which give promise of making this coast section a great feeder for the countries of the world, when peace once more requires construction instead of destruction. The value of this slice of California's vast wooded area, for future ages, may only be imagined. To figure the value of the standing timber on this tract would be like working a problem to the nth power.



Loading logs on cars.



Sawing out big planks.

What California Redwood Is.

Scientifically known as Sequoia sempervirens, to distinguish it from the California Big Tree, known to scientific people as Sequoia gigantea, the redwood grows to great height and circumference. It is no unusual sight to find trees growing to a height of 350 feet with a diameter at the base of ten to fifteen feet. In this respect, the redwood is next in size to the Big Trees of the Sierras. The redwood trees bear conifers, which is a characteristic of the pine family. When the trees are young the wood is red, but this color fades to a lighter shade when exposed to the air. The timber is soft, straight grained, durable and easily manufactured.

The natural disposition of the redwood to perpetuate itself by seed growth and the sending up of suckers from the stumps of the trees, is another characteristic which adds greatly to its value as a forest tree. The protection and growth of the forests for conservation of the water supply is vitally important. Those trees that perpetuate themselves are the most valuable for this purpose.

As an item of commercial importance, the manufacture of redwood lumber on the Pacific Coast has become of vast consequence. As a substitute for the harder grained mahogany, which it resembles very much in appearance, redwood is used extensively for interior finishing, both in public and private buildings. It is worked up so much easier than mahogany and when subjected to the process of polishing, takes on a finish rivalling in every respect the rich shades of its foreign competitor. While, perhaps, for inside decoration and finishing, redwood derives its highest claim for favorable consideration, it is a valuable wood for building purposes generally.

Along the entire length of the Sierra Nevada range the magnificent yellow pine is found in great forests, running from an elevation of less than 2000 feet to 6000 or 7000 feet. Starting at the southern end of the range, about 3000 feet elevation, the timber line drops to about 1500 feet in the upper Sacramento Valley. Above this belt of yellow pine is found the hardier variety known as sugar pine, which seems to acquire its best growth in the colder regions of the mountains. Throughout this pine belt of the Sierras, there is scattered a valuable fir, known as Douglas fir. Scattered along the Sierra range from the vicinity of Mt. Whitney north, intermingling with the pines and firs, are groves of the big trees heretofore mentioned. These trees are found at altitudes of 4000 to 6000 feet. There are ten distinct groves. The tree sometimes attain a height of 325 feet and a diameter of nearly thirty feet.

The stumpage timber of the Sierras is too vast for any ordinary computation. The total acreage for the State, excluding the National Forests, is given on authority at 4,555,940. The upper part of the Valley of the Sacramento lies nearest to the heaviest of the pine timber of California. Siskiyou, Shasta and Trinity counties alone contain more than a third of the entire acreage. In both the redwood section and this upper section of the Sierra range the timber covers more square miles of territory than several States on the Atlantic side of the country. The wooded land of the State is estimated to be about 22 per cent. of the total area.

It is idle time attempting to give figures on the total valuation of the standing timber of California. Government estimates of the standing timber in the national forests, located within the timber area of this State place the stumpage at about 11,000,000,000 feet valued roughly at $200,000,000. The holdings of the national government in the total acreage of timbered land is comparatively small. Using these figures as a basis, any reasonable method of figuring will show the value of California's forests to be sufficient to pay our national debt several times over.

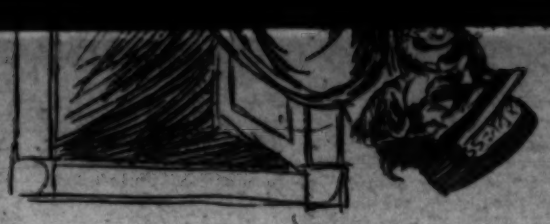
Some Large Holdings of Timber.

Ten private owners of timber land in California now control approximately 42 per cent. of all standing timber, outside the national forests. Two million four hundred and forty-eight thousand one hundred acres are thus controlled. Of these owners, the Southern Pacific Railway Company is the largest. The estimated holdings of this company is nearly 110,000,000,000 board feet. This immense amount of standing pine, fir and redwood, lies on both sides of the railroad for a distance of 680 miles. All the way from Portland to Sacramento its trains run through Espee owned timber. Within the State of California, 920,000 acres are held by the company. The Thomas B. Walker Co. control above 670,000 acres. The McCloud River Company, operating in the Siskiyou-Shasta section, hold upwards of 250,000 acres of pine and fir. The Diamond Match Company come next with 160,000 acres.

About 280 persons, or companies, own above 2000 acres each and the entire standing timber, outside the forest reserves, is owned, or controlled, by a little more than 1500 holders.

Already, nearly 2,000,000 acres are "cut over" and put on the market for agricultural

(CONTINUED ON PAGE THIRTY.)



"WE WON'T need to take a trunk, will we?" proposed Man-of-the-house. "A trunk's a regular nuisance. You can have the big suit case and I'll use the Mills grip."

Man-of-the-house is considerable itself—a dear boy; but after all he is only a man. I don't believe that much more can be expected of even masculine angels. Here we

to his success at business. He makes everything doverall. At his office there is no lost motion, no lossness anywhere. Not in packing. His methods and mine are radically opposed. His idea seems to be that small holes can be made larger; mine is, that large holes should be made reasonably smaller. To him a trunk is imperfectly packed unless it is as solid as a bale of cot-

MAN-OF-THE-HOUSE AT THE TRUNK.

He Knows How to Pack. By Edwin L. Sabin.

—The Illustrated Weekly Magazine— Saturday,

THE PORT OF THE DEAD WHALE SHIPS.

The Boneyard. By Bonnie Wheeler.

THE old whaler "John and Winthrop" has been dragged from her mud grave in Oakland Creek and towed to the Crowley shipyards near Alameda. Three months hence, rebuilt into a bark, the old-time pride of the Pacific whaling fleet will be back in the merchant trade.

The rebuilding of the old "John and Winthrop" marks the last step in what has been one of the most remarkable cases of grave snatching ever carried on.

Three years ago there were more than thirty whalers resting in mud graves in the little creek that forms a part of the coast line of San Francisco Bay. Today there is but one of them left. The Ferris S. Thomson rests on her side, so deeply buried in the mud of years that there is no hope for her.

The submarine toil is at the bottom of this wholesale robbery of the graveyard of the old ships. After the divers began to deplete the Atlantic fleet the ships of the Pacific Coast were rapidly impressed into the trans-Atlantic commerce. It was a problem to find vessels to handle the Pacific trade.

Then some wise ghoul bethought himself of the old whalers "resting in peace" in Oakland Creek.

To resurrect these old skeletons would save months of time while the over-taxed shipyards were building more vessels.

Thirty years ago, scores of whaling ships were brought around Cape Horn. They plied their thrilling trade between San Francisco and the northern waters. Every three years they returned with their hard-won booty and were taken to the shallow waters of Oakland Creek for an overhauling.

Then came government investigation and regulation of the whaling industry. Times changed. It was no longer profitable to rove through the Arctic seas in search of whales.

One by one the old whalers were not returned to the northern run. Years sped by and the old whaling fleet settled deeper in the ooze of the little creek.

The "boneyard," as the last resting place of the old whalers was called, was plainly visible from the Creek Route ferry that plies between Oakland and San Francisco. Thus the stark masts and the fast decaying hulls of the old boats that literally filled Oakland Creek were one of the picturesque sights of the bay trip.

Ribbons of sails hung disconsolately from the rigging of the abandoned whalers. Gray-green spume from the ocean smudged their sides with weird pastel shades that blended with the brackish water that backed into the little estuary. Altogether, they were a sorry yet colorful sight. Bright-eyed gulls disported over these mute reminders of wild days "North of '53," or scurried over rotting decks once the scenes of deeds of daring—perhaps of crime. Many of the tales of lawlessness that have come down from the Arctic region were traced to the crews of the whalers and their mad lust for gold.

Spring after spring the ice floes in the Alaskan waters melted. Yet the old fleet rested peacefully in the "boneyard."

Then in the twinkling of an eye all was changed. The war brought about a shortage of ships and so the process of robbing the ships' graveyard began.

In the last three years more than thirty whalers have been taken from the mud flats of Oakland Creek until today the battered hull of the Ferris S. Thomson is all that remains of the many skeletons that once filled the estuary.

Pieces of eight! Pieces of eight! Yo ho, boys, yo ho, and a bottle of rum. Like the pirates of old the grave-snatching has been profitable. The old whalers have in almost every case more than paid for the cost of their rebuilding in one or two trips across the briny deep.

The Thrasher, a steam whaler, built at Bath, Me., in 1883, was abandoned in Oakland Creek in 1908. Last year she was taken out of her winding shroud of mud and slime. Her engine and boilers were removed and she was turned into a barkentine. Her first run was to Sydney with case oil, thence to the west coast of South America with coal, from which point she shipped a cargo of nitrate to Honolulu returning to San Francisco in ballast. Last week she began a second voyage over the same route and according to her owners she paid for the entire cost of her rebuilding in the first round trip.

Does the grave robbing pay? Well, I guess yes. The initial cost of most of the old tubs was a lot under $10,000 and the remodeling about twice this amount.

The Norwhal, that during the palmy days of the whaling industry is said to have brought the largest single cargo of whales from Alaska, was rebuilt two years ago into a three-mast bark. The cargo, which consisted of sixty-six whales, was worth a half-million dollars.

The Norwhal, loaded with copra at Papeete, is due in San Francisco shortly, having shipped to Sydney with case oil. She paid for her rebuilding in one trip. The old skeleton cost $10,000 and an additional $30,000 to dig up and rebuild into a bark, but owing to the fact that she was put back into service at the time of greatest need she has paid this amount in less than thirty months.

The whaler Beluga, another old skeleton resurrected by the Knowles Company, made the trip to Australia with an equal profit and was then sold to an English firm for $30,000.

The Herman was rebuilt two years ago into a three-mast schooner and is now carrying case oil and powder for the Standard Oil Company from San Francisco to Australia.

The Kariuk, one of the first to be hoisted out of her grave, was rebuilt and formed one of the exploring fleet under Capt. Steffeson. She was wrecked while in the Arctic region, but was afterwards sold to the Canadian government and salvaged three years ago.

The Acupulco, a condemned Pacific Mail steamer, after years in the "boneyard," was rebuilt into a coal barge and is paying the Western Fuel Company a nifty dividend on their investment.

Another abandoned steamer, the Costa Rica, was rebuilt and is in the merchant trade between various Alaskan canneries.

The City of Sydney, once abandoned to the "boneyard," shipped from Port Pirrie, Australia, a short time ago with a cargo that will bring joy to the hearts of her owners. While she is not due for a month or so there is small danger of her not weathering any old storm that may blow up.

This is one of the delightful things about this grave robbing. The money invested in clothing for these old skeletons is safe. There is but little risk of loss for they are slow but sure.

The whalers of bygone days were built to stand the grinding of monster icebergs. The timbers in these old-timers were twelve to eighteen inches thick and in almost every instance oak wood was used. The riveting was done with copper rivets and the frame work will withstand the most terrific shock possible from wind or wave.

The John and Winthrop, for instance, has huge oak timbers throughout and these timbers are so well preserved and put together that even though she had lost her "figure" and is slightly awry, she will be ready for a new lease of life within three months.

Work is being rushed on the John and Winthrop and when she blossoms forth like a second wife with three perfectly good masts and glistening new sails, who will have the heart to remember that she was dead and buried for well nigh ten years?

There will, however, be one old-time sailor who will always think of the John and Winthrop as one of the hardiest of the whalers, and who will be sad when she breasts the briny deep as a bark. Joaquin Goncalves, who was steward on the old whaler when she made her first trip around Cape Horn in 1888, is now cooking for the men who are rebuilding the old boat. Joe is one of the picturesque figures that hark back to the good old whaling days. A Cape Verde islander, he shipped to California on the John and Winthrop. During the whaling period he worked on the various vessels. Alaska and the far northern islands are as a well-known book to him and many a thrilling yarn he spins while serving the meals for the repair crew, who are giving the old whaler a new "shape" and incidentally salvaging all the copper with which the sides were riveted.

There is still another angle to the game of profiting by robbing the ships' graveyard. Not only are the timbers of the old whalers of great value but many of the vessels were finished inside with rare wood. The old whaler California was finished in mahogany and Capt. William Peters, who purchased her a few years ago, made a small fortune from the sale of this mahogany, which was of exceptional quality. He purchased the old hull for about $300 and sold the mahogany alone for several thousand dollars. One of the mansions in Burlingame, San Francisco's most exclusive suburb, was finished in the mahogany from the one-time whaler.

Teak wood was also used for interior finishing. Many of the whalers were built with doors and cupboards of wonderfully carved teakwood.

The copper rivets also are valuable, these rivets being exceptionally long and heavy. In the case of the California, built almost a hundred years ago, every outside timber was riveted with copper. This outside wood had become so copperized by years in salt water that when a piece of it is burned it gives forth a flame of gorgeous colors. So vivid are these vari-colored flames that the wood readily sold for several dollars a sack. Thus, even the most dilapidated of the old ships were profitable investments, and one after another they were snatched from their graves. Now the John and Winthrop, always regarded as a hopeless case, has been forced back into service by the unusual exigencies of the war times.

"The old whalers have furnished many a good yarn," said Johnny Heinold, one of the best known business men on the Oakland waterfront when the John and Winthrop, lopping along one-sidedly, was towed out of her grave, "and there won't be such an incentive to spin thrillers after all the old boxes are gone, but there will always be material for the story writers while memory lasts," and Johnny gazed mournfully after the ungainly whaler.

Johnny Heinold was one of Jack London's closest friends. Heinold furnished the late author with the plot for the "Sea Wolf" and many of the incidents related in "John Barleycorn." According to Heinold, who has been closely identified with the life of the Oakland waterfront for forty-five years, the whaler whose history was woven into the "Sea Wolf" was many times overhauled in Oakland Creek.

There is no rest for the wicked, Heinold says, and that is why the old whalers can't ever expect to rest in peace. They will always have to roam the deep until they fall apart and become just bits of wreckage, according to his theory, and perhaps he is right.

Fourteen men on a dead man's chest! Shiver my timbers but after a wild free life "North of '53" to be put back into the deadly, dull routine of ordinary trade is sorry straits for a regular whaler. Lay it to the war, however, and everybody knows what war is. Yo ho, boys, yo ho, and a bottle of rum. Thus the tale endeth.

Has He Passed?

WHERE IS THE BAREFOOT BOY WHO DRIVES THE COWS?

BY ANNETTE REYNOLDS.

The boys I know in the suburbs are skating on the sidewalk, endangering my life and limb; in the country they are learning to drive and "talk" automobiles.

* * * * * * * * *

He used to come by late in the long summer afternoon behind the "cattle"—two bony cows, a little mean brindle bull and a flea-bitten white heifer. He wielded a willow switch. More often than not bareheaded, his pumpkin-colored hair hung lank and long-cut after the wash-basin effect and waving with each step forward. He was a mild, colorless little lad with big buck teeth and freckles like pancakes. His very mildness made him the pet aversion of the other boys. I can see him now, edging along close behind his "cattle," striving to get through the town unnoticed. When other diversions palled, the young barbarians lit good-naturedly on the little, inoffensive chap. His wildest rebuke was "dahg gon yuh!" Had he spunked up and cleaned out one of the bunch, the right of way, or, more properly, the milky way, would have been his'n.

Sometimes the bell of a distant switch engine takes me back thirty years in as many seconds. I sit again on our gate-post under the shade of a long row of patriarchal honey locusts. Their girth was broad, their heads reached far into heaven's blue, their bark like the scaly back of an ancient crocodile, but when the sap pulsed in the spring, and April breezes caressed, the creamy boneyed masses of filigree made them seem like wrinkled dowagers in bridal array. The millions of bees, frantically making honey while the sun shone, hummed a volume of sound like the murmur of a great city.

Ting-a-ling, bang-bang, the string of "cattle," headed by the bell cow, came straggling down the street, kicking up the dust, snatching here and there a mouthful of herbage at the street side. Ours was the only picket fence on the main street, and there was only one street in this California mining town. The others were "five-board." The most picturesque main street in the movies is a travesty on this one in particular.

Perched on that gate-post, waiting for something to turn up, I, a "mere girl," frankly envied the small boy who was intrusted with bringing in the cows from the highways and byways. The whole valley had been uprooted, overturned and turned again in the search for gold. Rock piles and heaps of tailings gleamed where once was grassy sod smiling with flowers. Right up to the main street the gold diggers had ventured. The back porches of some of the houses were set on stilts over green ponds where the frogs tuned up on summer nights. The cows must perforce go far down the river to find grass.

When evening fell, the same little fellow "peddled the milk." In faded blue overalls, held perilously in place by one gallus, he flitted in and out kitchen doors. Like a tumble bug with his disproportionate load, he poured the warm and frothy milk from his open bucket into open pitchers. Sealed bottles, Pasteurization, sterilization, we had never heard the word!

The schoolhouse, a huge white barn, squatted on a hill at the edge of town, though the town, for that matter, was all edge. This hill was red, red and hard, bitten, scarred and seamed by sun and storm and the patter of small feet—but holding its own. It was so hard and uncompromising that my body, to this day, bears marks of violent contact with its grisly surface, for, be it remembered, I tried to do everything my brother did. Most of the children trudged to school from the flats across the river, a distance of ten miles, all told, every day. We lived so near that I could go home for a hot dinner, yet how I envied the children who "brought their dinner" in a bucket made of a lard can with a wire bale. Sometimes there were green onion tops waving from a bucket, and I would have given my hot dinner and something to boot to have banqueted out of one of those pails.

I venture to say we got more genuine fun out of our few diversions than the children of today with ball-bearing skates, Indian suits, dancing lessons, movies, automobile excursions, and all the rest.

We hobnobbed with the sober-sided old Chinese miners, who were the last lingering vestige of an epoch full of gold and glory. The fast-thinning bands of Indians who came through we viewed from a safe vantage on the gate-posts. Though happy and most friendly, they were not quite cleanly enough to make intimates of. The tiny, fat-faced papooses, strapped to boards, drew us a mite nearer. In their dirty old fluttering rags the squaws and bucks wove in and out of the country store, replenishing their supplies of tobacco, crackers and purple calico.

There came a day when there was gloom under the locust trees. A merry-eyed boy was carried through the gate in the white picket fence, never to return. As a halt was made, the little lad who drove the cows laid timidly on the varnished coffin, among the bouquets and wreaths of violets, calla lilies and rose geranium, a nosegay of wild flowers. The quiet boy beneath the heaps of bloom had been one of his erstwhile tormentors.

* * * * * * * * * *

[Kansas City Journal:] "What are you reading there?"

"My life insurance policy, and it's given me a frightful headache."

"Can't tell what it means, eh?"

"No, and my one consolation is that somebody else will have to settle it in the end."

SIERRA IS LUMBER STOREHOUSE FOR WORLD

Matchless Redwood. By Percy L. Edwards.

BOUNDING near the far northern limits of California's coast line, with its line of protecting lighthouses, thence skirting the waters of the Pacific down through Del Norte, Humboldt and Mendocino counties, there is a strip of timber unlike any other in the world. The California redwood is unique among the valuable lumber trees of the country, and the supply is practically inexhaustible. Within the confines of the redwood belt are trees which are from 300 to 400 feet high, and which have a diameter of from 15 to 20 feet. Trees of this size are not uncommon, and there are many which are even larger than this. Trees of this size are found in the redwood belt in such numbers that the lumber industry is the most important one in the region.

The redwood belt is from 20 to 40 miles wide, and extends for a distance of 450 miles. The redwood is found in the mountains, and the trees grow to the very tops of the highest peaks. The redwood is found in the valleys, and the trees grow to the very edges of the streams. The redwood is found in the canyons, and the trees grow to the very bottoms of the deepest canyons. The redwood is found in the plains, and the trees grow to the very edges of the plains. The redwood is found in the deserts, and the trees grow to the very edges of the deserts. The redwood is found in the swamps, and the trees grow to the very edges of the swamps. The redwood is found in the lakes, and the trees grow to the very edges of the lakes. The redwood is found in the rivers, and the trees grow to the very edges of the rivers. The redwood is found in the oceans, and the trees grow to the very edges of the oceans.

The redwood is found in the mountains, and the trees grow to the very tops of the highest peaks. The redwood is found in the valleys, and the trees grow to the very edges of the streams. The redwood is found in the canyons, and the trees grow to the very bottoms of the deepest canyons. The redwood is found in the plains, and the trees grow to the very edges of the plains. The redwood is found in the deserts, and the trees grow to the very edges of the deserts. The redwood is found in the swamps, and the trees grow to the very edges of the swamps. The redwood is found in the lakes, and the trees grow to the very edges of the lakes. The redwood is found in the rivers, and the trees grow to the very edges of the rivers. The redwood is found in the oceans, and the trees grow to the very edges of the oceans.

REPUBLICAS DE COSTA RICA Y NICARAGUA.

Descripcion General. Por el Dr. J. Ziegner-Uriburu.

LA REPUBLICA DE COSTA RICA tiene un área de 23,000 millas cuadradas, con una población de más o menos 450,000 habitantes, con hermosos climas en todo el país que varían del calor tropical de las costas al fresco de las altiplanicies, por lo tanto su producción es variada. Esta próspera república de la América Central tiene el honor de haber sido descubierta por el inmortal Cristóbal Colón en su cuarto viaje a América (1502.)

Los dos productos principales de Costa Rica son bananas y café; este último producto fué llevado al país por primera vez el año de 1796. Un español, habitante de Cartago, llevó la planta de café de la isla de Cuba; años después, el cura José Velarde envió algunas plantas de Cartago a San José, desde entonces, año de 1818, data el cultivo del café en la América Central. Debe notarse que la producción anual de este producto ha sido, años ha, de más de 45 millones de libras y se ha mantenido siempre a pesar de la baja considerable de su precio en vista de tanta producción en casi toda la América del Sud. La razón está en que el café de Costa Rica es famoso en los mercados consumidores por su calidad excepcional, y muy especialmente en Londres, donde es preferido a cualquier otro café, ésto le asegura un mércado importantísimo y por lo tanto un precio muy bueno.

El cultivo de la banana es otra de las importantes fuentes de riqueza nacional. Hacen cuarenta años esta fruta era casi desconocida en los Estados Unidos, y hoy la importación de ella ha llegado a tener un valor (al por mayor) de $15,000,000 por año. Es interesante saber que en el año de 1870, el Capitán Baker trajo a Nueva York algunos "cachos" de bananas, y aunque no fué la primera vez que esta fruta encontró su caminoha cia los Estados Unidos, sin embargo este Capitán llegó a ser el padre del negocio, su aceptación fué entusiasta y su demanda grande, obtuvo precios altísimos por tratarse de una novedad, esa demanda pues, fué la inspiración para el desarrollo de esta gran industria de hoy. Costa Rica ocupa el primer lugar entre las Repúblicas Latino-Americanas en el cultivo de la banana, de sus fértiles valles, manda al año once millones de "cachos" de "Musa sapientum." Este es el nombre científico para la banana "de la musa sabia," haciendo referencia a la relación de Theophrato, "que los antiguos sabios descansaban bajo la sombra de los bananos y se refrescaban con su fruta."

Como alimento, la banana es de primer orden, pues contiene una elevada proporción alimenticia que en mucho se aproxima a la de la patata en su composición química; ella constituye la base de alimento para millones de habitantes de los trópicos, y no hay razón porque no ha de ocupar el mismo lugar entre nosotros. El análisis químico del Departamento de Agricultura de los Estados Unidos da a la banana un valor de 460 calorios por libra, de suerte que ella es tres veces mas nutritiva que la berza.

Existen algo como cuarenta y cuatro variedades de esta fruta. Merecen mencionarse dos de ellas, la "Musa paradisica" y la abaca, "Musa textilis;" la primera es "el plátano" de la América Latina, el alimento de millones de habitantes, la segunda es la planta que produce la fibra de que se hace el cáñamo.

A pesar de que el negocio de bananas ha tenido en estos últimos diez años un desarrollo maravilloso, está en su infancia; los próximos veinte años van a ser testigos de una extensión inmensa de esta industria, y ella constituirá, sin duda, una de las fases más importantes del desarrollo económico en Pan América.

Otro cultivo que va en constante aumento es el del cacao. Cada año se obtiene mayor producción, de tal suerte que su exportación está siendo de gran importancia; desde 1904 el Gobierno ha ofrecido todo género de facilidades a aquéllos que deseen dedicarse al cultivo de tan necesario producto, los benéficos resultados de esas medidas se ven hoy.

La industria minera está en situación floreciente; el Gobierno facilita su desarrollo permitiendo la libre importación de todo género de maquinaria, herramientas y materiales requeridos para el trabajo de minas. Oro es el metal que ha sido más explotado. Las minas de Aguacate, famosas tantos años ha, continúan en condición floreciente y aumentando constantemente su producción, debido a nuevas instalaciones que permiten su explotación en mayor escala. Todo el distrito minero, de oro, está hacia la costa del Pacífico, su acceso es fácil y por lo tanto el serio problema de transportes, resuelto.

Costa Rica no es un país manufacturero, sin embargo tiene fábricas que con sus productos abastecen las necesidades de ciertos artículos. Sus fábricas de zapatos son dignas de mención.

El comercio extranjero de toda la República asciende a quince millones de pesos oro de Estados Unidos, siendo el valor de su importación de cinco millones y de su exportación de diez millones anuales.

Costa Rica tiene el patrón de oro. El "Colón," nombre que lleva su moneda, diremos su peso, tiene un valor de 47 centavos oro de Estados Unidos.

Esa República progresista tiene excelentes vías de comunicación. Actualmente existen en operación 430 millas de ferrocarril que conectan sus puertos del Atlántico y Pacífico con los puntos principales del interior. Nada menos que 16 ríos navegables forman una bien combinada red de transporte.

Costa Rica ofrece bellas oportunidades al visitante y al "turista;" su hermosura escénica es llena de variedad y atracción, la mayoría de sus lugares son de fácil acceso. Por ejemplo el viaje de Puerto Limón o de Puntarenas a la capital ofrece uno de los panoramas más bellos en la América Latina, con todo género de facilidades para recorrer el interior de la República de océano a océano.

Las tres ciudades más importantes de Costa Rica son: San José, su capital, y Puerto Limón y Puntarenas. Cerca de la capital, a la elevación considerable, está Cartago, punto popular para pasar el verano y gozar de la fresca brisa de la altura.

San José, capital de la República y por lo tanto asiento del Gobierno, es una bella ciudad de cincuenta mil habitantes, el orgullo del costarricense. Con un excelente clima, tiene esta ciudad bellos parques, artísticos monumentos y edificios públicos, y una vida social llena de atractivos. Las señoras tienen sus clubs de caridad y círculos sociales; los caballeros sus organizaciones fraternales y políticas. Frecuentes eventos sociales; los une con mayor frecuencia que en otros países de la América Latina; en pequeño, puede compararse a la vida de Buenos Aires, la gran metrópoli del Sud. Arte y música han llegado a un alto desarrollo con la decidida cooperación del Gobierno. El teatro de la ópera es uno de los más hermosos de América; su amueblado exquisito y maravilloso decorado llaman la atención haciéndolo digno de cualquier centro de arte del mundo. Las pinturas en sus muros y techos son obras maestras de grandes artistas españoles, italianos y austro-húngaros. Su catedral de antigua construcción española, el Asilo Chapui y el hermoso Hospital San Juan de Dios son obras de bellezas arquitectónicas.

La educación elemental es obligatoria y gratuita en toda la República; todo lo relativo a esta importante rama de progreso está sujeto al Departamento Nacional de Instrucción Pública; el orgullo de la nación está en que el número de maestros excede al de soldados; aun en las aldeas más pequeñas se encuentran hermosos edificios escolares. Hoy funcionan más de 450 escuelas elementales en todo el país con cerca de cuarenta mil alumnos. Para instrucción secundaria, por ejemplo, San José cuenta con el Liceo y el Colegio, para varones y mujeres respectivamente. Talvez la institución más notable que hay en Costa Rica, es la Escuela Normal de Heredia, a pocas millas de San José; ella constituye el orgullo de toda la América Central, con un hermoso edificio y nuevo anexo casi tan grande como el principal, cuenta entre sus profesores a los hombres más prominentes de la República en todas las ramas del saber humano.

En suma puede decirse, sin temor de contradicción, que Costa Rica es la República más adelantada de la América Central.

La República de Nicaragua, también una de las cinco que forman la América Central, es la más grande de ellas en territorio; se extiende sobre un área de 49,200 millas cuadradas con una población estimada en 600,000 habitantes;

Su riqueza nacional la constituyen sus productos vegetales y minerales, figurando en primera línea, el cultivo del café y de la banana, y la explotación del oro de sus minas; en los últimos años se ha desarrollado una industria que ocupa hoy el tercer lugar entre la producción nacional, y esta es la ganadería. También debe mencionarse el cultivo de la caña de azúcar, sus derivados constituyen una fuente de riqueza ya considerable. El cacao, tabaco, maíz, etc., etc., se cultivan en diversos distritos.

Sus bosques producen caoba y cedro, maderas tan apreciadas en la fabricación de muebles finos, diversas clases de palos de tinte y muchas plantas medicinales. Vainilla de calidad superior crece con abundancia.

Sin duda sus importantes depósitos de oro son los que han contribuido más que otra cosa a la riqueza efectiva de Nicaragua. Desde que fué descubierto hasta nuestros días los aventureros recorren todos los países en busca de tan codiciado metal.

El oro es el más inútil y al mismo tiempo el más precioso de los metales. Puro, su uso en la ciencia y en la industria es tan pequeño, si se le compara con otros, que puede considerársele insignificante. Esta paradoja de valor ha sido causada por nuestra civilización que ha establecido el oro como patrón monetario de valor fijo y como medida visible de riqueza seçular. Los economistas pueden probar que el valor intrínsico del oro es casi nulo; sin embargo estamos seguros que esta prueba, no detendría al minero de someterse a un viaje lleno de dificultades y trabajos en busca del metal. Las naciones Latino-Americanas han producido fabulosas cantidades de oro; no es posible determinar con exactitud el valor de esa producción de tantos siglos, pero como ejemplo, podemos citar a Chile, cuya producción en el siglo XVIII, fué de más de 235,000,000 de pesos. Sabido es que Bolivia, el Perú, la Argentina, Brasil, etc., etc., contienen inmensos tesoros de oro no explotados aún.

Por diversas razones la industria minera en Nicaragua no ha tenido el desarrollo que debiera, y a pesar de su importante producción puede considerársele en su infancia. De las quinientas y tantas minas registradas en la oficina de Estadística 494 son productoras de oro; en casi todo el país se encuentran minas de plata y cobre y canteras de piedras de valor.

El nuevo sistema monetario de Nicaragua decretado en Marzo de 1912 se puso en vigencia en el mismo mes de 1913. La nueva unidad es el "Córdoba," con mismo peso y fineza del peso oro de los Estados Unidos; billetes de banco convertibles serán emitidos por el Banco Nacional de Honduras. La conversión se ha hecho a razón de doce pesos y medio de la antigua moneda por un córdoba.

Nicaragua posee tan sólo una línea de ferrocarriles que atraviesa un distrito comparativamente pequeño en el extremo oeste de la República, y esta línea con sus ramales tiene un largo total de 171 millas.

Por razón de sus innumerables ríos y lagos, Nicaragua es uno de los países Centro Americanos que ofrece grandes facilidades a la navegación fluvial, y tan importante es esta red que fué motivo de estudios especiales por parte de ingenieros del Gobierno de Estados Unidos; cuando se trató de la construcción del Canal de Panamá, hubo más de un experto que abogara por la construcción de un canal a través de Nicaragua como mejor y más fácil de mantener una vez en operación. Sabido es que se prefirió la vía de Panamá, es indudable sin embargo que el canal por Nicaragua tendrá que construirse para facilitar el tráfico de ambos océanos.

La capital de la República es Managua, situada sobre el lago del mismo nombre y casi al nivel del mar, con una población de 40,000 habitantes. La ciudad conserva en su edificación el carácter colonial, es de advertir que el Gobierno tiene planes de mejoras importantes los que llevados a cabo serán de gran beneficio para la ciudad. Granada al sud y León al norte de Managua son dos ciudades famosas en la historia de Nicaragua y tienen muchos elementos de belleza natural y arquitectónica.

Los puertos principales son: Corinto en el Pacífico y Bluefields en el Atlántico. Casi todo el comercio exterior se hace por el primero, siendo el segundo el centro de la industria bananera. El movimiento comercial extranjero tiene un valor aproximado de diez millones de pesos oro, correspondiendo por mitades a la importación y exportación.

En Nicaragua la ley fija la edad obligatoria para asistir a la escuela, ésta es de 5 a 14 años; según los últimos datos, hay en toda la República 127,269 niños de edad legal para ir a la escuela y sin embargo la asistencia diaria es de quince a diez y seis mil, el gobierno sostiene 352 escuelas primarias. Además hay escuelas para educación secundaria y superior, como ser la Normal, de Derecho y Medicina.

Ambas repúblicas han adoptado la forma unitaria o central de gobierno, lo que es comprensible por razón de su tamaño y sobretodo porque es un gobierno menos costoso que el representativo federal.

Lipton's Prophecy.

A FORECAST OF UNIVERSAL REPUBLICANISM IN 1920.

BY W. D. HORNADAY.

It was in the month of March, 1914, only five months prior to the outbreak of the war that has precipitated almost the entire world into a maelstrom, the end of which no man can foretell, that I heard serious words of prophecy fall from the lips of Sir Thomas Lipton, the famous British merchant and tea grower. Sir Thomas was returning from his periodical inspection of his tea plantations in Ceylon. At Bombay, India, a number of officers of the British army were added to the passenger list of the P. & O. boat, Maloja, the ill-fated vessel which was later sunk in the Mediterranean by a German submarine. We were a day or two out of Aden, Arabia, where the coaling of the boat had been performed by a motley, hilarious lot of Arabs and Somali men. The afternoon was one of indescribable perfectness; the Red Sea was smooth and we were nearing that part of it where, according to biblical history, the waters weer opened by a strong wind and the bed made dry, so that the children of Israel could make their way dry shod out of Egypt. The discussion among the passengers as to whether the waters could have been swept aside by the wind had been indulged in until the subject was exhausted. It was the theory of some of them that a strong, steady and continuous wind, blowing from the east, could have piled up the waters and made the bed dry long enough for the hosts to have passed.

Under the awning to the aft of the smoke-room sat Sir Thomas, a number of British army officers and other passengers. The talk passed from one subject to another until it reached that point when a history of the ancient countries of the world came into review. Sir Thomas, immaculately attired in white, with his yachting cap set well back upon his head, turned to the little group of military men that sat about him and said:

"Let me make a prediction, and I want you all to remember what I shall say! Within six years from now every country in Europe will be a republic."

The British army officers regarded him for a moment in astonishment. Then they arose as one man and left his presence.

Sir Thomas chuckled to himself at the reception his prophecy had met with. Then turning to me he said in his rich Irish brogue:

"I knew they would take it that way, but what the divvil do I care. I meant ivery word of it. I have told Emperor William the same thing; I often said it to King Edward and I've made the prediction to King George. I told King Alfonso of Spain not very long ago that the day of universal republics was near at hand."

"Do you include Russia with the rest?" I asked.

"I do," he answered.

"How is all this to be brought about?"

"My prophecy goes no farther than the results that I have stated; through what process they will be attained I do not know."

Why the Widow Got Him.

[Capper's Weekly:] The folks were talking gossip with some neighbors who were making a social call. They were discussing a certain man that everybody agreed was such a fine man and wondering how ever it was that a rather gay grass widow had succeeded in leading him to the altar. "Well, I kin tell ye," said Uncle Ebenezer, who had continued to smoke his pipe without taking part in the discussion, "he had no chance."

The Future Great Commercial Empire.

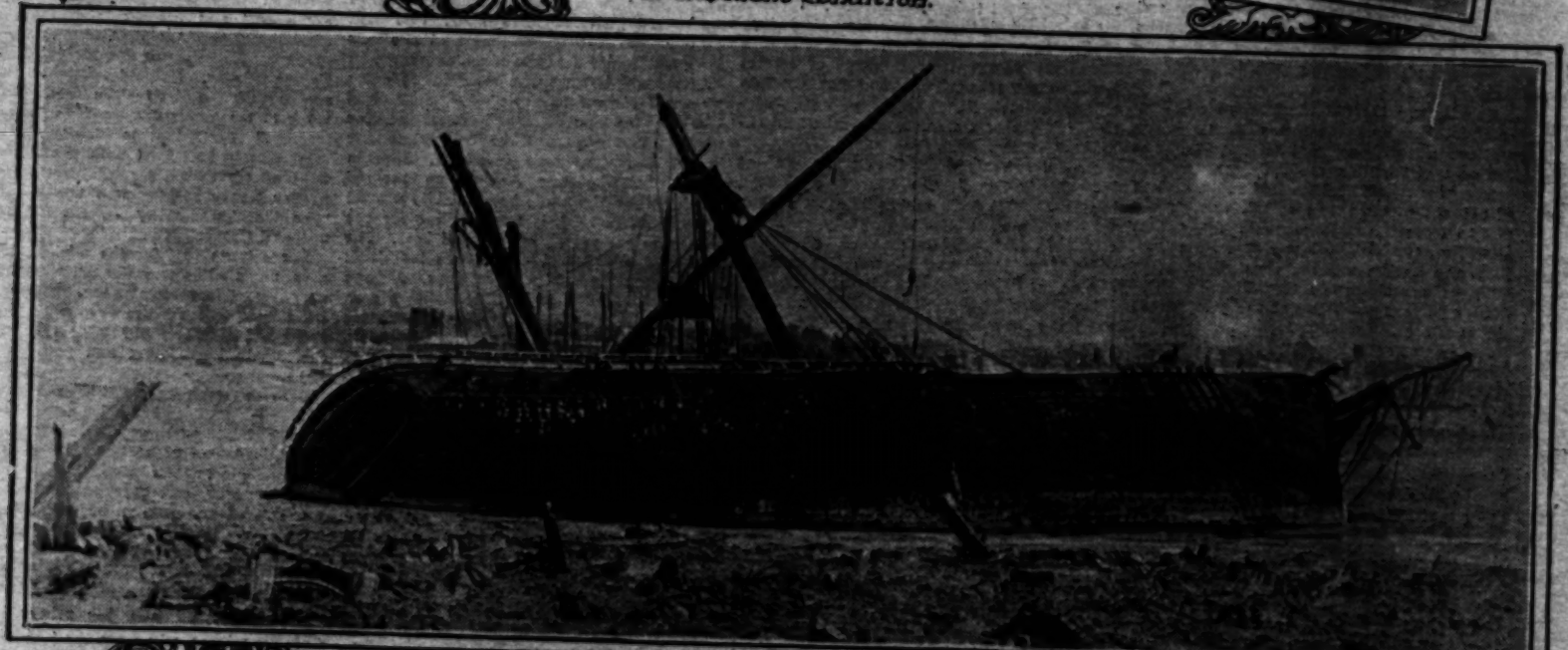
Snatching Old Skeletons from the Ships' Boneyard—Oakland Creek.



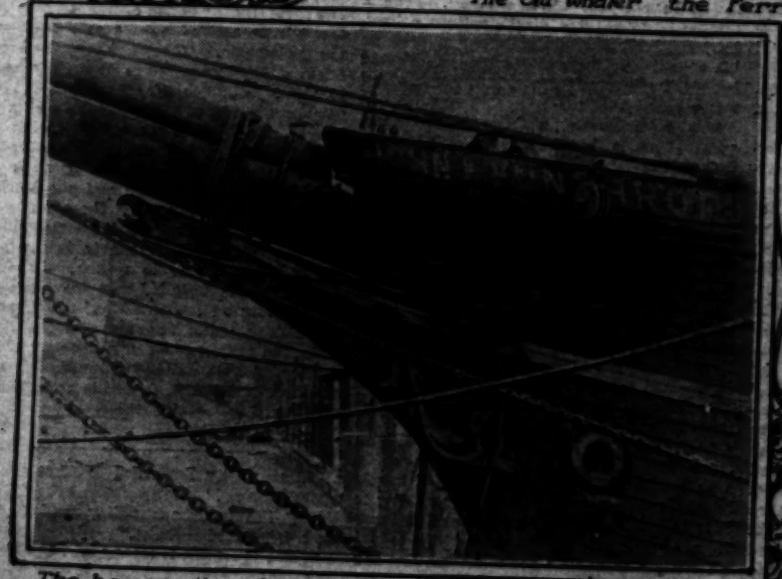
Joaquin Gonçalves Steward on the John and Winthrop when she made her first trip around the horn.



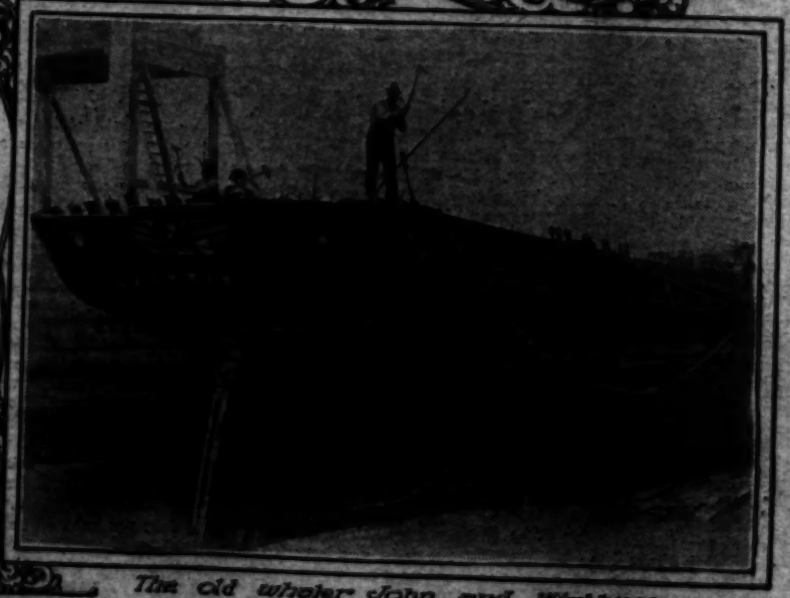
Heavy oak beams, still in excellent condition.



The old whaler the Ferris S. Thomson.



The bowsprit of the old whaler John and Winthrop.



The old whaler John and Winthrop.

(See Text on Page 15.)

OUR LATIN AMERICAN NEIGHBORS

"The lands of the sun dilate the soul."

Ancient Inca Tapestries and Modern Imitation.



Second prize design by Miss Martha Rythen

Prize design by Miss L. Mercado.

Very handsome old poncho found in Bolivia.

Prize design of birds and stars by Miss Bessie H. Woodruff.

Magnificent Inca specimen from Ica.

Prize design by Miss Miriam Dorlon

A beautiful design with birds.

Prize design by Miss I Karasz.

A fine old tapestry poncho of Peru

[See Text on Page 14.)